

# ELMAVAN 3D WAVEFORMS (Measured data sampled at 50 kHz) 51000 packets of 144 samples from 2016-12-29T11:36:18.133.000.

Processed Thu Dec 29 12:43:48 2016 by ELM ver.2012-10-06 from 001\_\_elm20161229\_113617\_\_dat00.bin

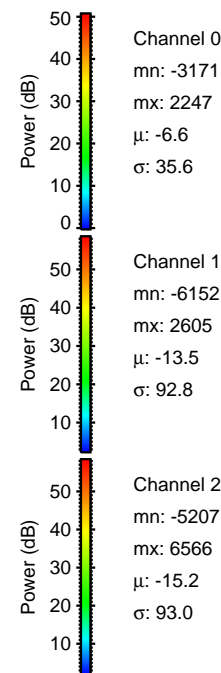

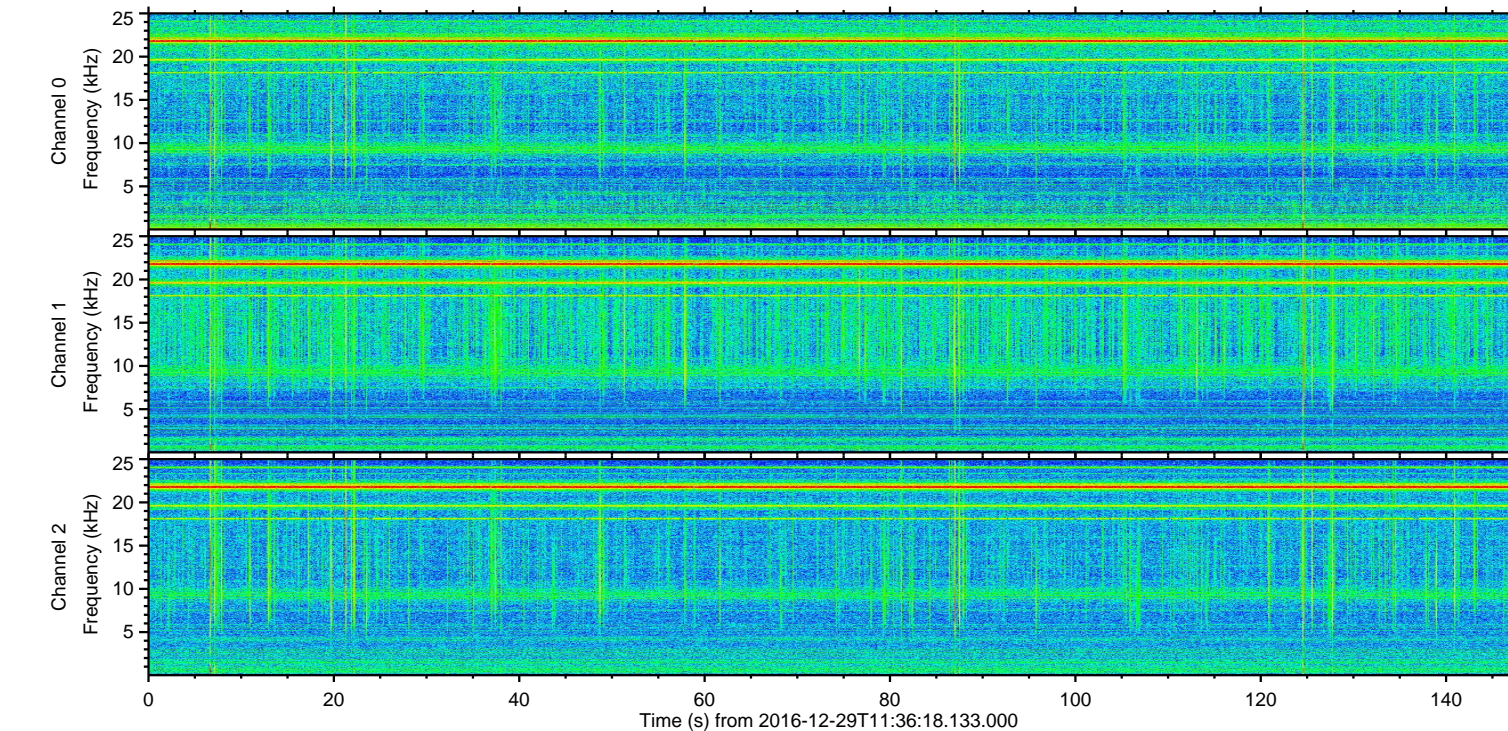
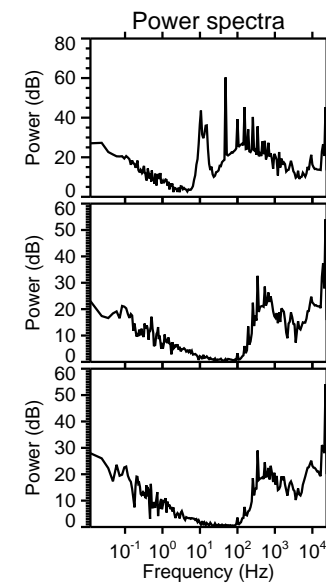
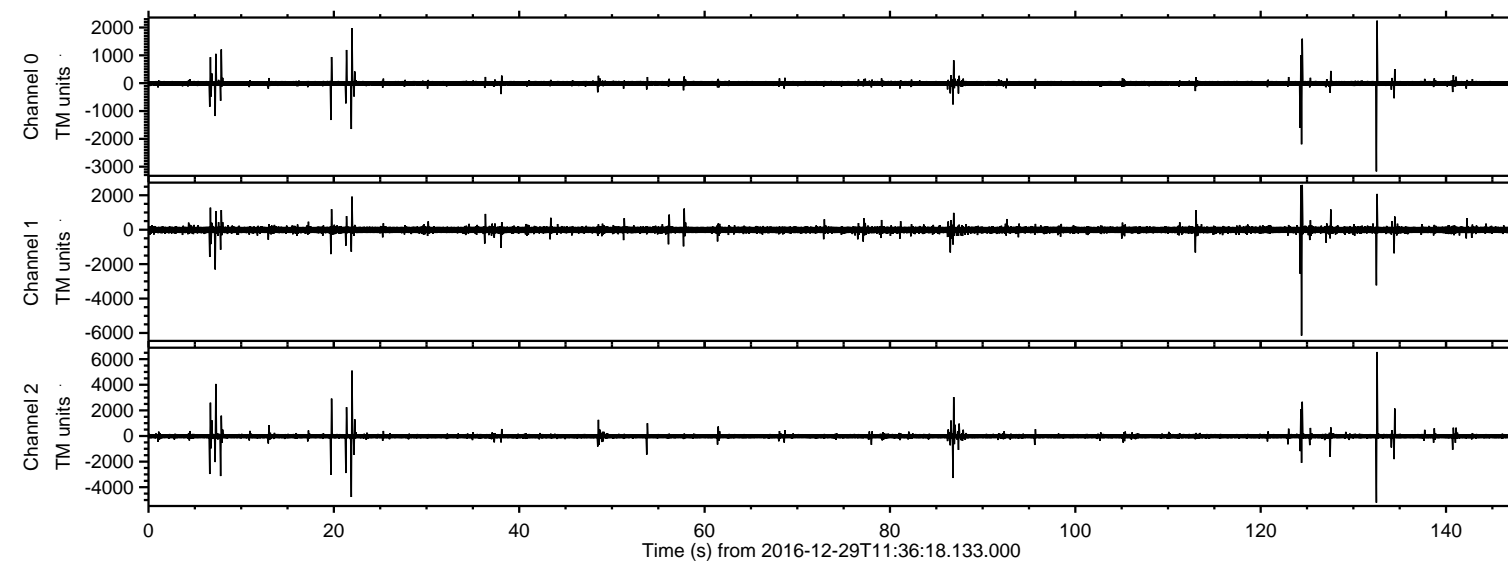

ELMAVAN 3D WAVEFORMS (Measured data sampled at 50 kHz) 51000 packets of 144 samples from 2016-12-29T11:36:18.133.000. Part 133/147

Processed Thu Dec 29 12:43:59 2016 by ELM ver.2012-10-06 from 001\_\_elm20161229\_113617\_\_dat00.bin

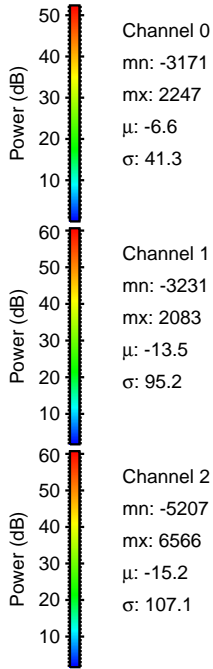
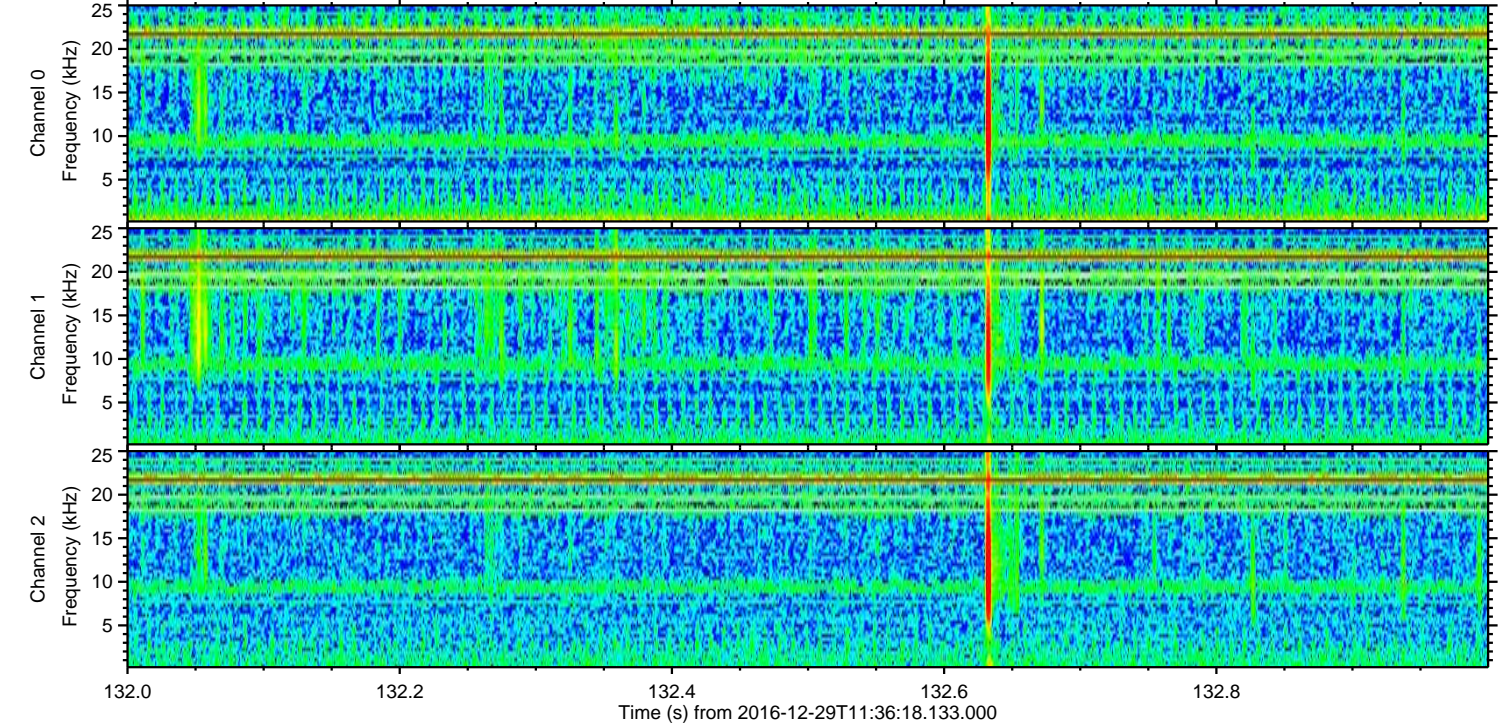
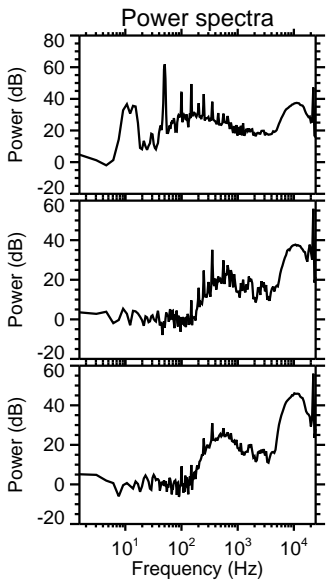
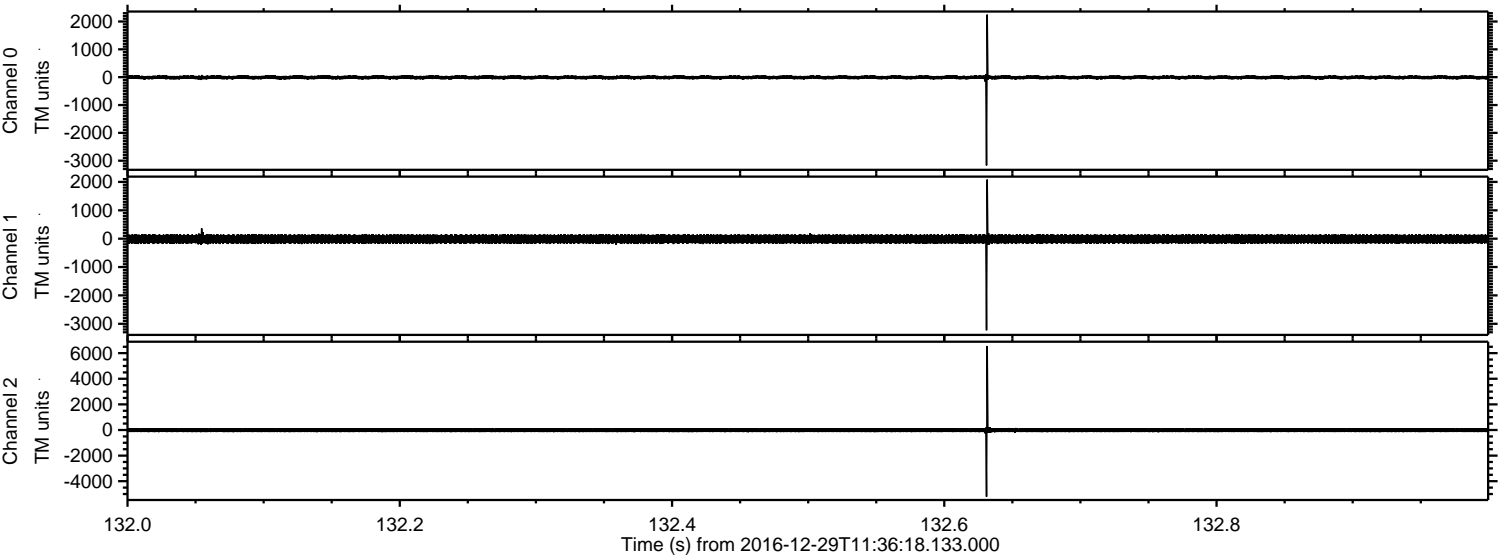

Channel 0  
mn: -3171  
mx: 2247  
 $\mu$ : -6.6  
 $\sigma$ : 41.3

Channel 1  
mn: -3231  
mx: 2083  
 $\mu$ : -13.5  
 $\sigma$ : 95.2

Channel 2  
mn: -5207  
mx: 6566  
 $\mu$ : -15.2  
 $\sigma$ : 107.1



ELMAVAN 3D WAVEFORMS (Measured data sampled at 50 kHz) 51000 packets of 144 samples from 2016-12-29T11:36:18.133.000. Part 125/147

Processed Thu Dec 29 12:44:00 2016 by ELM ver.2012-10-06 from 001\_\_elm20161229\_113617\_\_dat00.bin

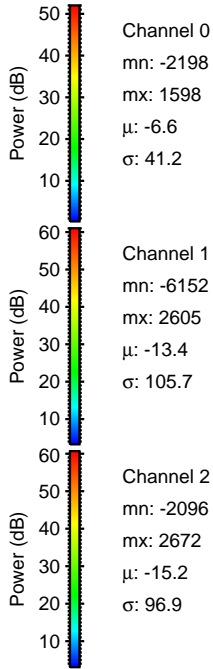
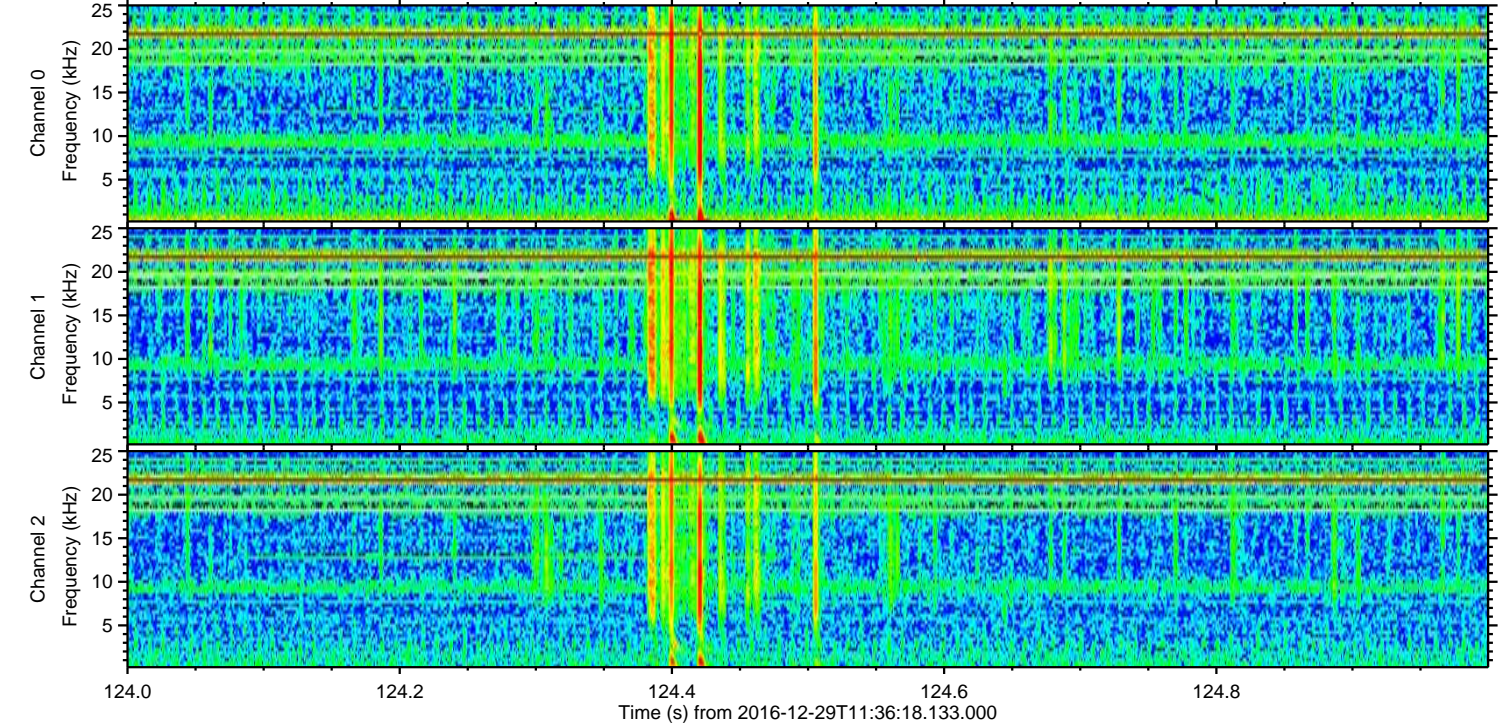
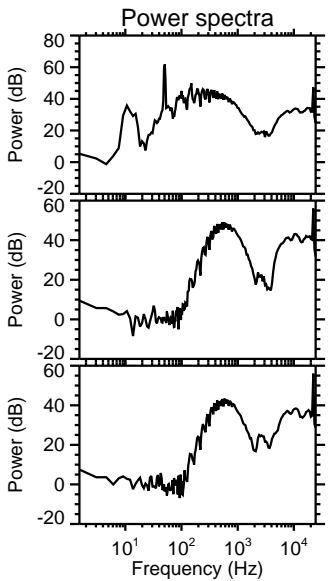
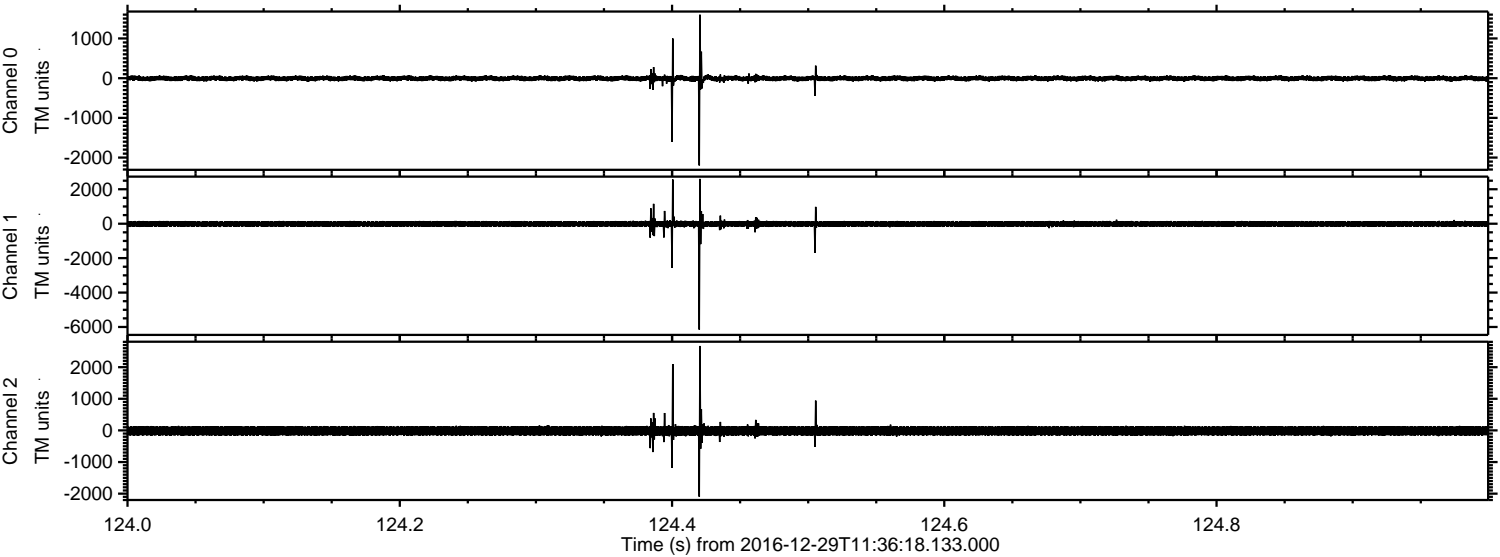



ELMAVAN 3D WAVEFORMS (Measured data sampled at 50 kHz) 51000 packets of 144 samples from 2016-12-29T11:36:18.133.000. Part 22/147

Processed Thu Dec 29 12:44:01 2016 by ELM ver.2012-10-06 from 001\_\_elm20161229\_113617\_\_dat00.bin

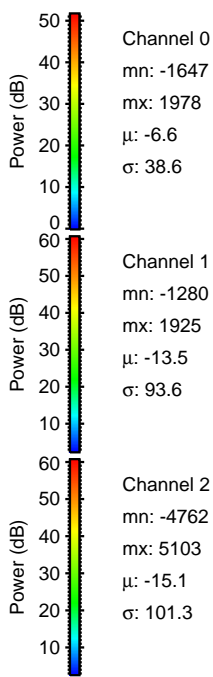
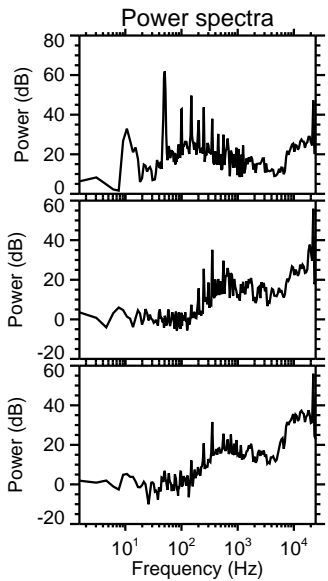
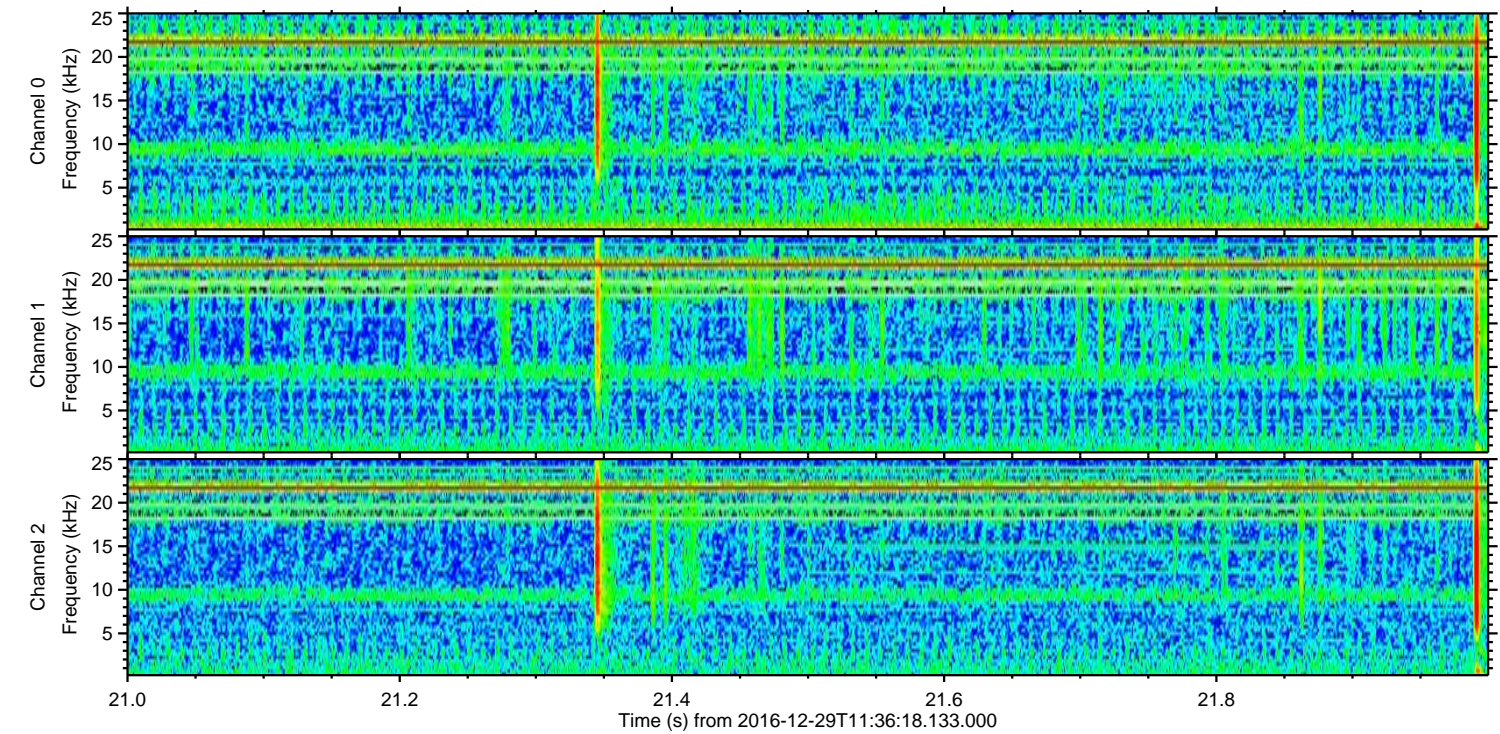
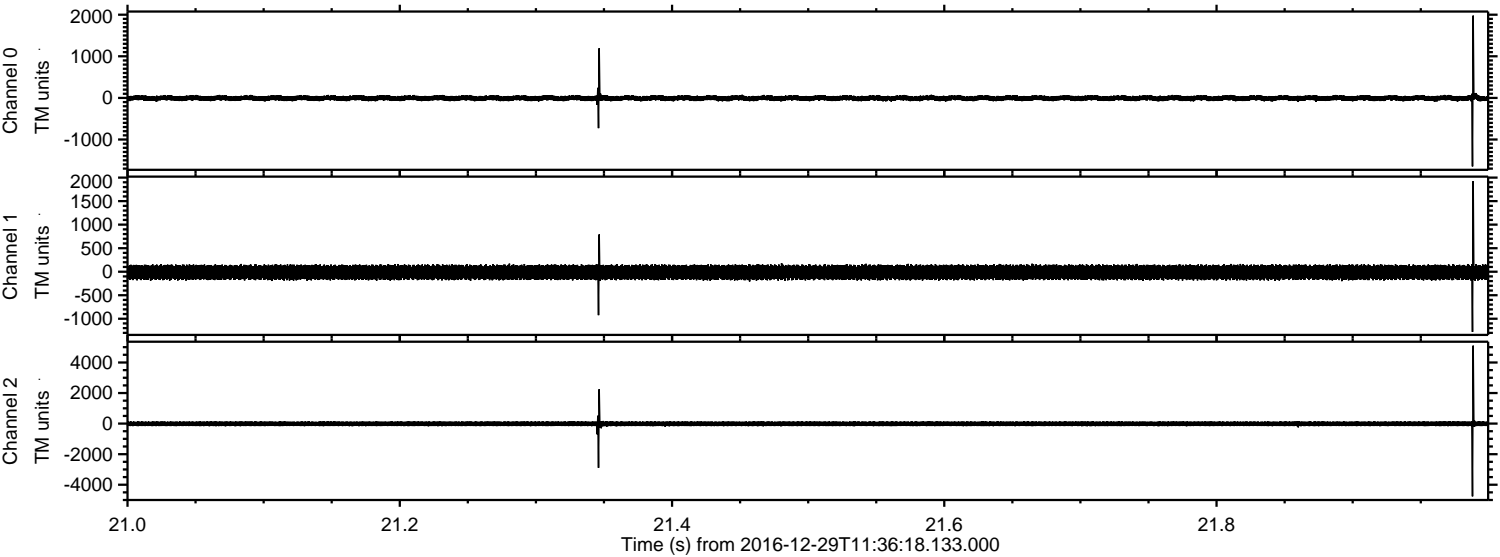

Channel 0  
mn: -1647  
mx: 1978  
 $\mu$ : -6.6  
 $\sigma$ : 38.6

Channel 1  
mn: -1280  
mx: 1925  
 $\mu$ : -13.5  
 $\sigma$ : 93.6

Channel 2  
mn: -4762  
mx: 5103  
 $\mu$ : -15.1  
 $\sigma$ : 101.3



Processed Thu Dec 29 12:44:02 2016 by ELM ver.2012-10-06 from 001\_\_elm20161229\_113617\_\_dat00.bin

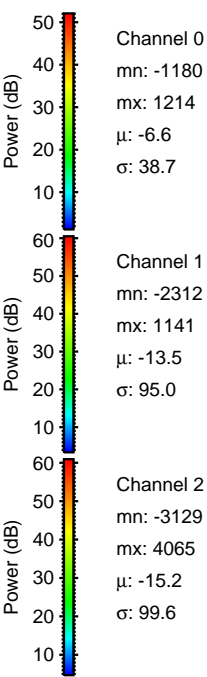
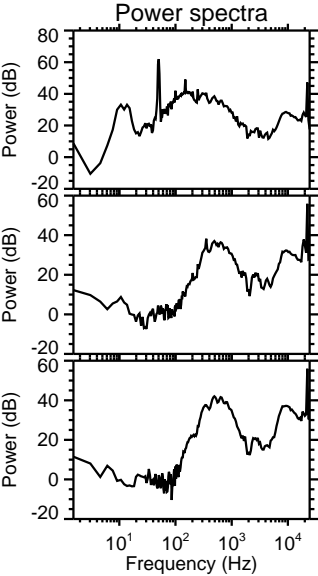
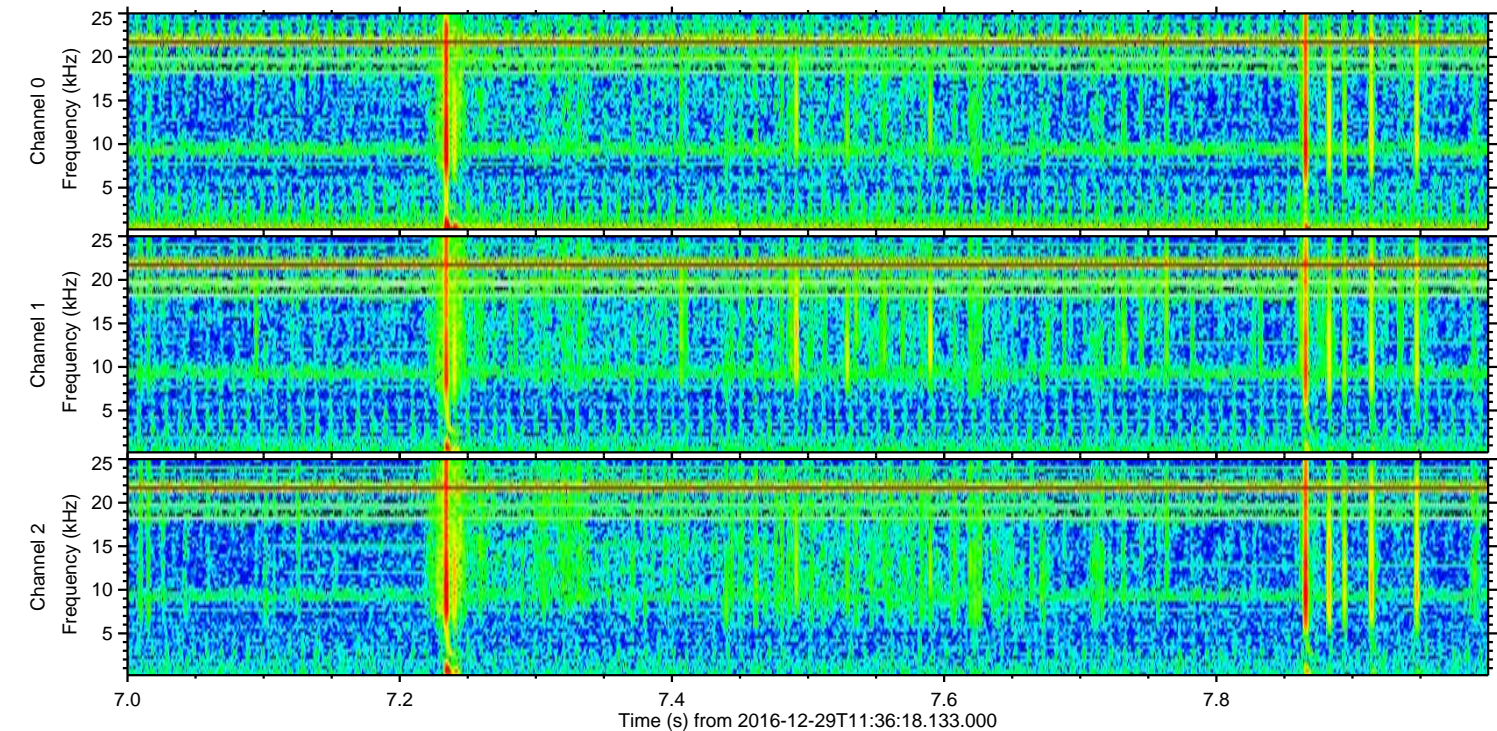
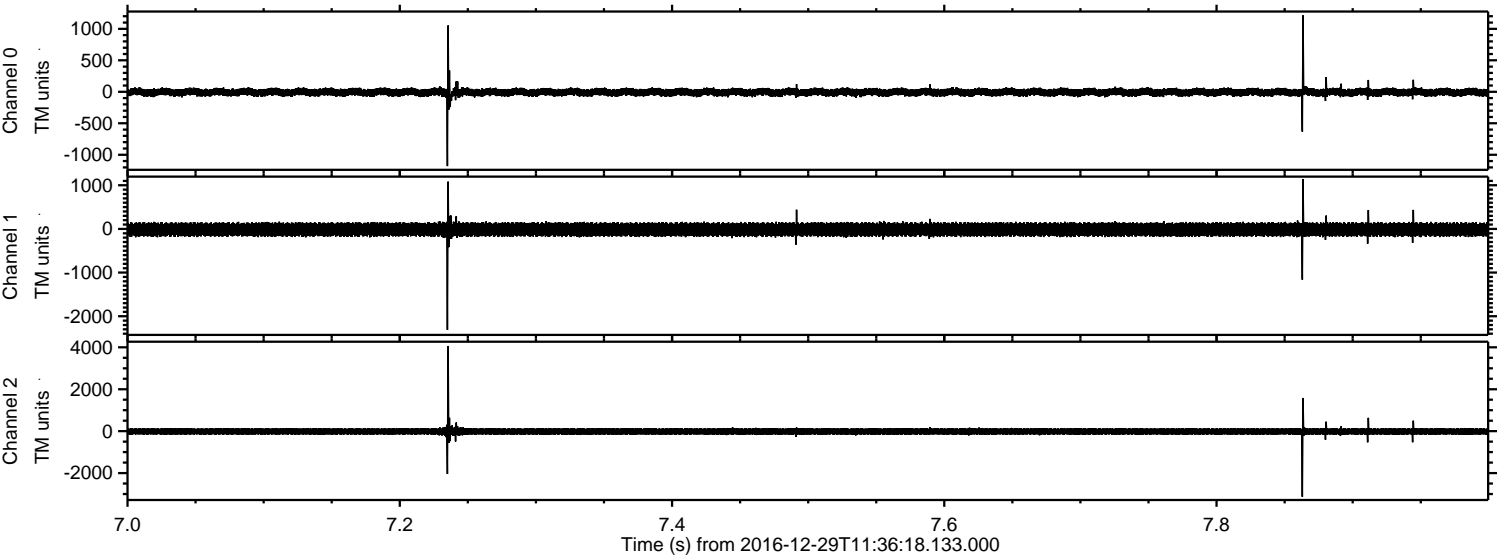



ELMAVAN 3D WAVEFORMS (Measured data sampled at 50 kHz) 51000 packets of 144 samples from 2016-12-29T11:36:18.133.000. Part 87/147

Processed Thu Dec 29 12:44:03 2016 by ELM ver.2012-10-06 from 001\_\_elm20161229\_113617\_\_dat00.bin

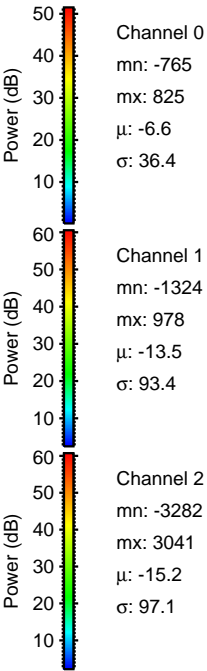
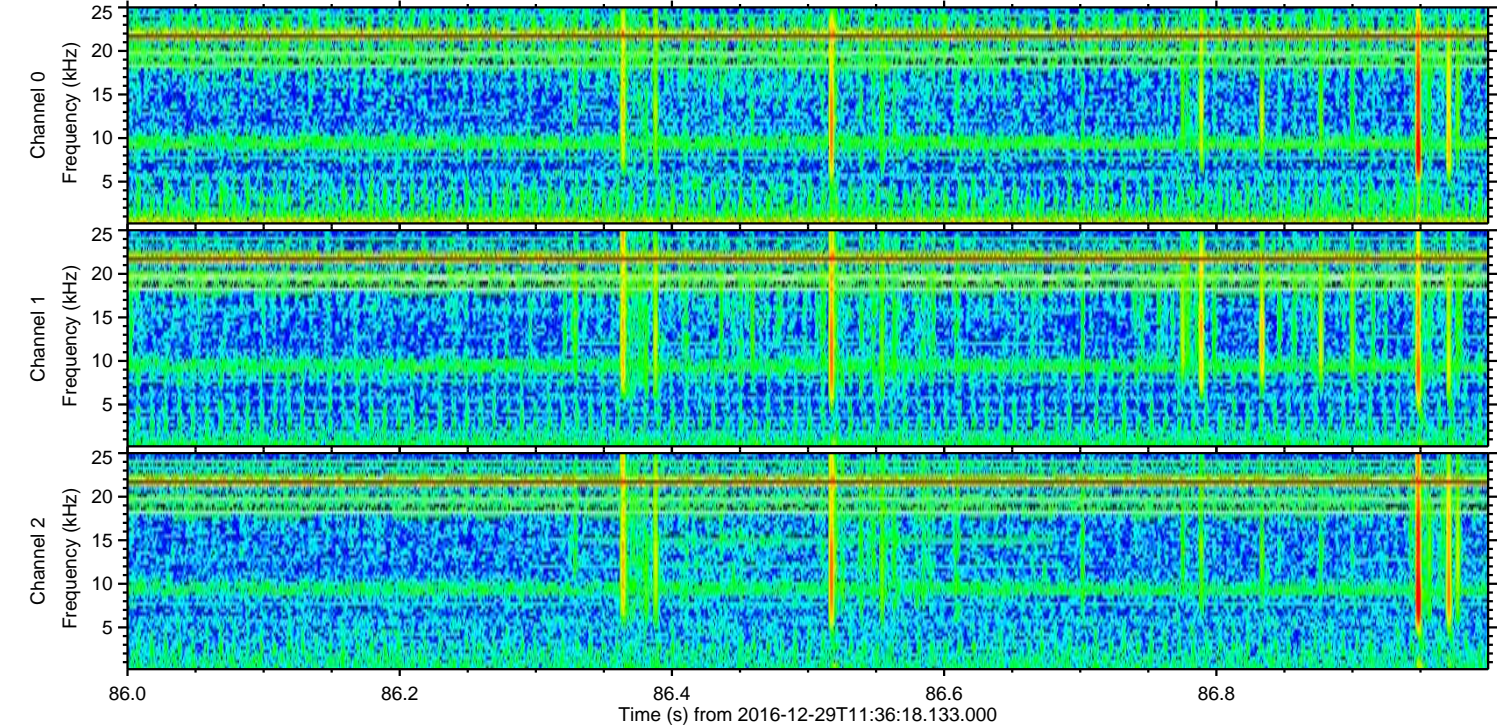
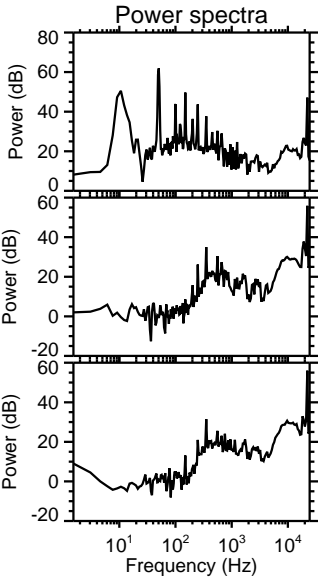
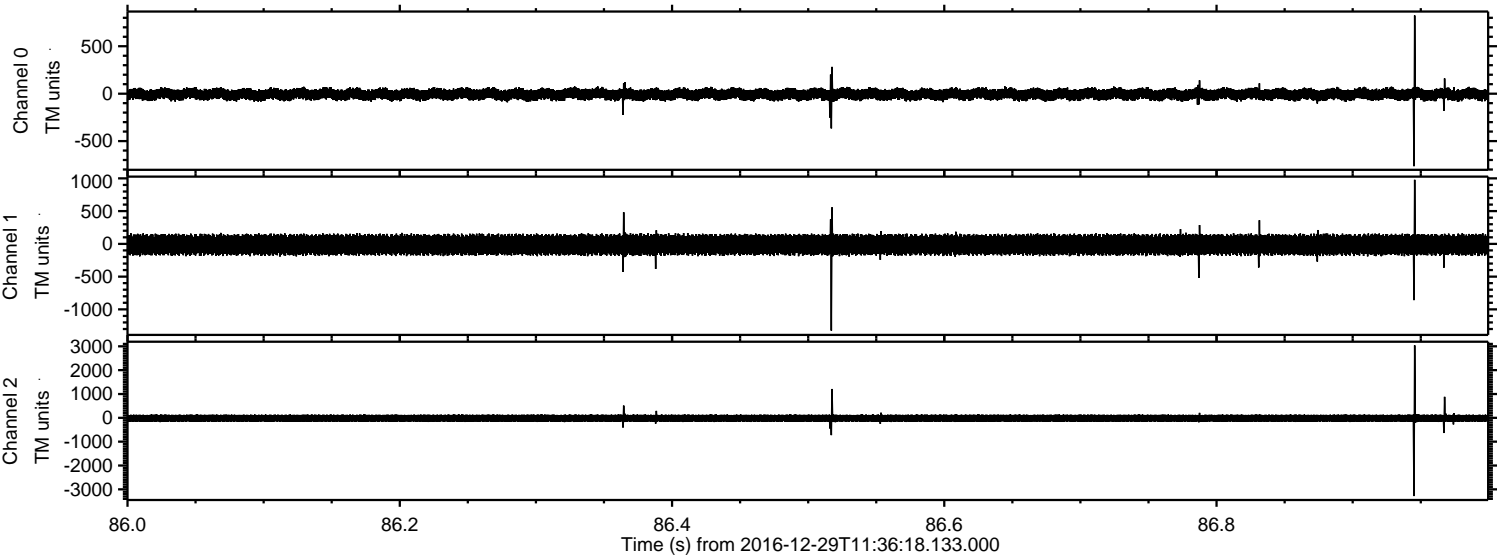



ELMAVAN 3D WAVEFORMS (Measured data sampled at 50 kHz) 51000 packets of 144 samples from 2016-12-29T11:36:18.133.000. Part 20/147

Processed Thu Dec 29 12:44:04 2016 by ELM ver.2012-10-06 from 001\_\_elm20161229\_113617\_\_dat00.bin

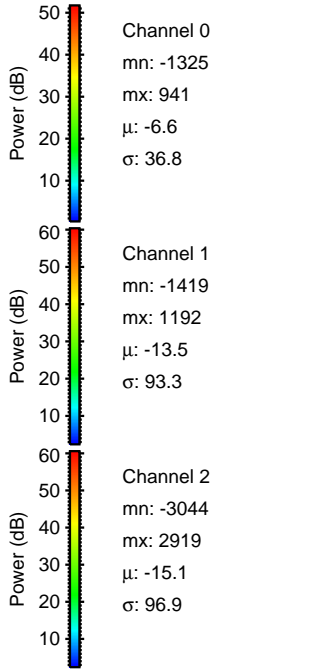
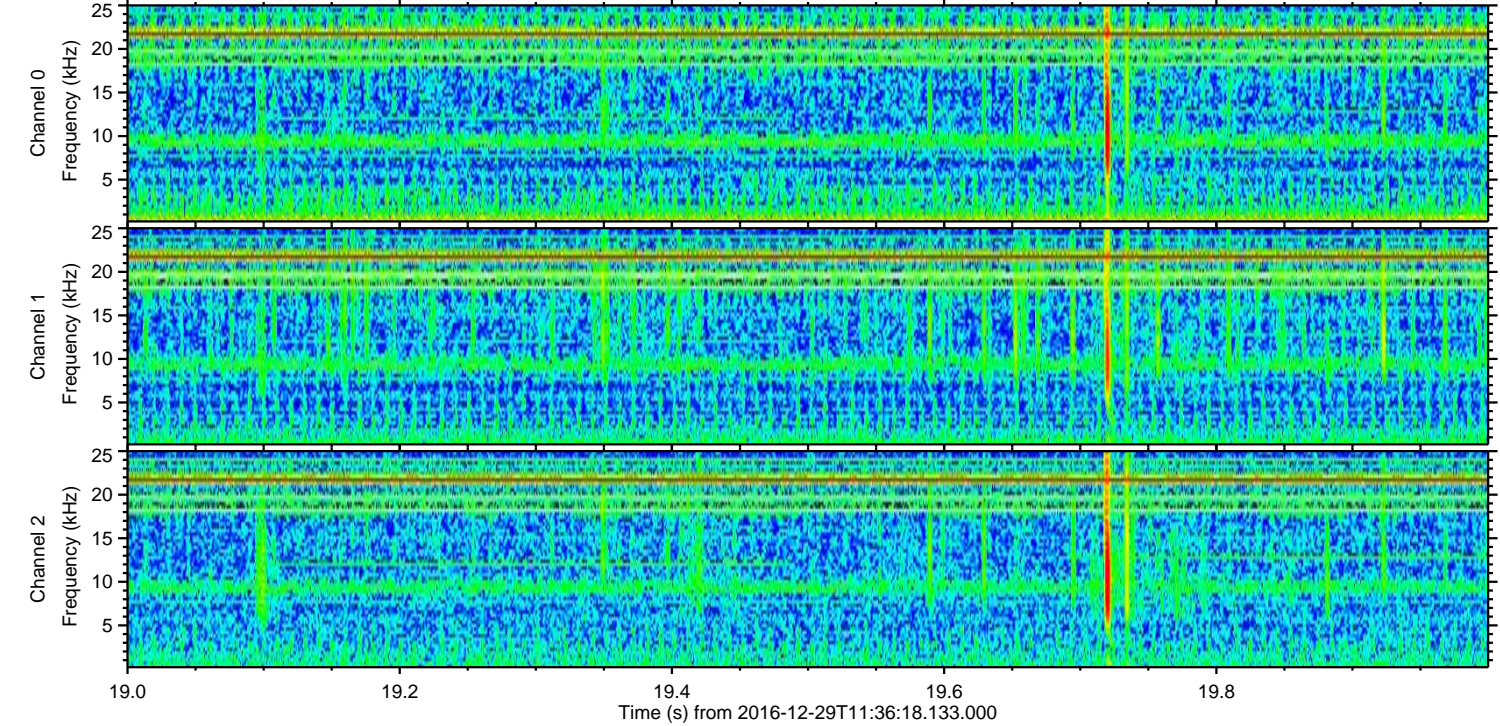
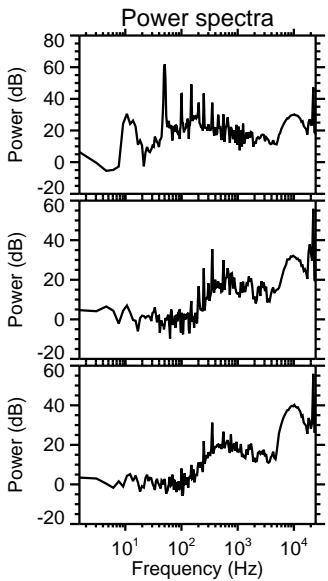
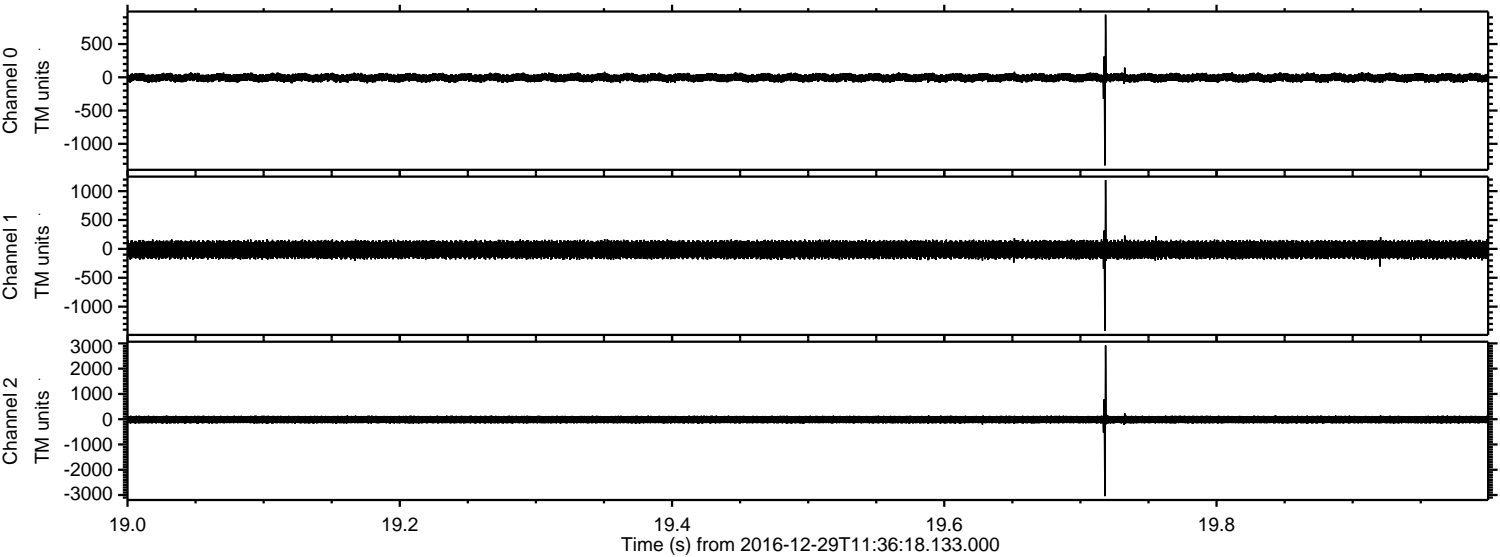



Processed Thu Dec 29 12:44:05 2016 by ELM ver.2012-10-06 from 001\_\_elm20161229\_113617\_\_dat00.bin

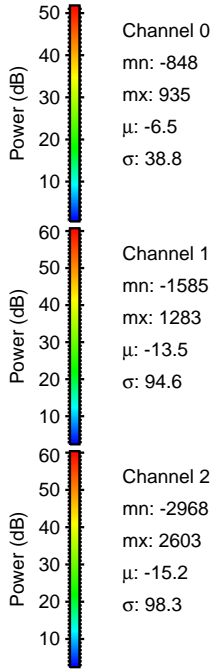
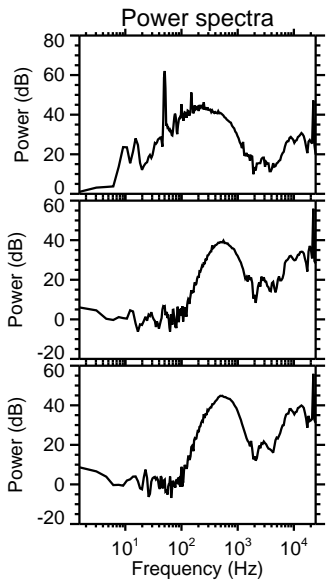
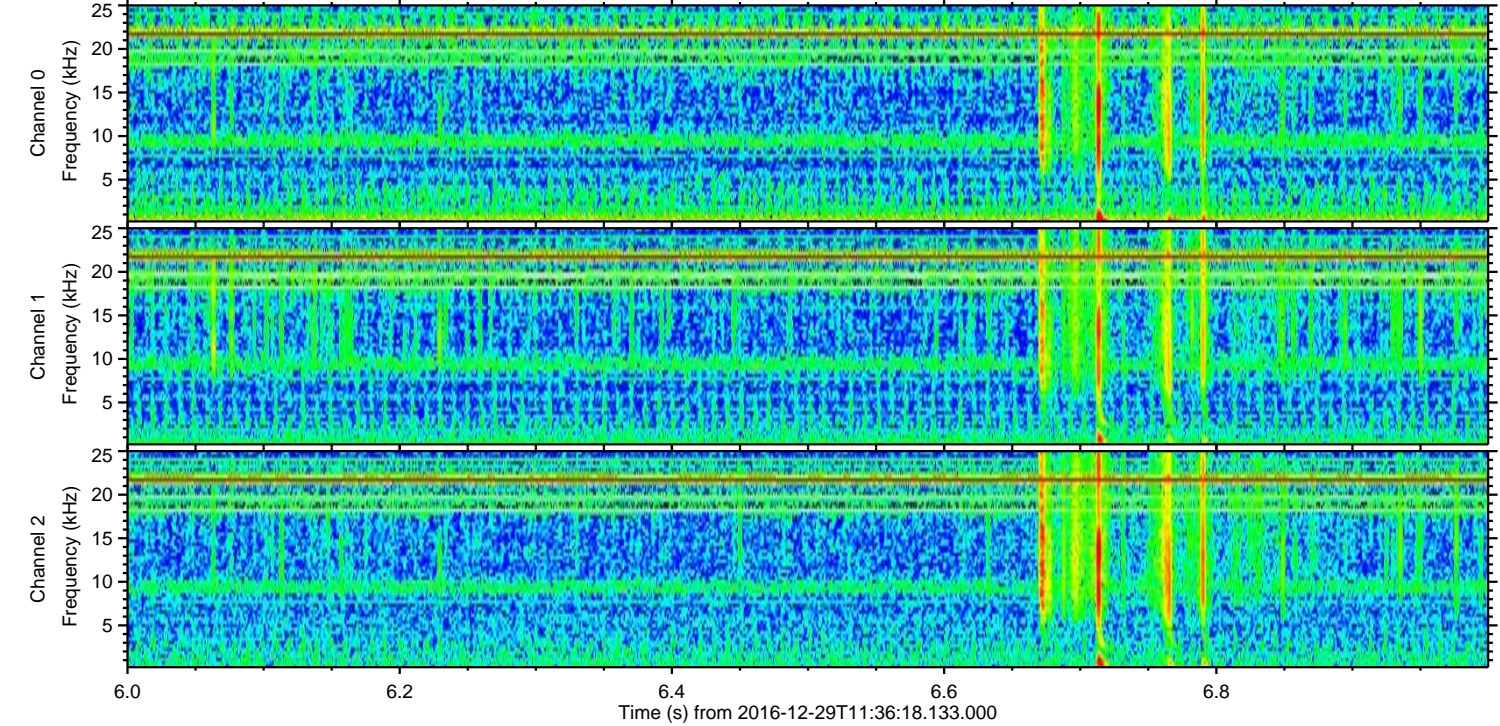
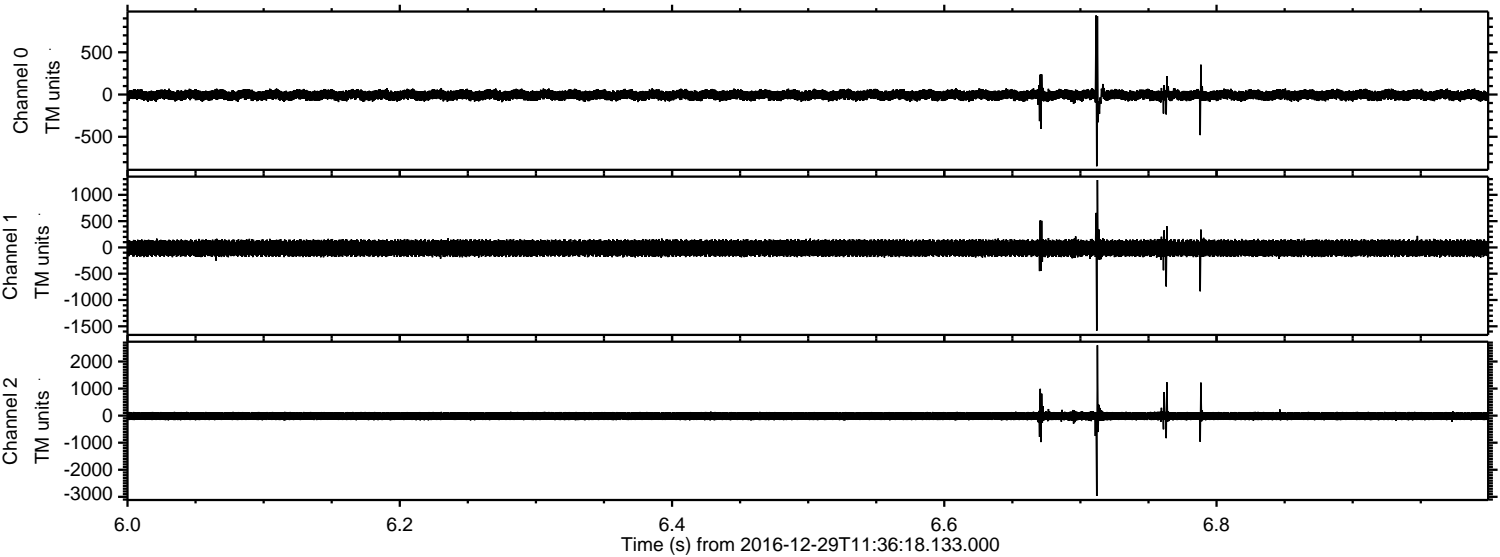



ELMAVAN 3D WAVEFORMS (Measured data sampled at 50 kHz) 51000 packets of 144 samples from 2016-12-29T11:36:18.133.000. Part 135/147

Processed Thu Dec 29 12:44:05 2016 by ELM ver.2012-10-06 from 001\_\_elm20161229\_113617\_\_dat00.bin

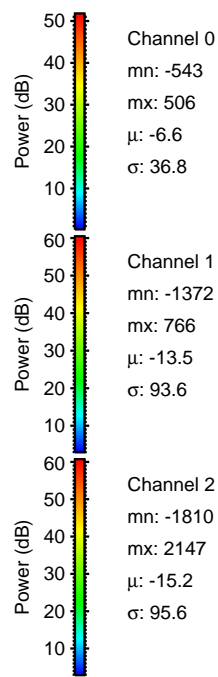
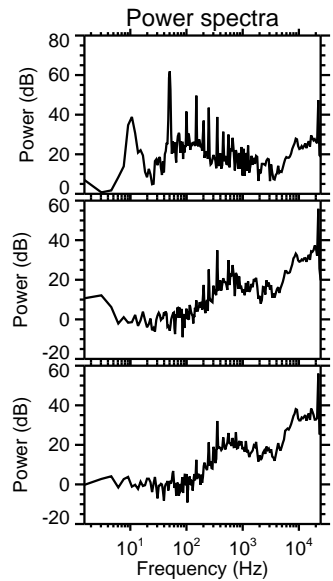
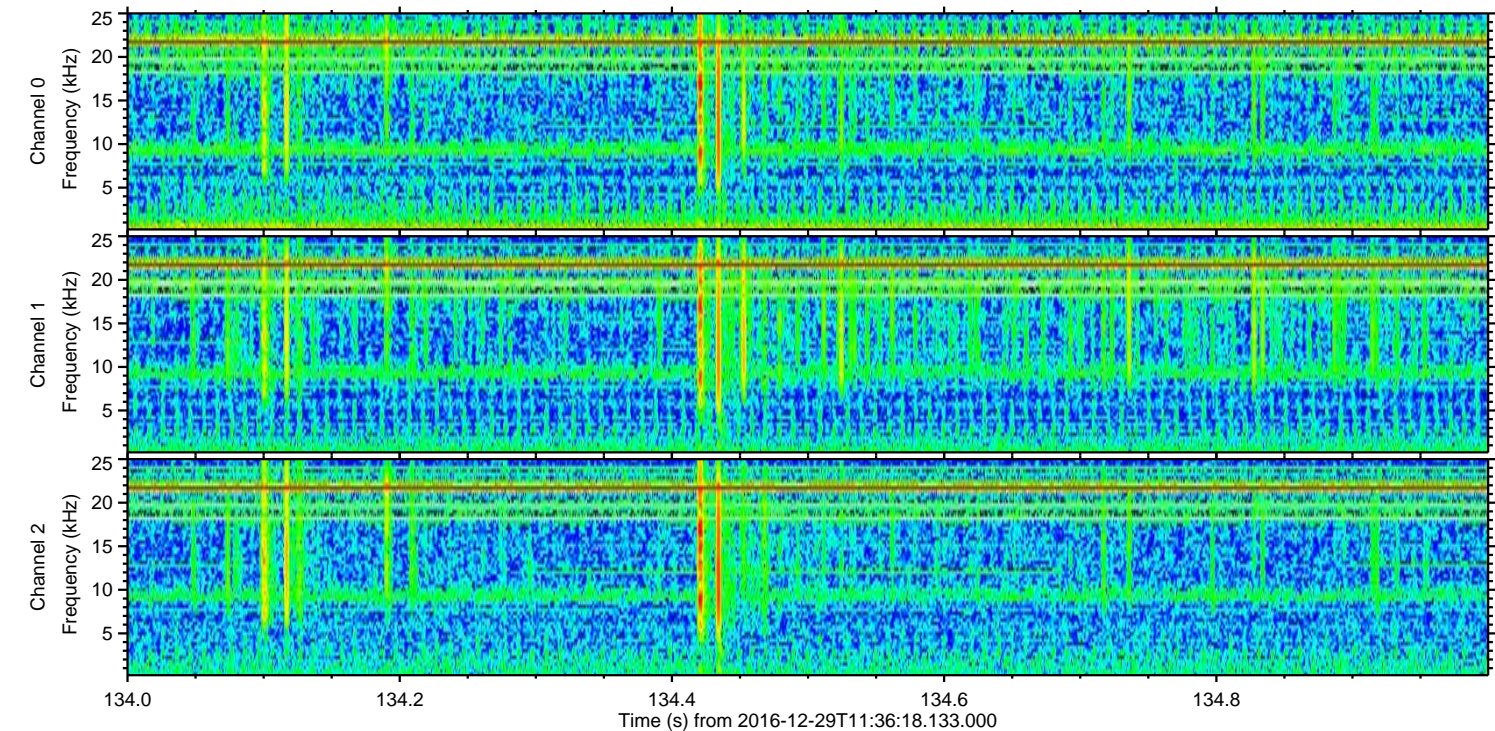
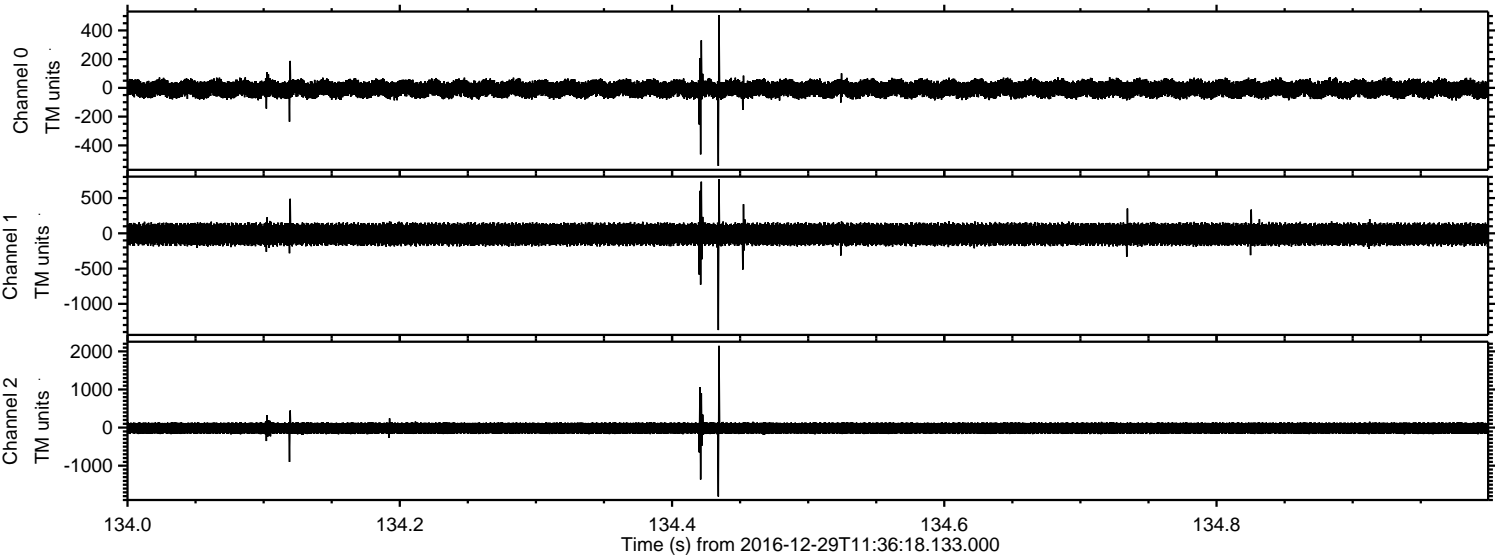

Channel 0  
mn: -543  
mx: 506  
 $\mu$ : -6.6  
 $\sigma$ : 36.8

Channel 1  
mn: -1372  
mx: 766  
 $\mu$ : -13.5  
 $\sigma$ : 93.6

Channel 2  
mn: -1810  
mx: 2147  
 $\mu$ : -15.2  
 $\sigma$ : 95.6



ELMAVAN 3D WAVEFORMS (Measured data sampled at 50 kHz) 51000 packets of 144 samples from 2016-12-29T11:36:18.133.000. Part 128/147

Processed Thu Dec 29 12:44:06 2016 by ELM ver.2012-10-06 from 001\_\_elm20161229\_113617\_\_dat00.bin

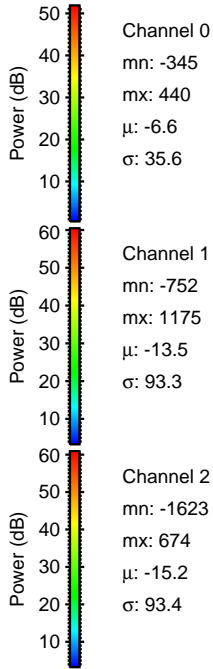
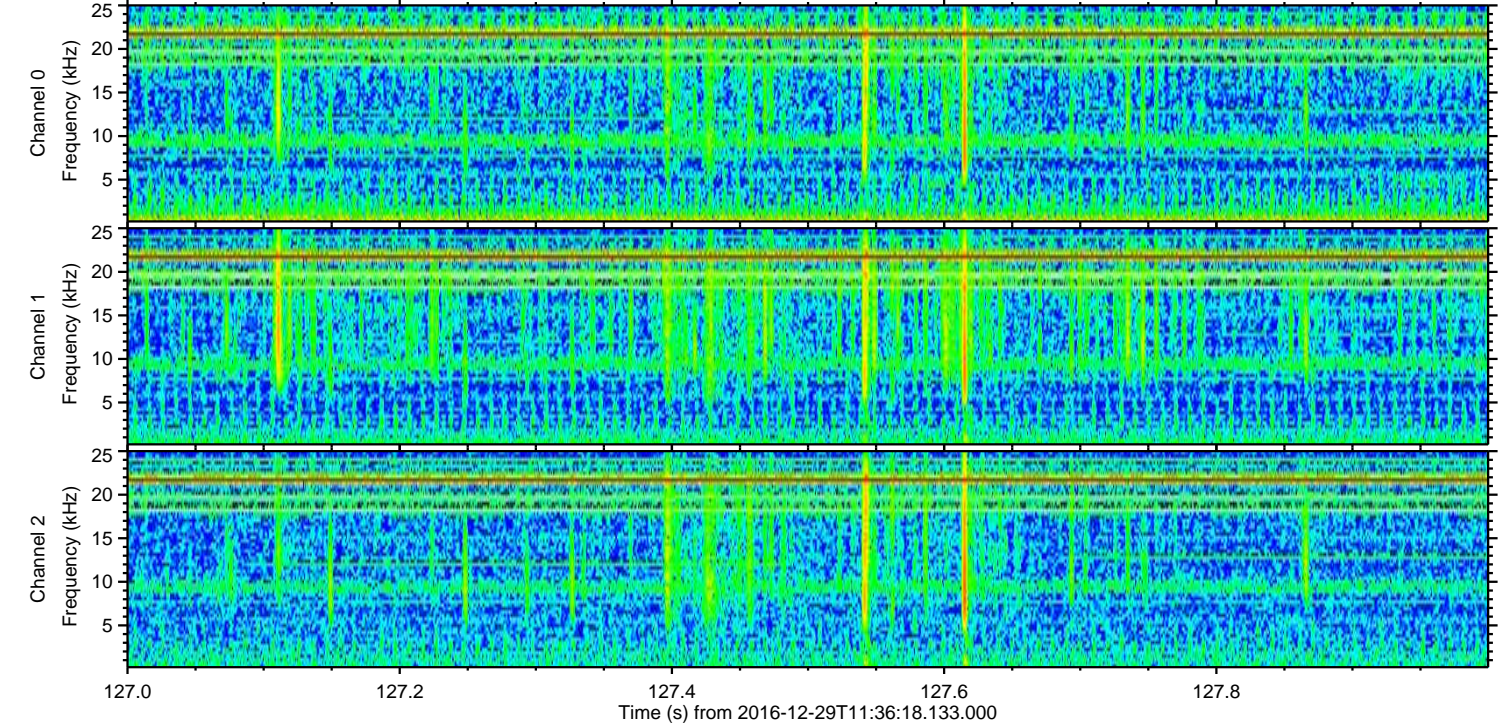
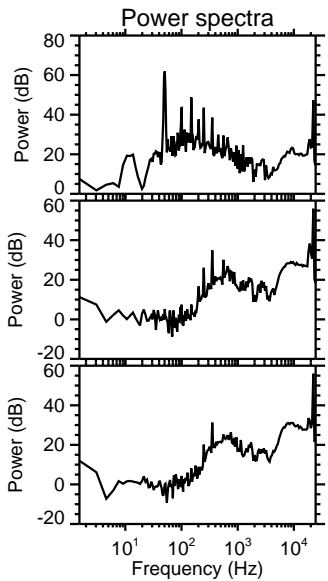
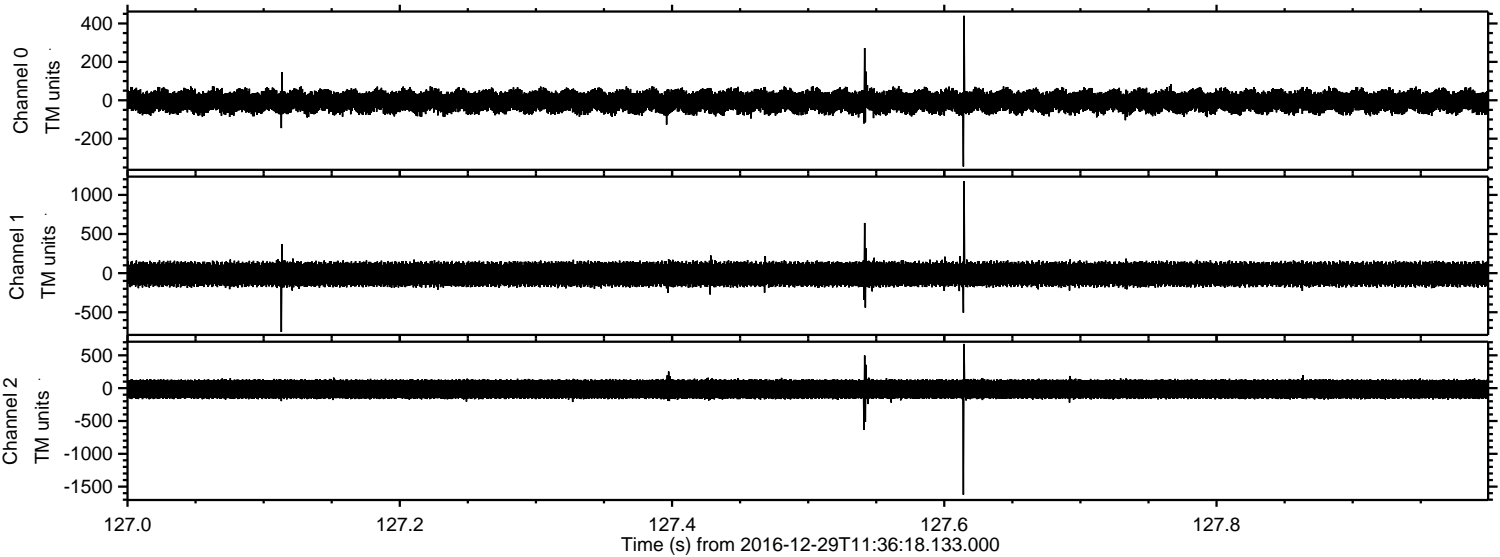

Channel 0  
mn: -345  
mx: 440  
 $\mu$ : -6.6  
 $\sigma$ : 35.6

Channel 1  
mn: -752  
mx: 1175  
 $\mu$ : -13.5  
 $\sigma$ : 93.3

Channel 2  
mn: -1623  
mx: 674  
 $\mu$ : -15.2  
 $\sigma$ : 93.4



ELMAVAN 3D WAVEFORMS (Measured data sampled at 50 kHz) 51000 packets of 144 samples from 2016-12-29T11:36:18.133.000. Part 123/147

