

ELMAVAN 3D WAVEFORMS (Measured data sampled at 50 kHz) 51000 packets of 144 samples from 2016-12-29T11:21:17.499.999.

Processed Thu Dec 29 12:29:01 2016 by ELM ver.2012-10-06 from 001__elm20161229_112116__dat00.bin

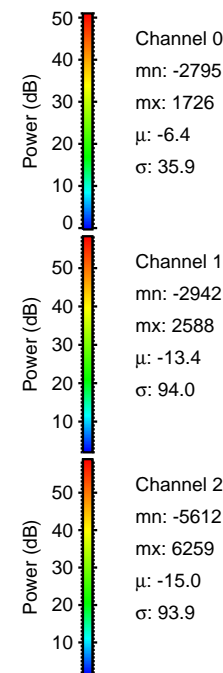
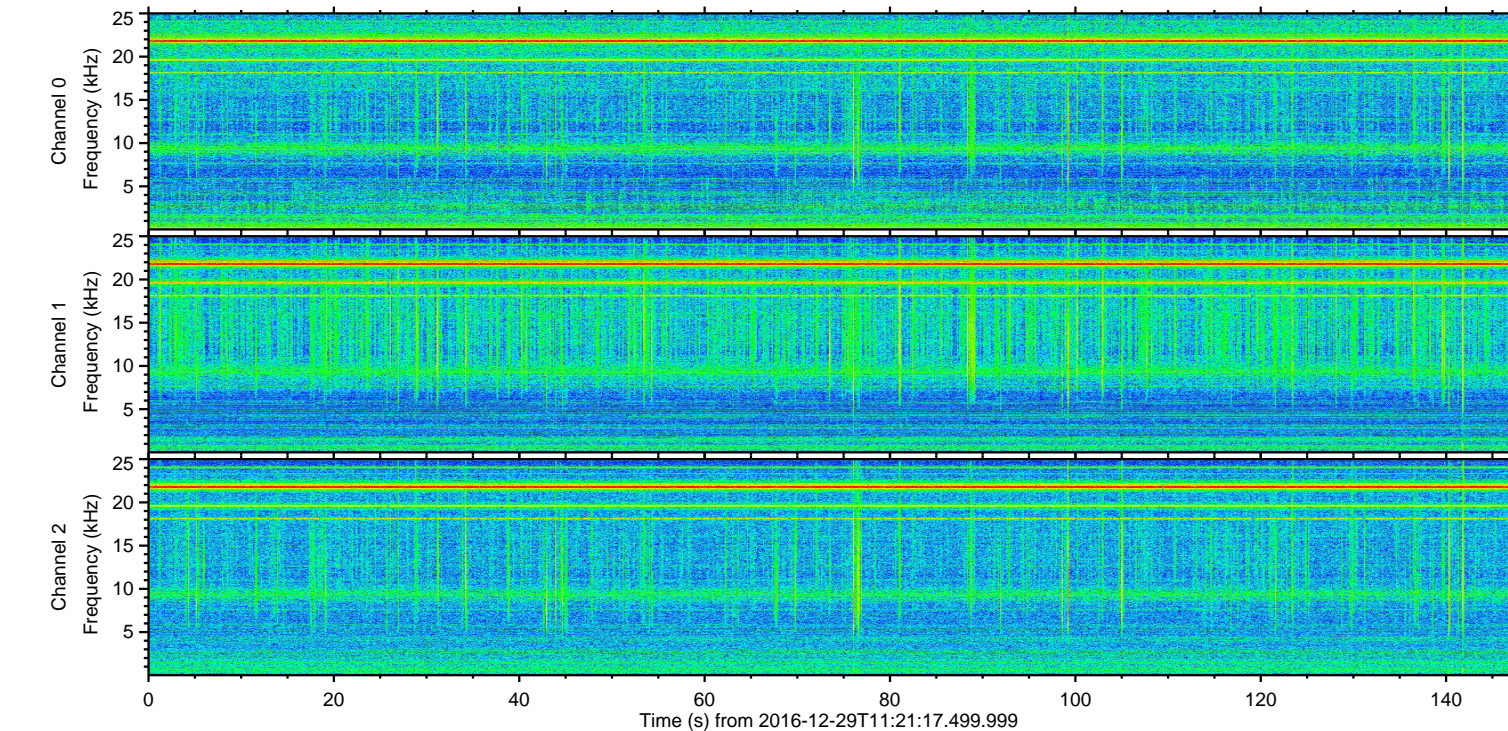
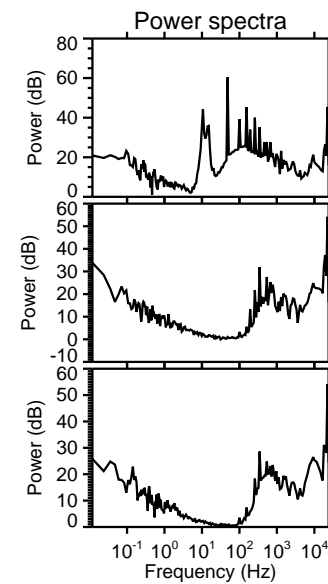
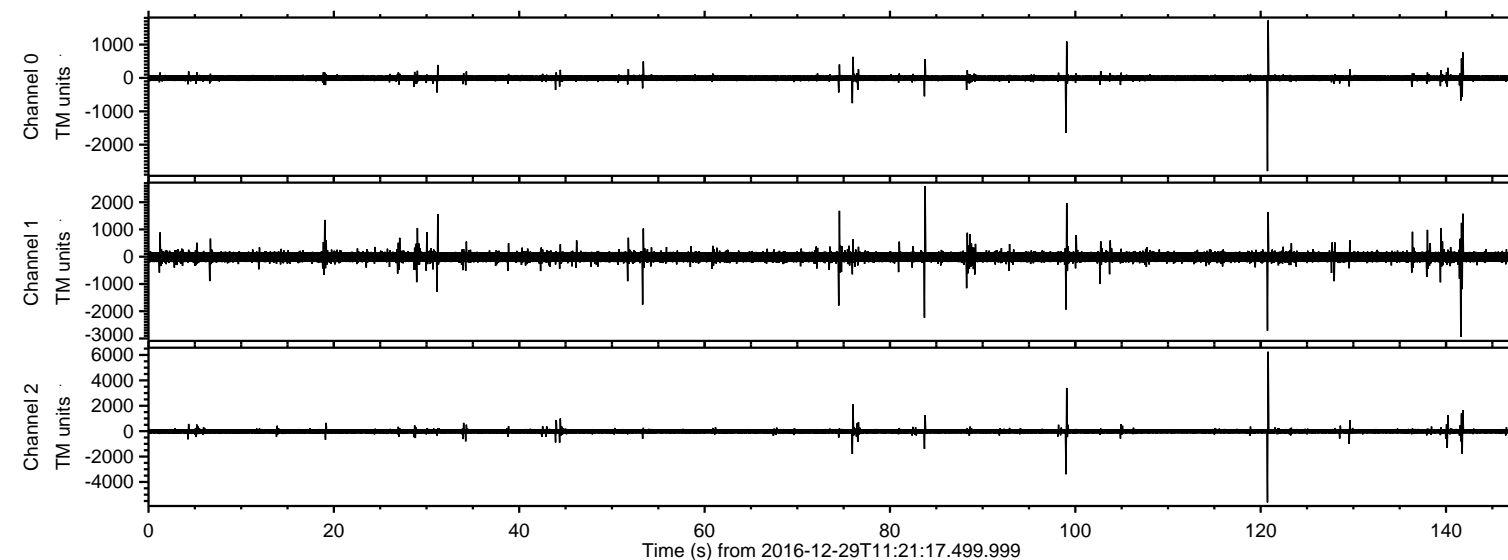

ELMAVAN 3D WAVEFORMS (Measured data sampled at 50 kHz) 51000 packets of 144 samples from 2016-12-29T11:21:17.499.999. Part 121/147

Processed Thu Dec 29 12:29:13 2016 by ELM ver.2012-10-06 from 001__elm20161229_112116__dat00.bin

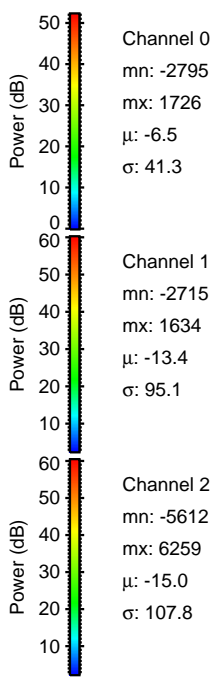
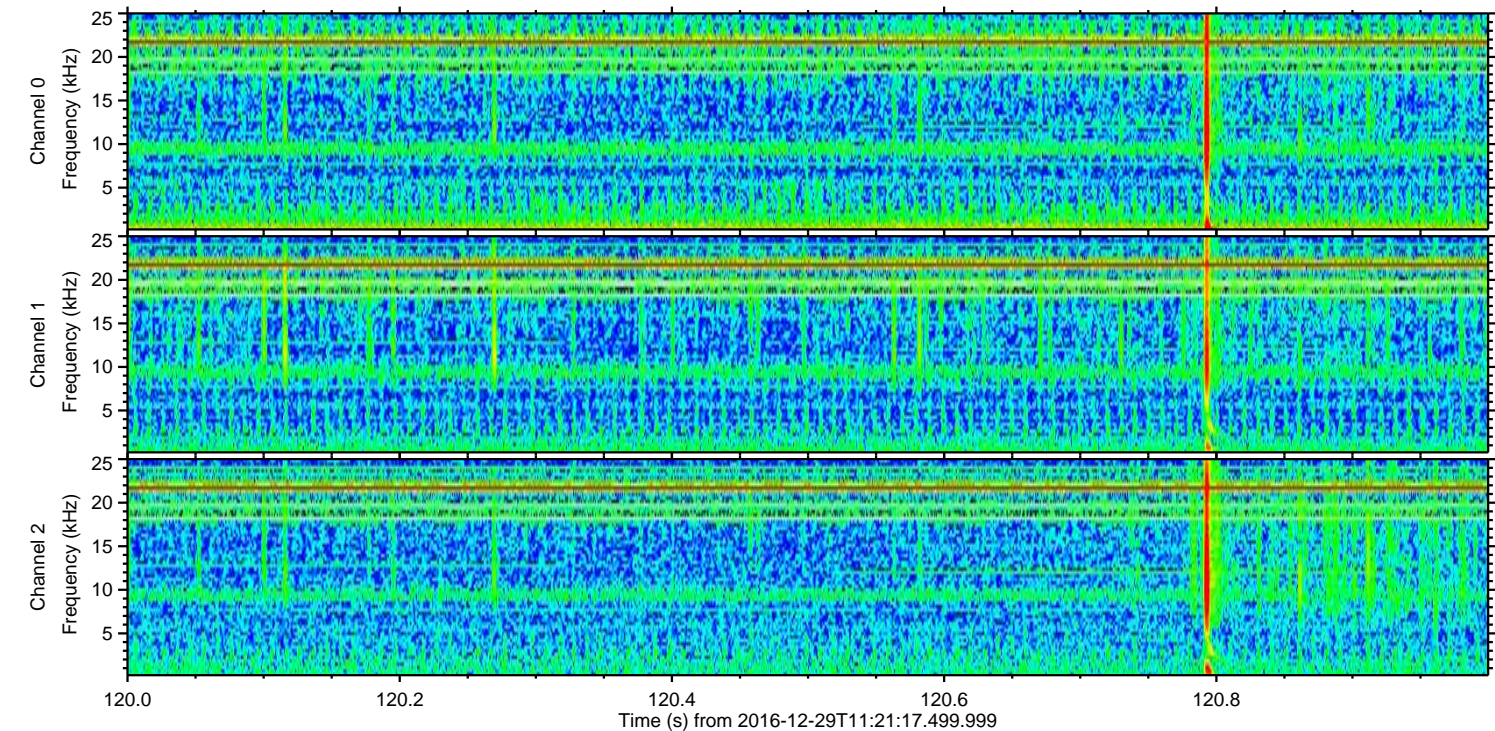
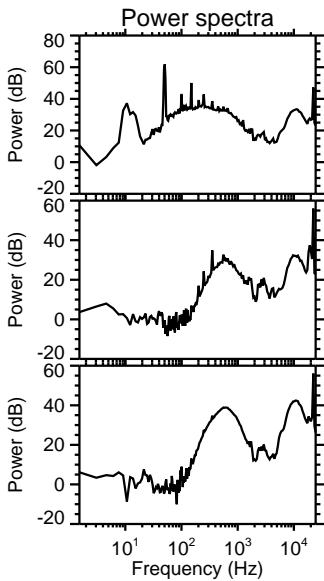
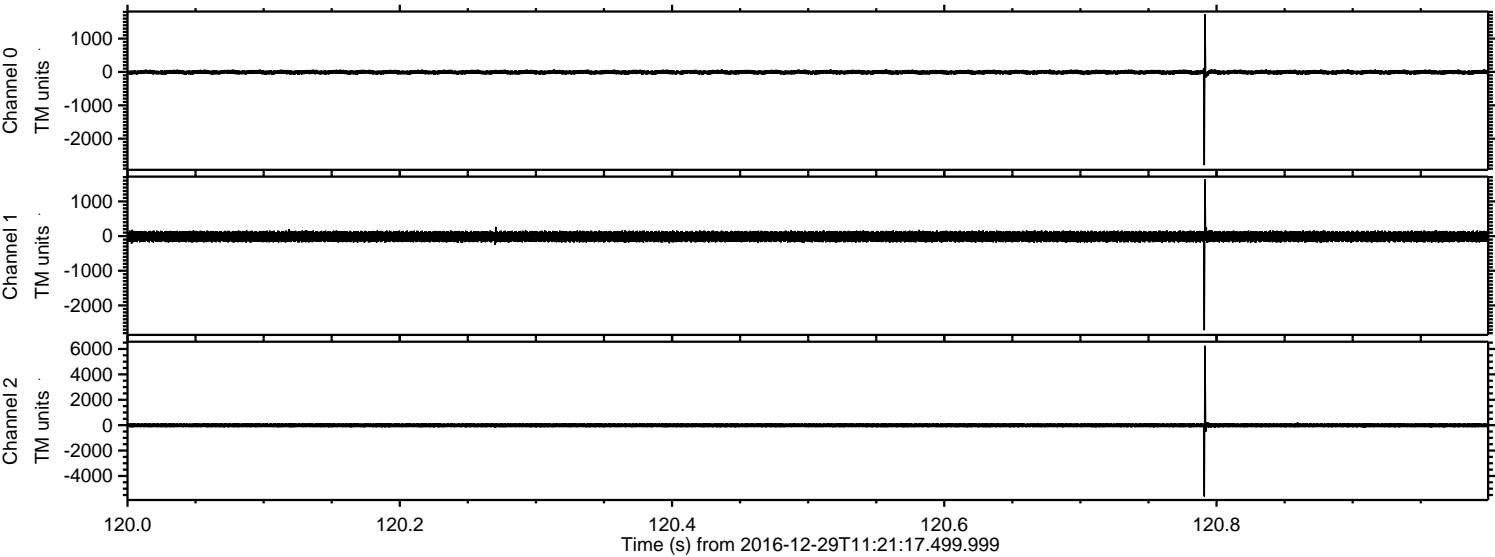

Channel 0
mn: -2795
mx: 1726
 μ : -6.5
 σ : 41.3

Channel 1
mn: -2715
mx: 1634
 μ : -13.4
 σ : 95.1

Channel 2
mn: -5612
mx: 6259
 μ : -15.0
 σ : 107.8

ELMAVAN 3D WAVEFORMS (Measured data sampled at 50 kHz) 51000 packets of 144 samples from 2016-12-29T11:21:17.499.999. Part 100/147

Processed Thu Dec 29 12:29:14 2016 by ELM ver.2012-10-06 from 001__elm20161229_112116__dat00.bin

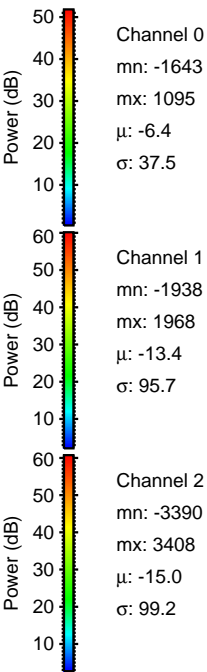
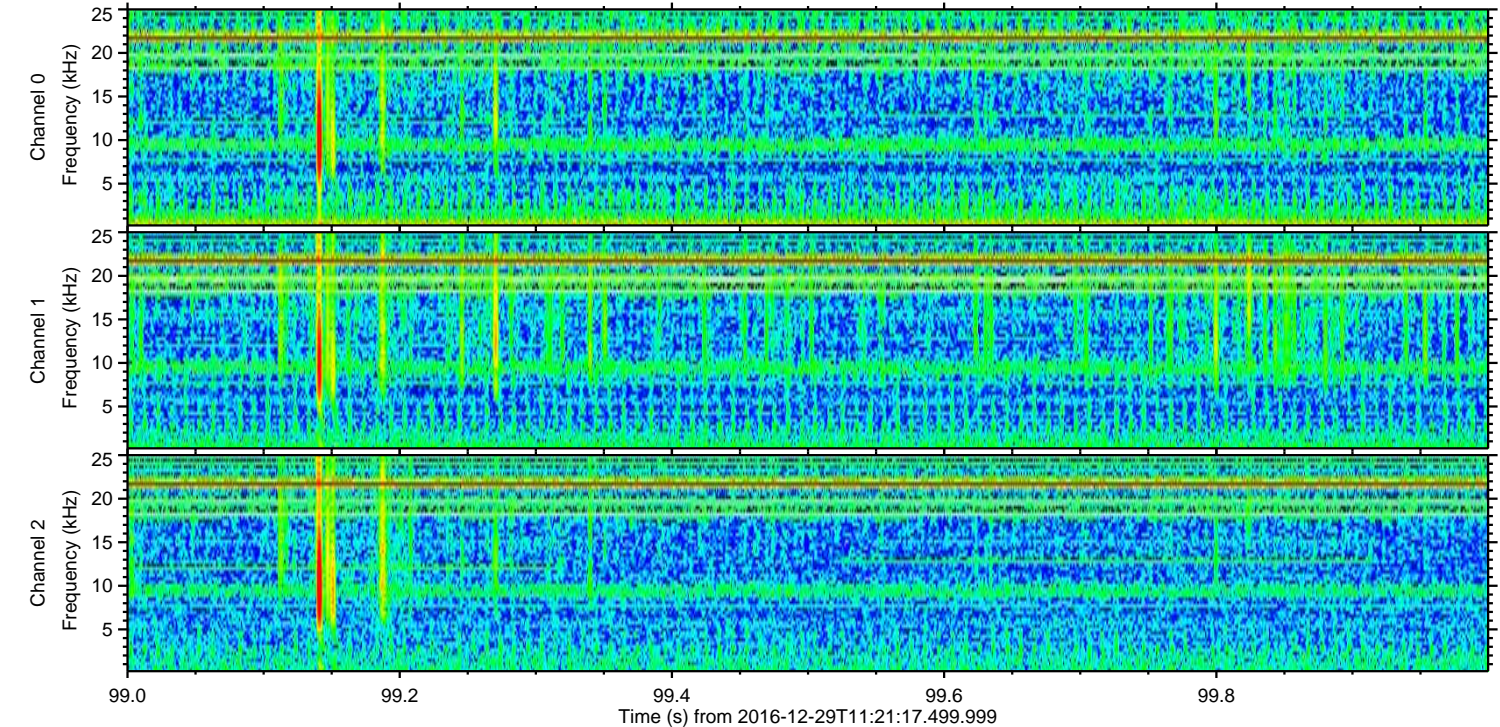
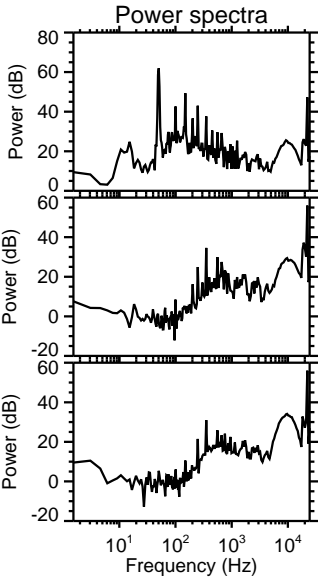
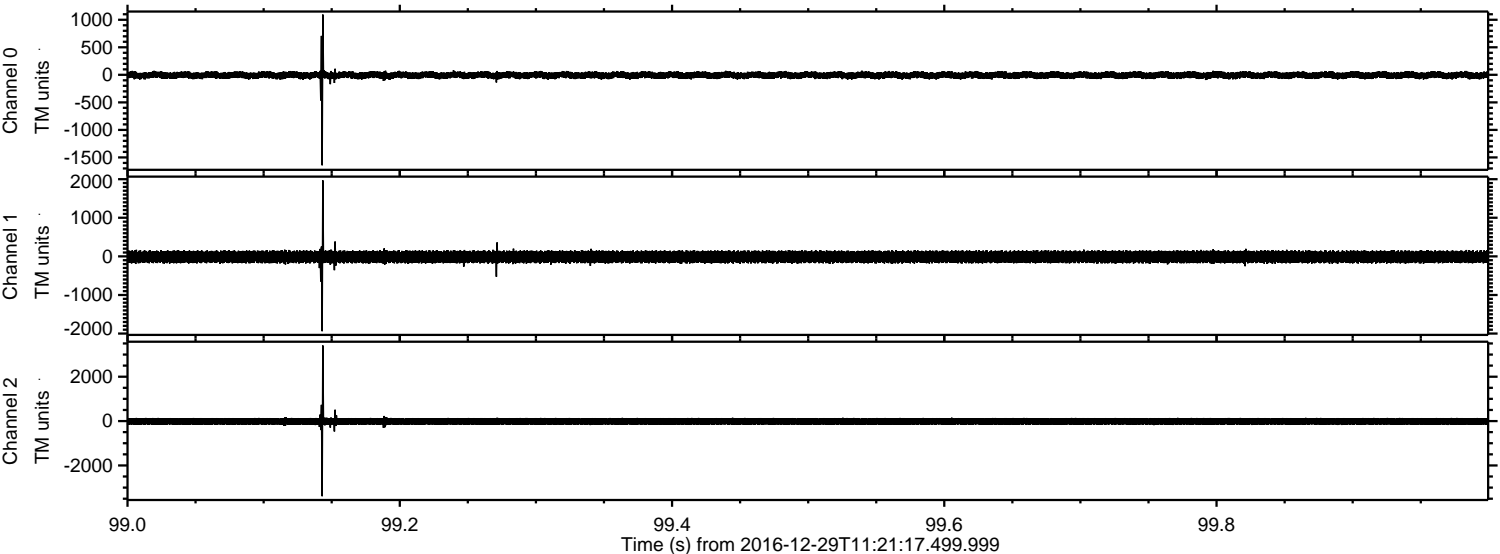

ELMAVAN 3D WAVEFORMS (Measured data sampled at 50 kHz) 51000 packets of 144 samples from 2016-12-29T11:21:17.499.999. Part 142/147

Processed Thu Dec 29 12:29:15 2016 by ELM ver.2012-10-06 from 001__elm20161229_112116__dat00.bin

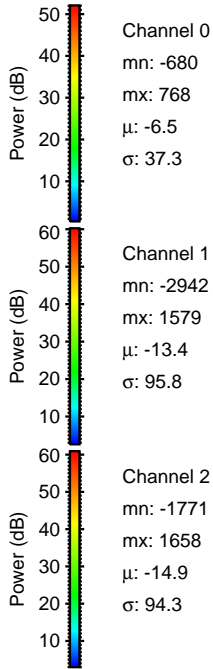
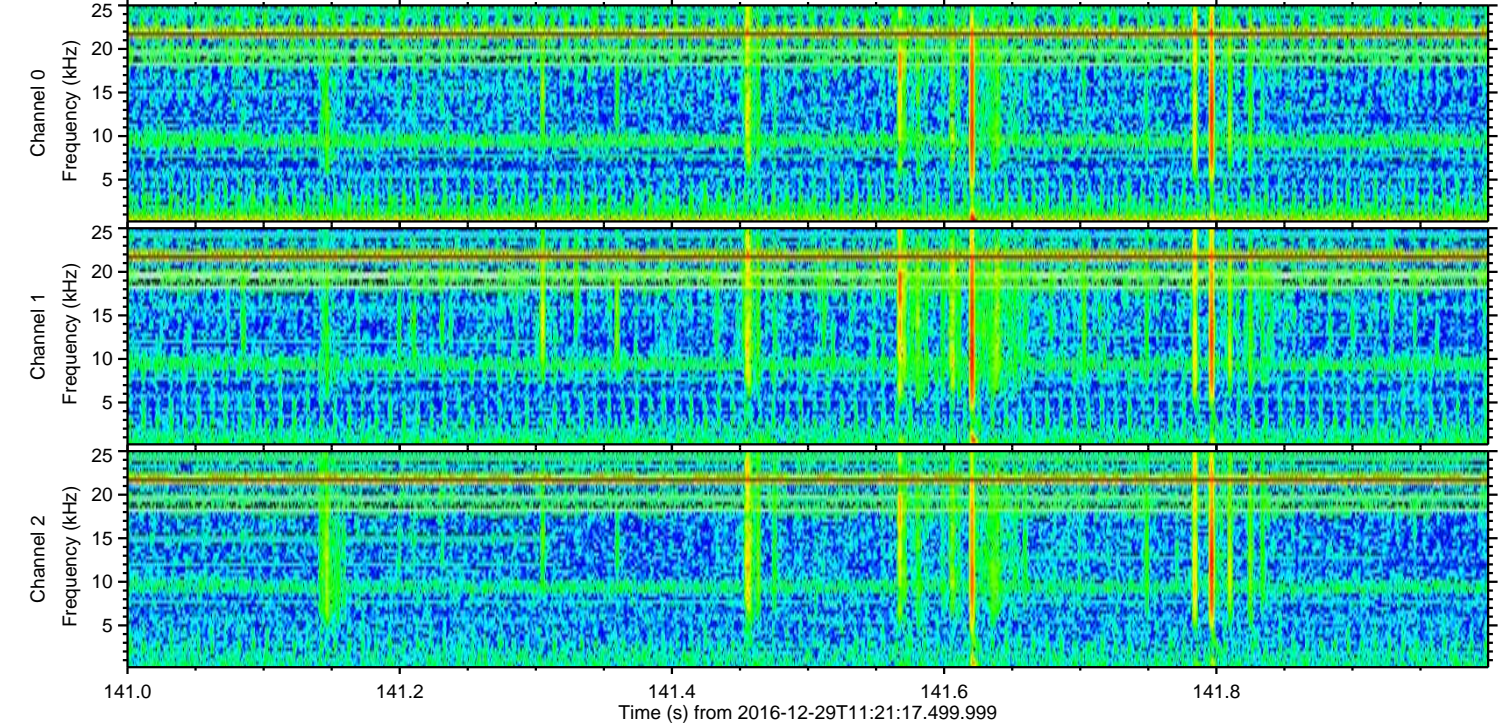
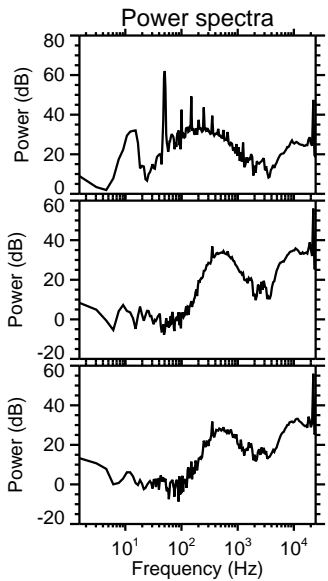
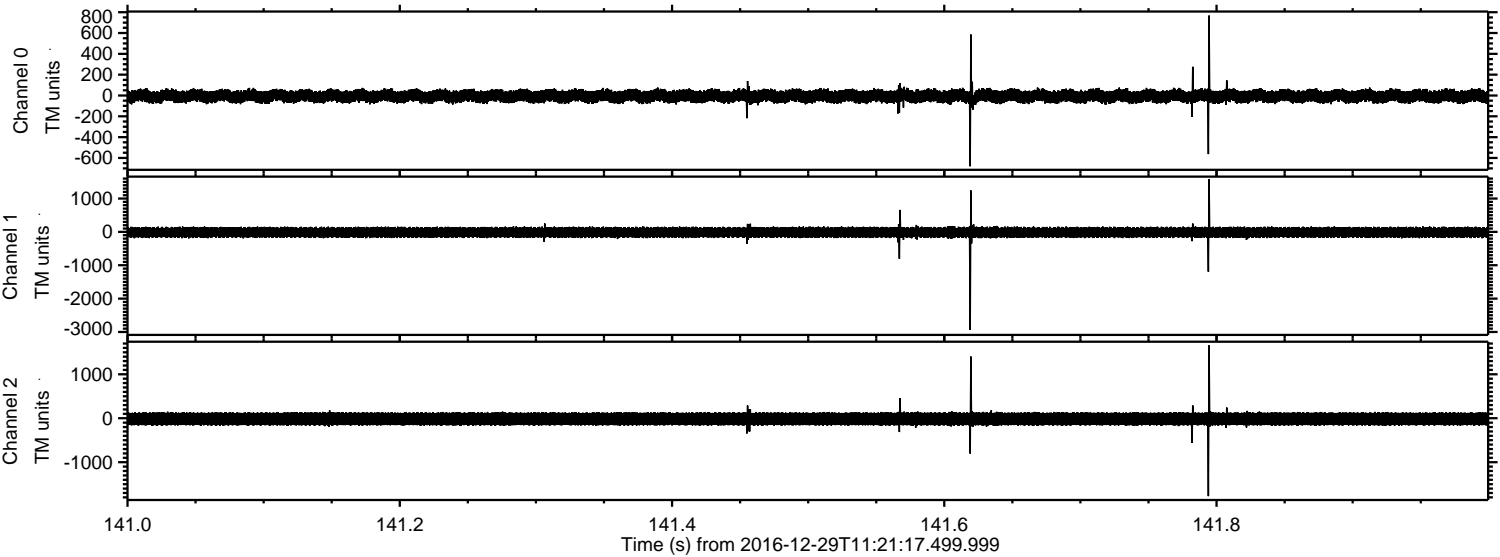

Processed Thu Dec 29 12:29:16 2016 by ELM ver.2012-10-06 from 001__elm20161229_112116__dat00.bin

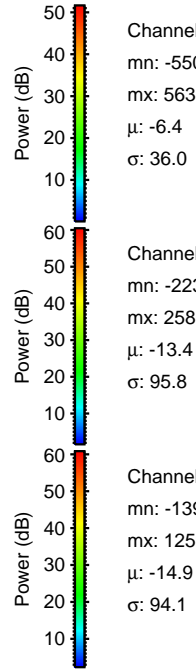
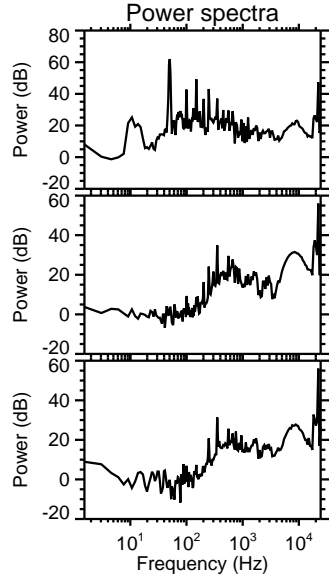
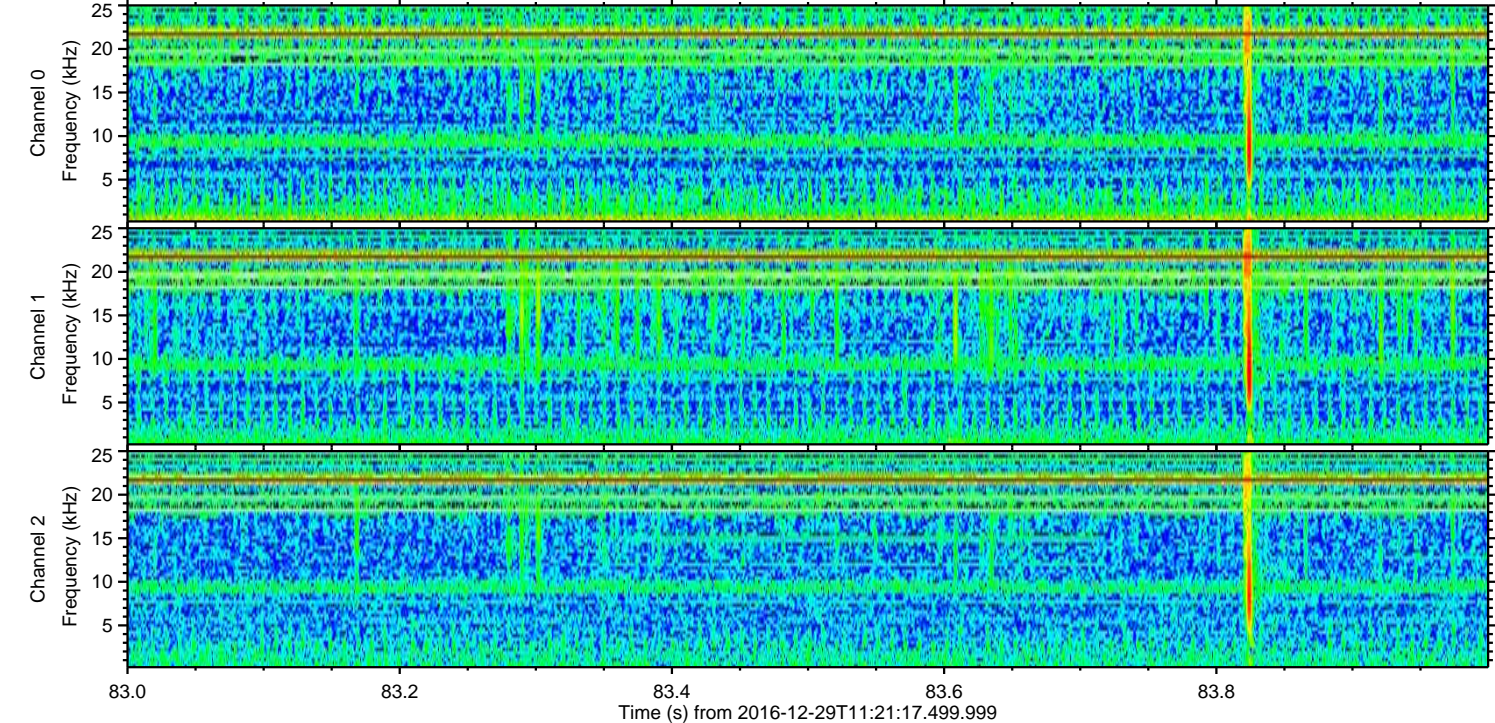
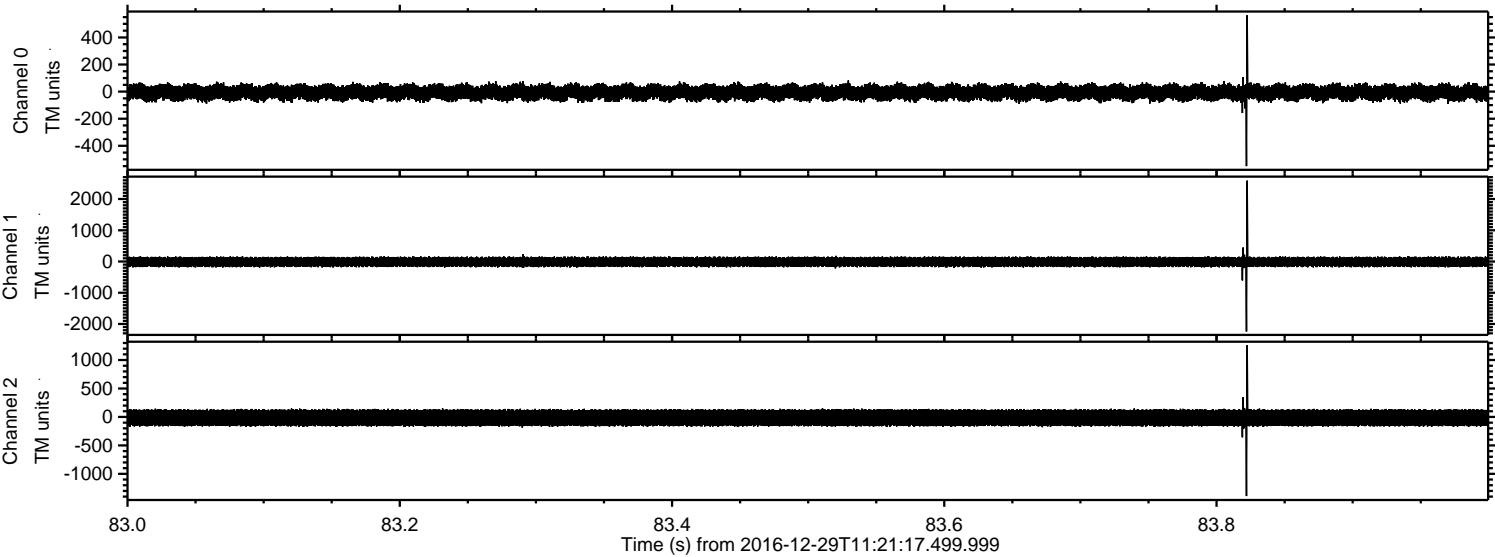

ELMAVAN 3D WAVEFORMS (Measured data sampled at 50 kHz) 51000 packets of 144 samples from 2016-12-29T11:21:17.499.999. Part 77/147

Processed Thu Dec 29 12:29:17 2016 by ELM ver.2012-10-06 from 001__elm20161229_112116__dat00.bin

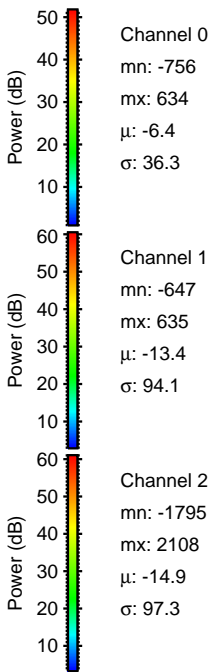
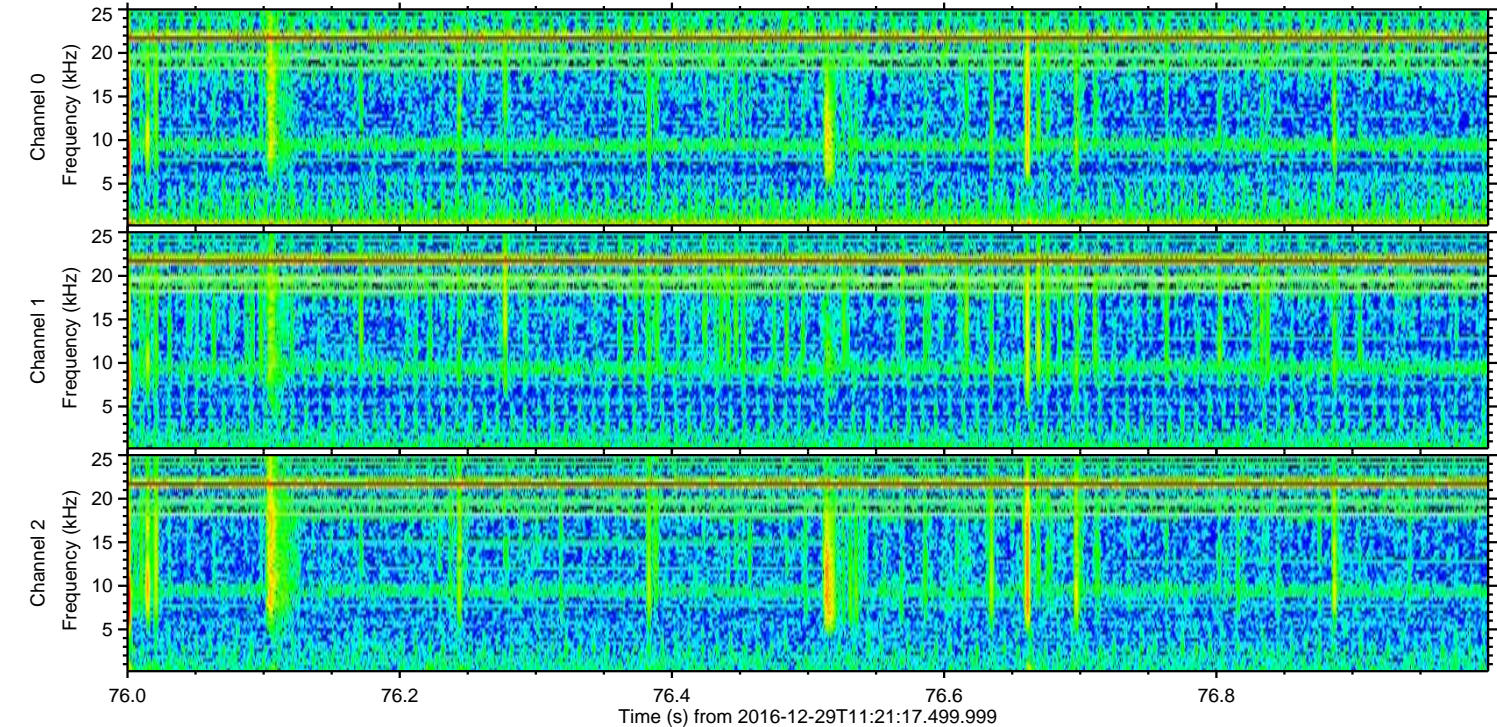
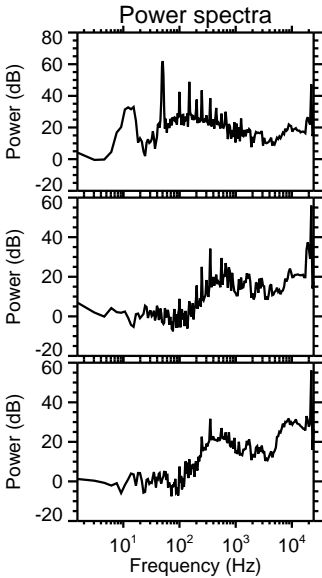
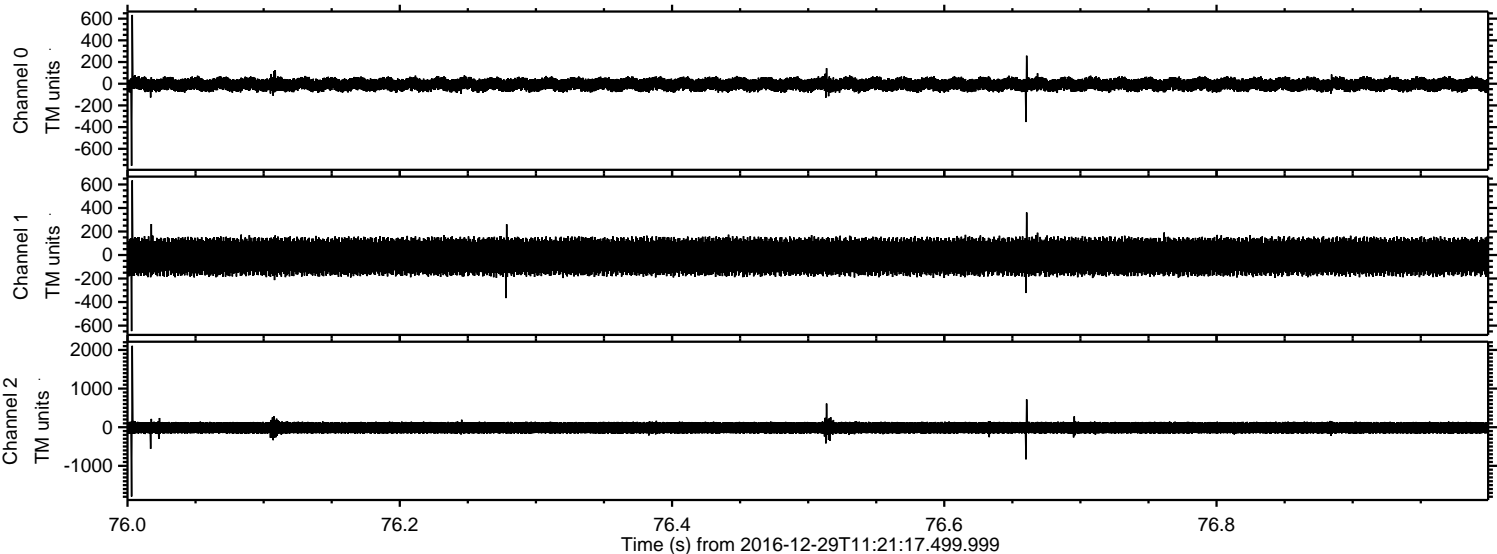

Processed Thu Dec 29 12:29:18 2016 by ELM ver.2012-10-06 from 001__elm20161229_112116__dat00.bin

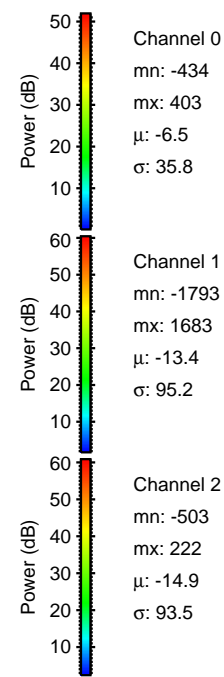
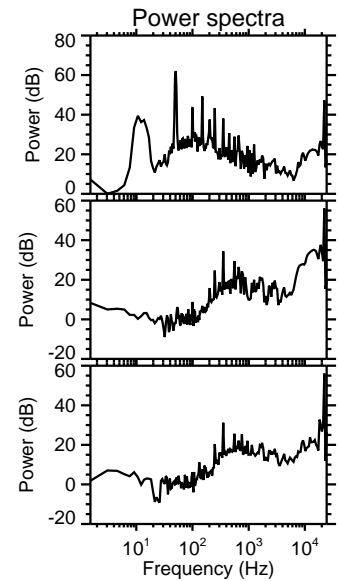
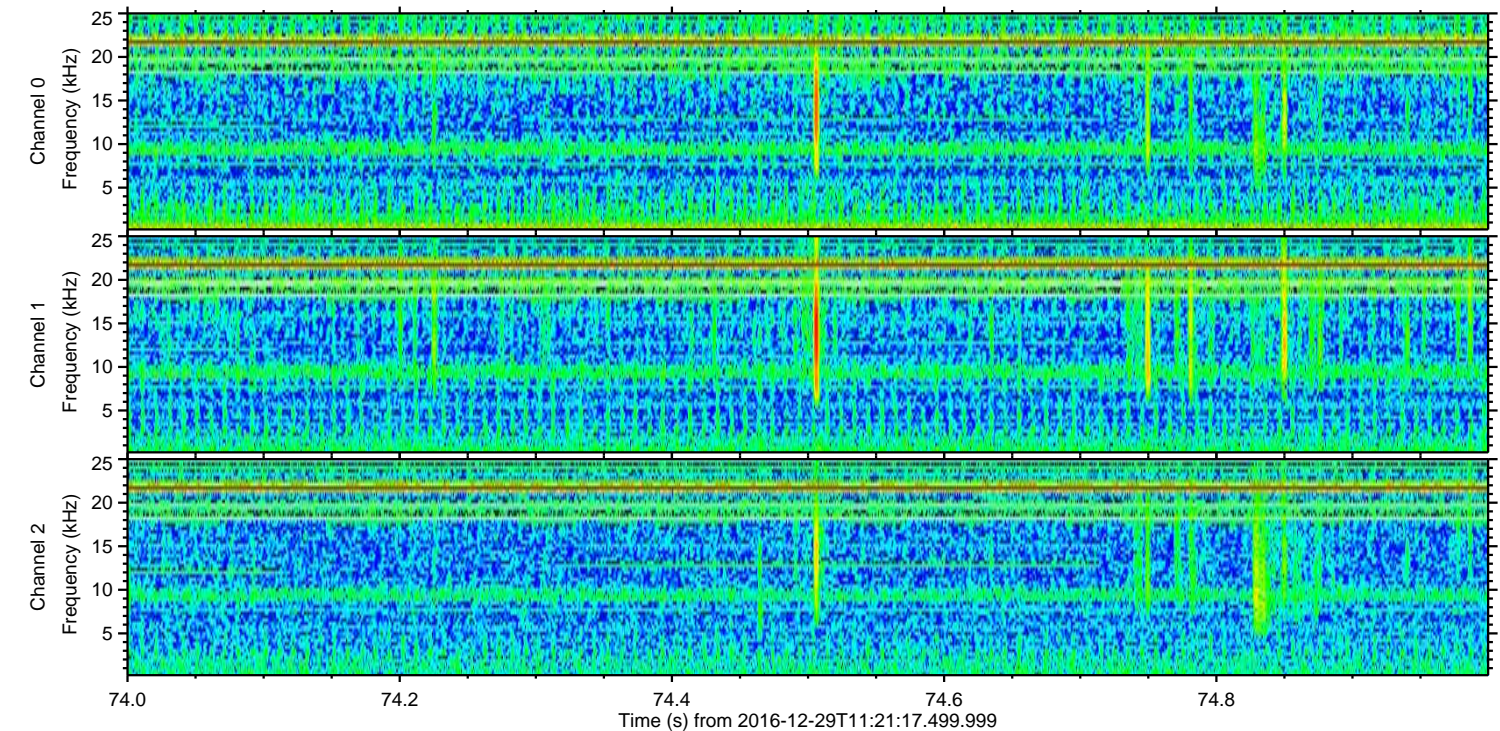
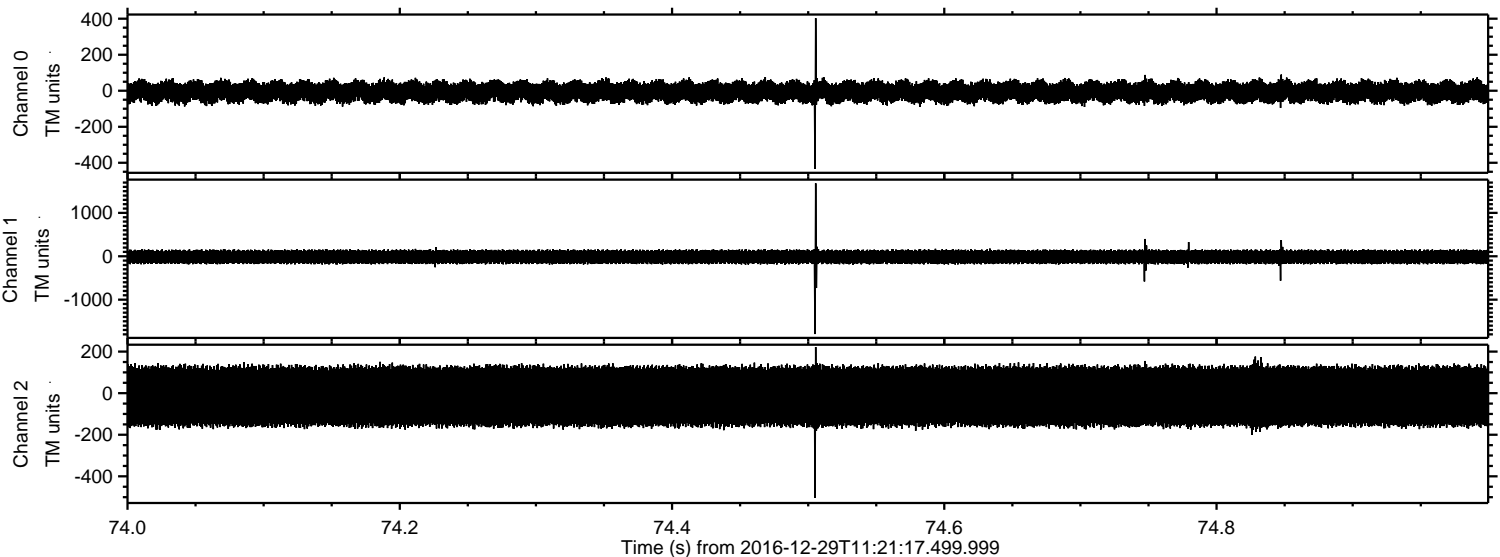

Channel 0
mn: -434
mx: 403
 μ : -6.5
 σ : 35.8

Channel 1
mn: -1793
mx: 1683
 μ : -13.4
 σ : 95.2

Channel 2
mn: -503
mx: 222
 μ : -14.9
 σ : 93.5

Processed Thu Dec 29 12:29:19 2016 by ELM ver.2012-10-06 from 001__elm20161229_112116__dat00.bin

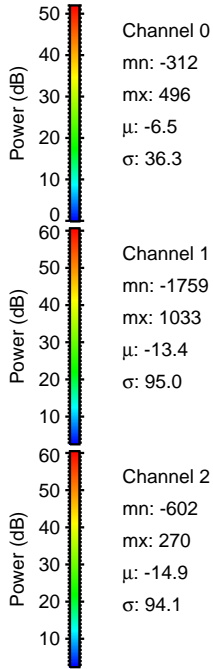
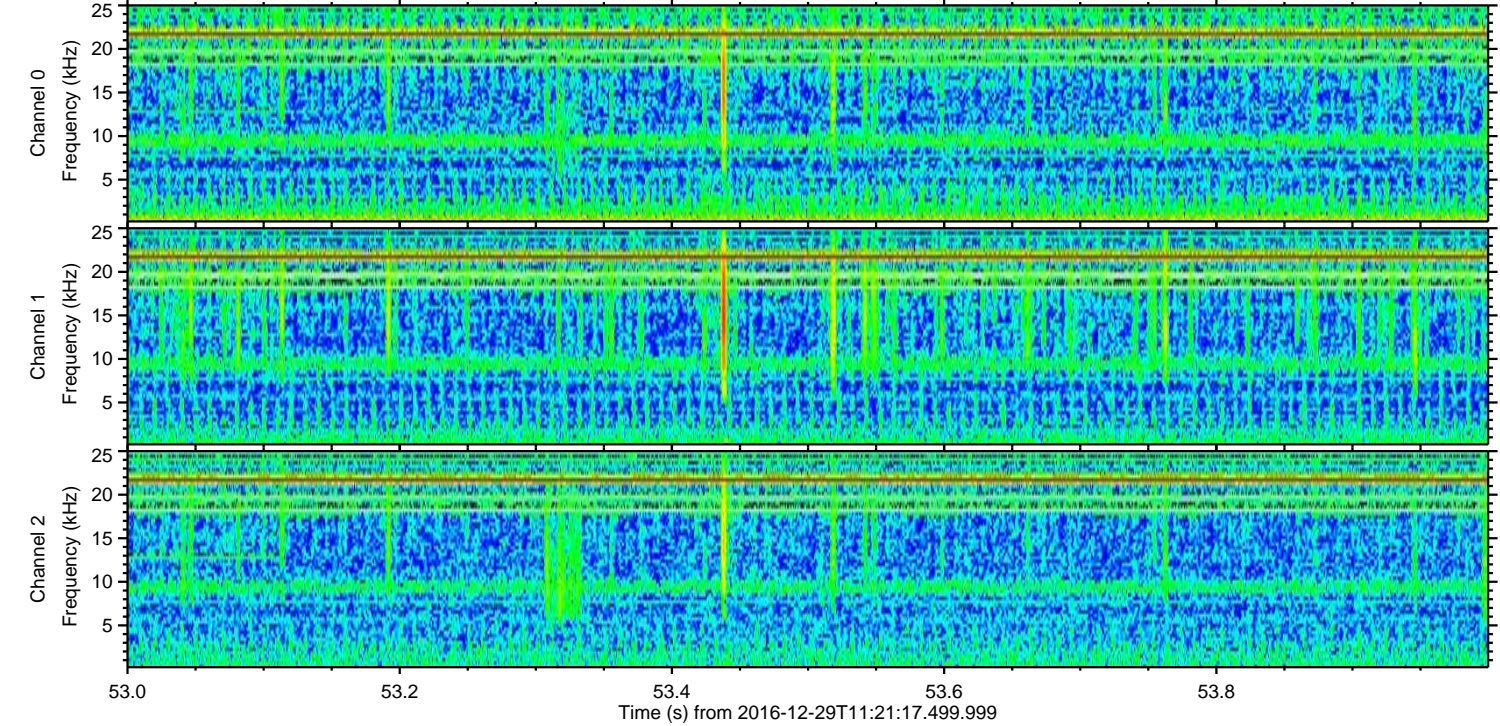
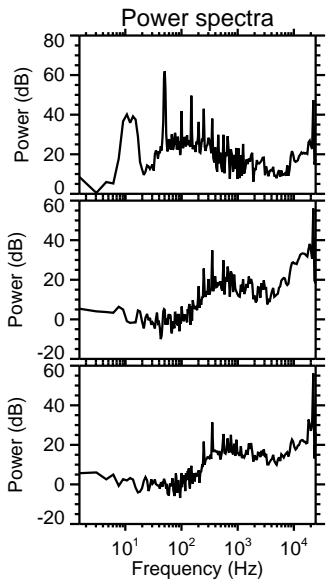
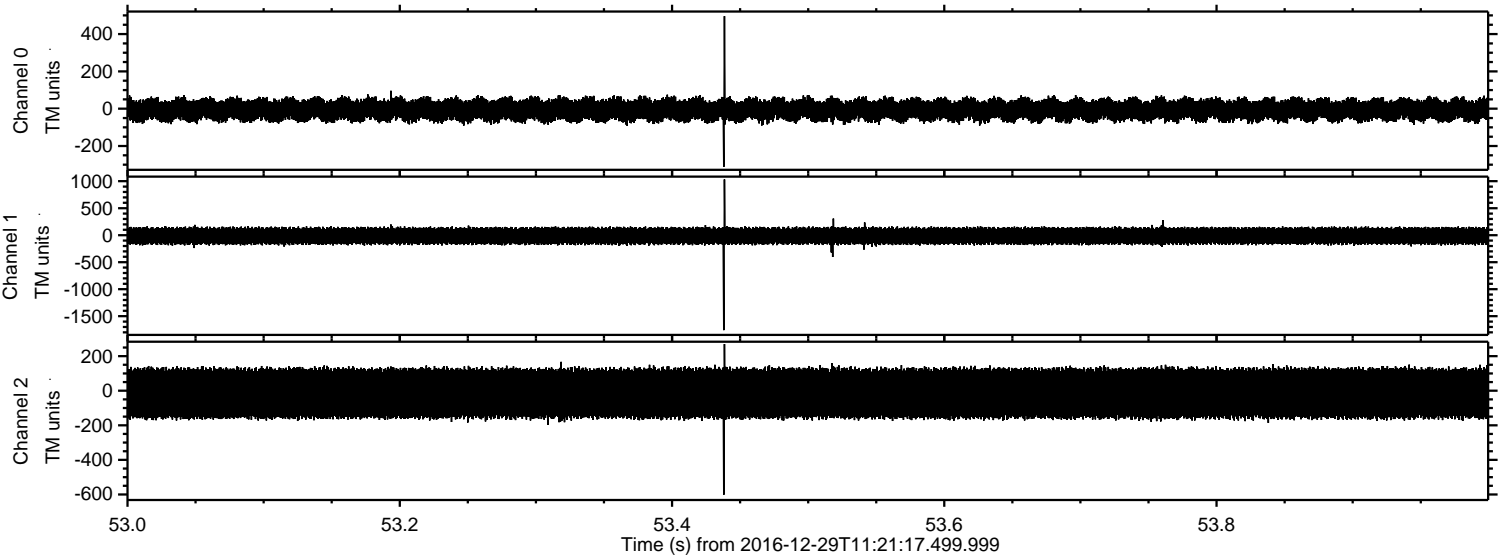

ELMAVAN 3D WAVEFORMS (Measured data sampled at 50 kHz) 51000 packets of 144 samples from 2016-12-29T11:21:17.499.999. Part 32/147

Processed Thu Dec 29 12:29:19 2016 by ELM ver.2012-10-06 from 001__elm20161229_112116__dat00.bin

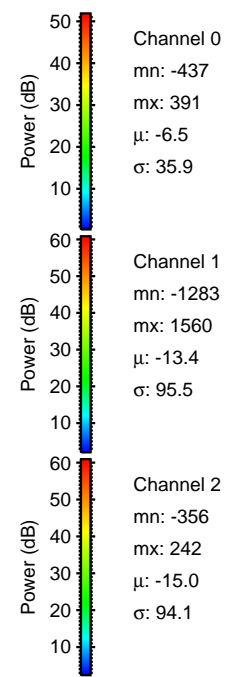
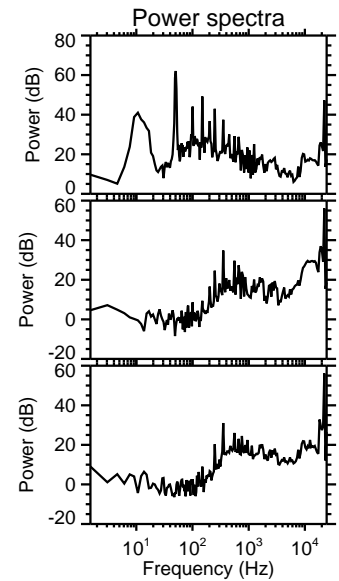
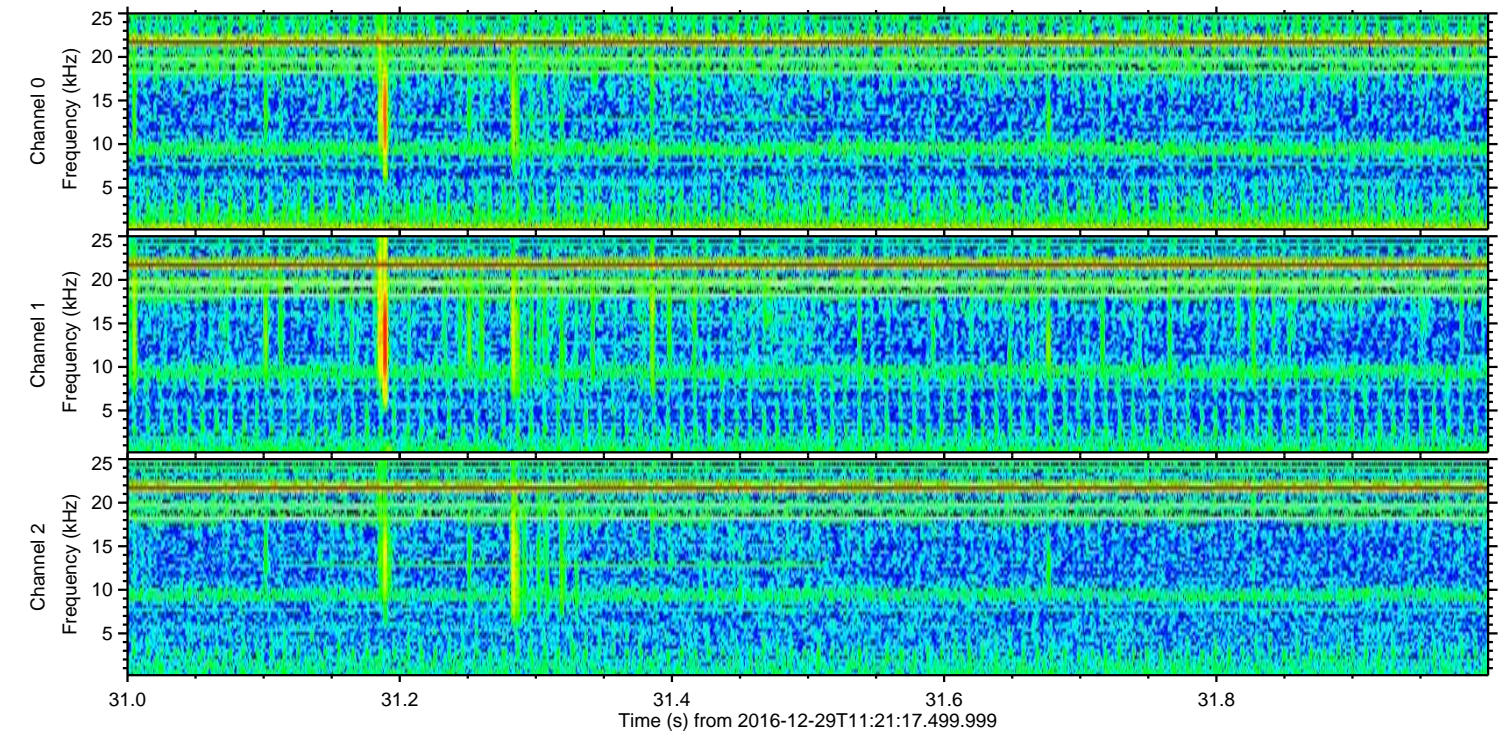
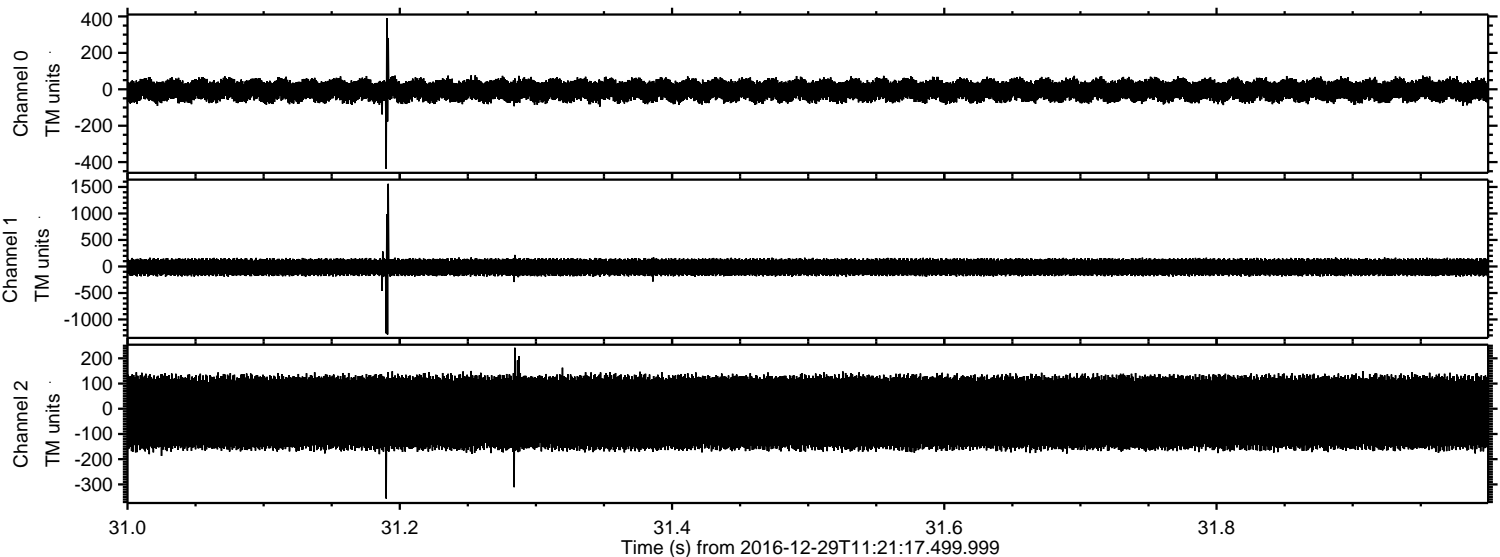

ELMAVAN 3D WAVEFORMS (Measured data sampled at 50 kHz) 51000 packets of 144 samples from 2016-12-29T11:21:17.499.999. Part 20/147

Processed Thu Dec 29 12:29:20 2016 by ELM ver.2012-10-06 from 001__elm20161229_112116__dat00.bin

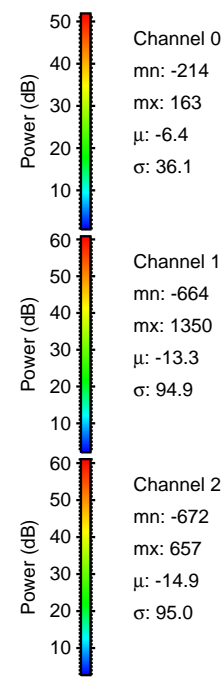
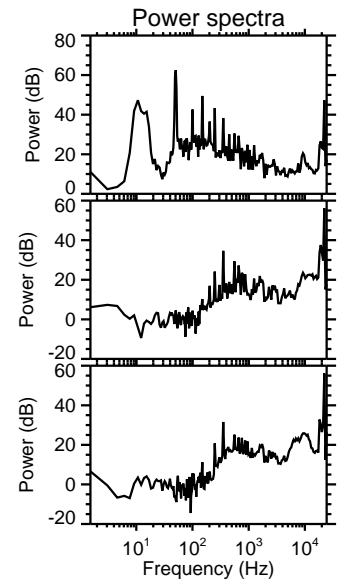
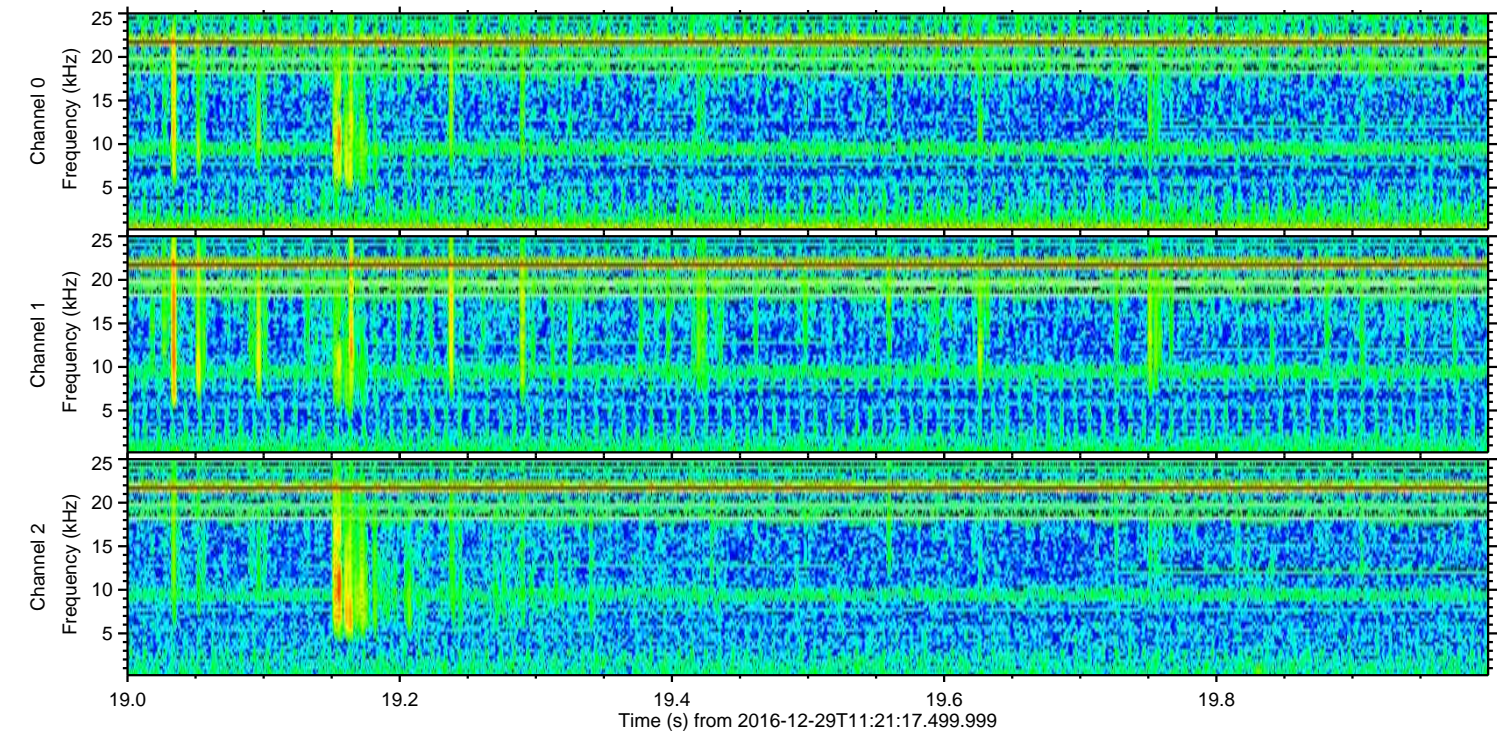
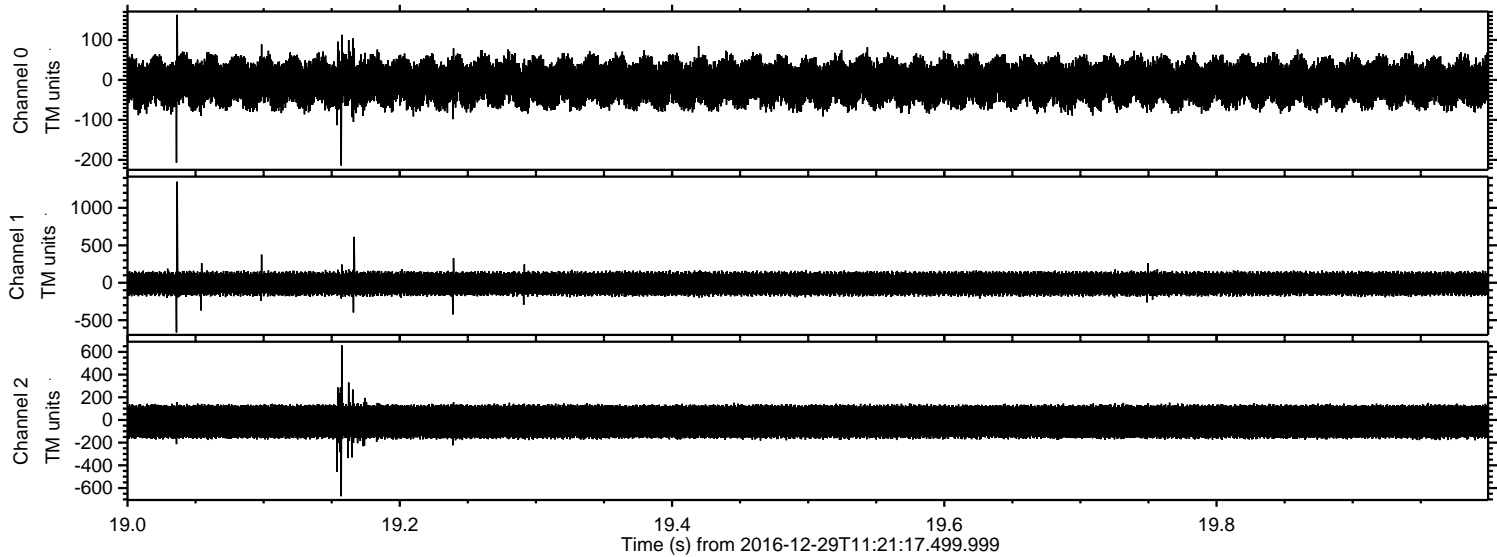

Channel 0
mn: -214
mx: 163
 μ : -6.4
 σ : 36.1

Channel 1
mn: -664
mx: 1350
 μ : -13.3
 σ : 94.9

Channel 2
mn: -672
mx: 657
 μ : -14.9
 σ : 95.0

ELMAVAN 3D WAVEFORMS (Measured data sampled at 50 kHz) 51000 packets of 144 samples from 2016-12-29T11:21:17.499.999. Part 146/147

