

ELMAVAN 3D WAVEFORMS (Measured data sampled at 50 kHz) 51000 packets of 144 samples from 2016-12-29T11:06:16.872.000.

Processed Thu Dec 29 12:13:36 2016 by ELM ver.2012-10-06 from 001__elm20161229_110615__dat00.bin

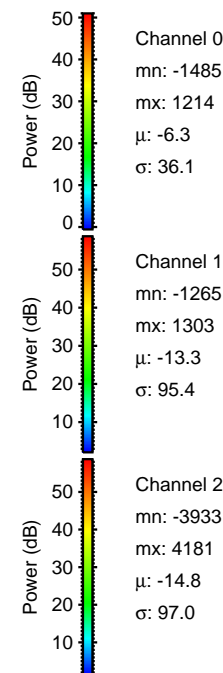

Processed Thu Dec 29 12:13:48 2016 by ELM ver.2012-10-06 from 001__elm20161229_110615__dat00.bin

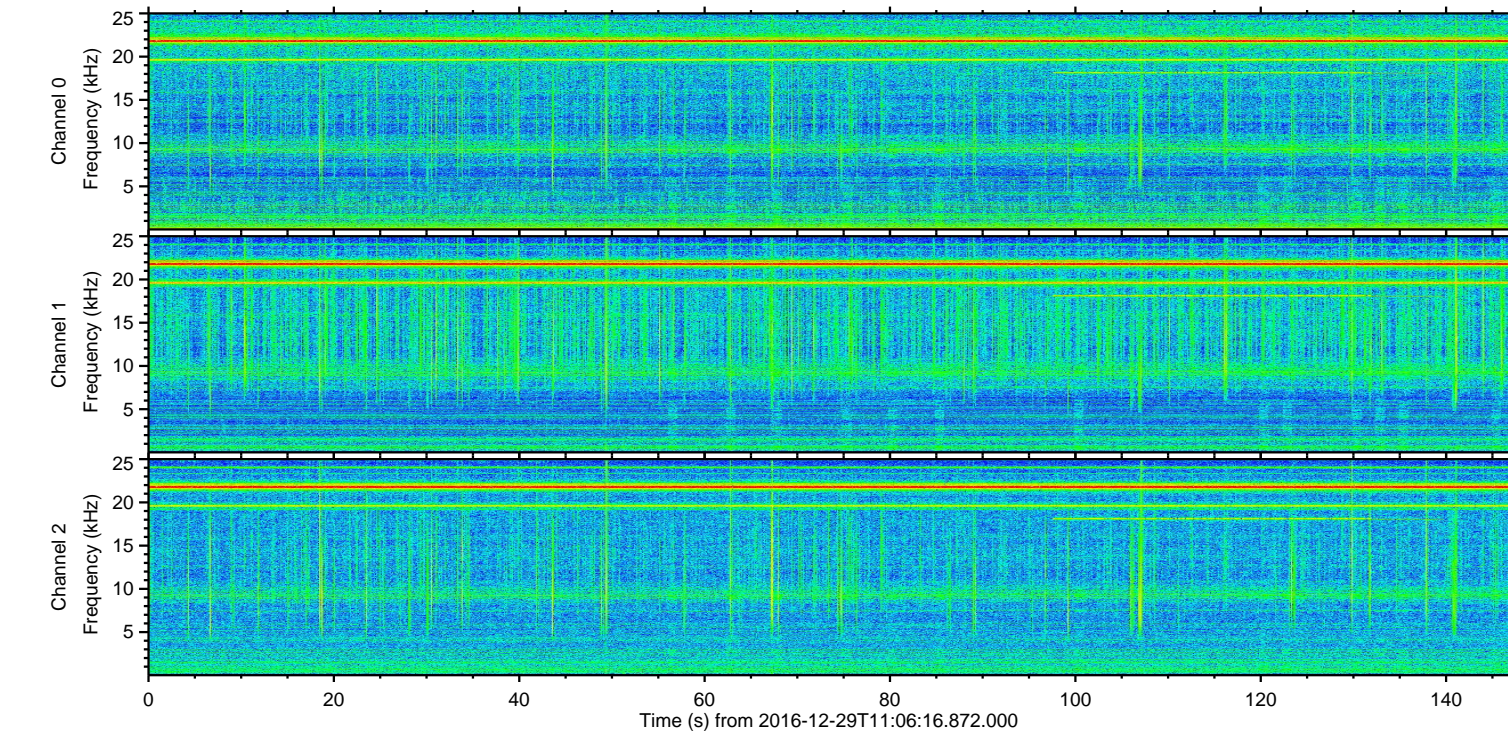
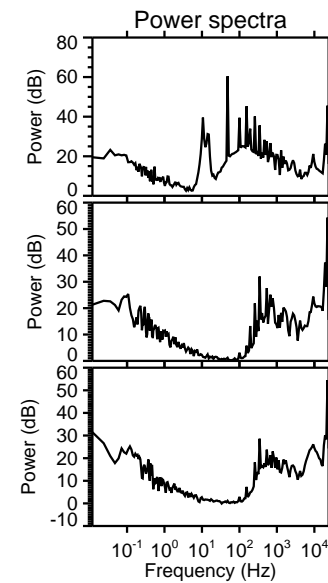
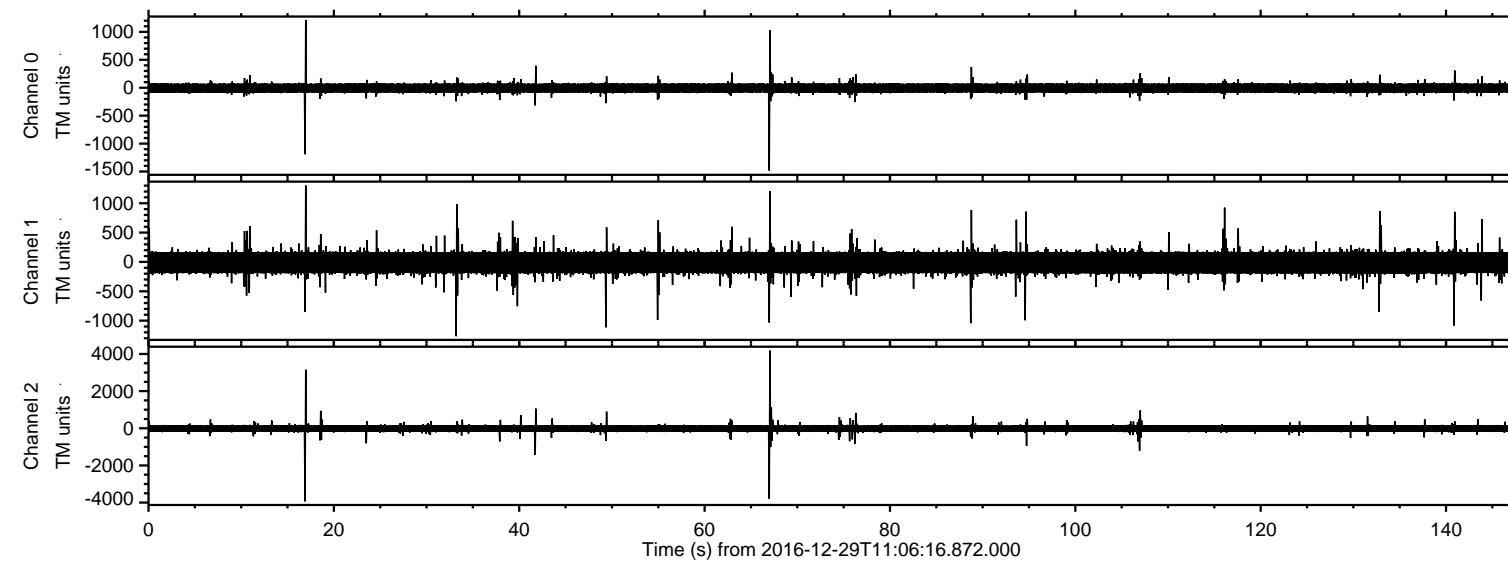
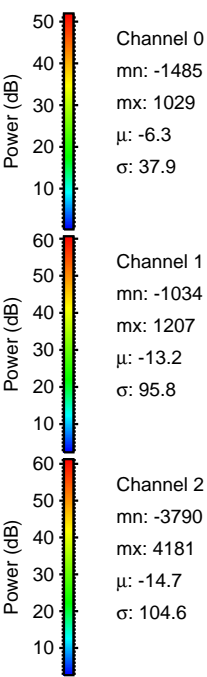
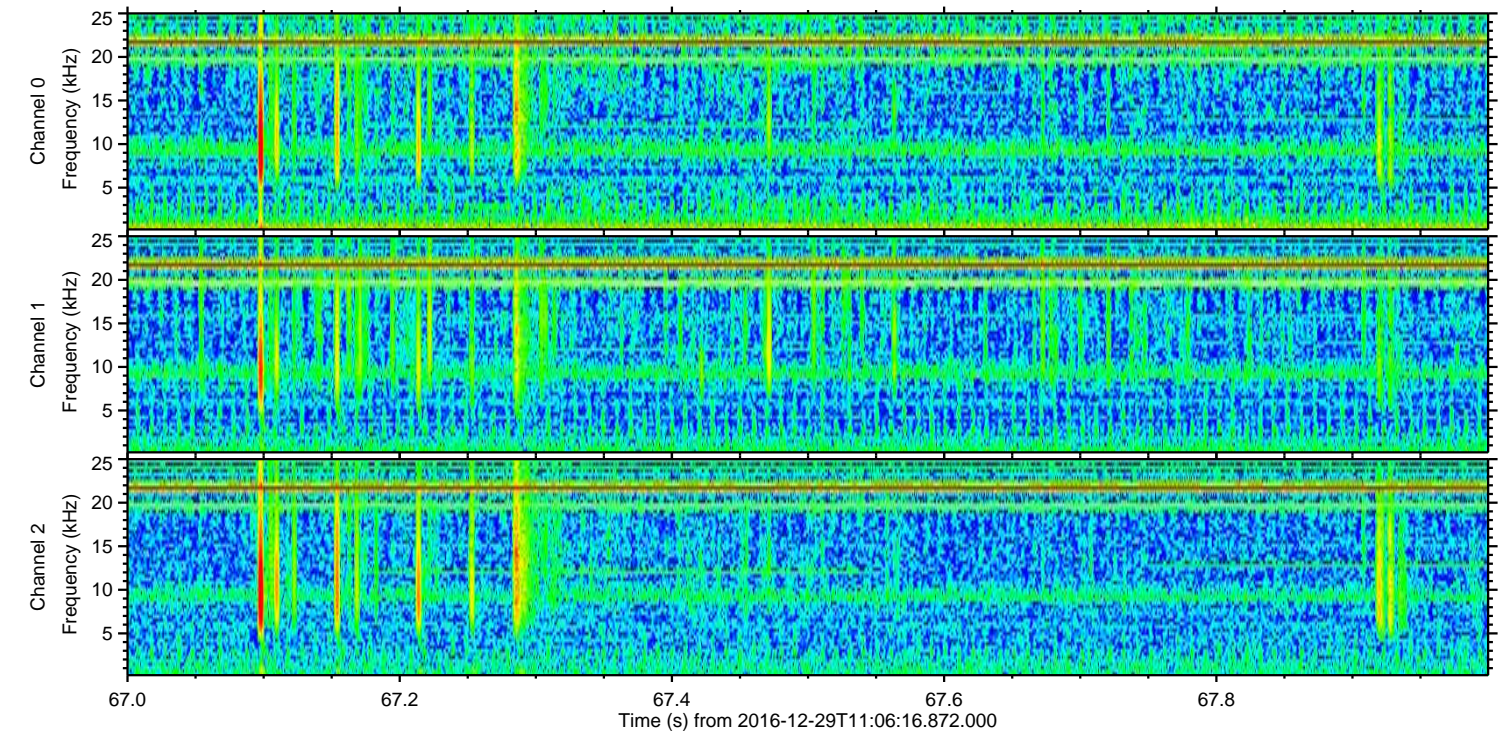
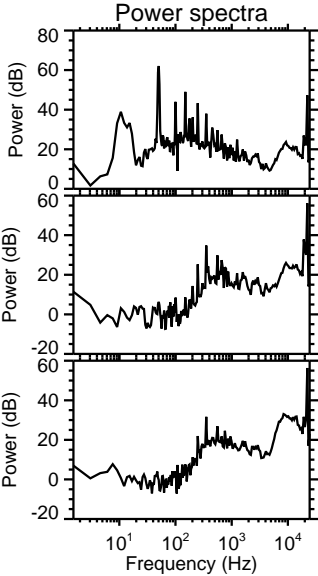
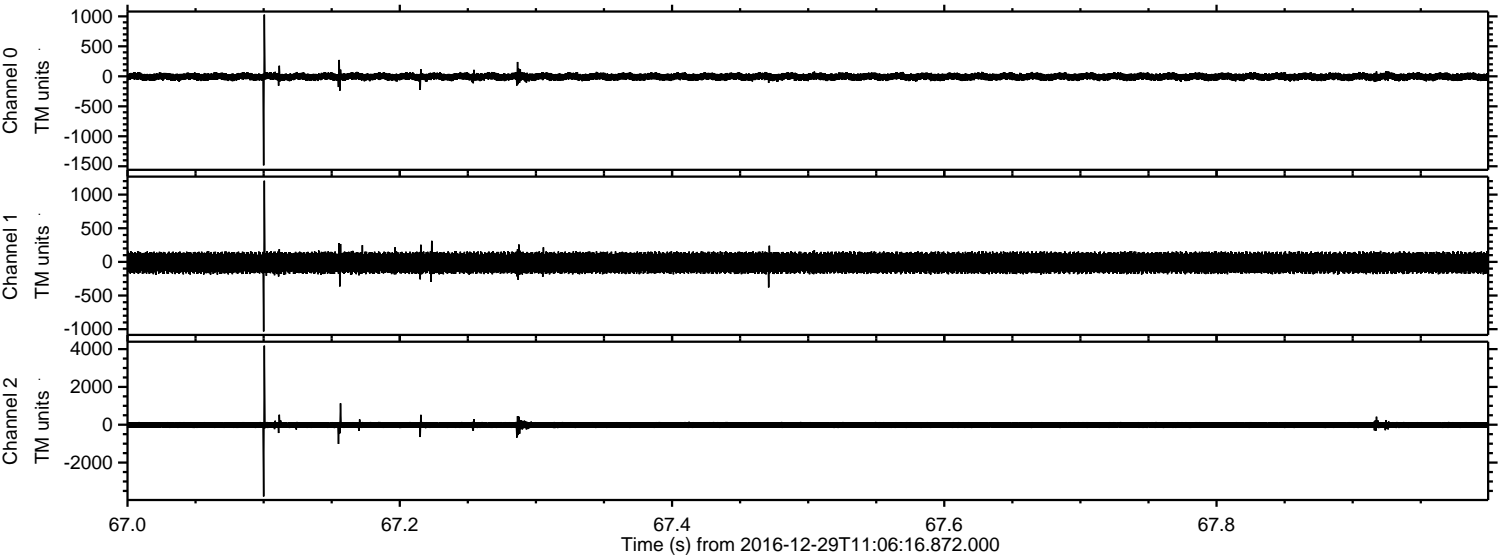

ELMAVAN 3D WAVEFORMS (Measured data sampled at 50 kHz) 51000 packets of 144 samples from 2016-12-29T11:06:16.872.000. Part 17/147

Processed Thu Dec 29 12:13:49 2016 by ELM ver.2012-10-06 from 001__elm20161229_110615__dat00.bin

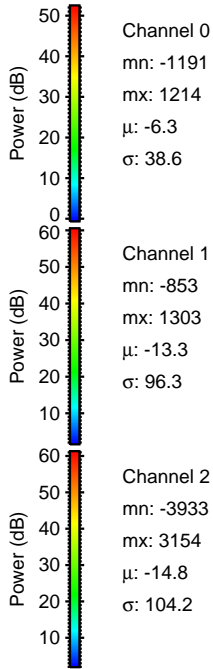
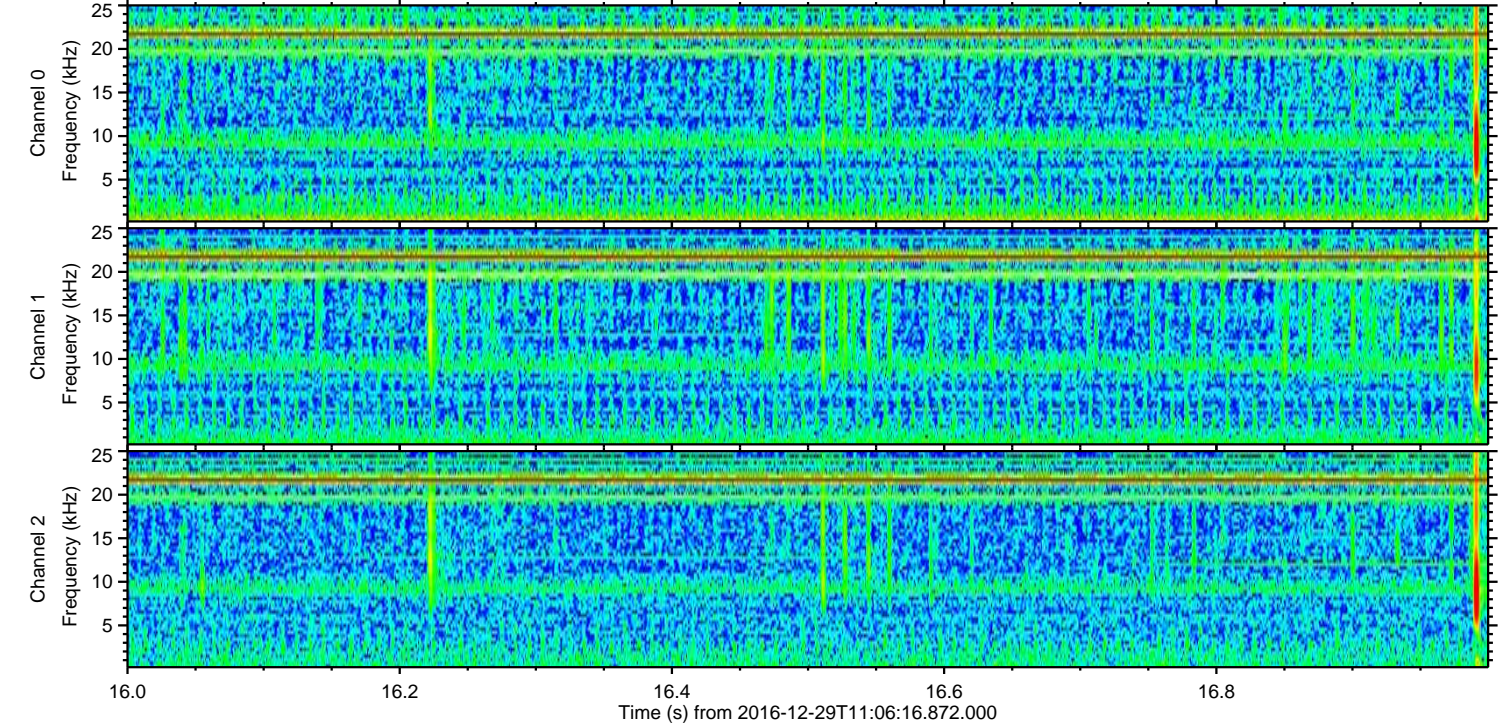
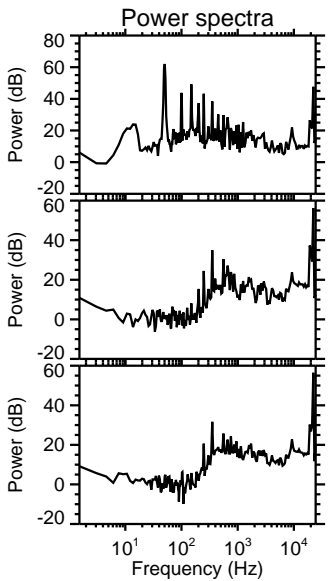
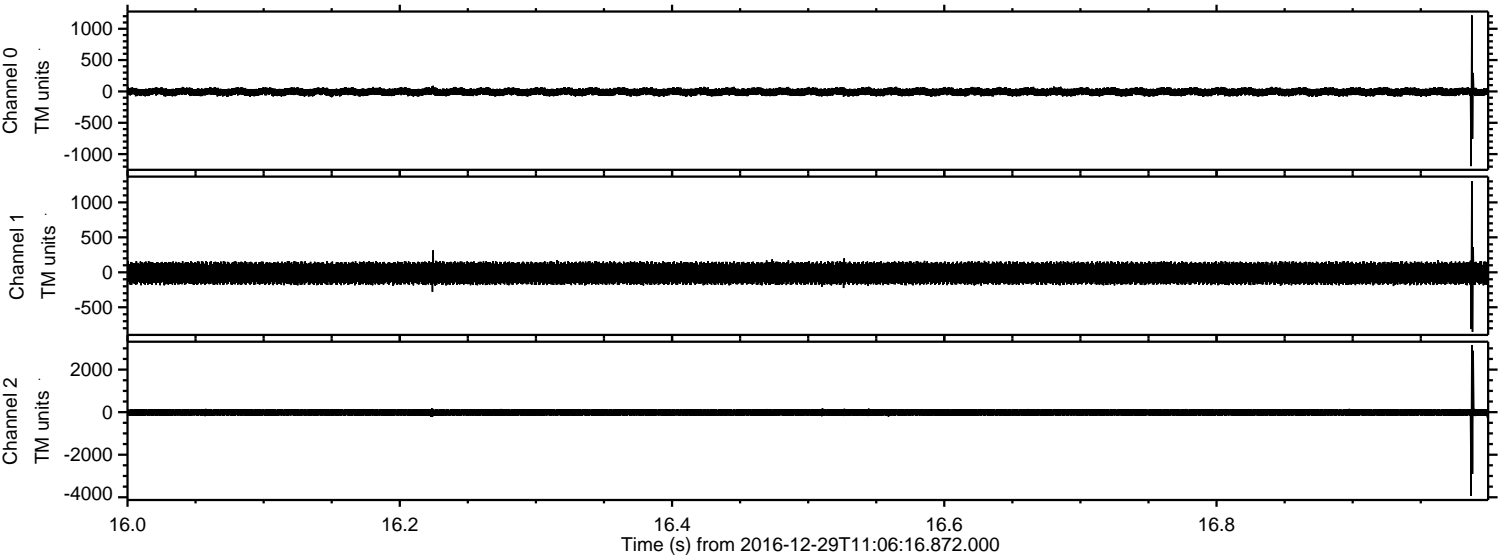

Processed Thu Dec 29 12:13:50 2016 by ELM ver.2012-10-06 from 001__elm20161229_110615__dat00.bin

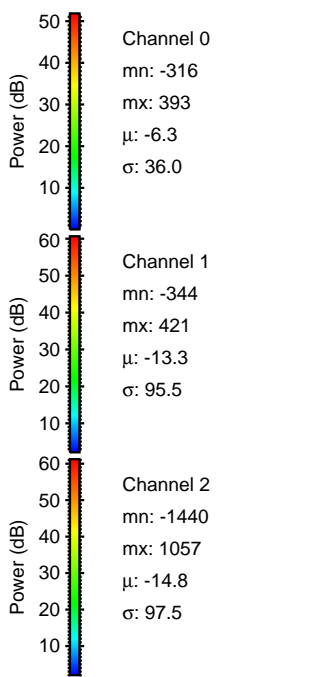
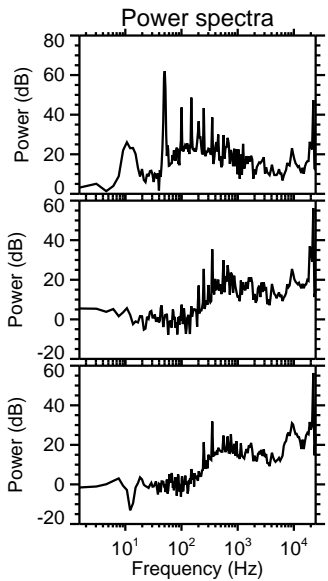
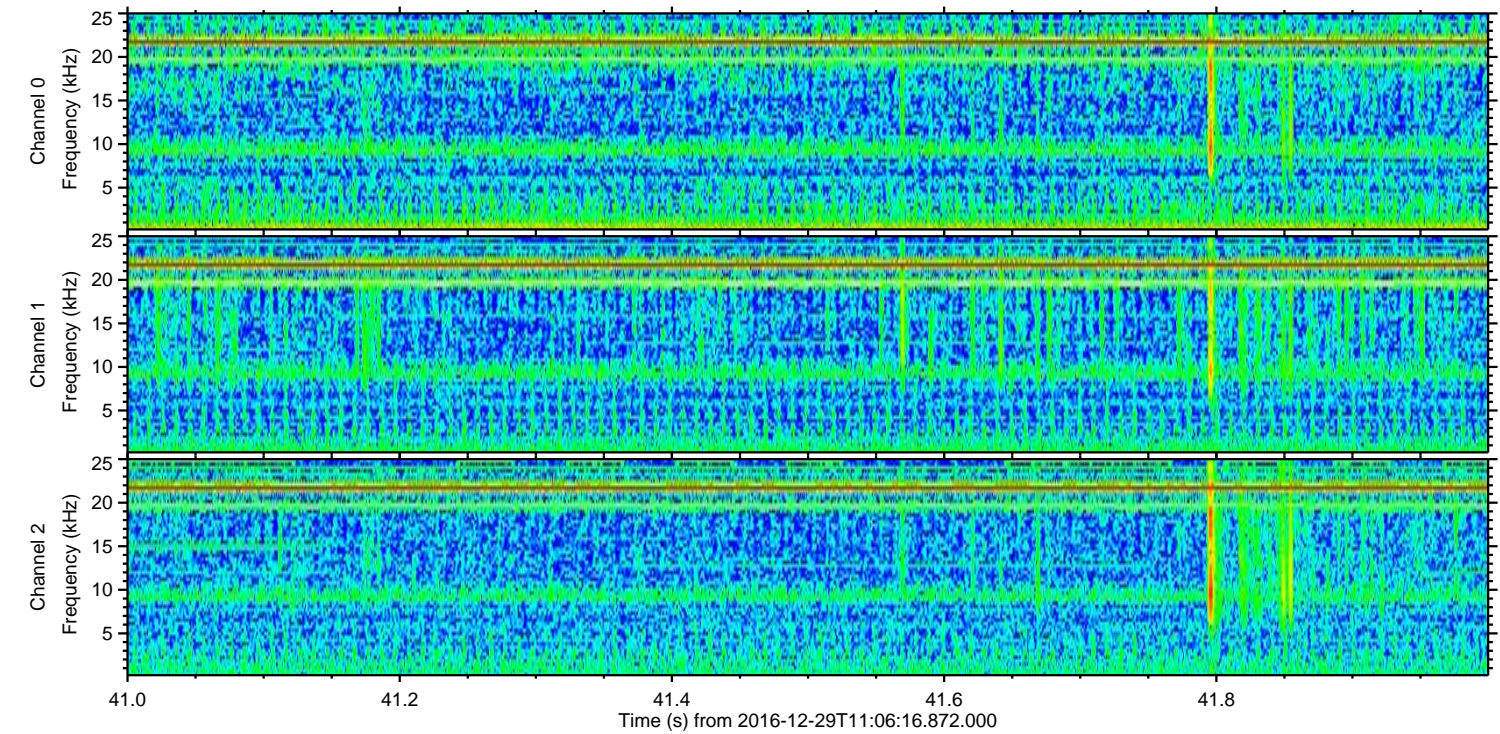
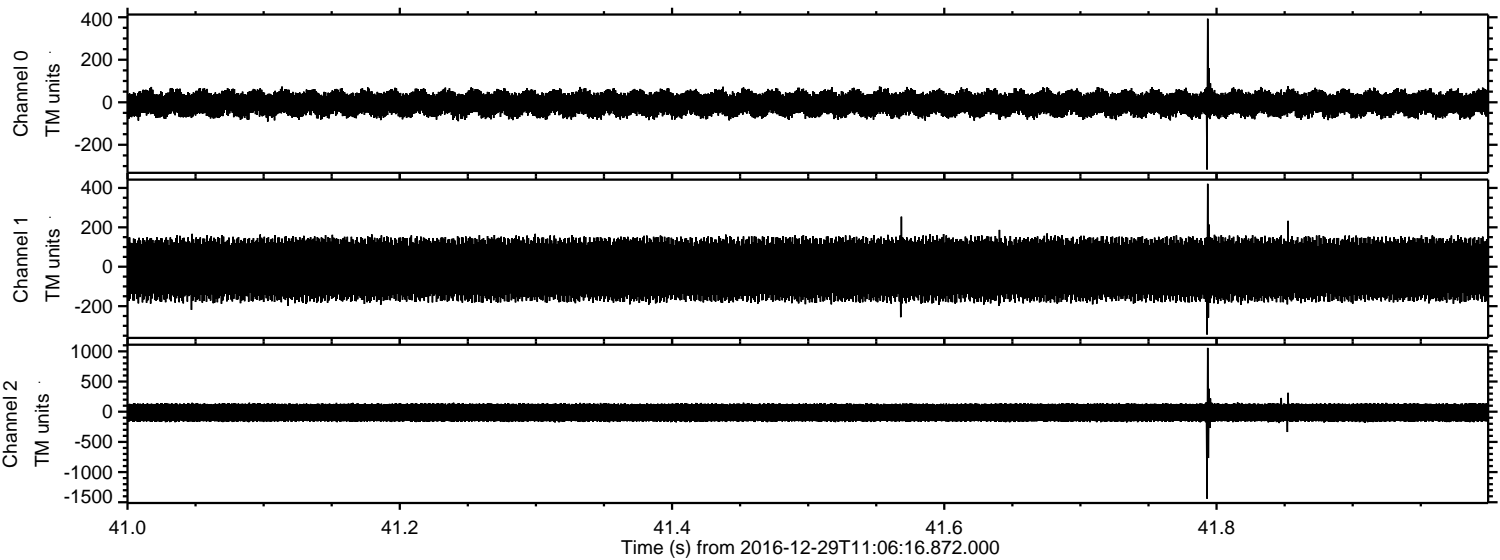

Processed Thu Dec 29 12:13:51 2016 by ELM ver.2012-10-06 from 001__elm20161229_110615__dat00.bin

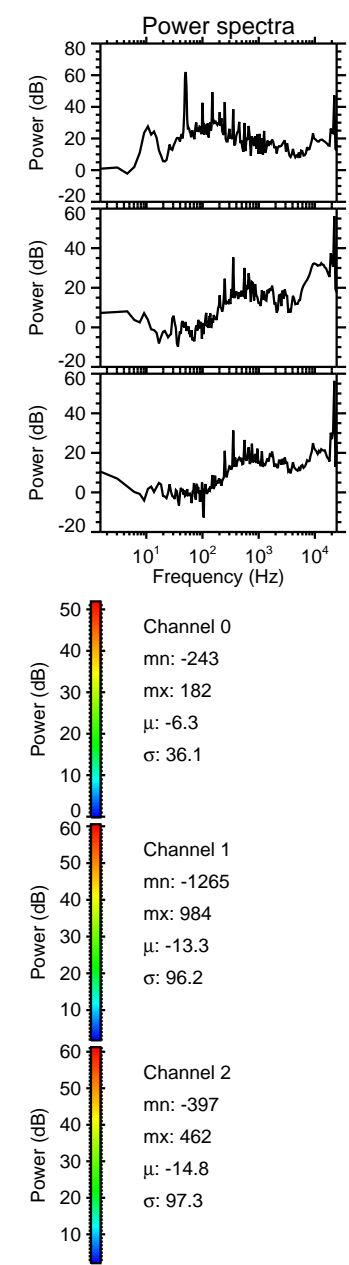
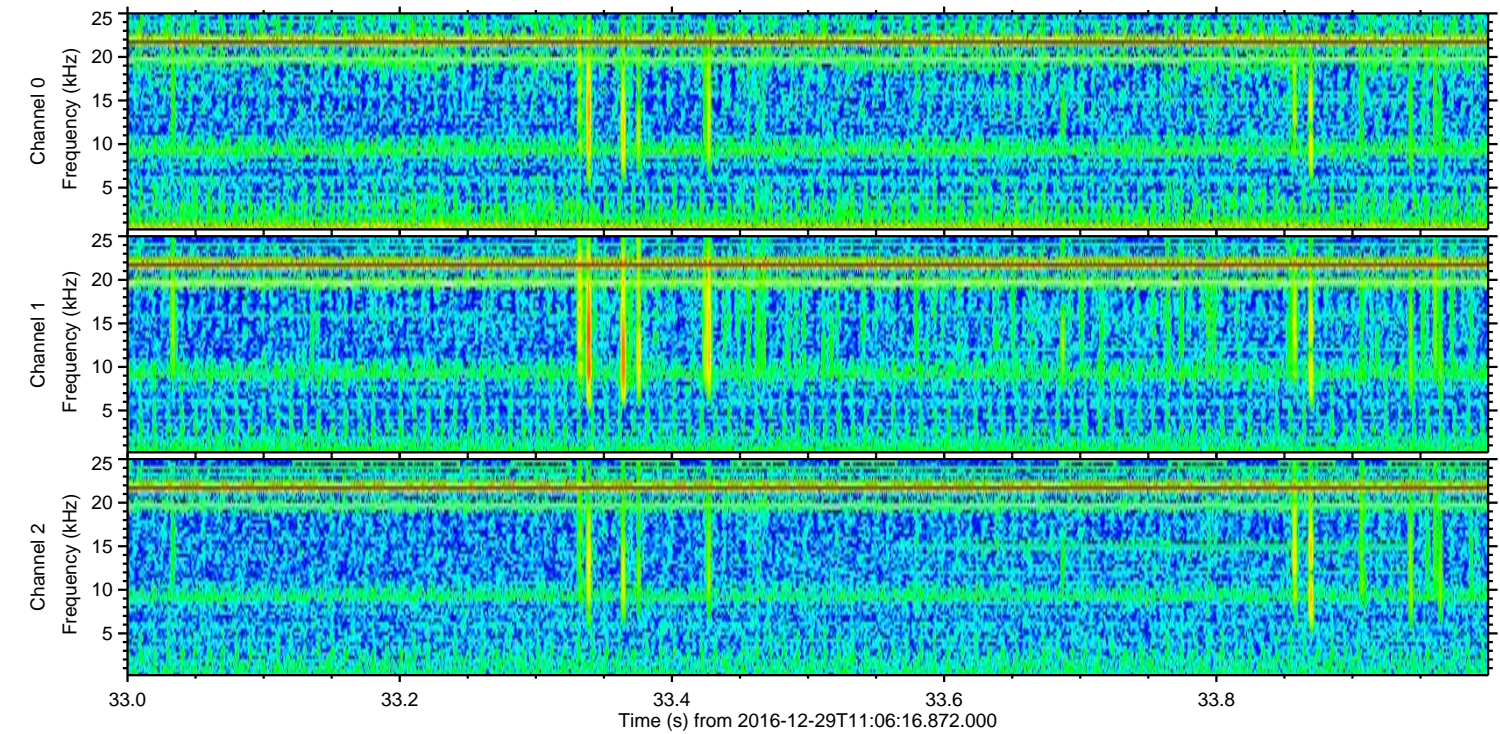
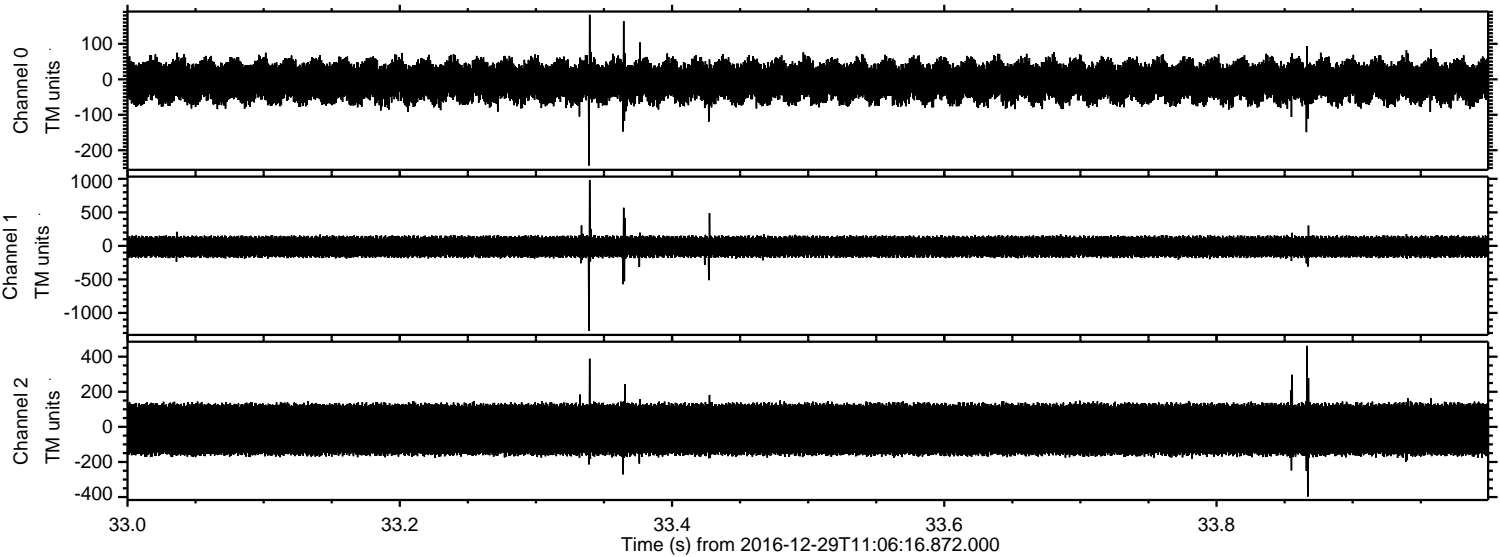

ELMAVAN 3D WAVEFORMS (Measured data sampled at 50 kHz) 51000 packets of 144 samples from 2016-12-29T11:06:16.872.000. Part 107/147

Processed Thu Dec 29 12:13:52 2016 by ELM ver.2012-10-06 from 001__elm20161229_110615__dat00.bin

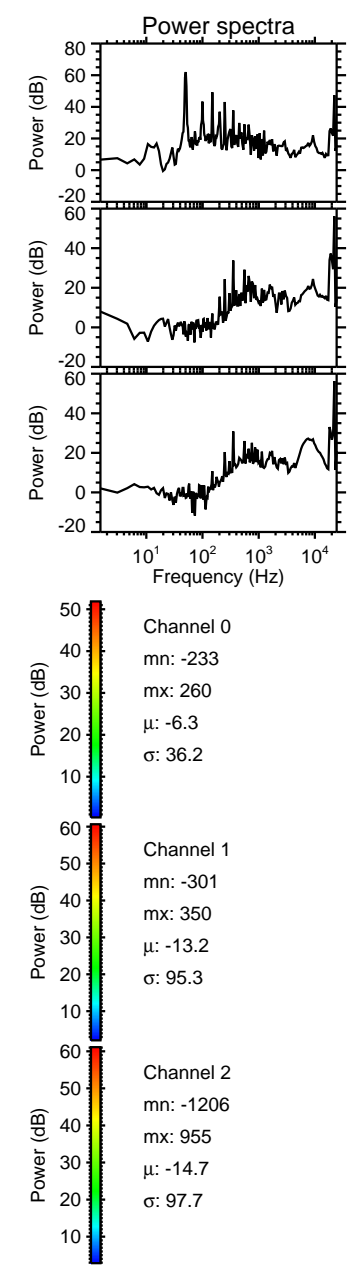
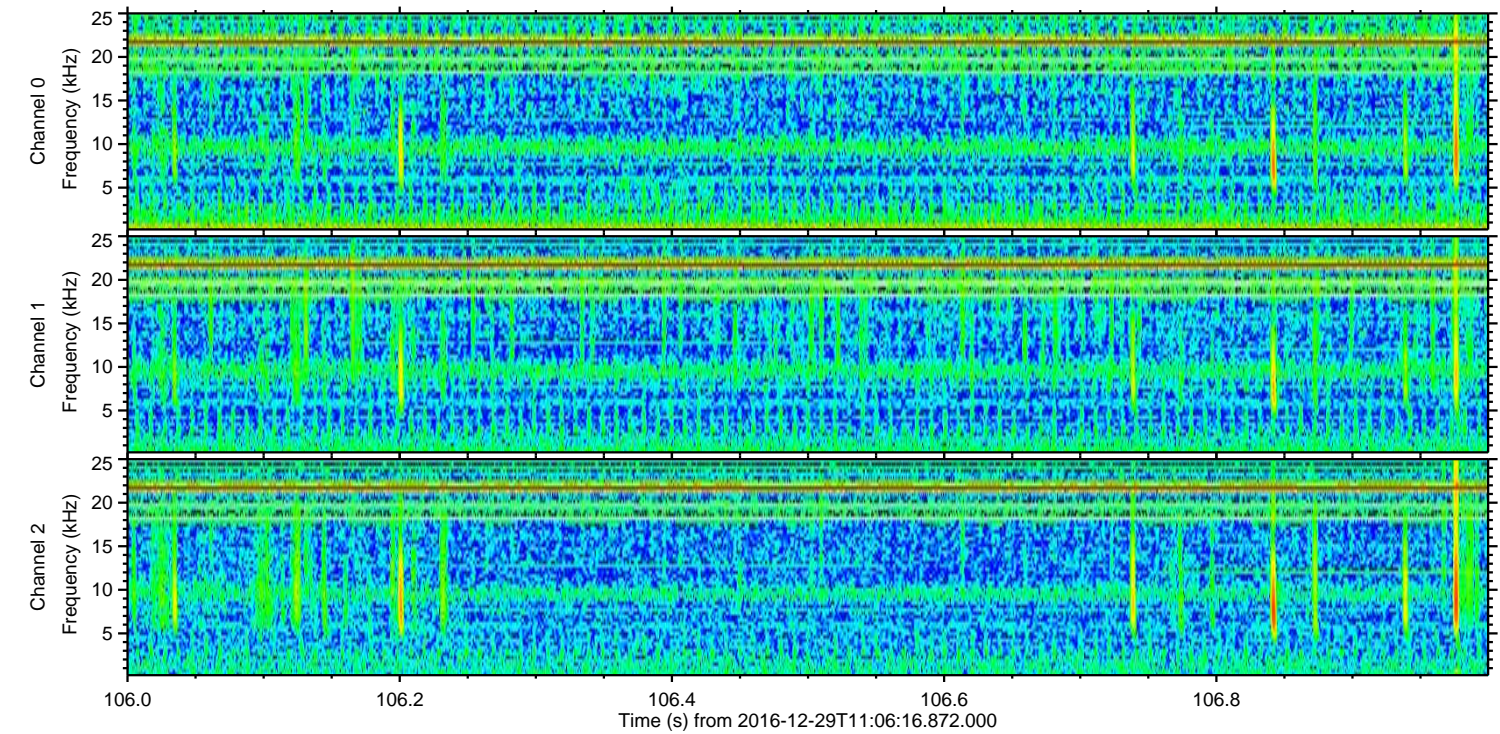
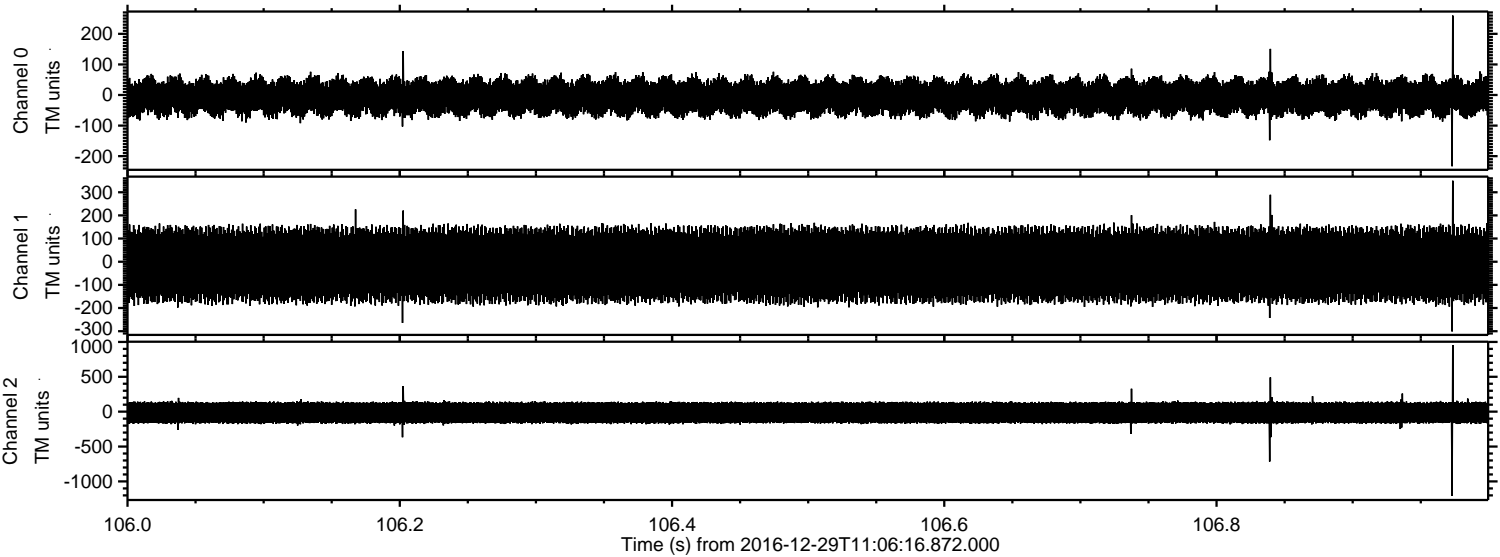

Processed Thu Dec 29 12:13:53 2016 by ELM ver.2012-10-06 from 001__elm20161229_110615__dat00.bin

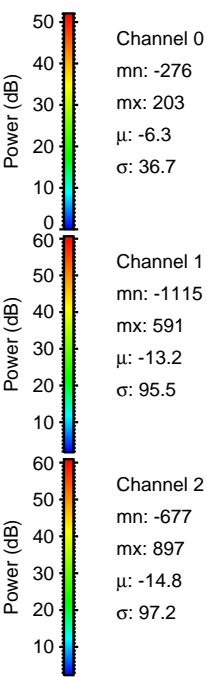
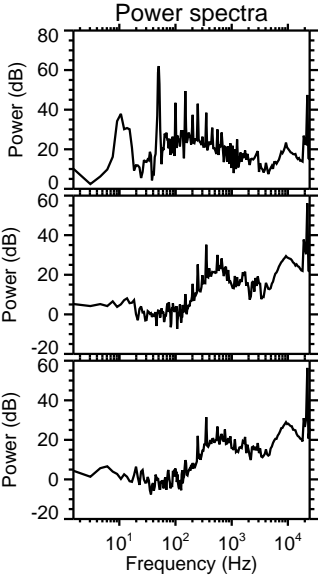
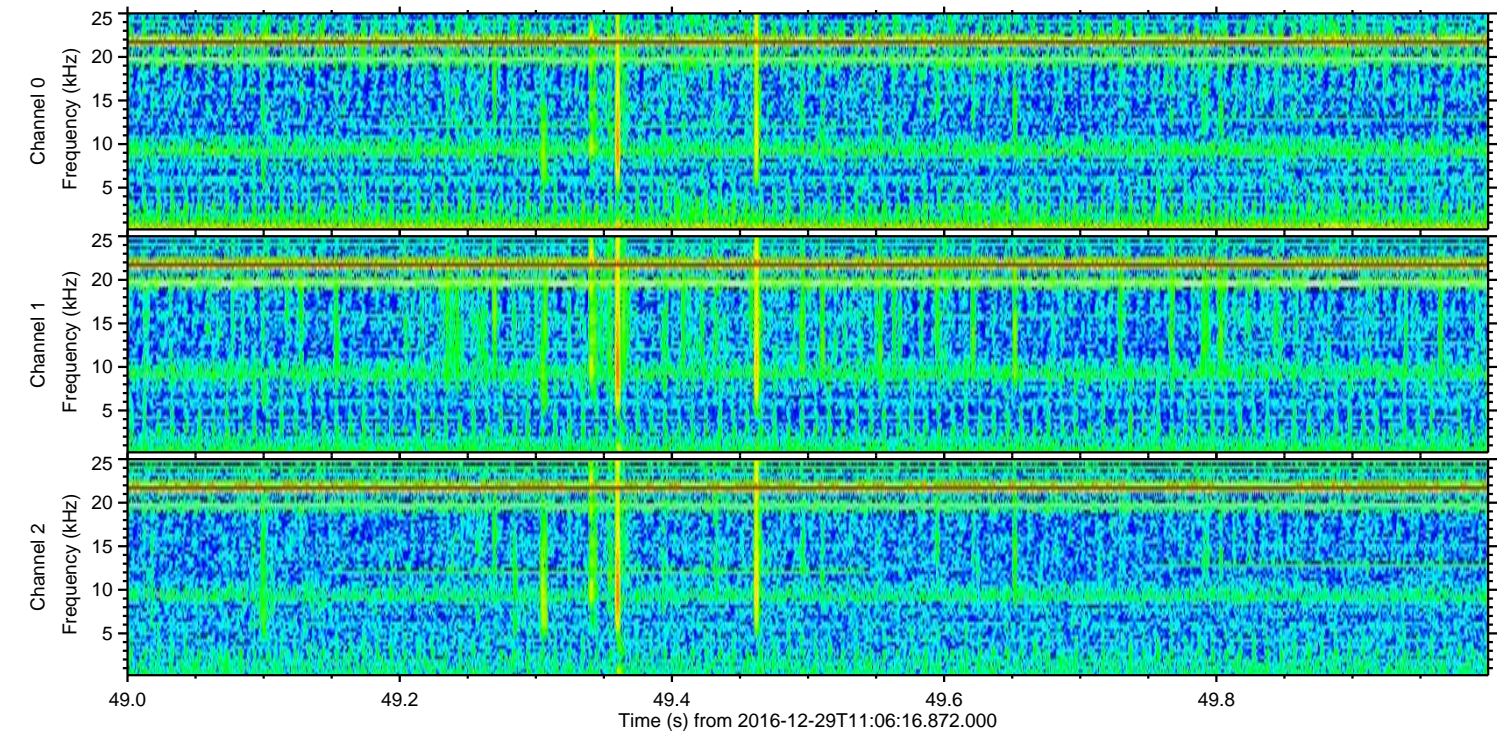
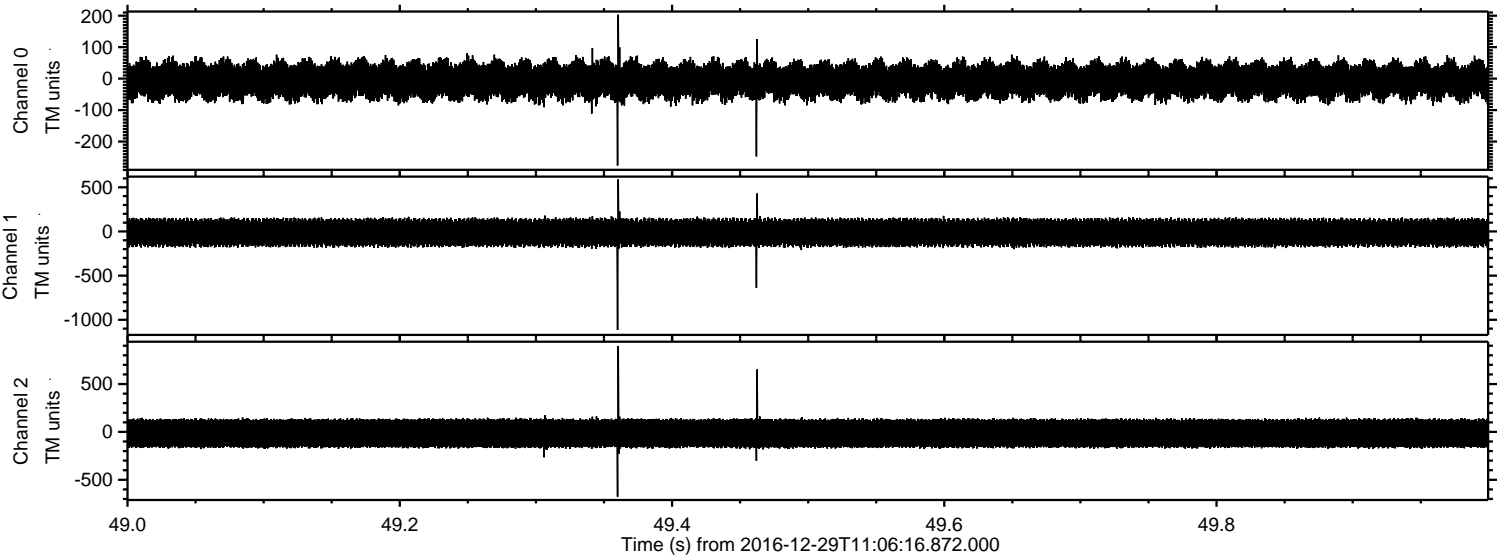

ELMAVAN 3D WAVEFORMS (Measured data sampled at 50 kHz) 51000 packets of 144 samples from 2016-12-29T11:06:16.872.000. Part 141/147

Processed Thu Dec 29 12:13:53 2016 by ELM ver.2012-10-06 from 001__elm20161229_110615__dat00.bin

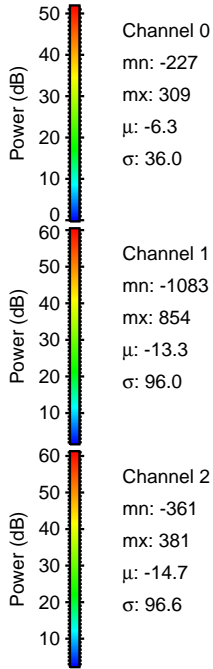
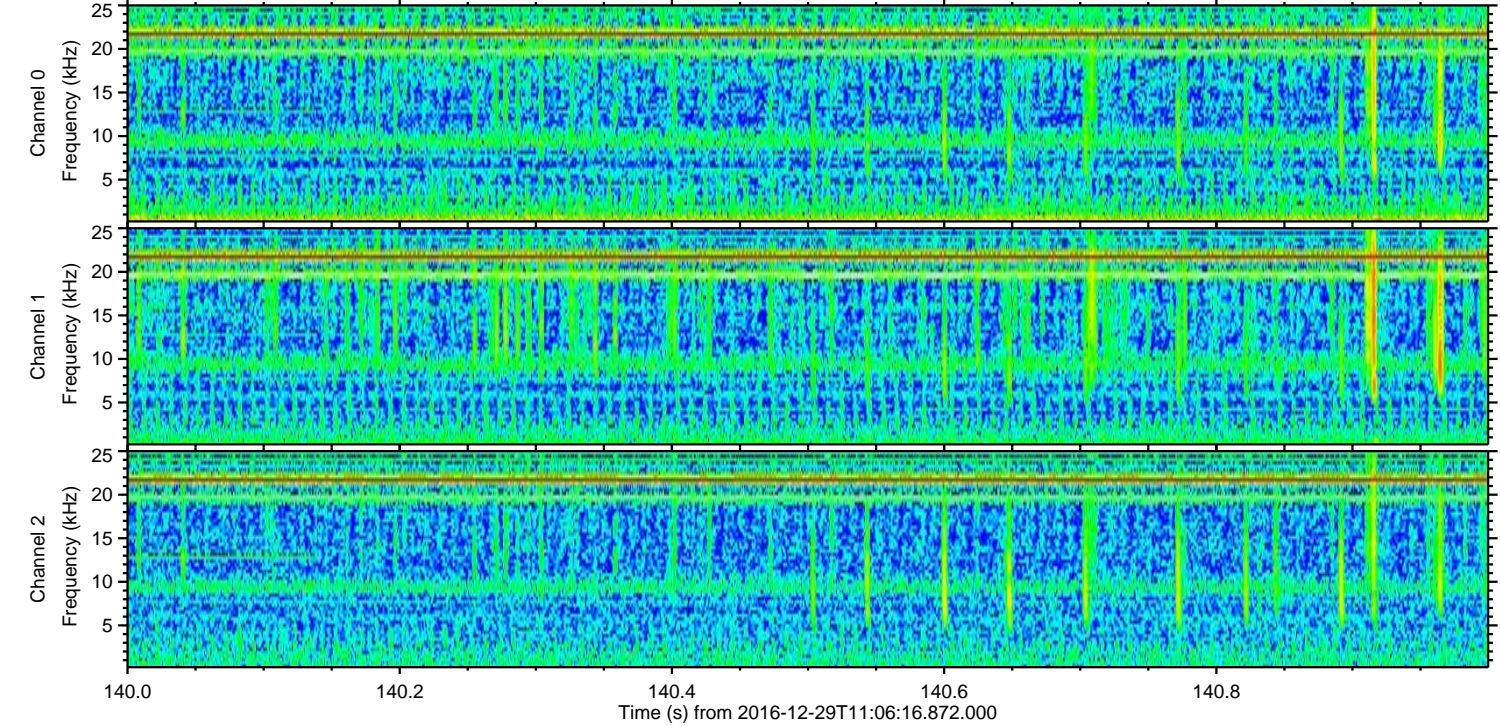
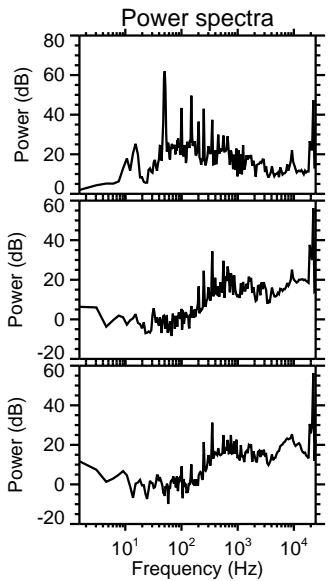
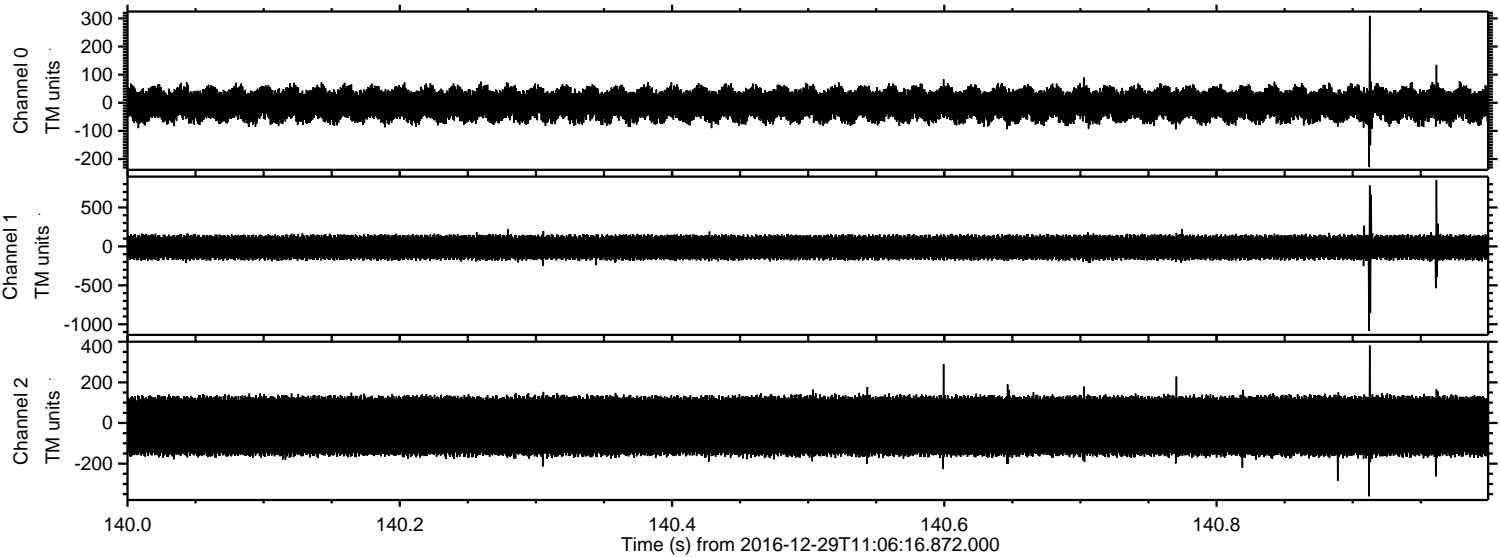

Processed Thu Dec 29 12:13:54 2016 by ELM ver.2012-10-06 from 001__elm20161229_110615__dat00.bin

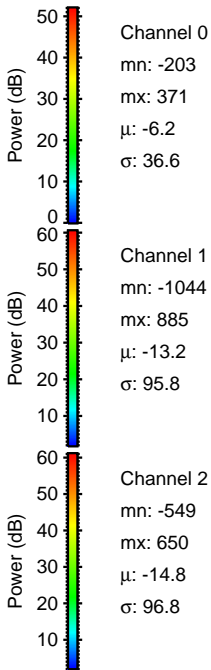
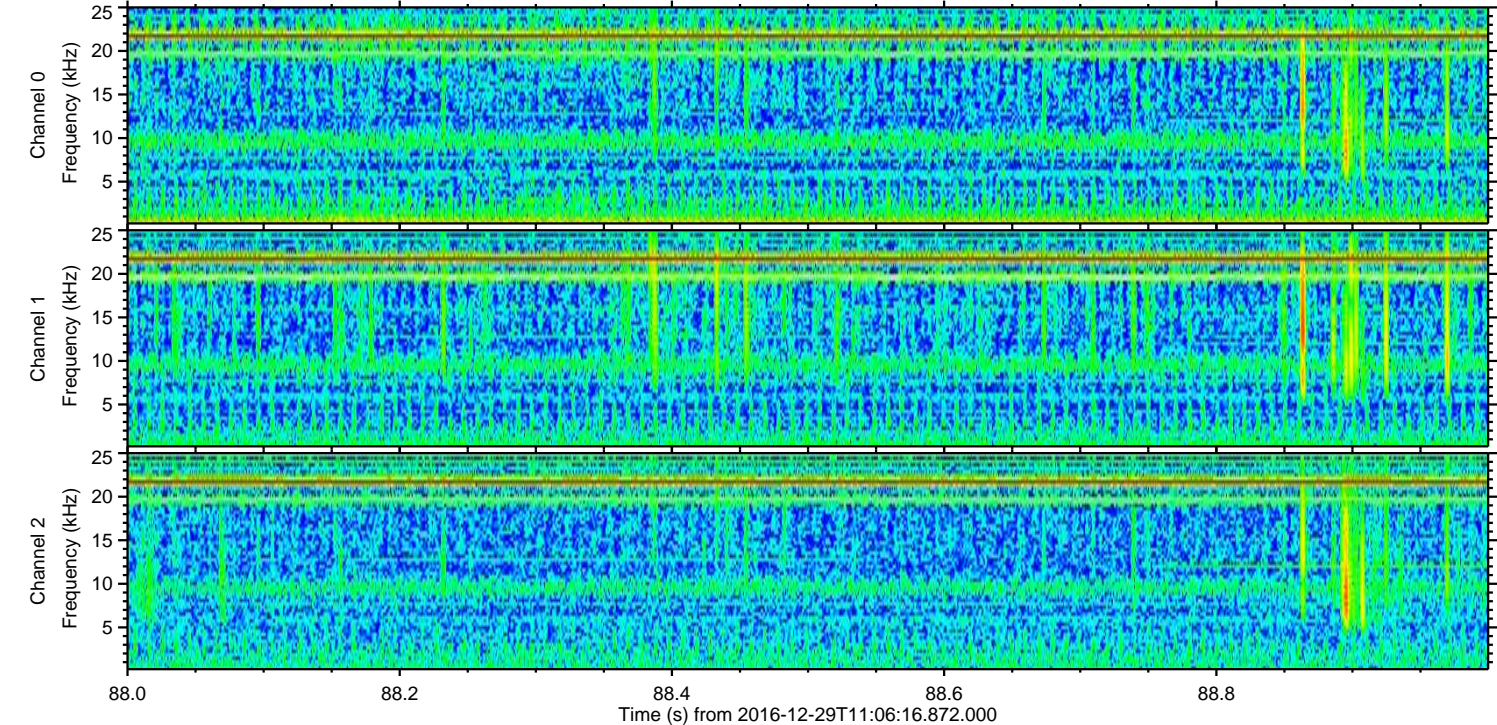
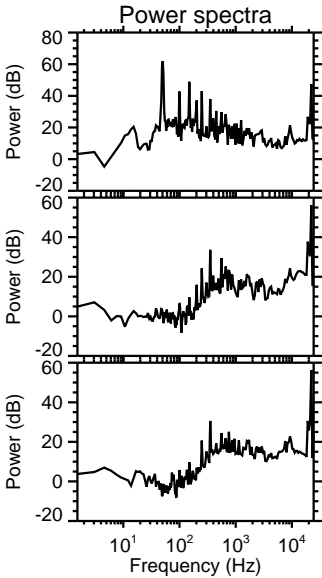
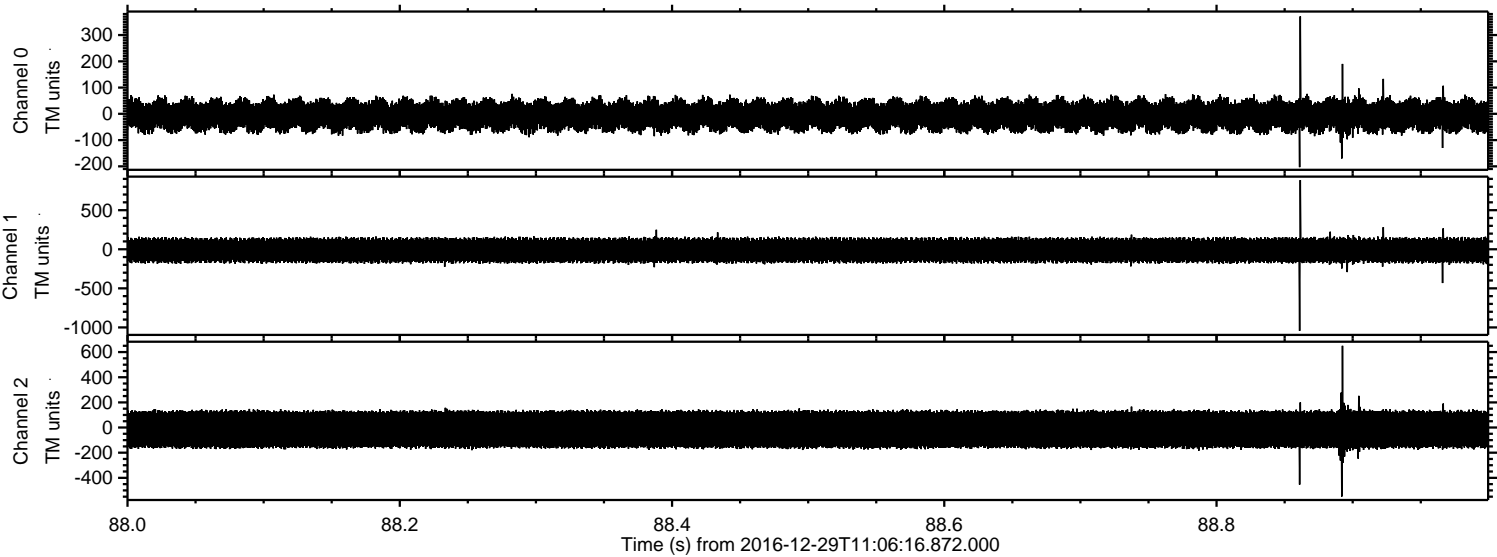

Processed Thu Dec 29 12:13:55 2016 by ELM ver.2012-10-06 from 001__elm20161229_110615__dat00.bin

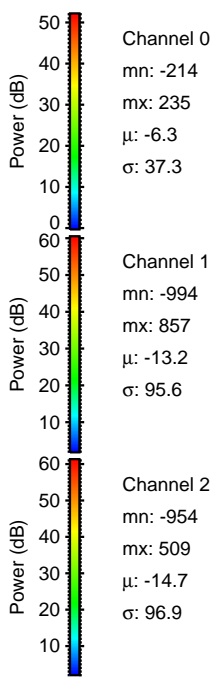
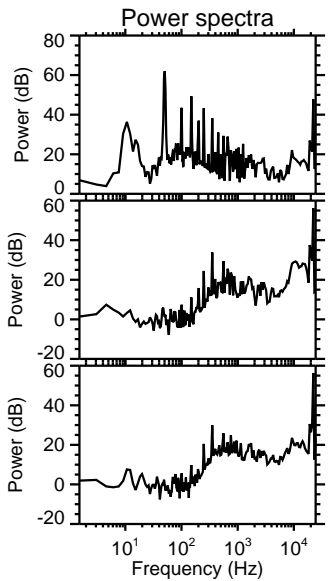
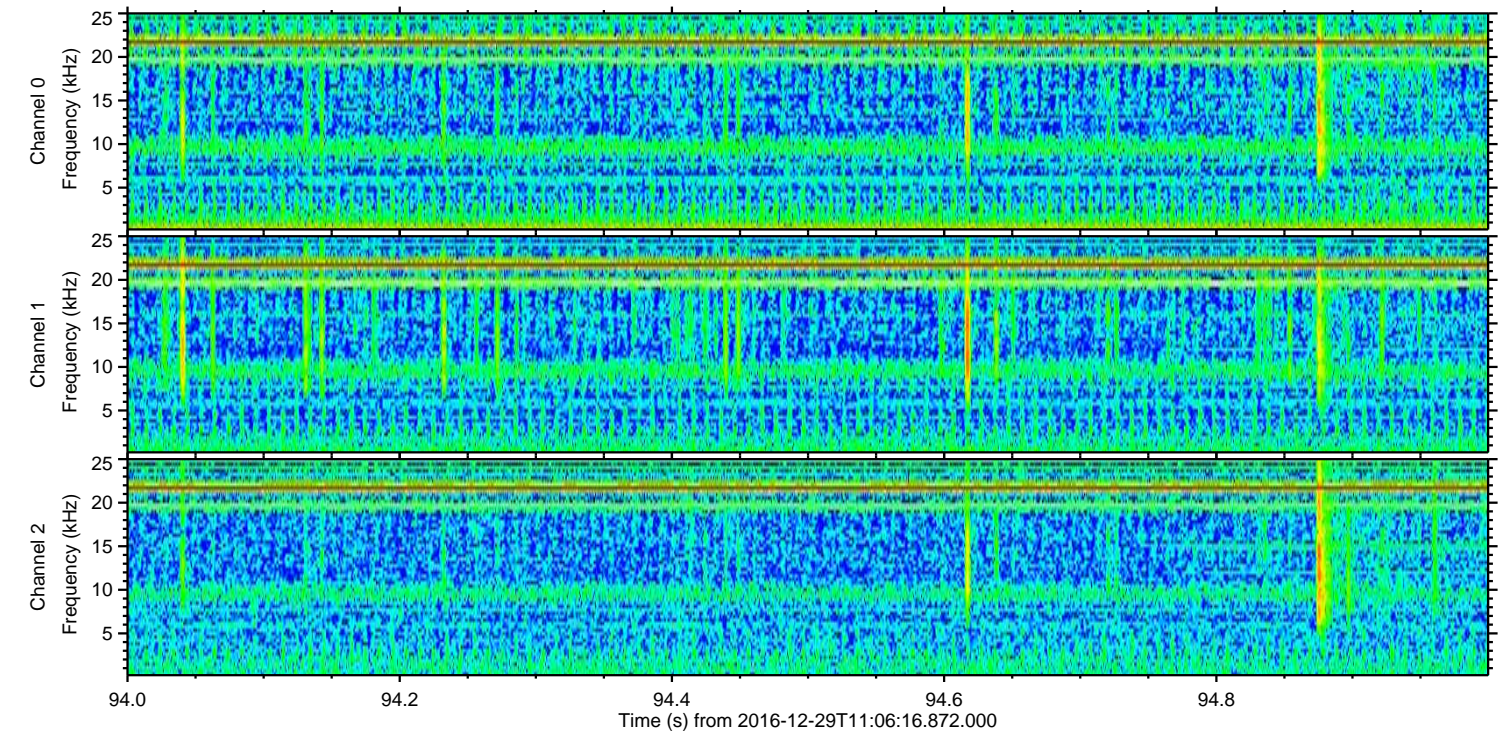
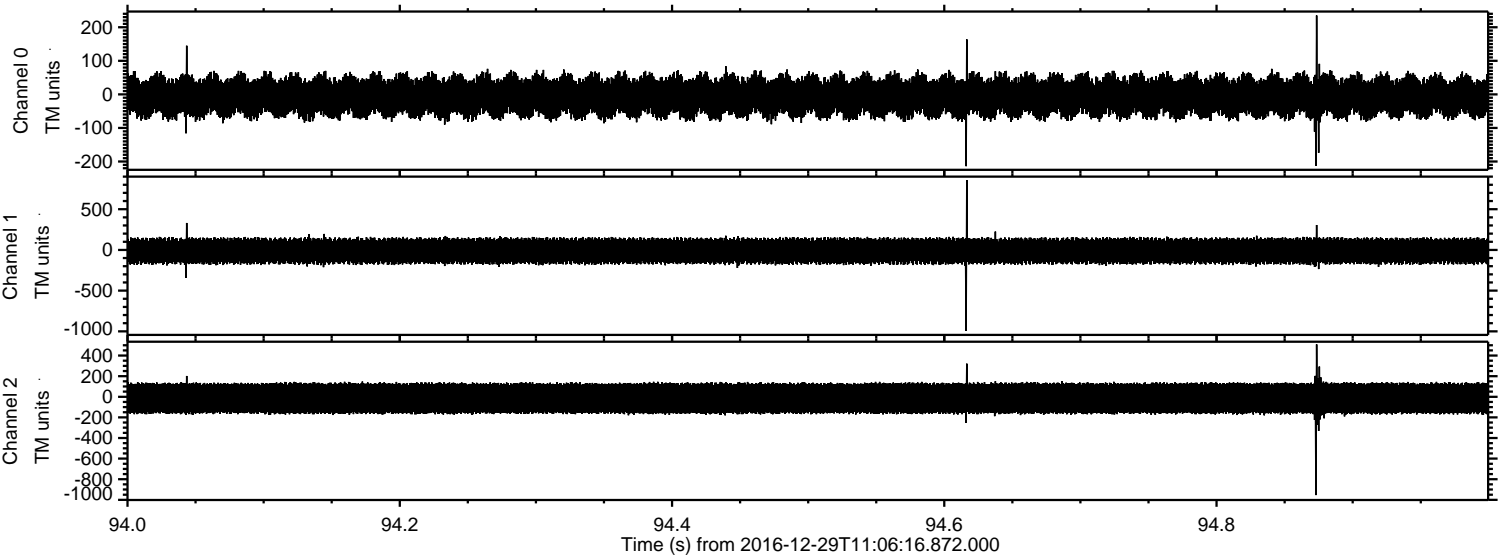

Channel 0
mn: -214
mx: 235
 μ : -6.3
 σ : 37.3

Channel 1
mn: -994
mx: 857
 μ : -13.2
 σ : 95.6

Channel 2
mn: -954
mx: 509
 μ : -14.7
 σ : 96.9

Processed Thu Dec 29 12:13:56 2016 by ELM ver.2012-10-06 from 001__elm20161229_110615__dat00.bin

