

ELMAVAN 3D WAVEFORMS (Measured data sampled at 50 kHz) 51000 packets of 144 samples from 2016-12-29T10:46:16.026.999.

Processed Thu Dec 29 11:53:38 2016 by ELM ver.2012-10-06 from 001__elm20161229_104615__dat00.bin

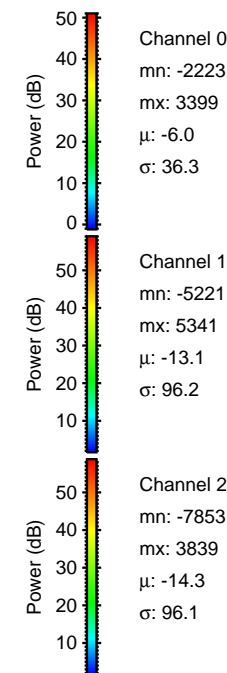
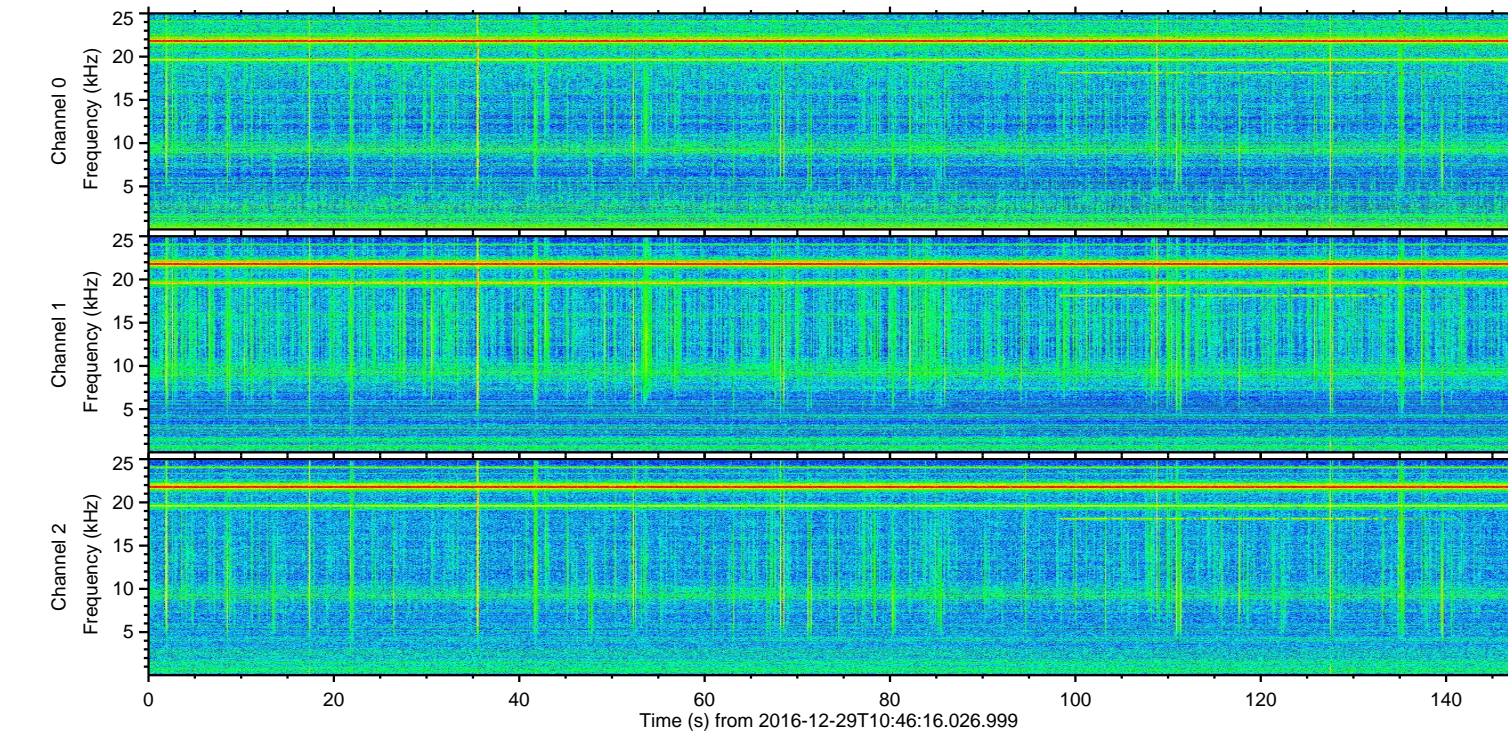
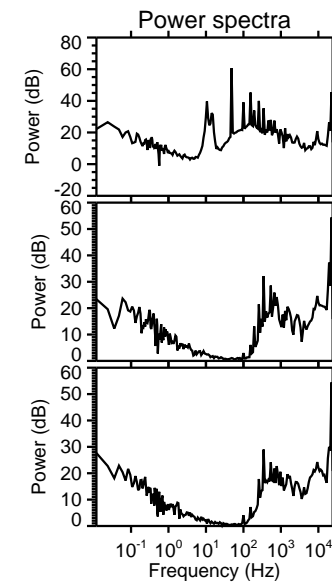
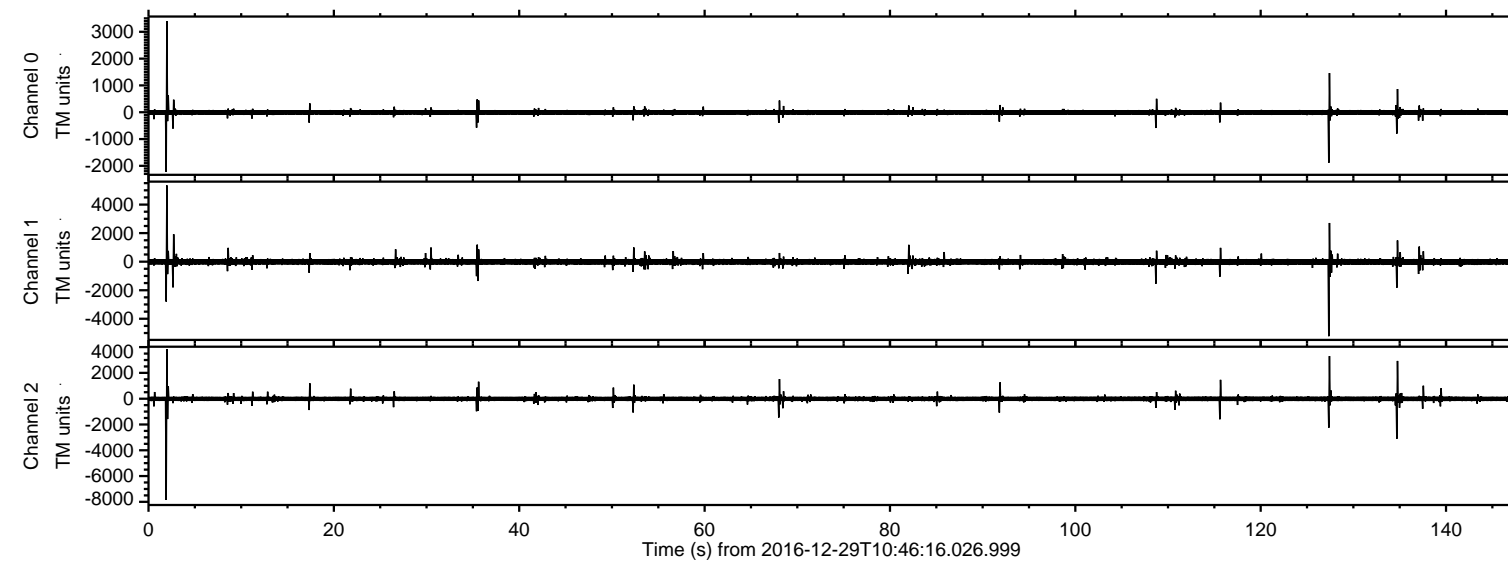

ELMAVAN 3D WAVEFORMS (Measured data sampled at 50 kHz) 51000 packets of 144 samples from 2016-12-29T10:46:16.026.999. Part 2/147

Processed Thu Dec 29 11:53:50 2016 by ELM ver.2012-10-06 from 001__elm20161229_104615__dat00.bin

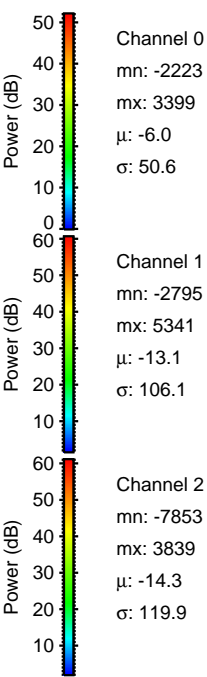
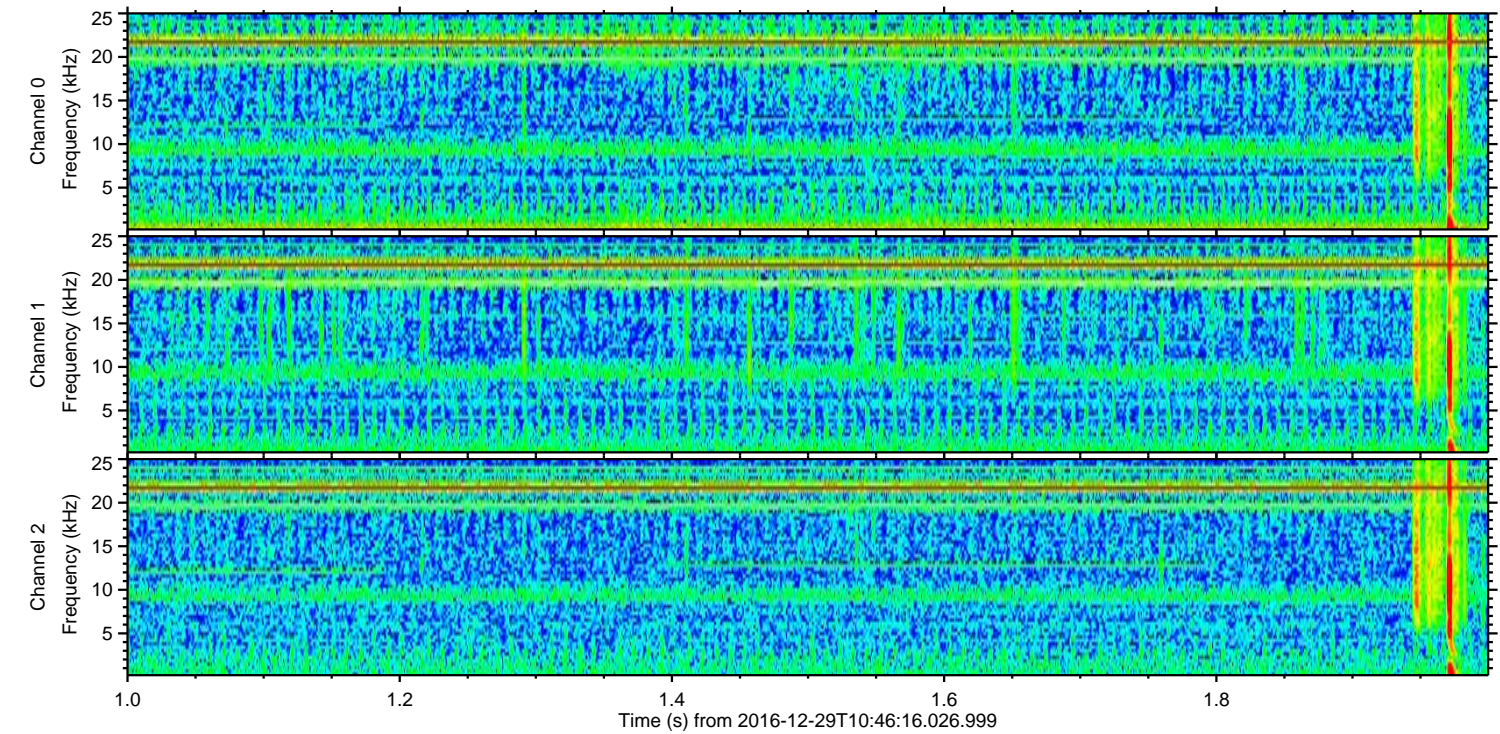
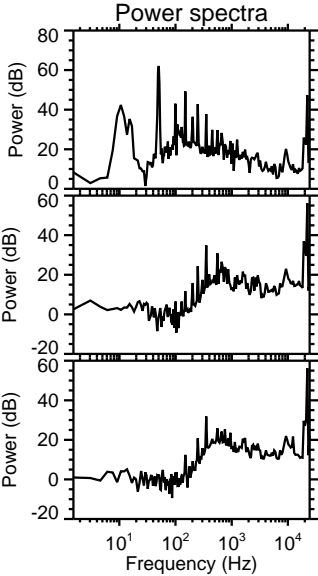
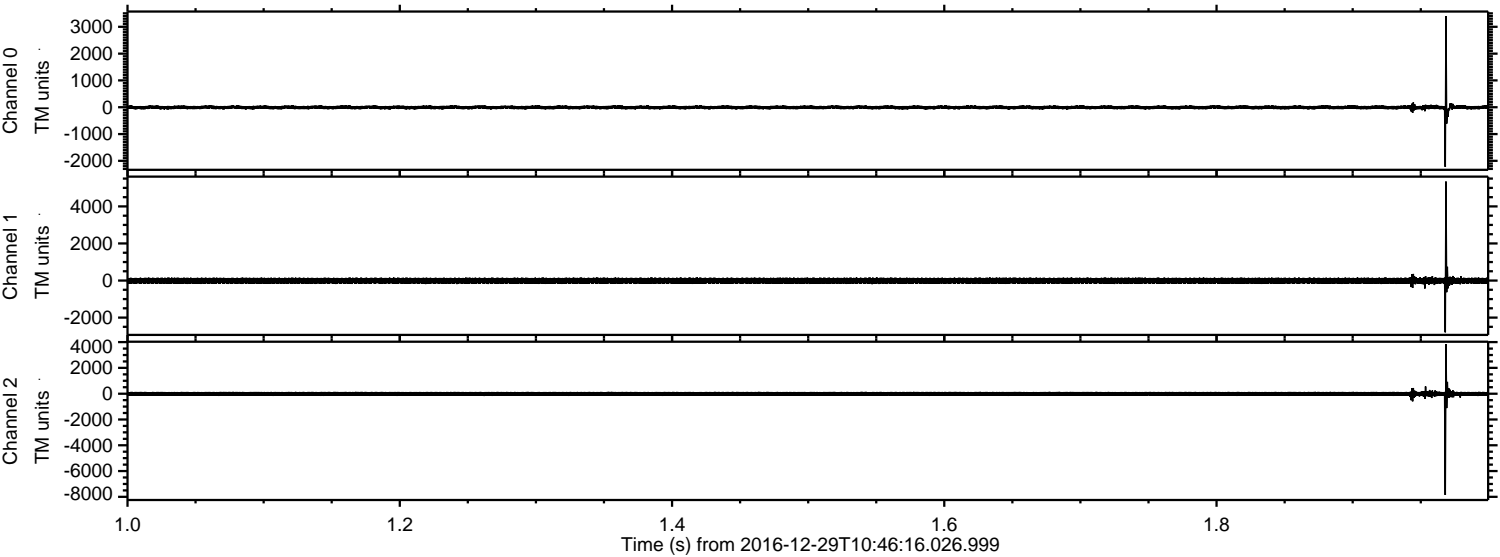

ELMAVAN 3D WAVEFORMS (Measured data sampled at 50 kHz) 51000 packets of 144 samples from 2016-12-29T10:46:16.026.999. Part 128/147

Processed Thu Dec 29 11:53:51 2016 by ELM ver.2012-10-06 from 001__elm20161229_104615__dat00.bin

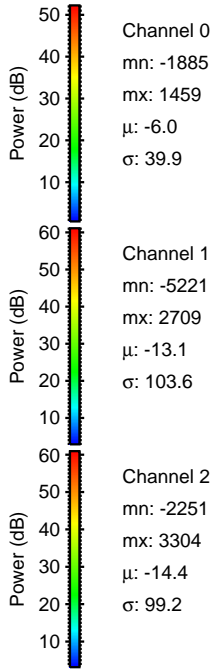
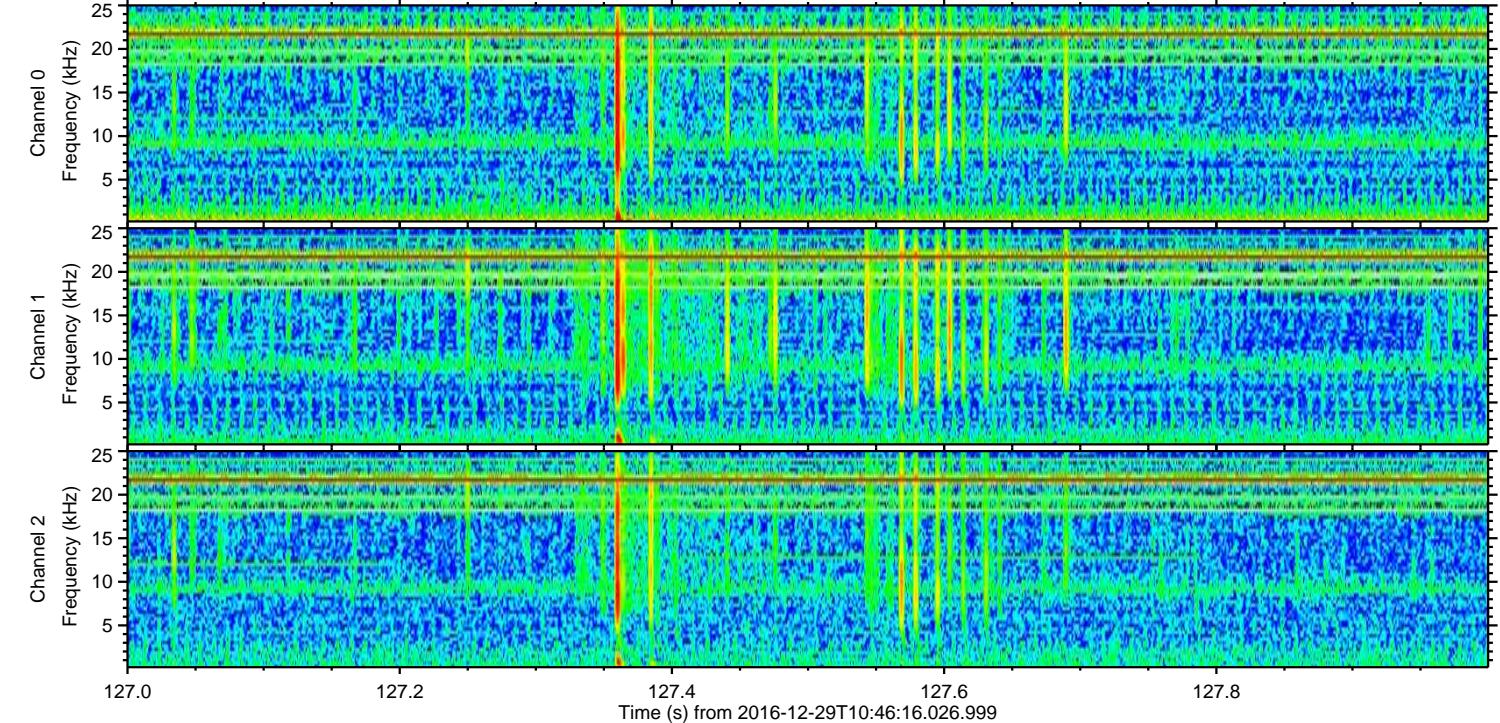
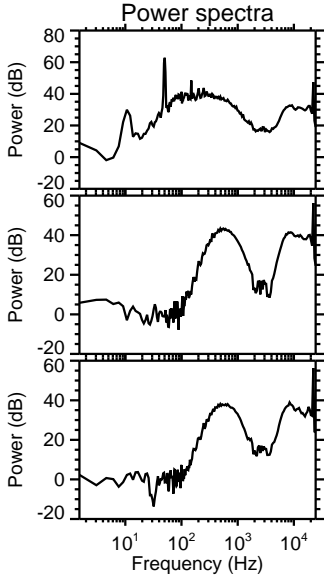
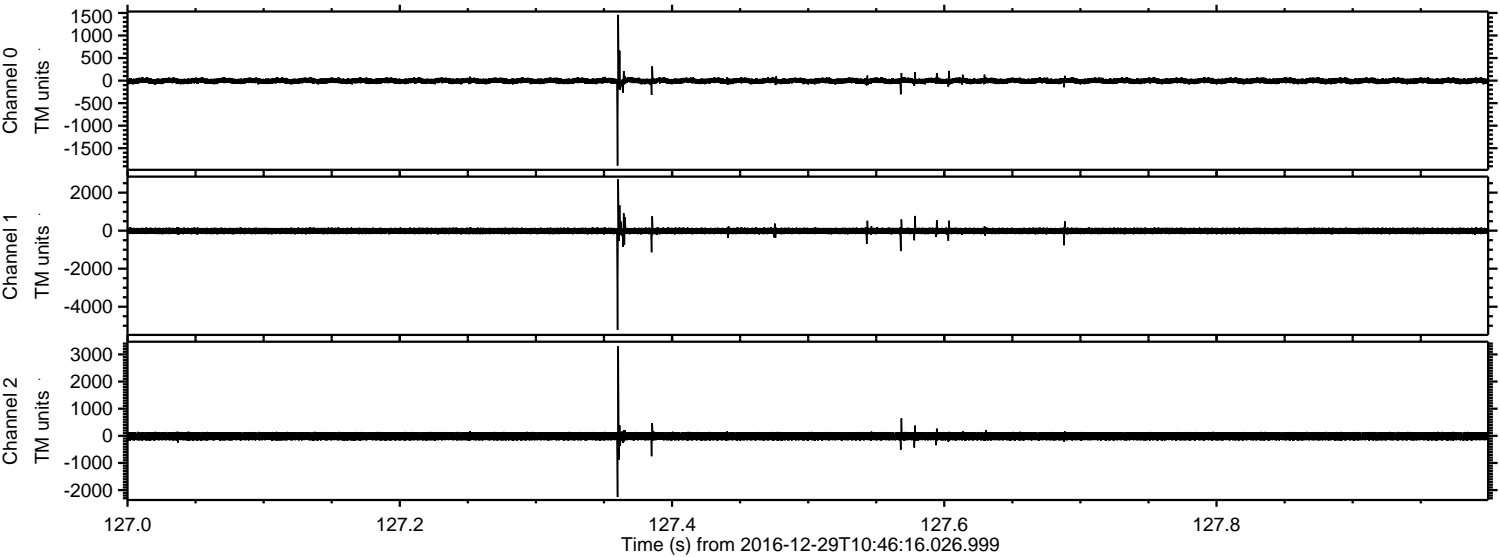

Channel 0
mn: -1885
mx: 1459
 μ : -6.0
 σ : 39.9

Channel 1
mn: -5221
mx: 2709
 μ : -13.1
 σ : 103.6

Channel 2
mn: -2251
mx: 3304
 μ : -14.4
 σ : 99.2

ELMAVAN 3D WAVEFORMS (Measured data sampled at 50 kHz) 51000 packets of 144 samples from 2016-12-29T10:46:16.026.999. Part 135/147

Processed Thu Dec 29 11:53:52 2016 by ELM ver.2012-10-06 from 001__elm20161229_104615__dat00.bin

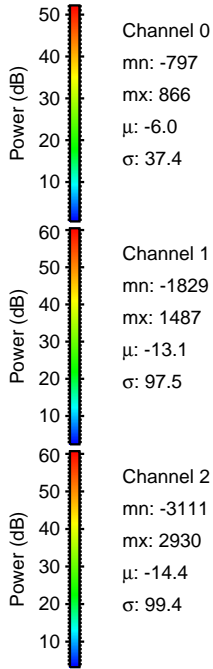
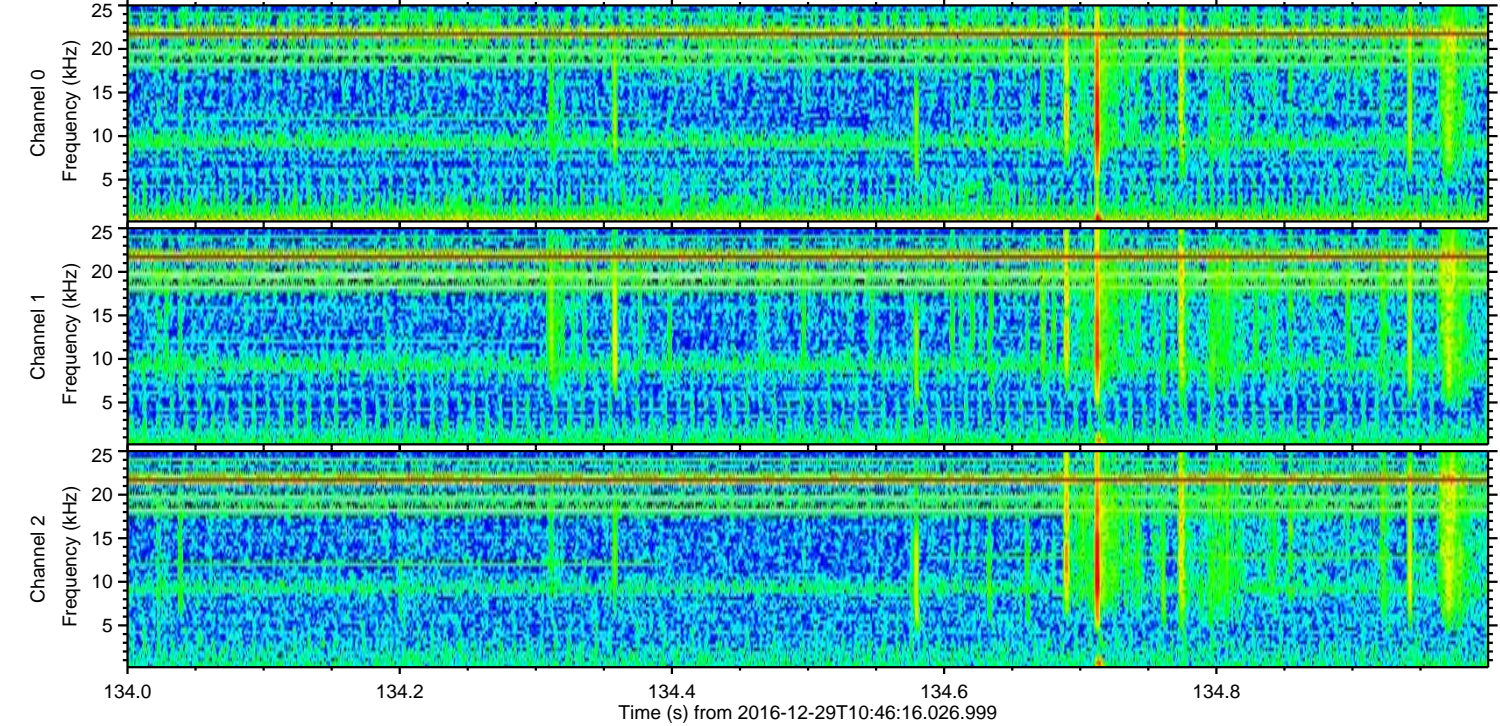
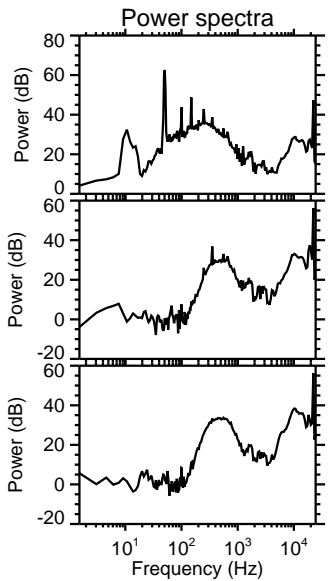
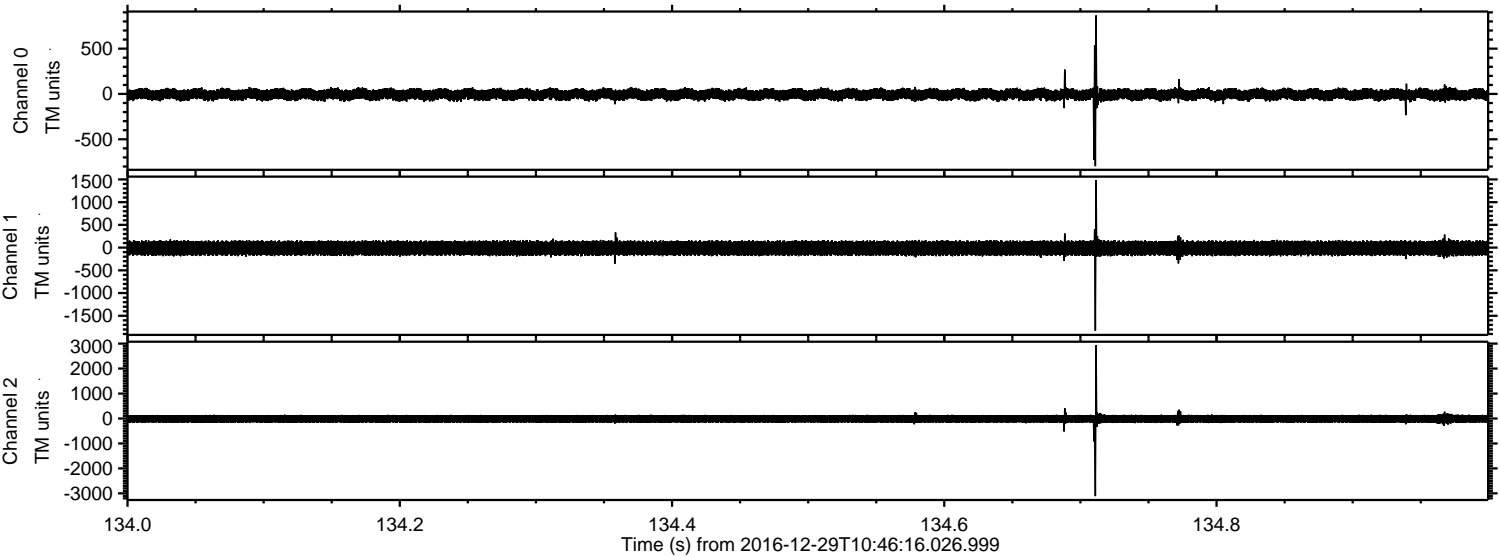

ELMAVAN 3D WAVEFORMS (Measured data sampled at 50 kHz) 51000 packets of 144 samples from 2016-12-29T10:46:16.026.999. Part 3/147

Processed Thu Dec 29 11:53:53 2016 by ELM ver.2012-10-06 from 001__elm20161229_104615__dat00.bin

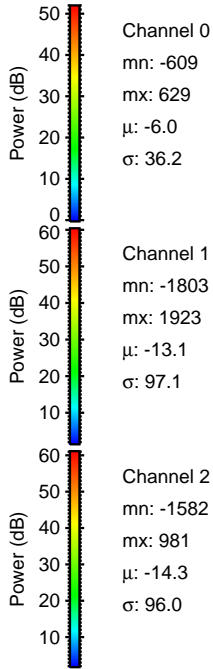
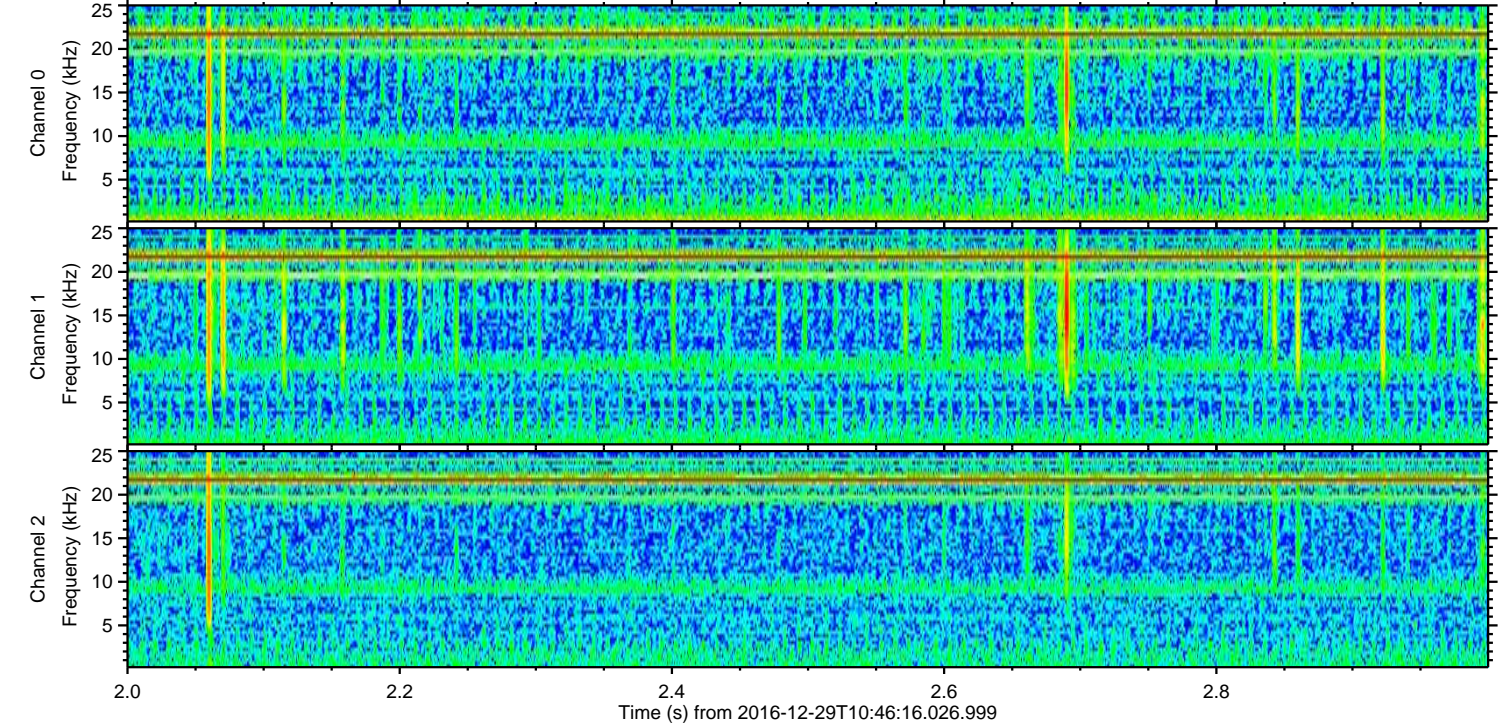
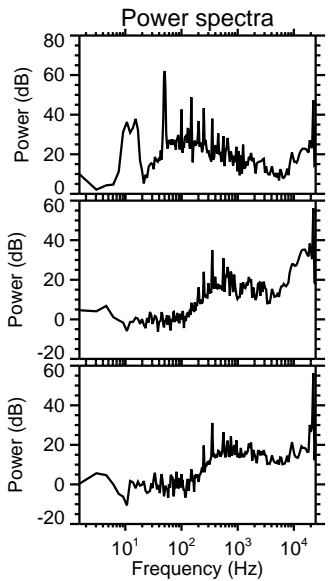
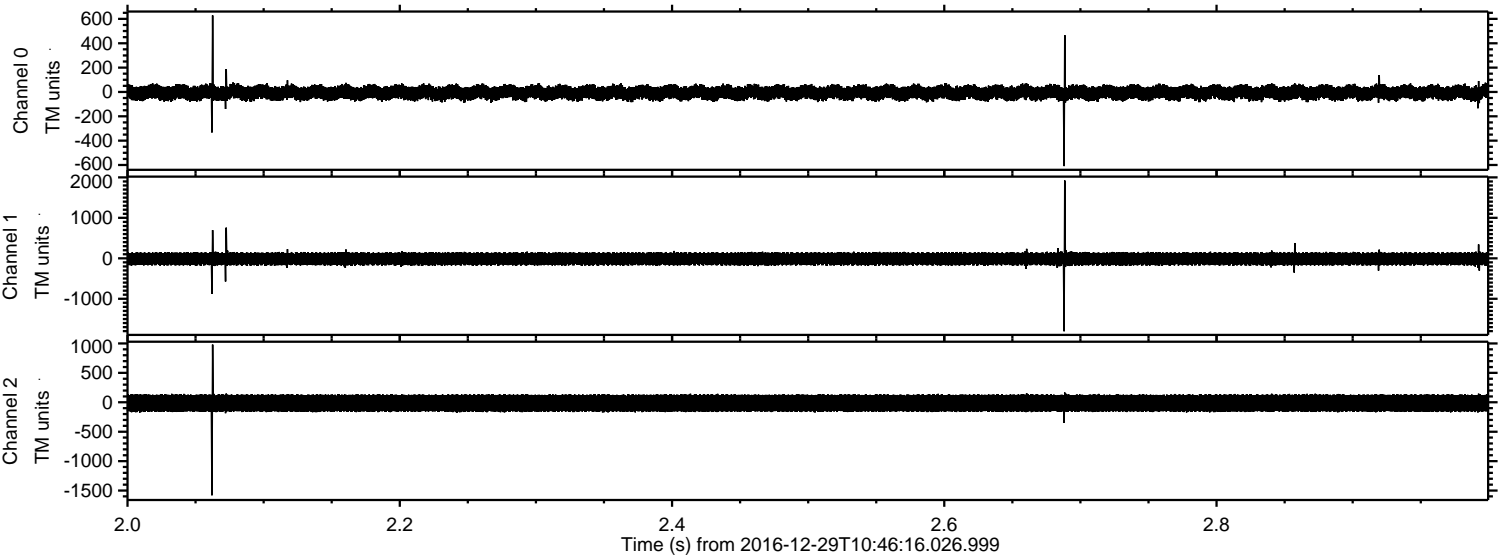

ELMAVAN 3D WAVEFORMS (Measured data sampled at 50 kHz) 51000 packets of 144 samples from 2016-12-29T10:46:16.026.999. Part 116/147

Processed Thu Dec 29 11:53:54 2016 by ELM ver.2012-10-06 from 001__elm20161229_104615__dat00.bin

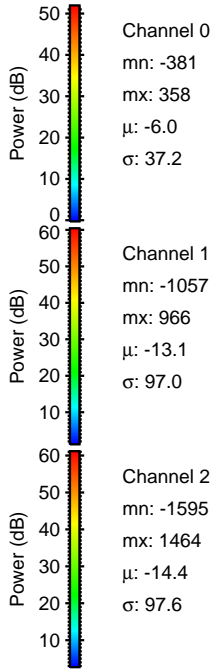
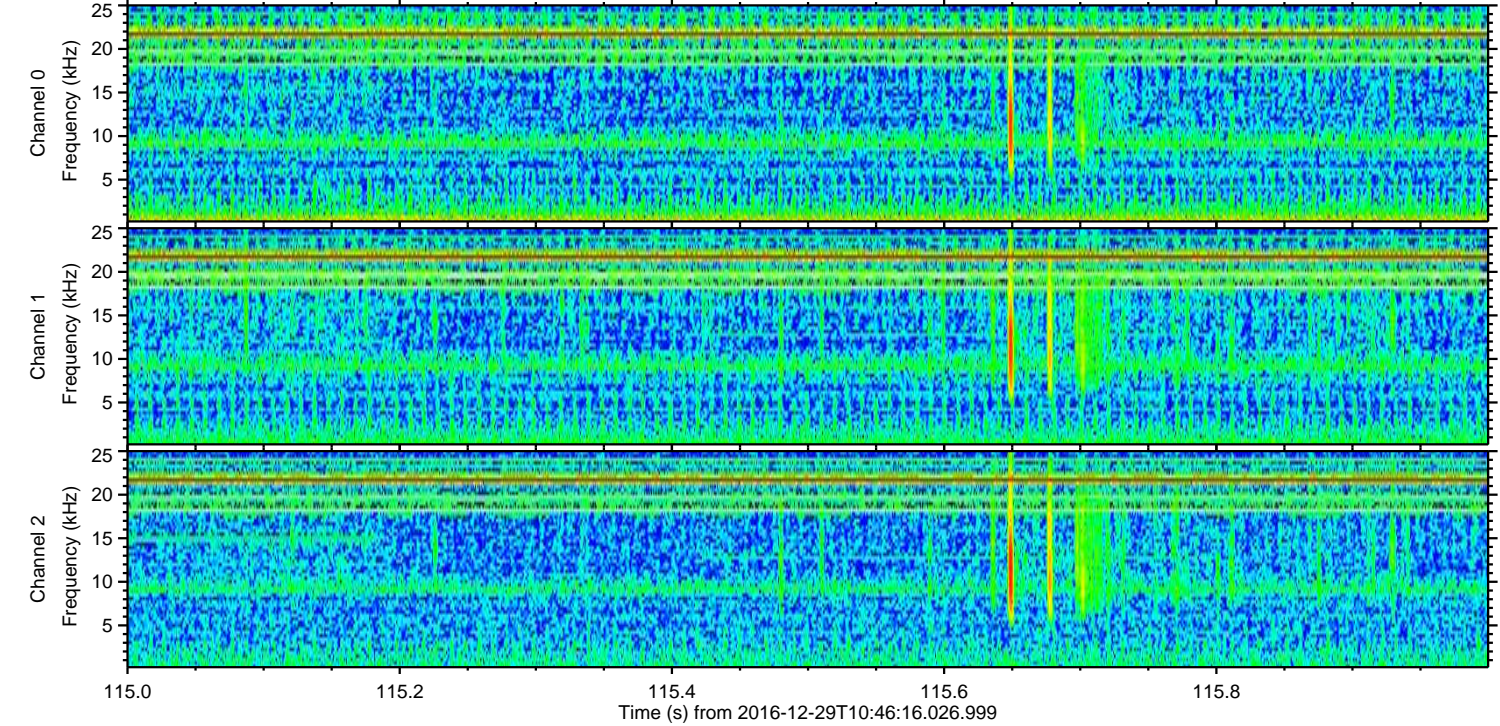
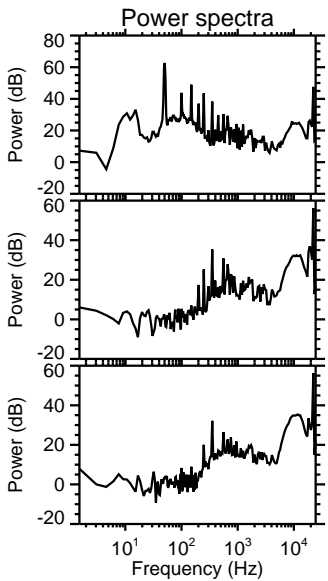
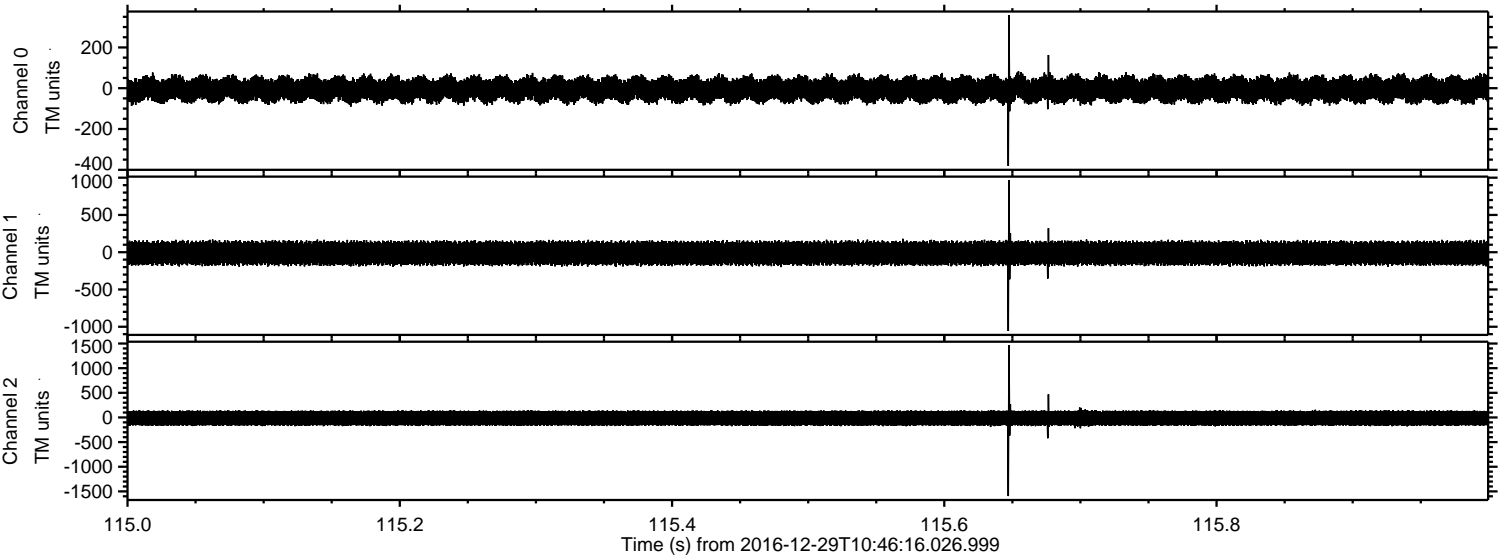

ELMAVAN 3D WAVEFORMS (Measured data sampled at 50 kHz) 51000 packets of 144 samples from 2016-12-29T10:46:16.026.999. Part 109/147

Processed Thu Dec 29 11:53:55 2016 by ELM ver.2012-10-06 from 001__elm20161229_104615__dat00.bin

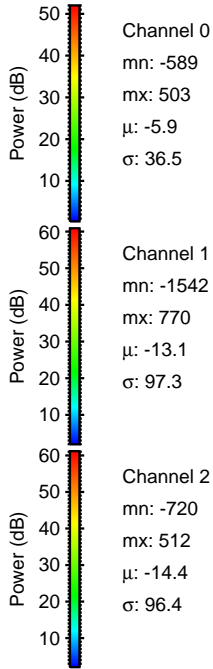
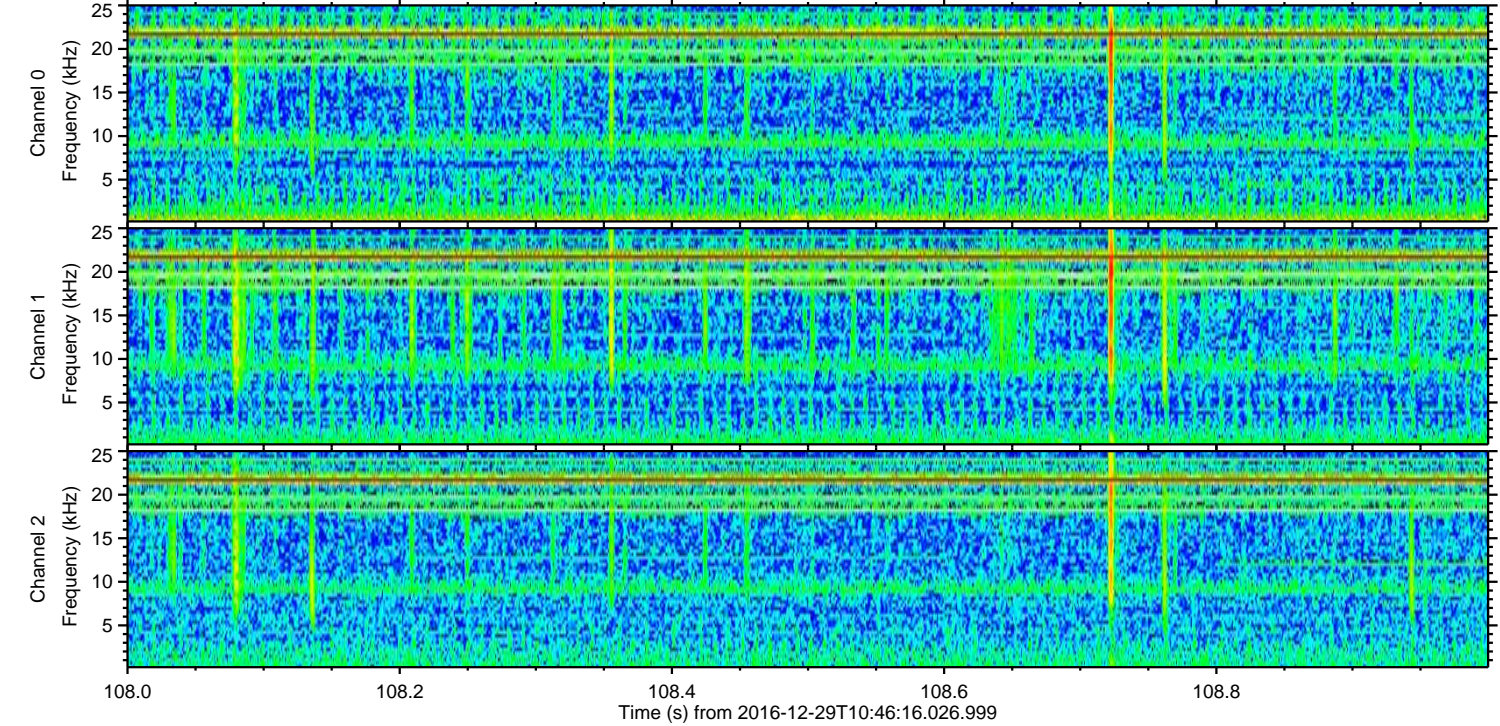
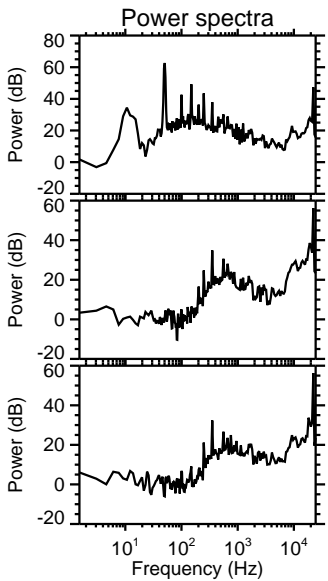
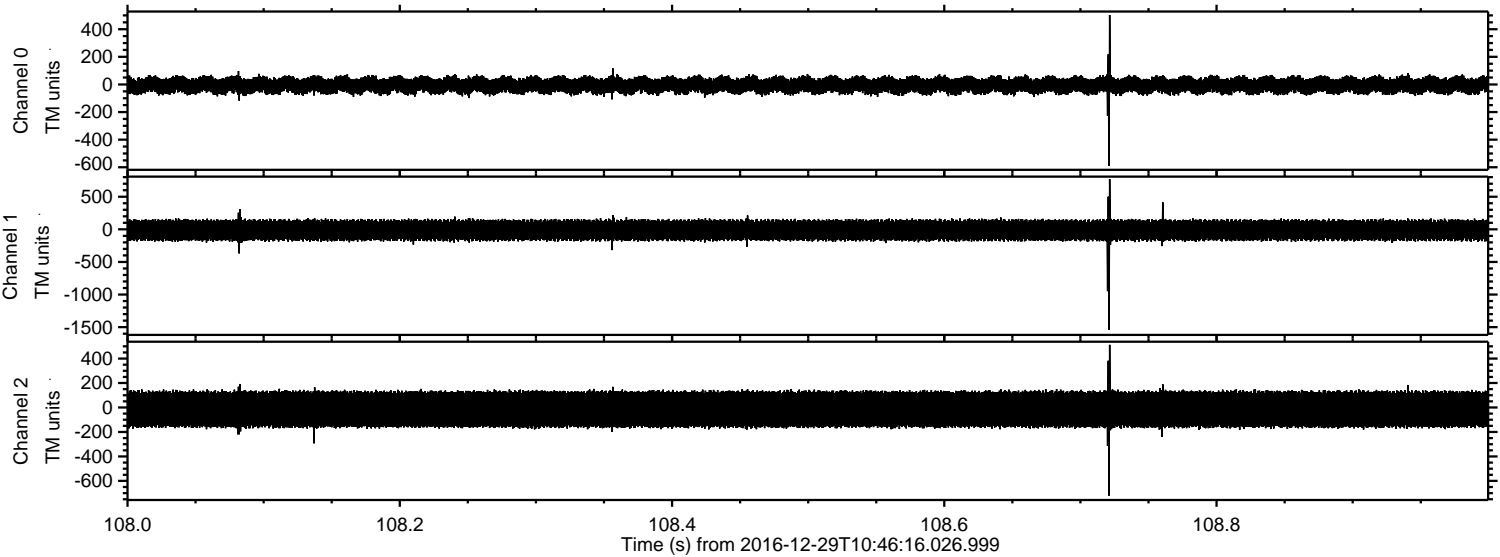

Channel 0
mn: -589
mx: 503
 μ : -5.9
 σ : 36.5

Channel 1
mn: -1542
mx: 770
 μ : -13.1
 σ : 97.3

Channel 2
mn: -720
mx: 512
 μ : -14.4
 σ : 96.4

Processed Thu Dec 29 11:53:56 2016 by ELM ver.2012-10-06 from 001__elm20161229_104615__dat00.bin

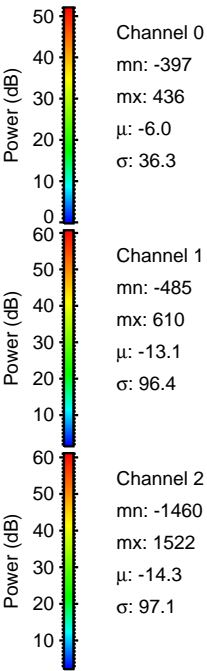
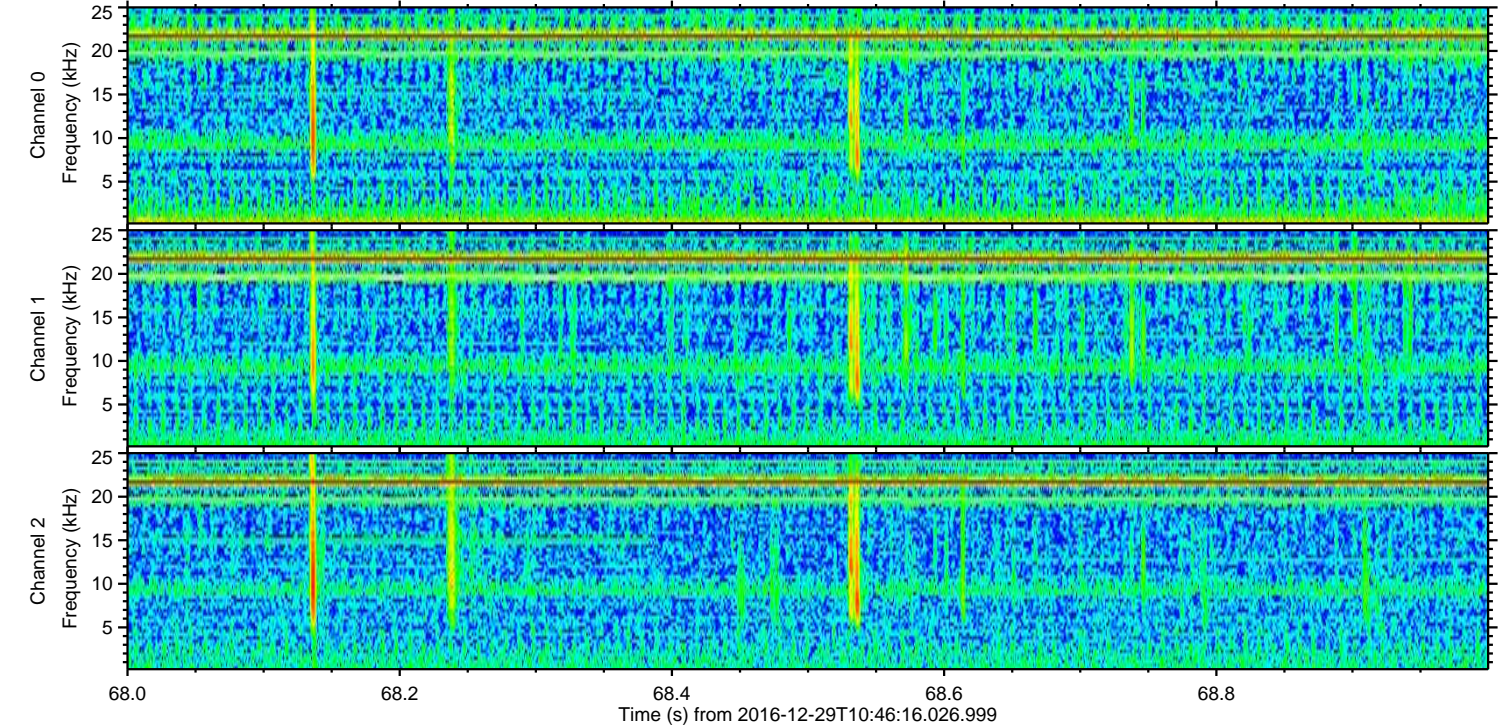
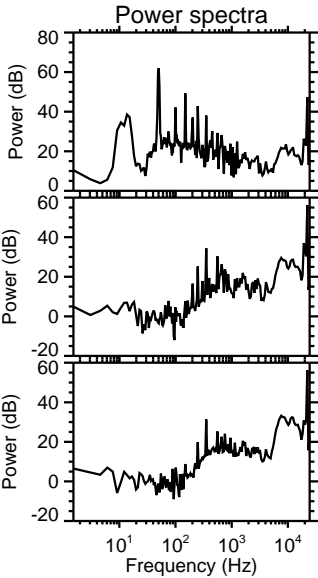
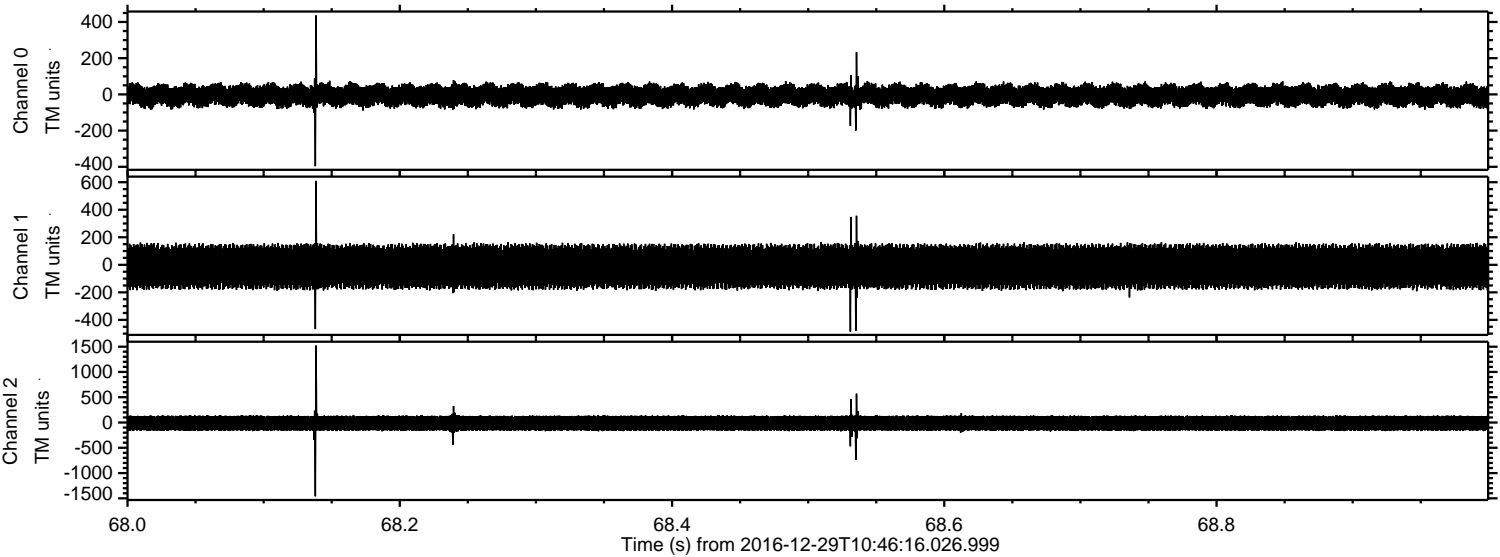

ELMAVAN 3D WAVEFORMS (Measured data sampled at 50 kHz) 51000 packets of 144 samples from 2016-12-29T10:46:16.026.999. Part 36/147

Processed Thu Dec 29 11:53:56 2016 by ELM ver.2012-10-06 from 001__elm20161229_104615__dat00.bin

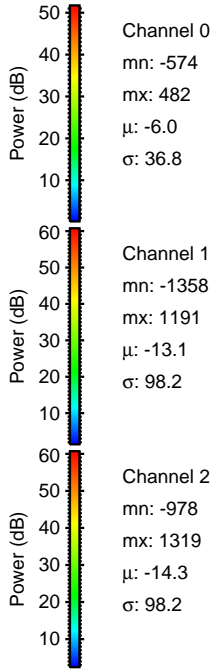
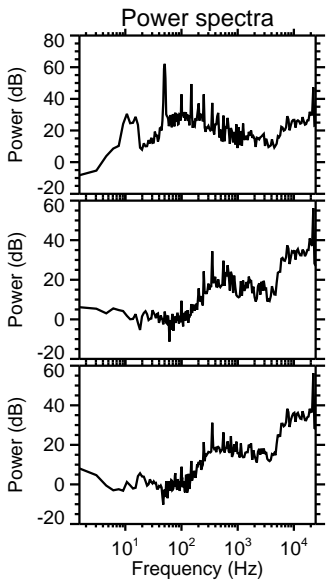
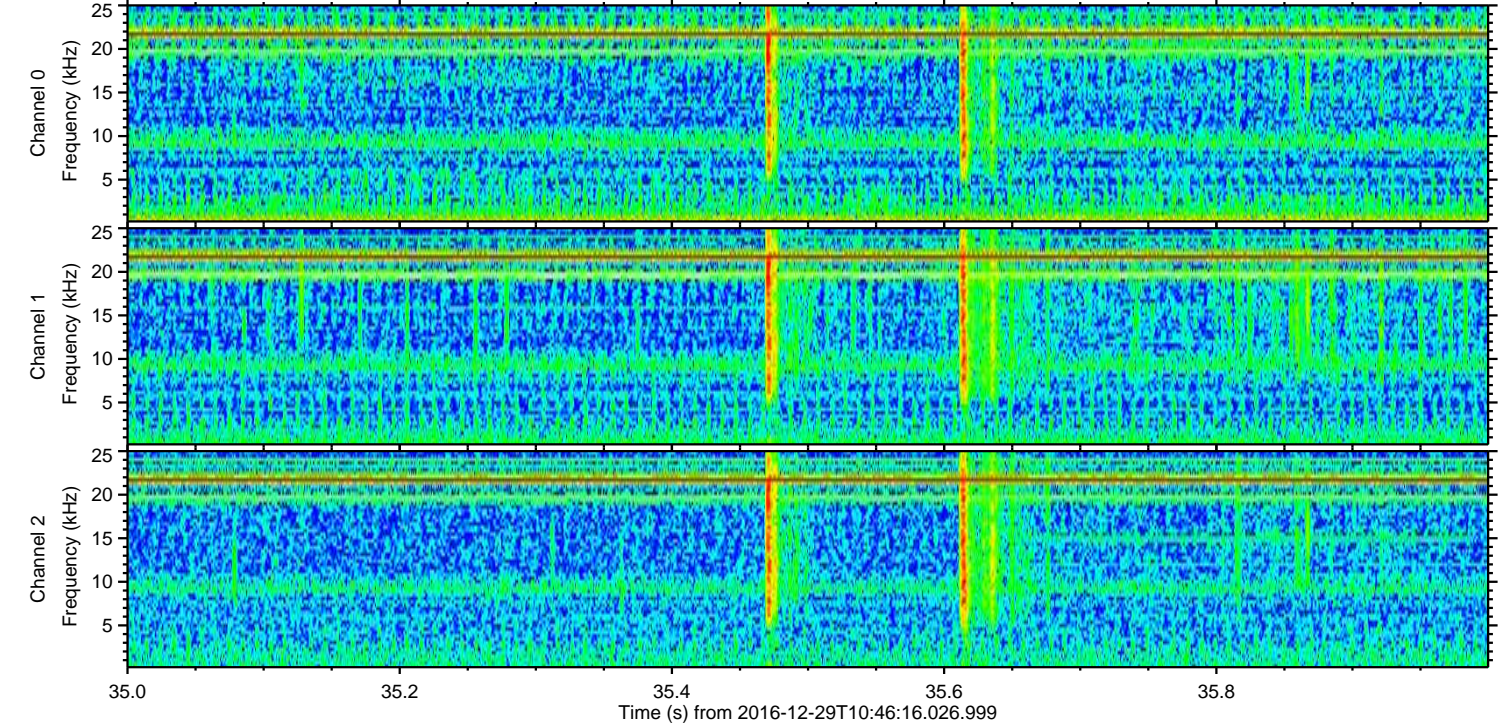
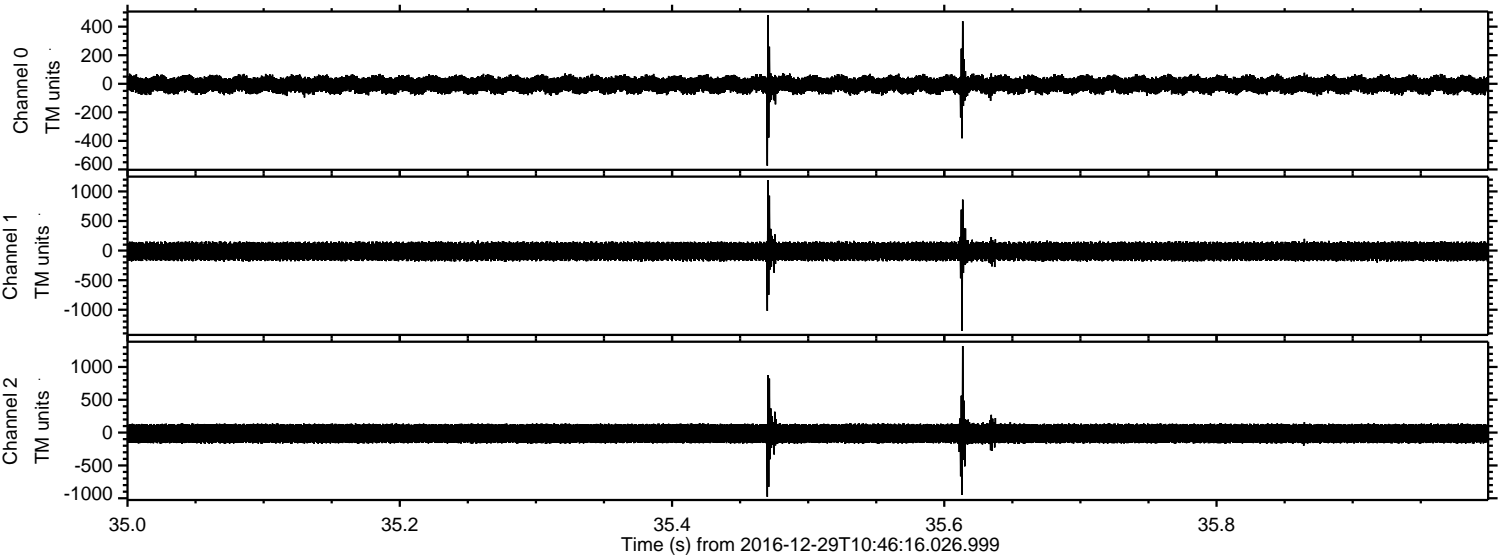

ELMAVAN 3D WAVEFORMS (Measured data sampled at 50 kHz) 51000 packets of 144 samples from 2016-12-29T10:46:16.026.999. Part 92/147

Processed Thu Dec 29 11:53:57 2016 by ELM ver.2012-10-06 from 001__elm20161229_104615__dat00.bin

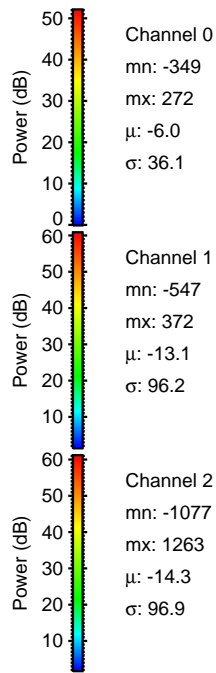
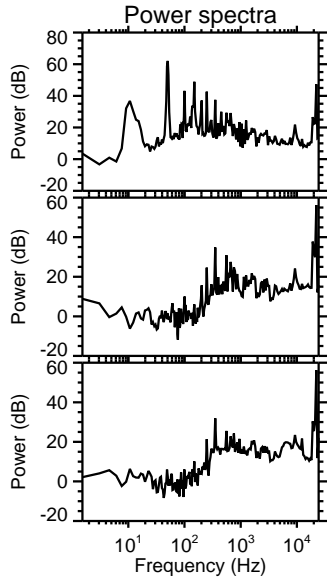
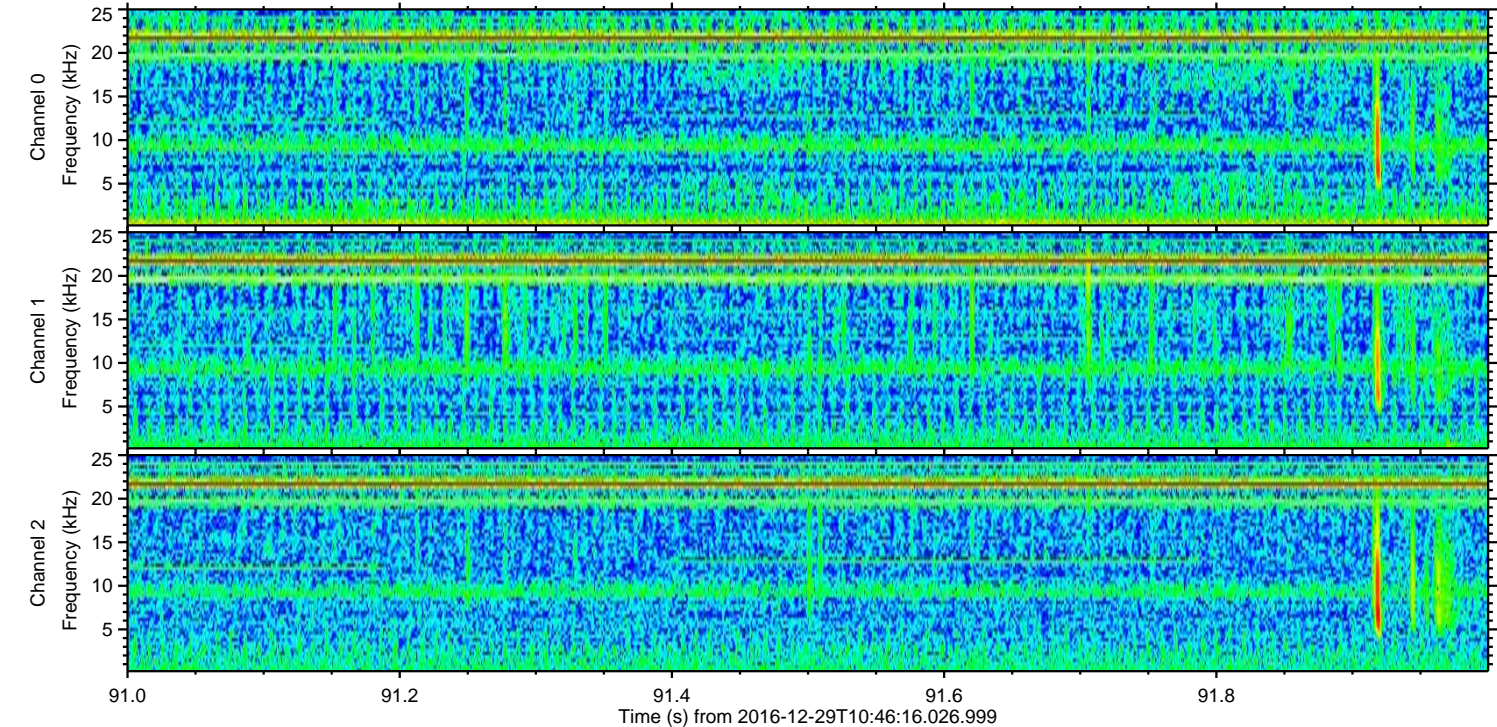
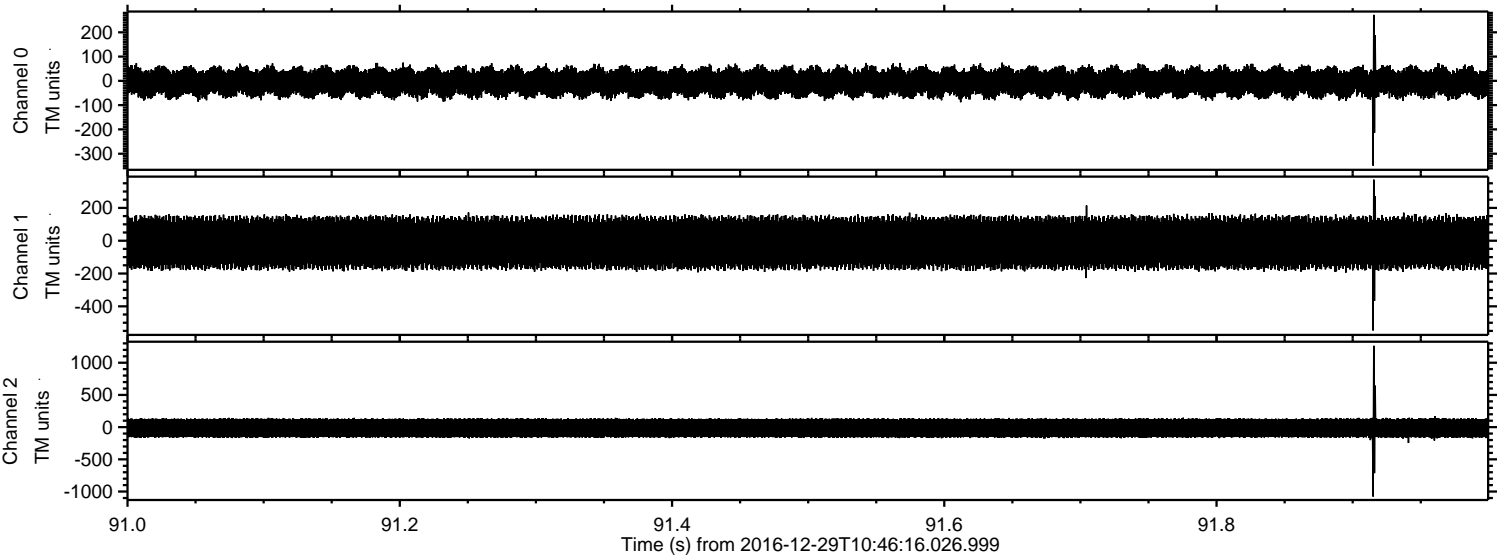

Channel 0
mn: -349
mx: 272
 μ : -6.0
 σ : 36.1

Channel 1
mn: -547
mx: 372
 μ : -13.1
 σ : 96.2

Channel 2
mn: -1077
mx: 1263
 μ : -14.3
 σ : 96.9

Processed Thu Dec 29 11:53:58 2016 by ELM ver.2012-10-06 from 001__elm20161229_104615__dat00.bin

