

ELMAVAN 3D WAVEFORMS (Measured data sampled at 50 kHz) 51000 packets of 144 samples from 2016-12-29T05:31:02.718.000.

Processed Thu Dec 29 06:38:57 2016 by ELM ver.2012-10-06 from 001__elm20161229_053101__dat00.bin

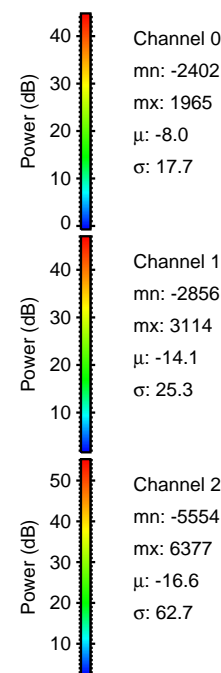

Processed Thu Dec 29 06:39:09 2016 by ELM ver.2012-10-06 from 001__elm20161229_053101__dat00.bin

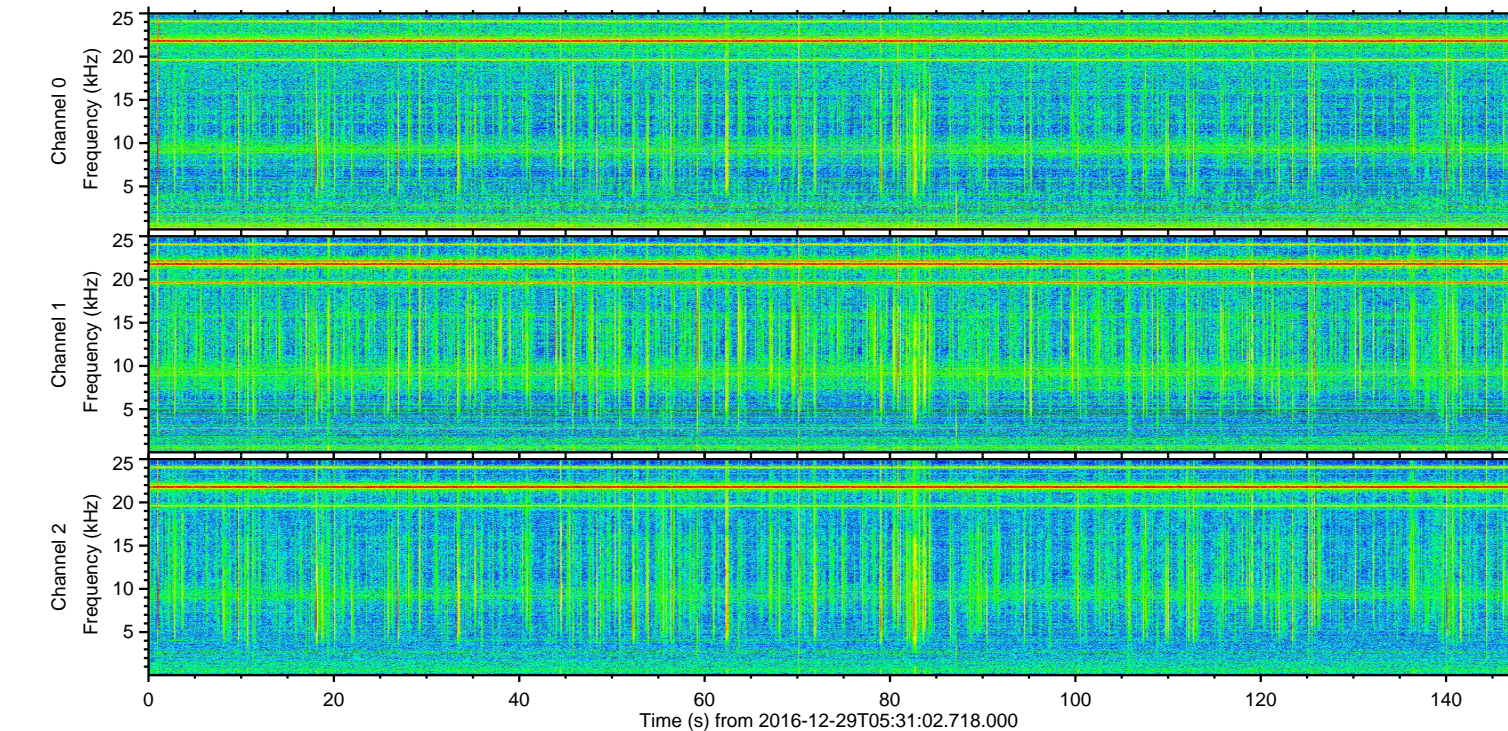
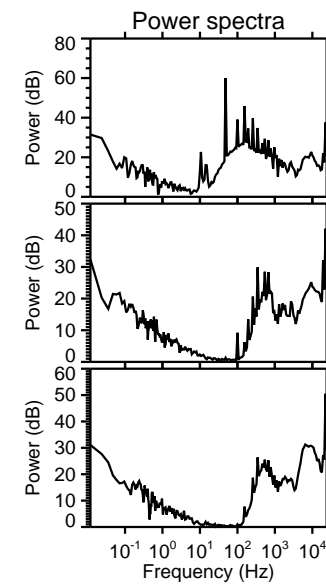
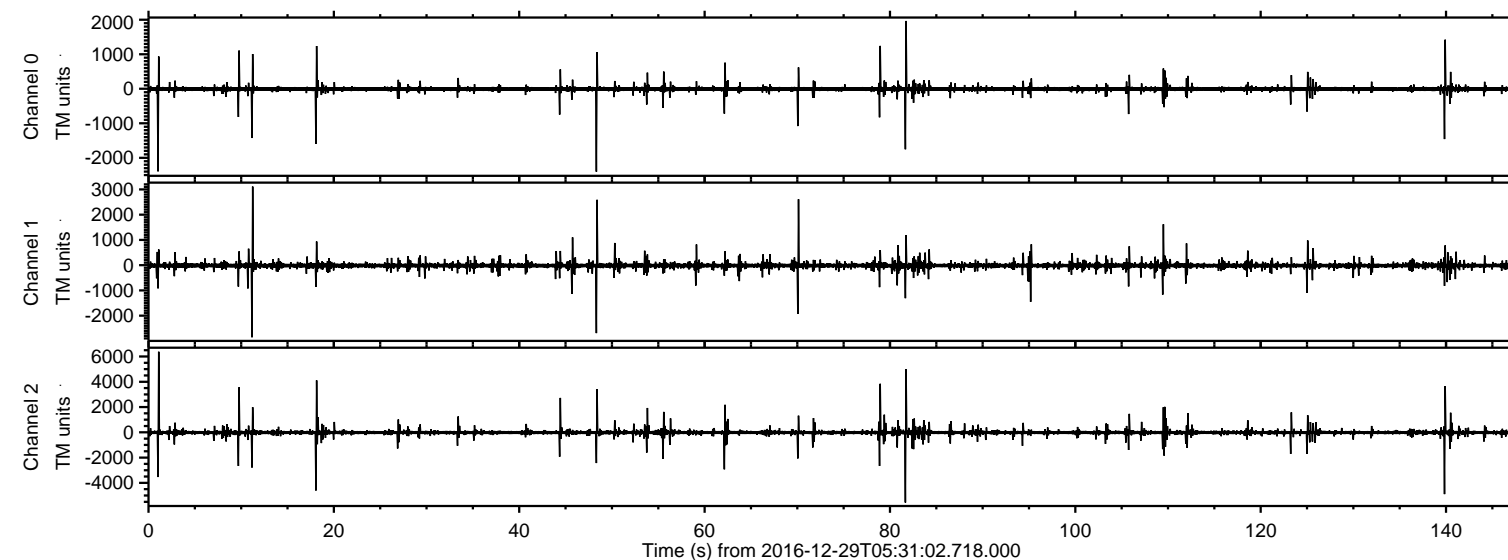
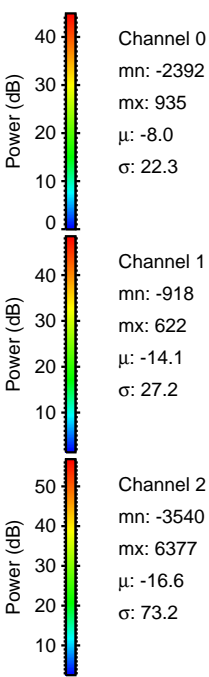
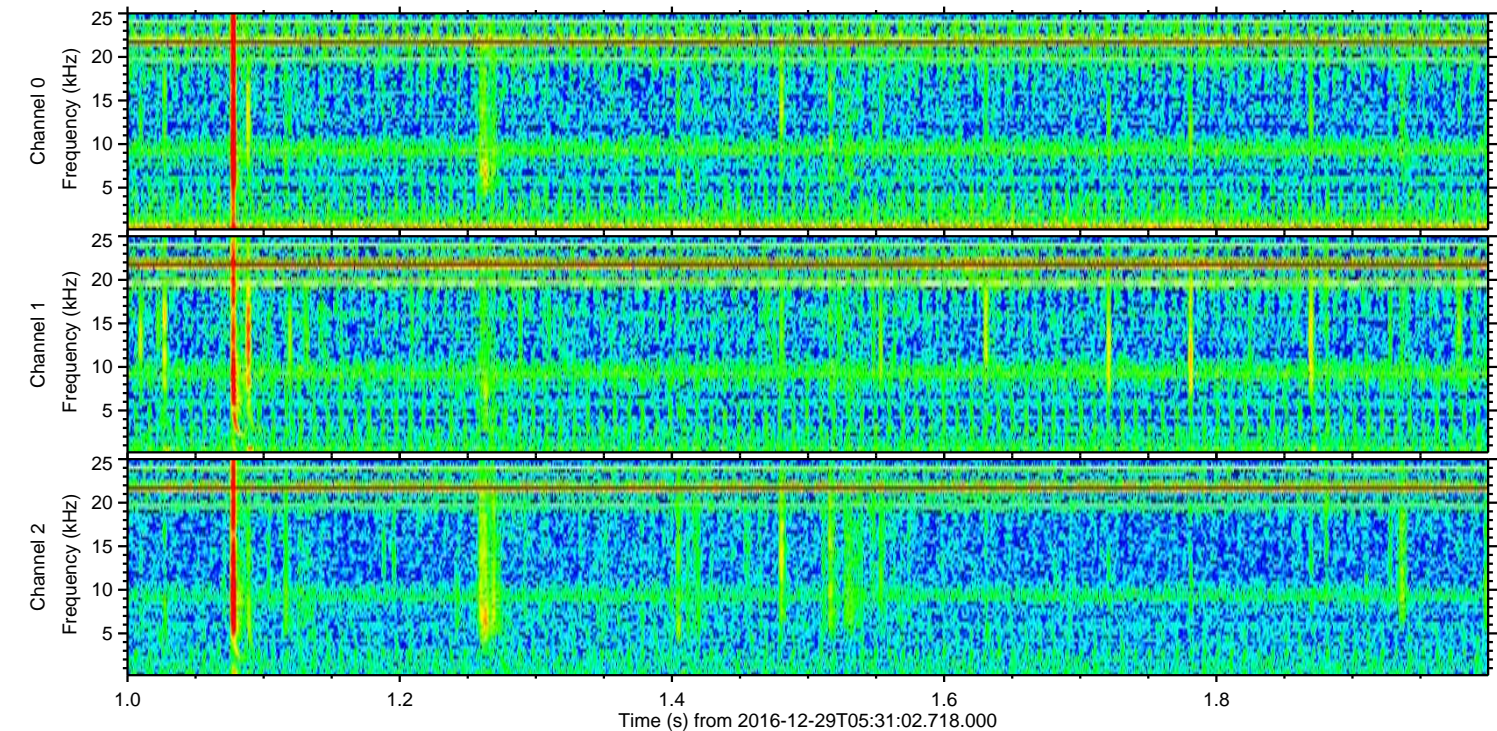
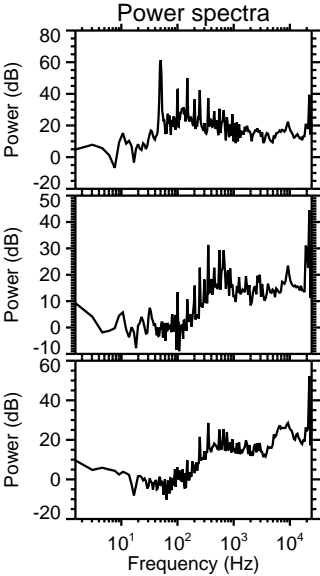
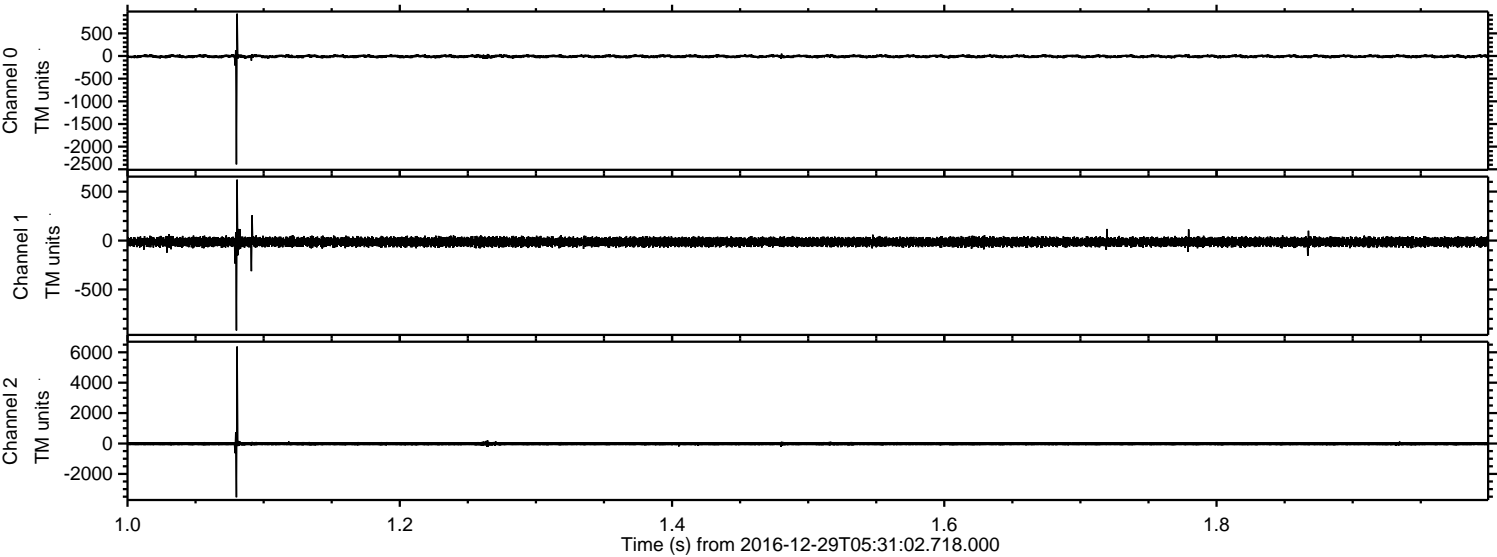

ELMAVAN 3D WAVEFORMS (Measured data sampled at 50 kHz) 51000 packets of 144 samples from 2016-12-29T05:31:02.718.000. Part 82/147

Processed Thu Dec 29 06:39:10 2016 by ELM ver.2012-10-06 from 001__elm20161229_053101__dat00.bin

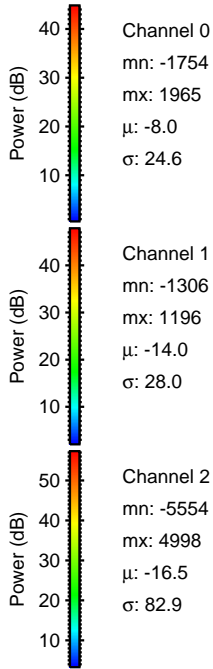
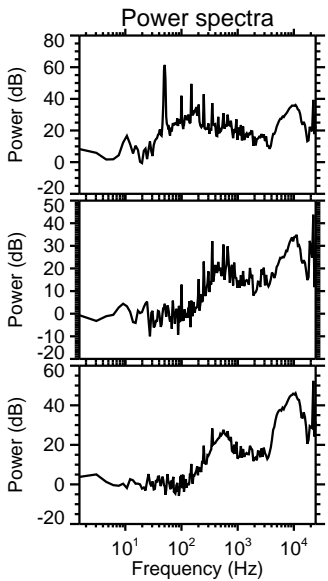
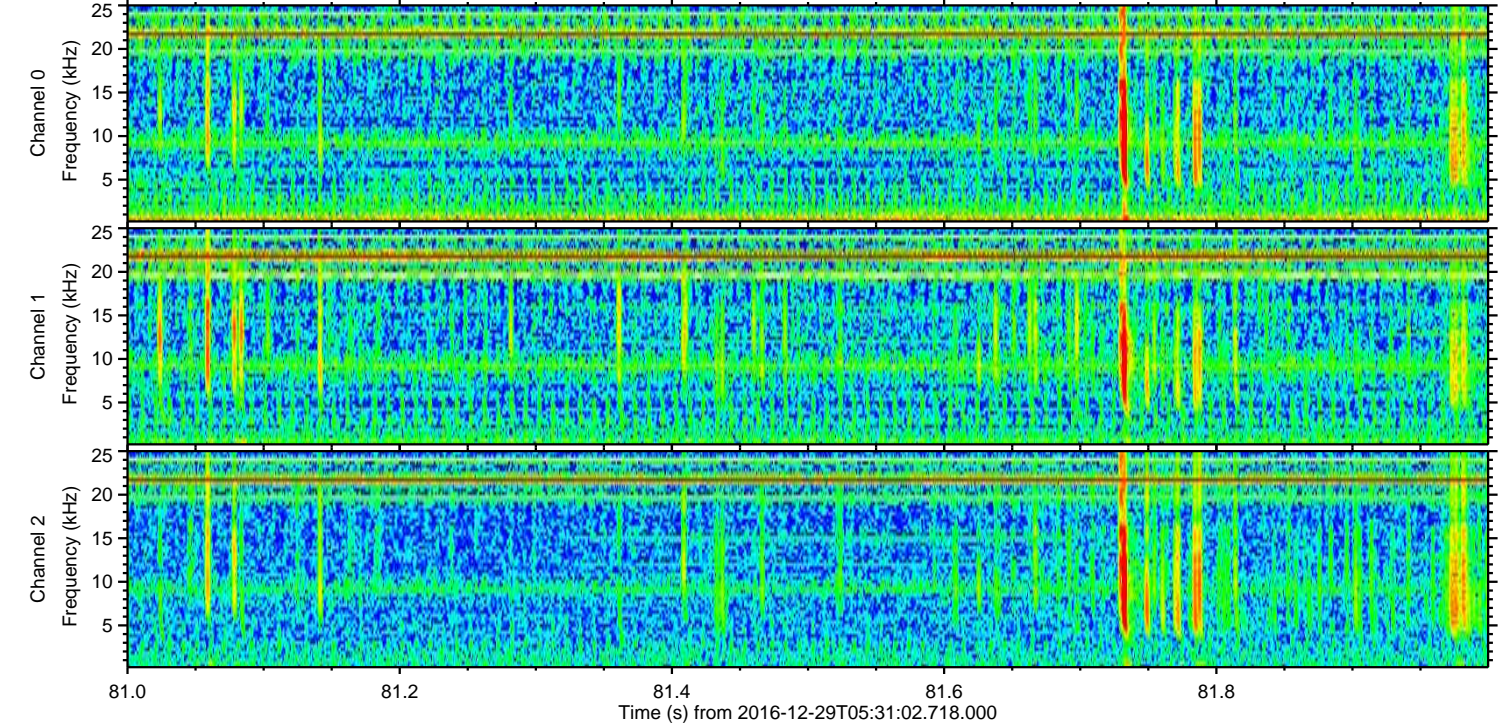
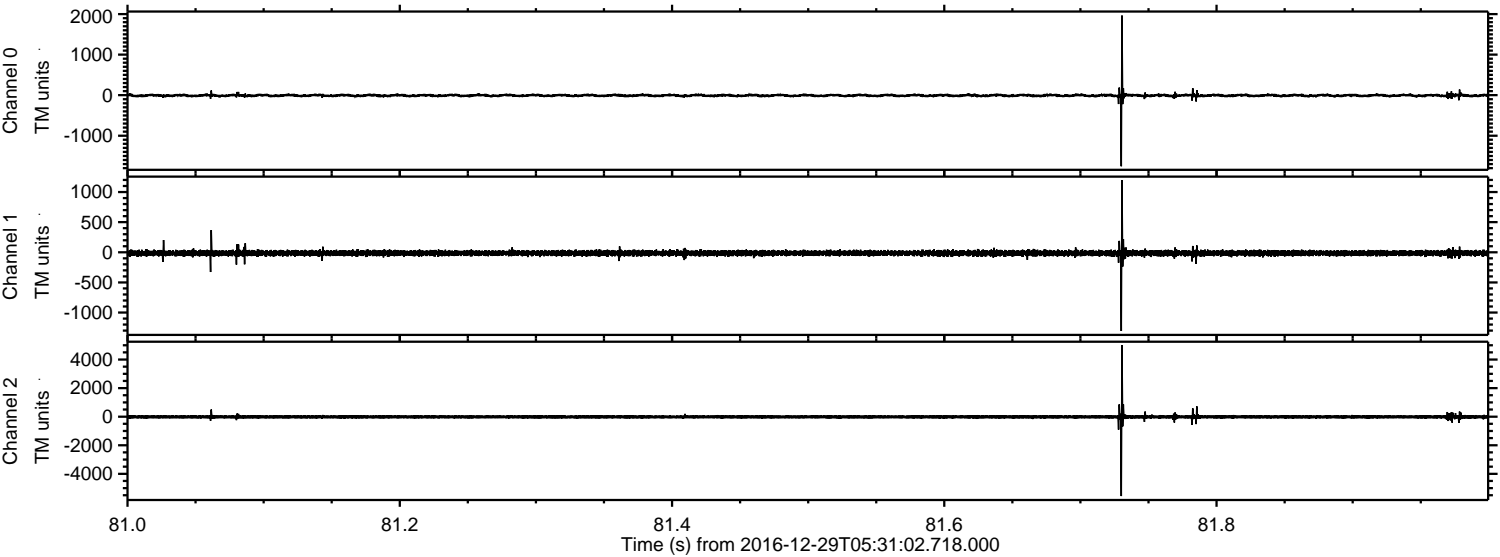

ELMAVAN 3D WAVEFORMS (Measured data sampled at 50 kHz) 51000 packets of 144 samples from 2016-12-29T05:31:02.718.000. Part 140/147

Processed Thu Dec 29 06:39:11 2016 by ELM ver.2012-10-06 from 001__elm20161229_053101__dat00.bin

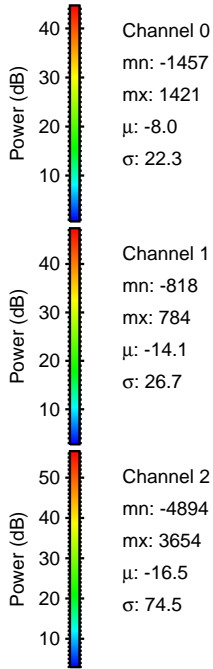
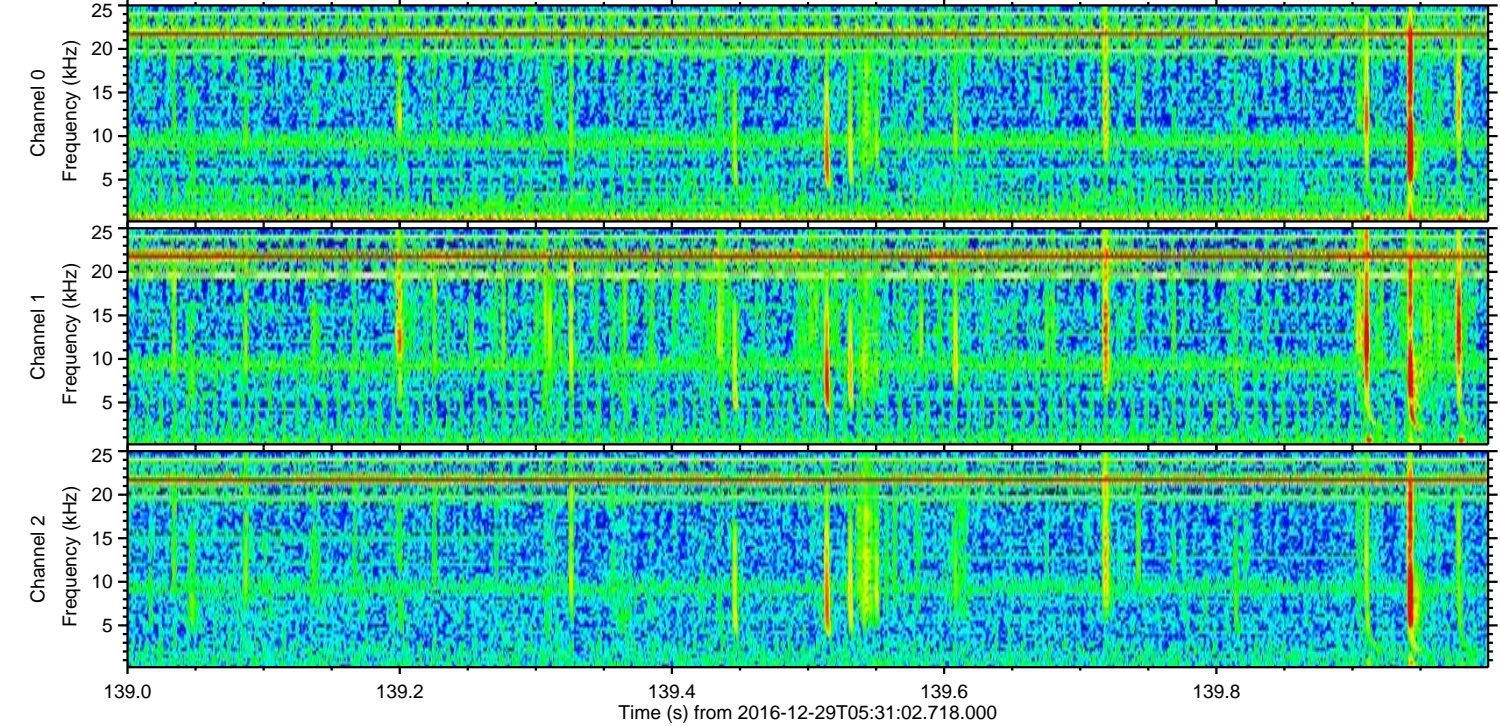
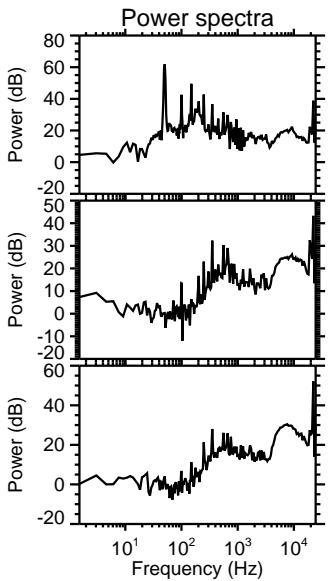
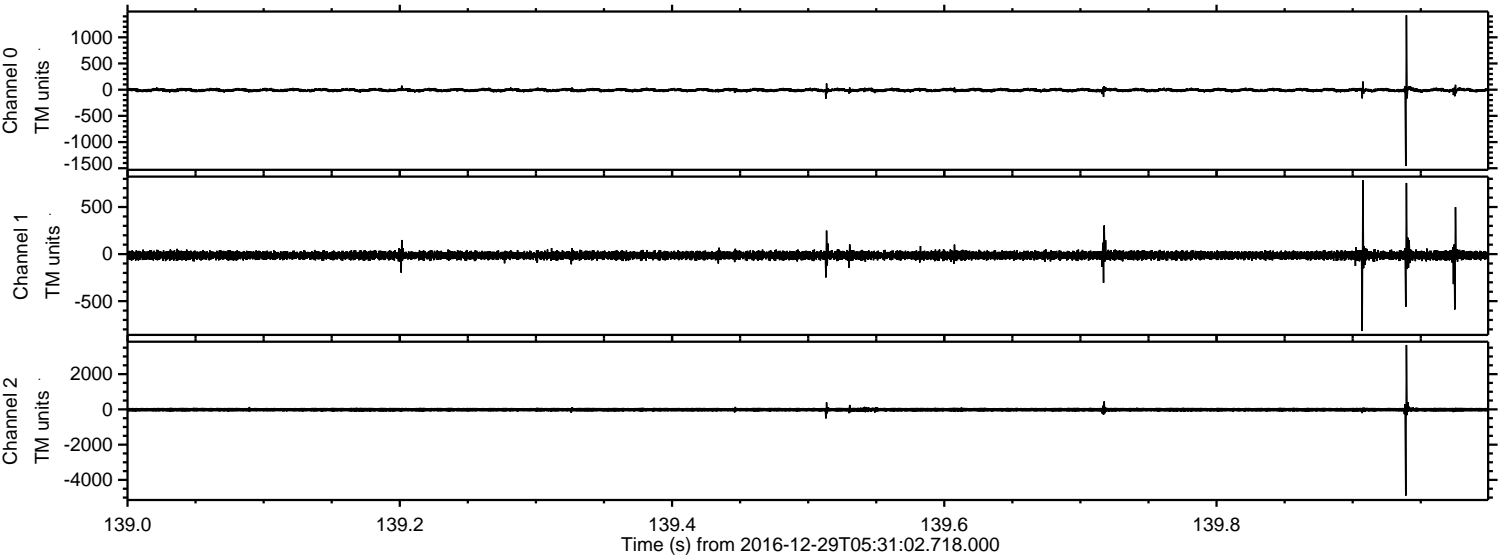

Processed Thu Dec 29 06:39:12 2016 by ELM ver.2012-10-06 from 001__elm20161229_053101__dat00.bin

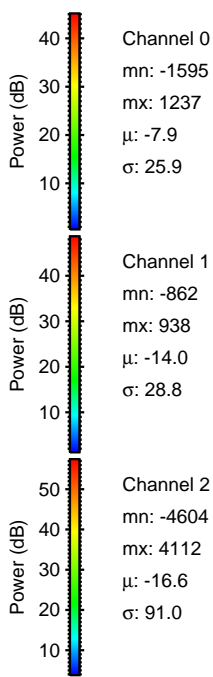
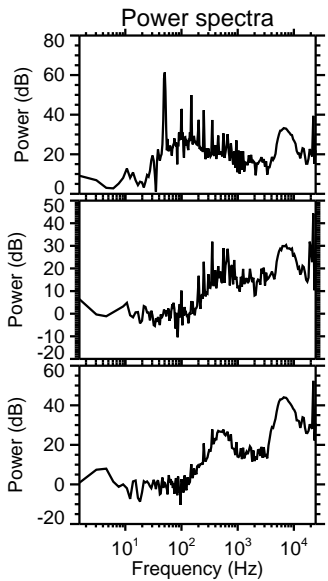
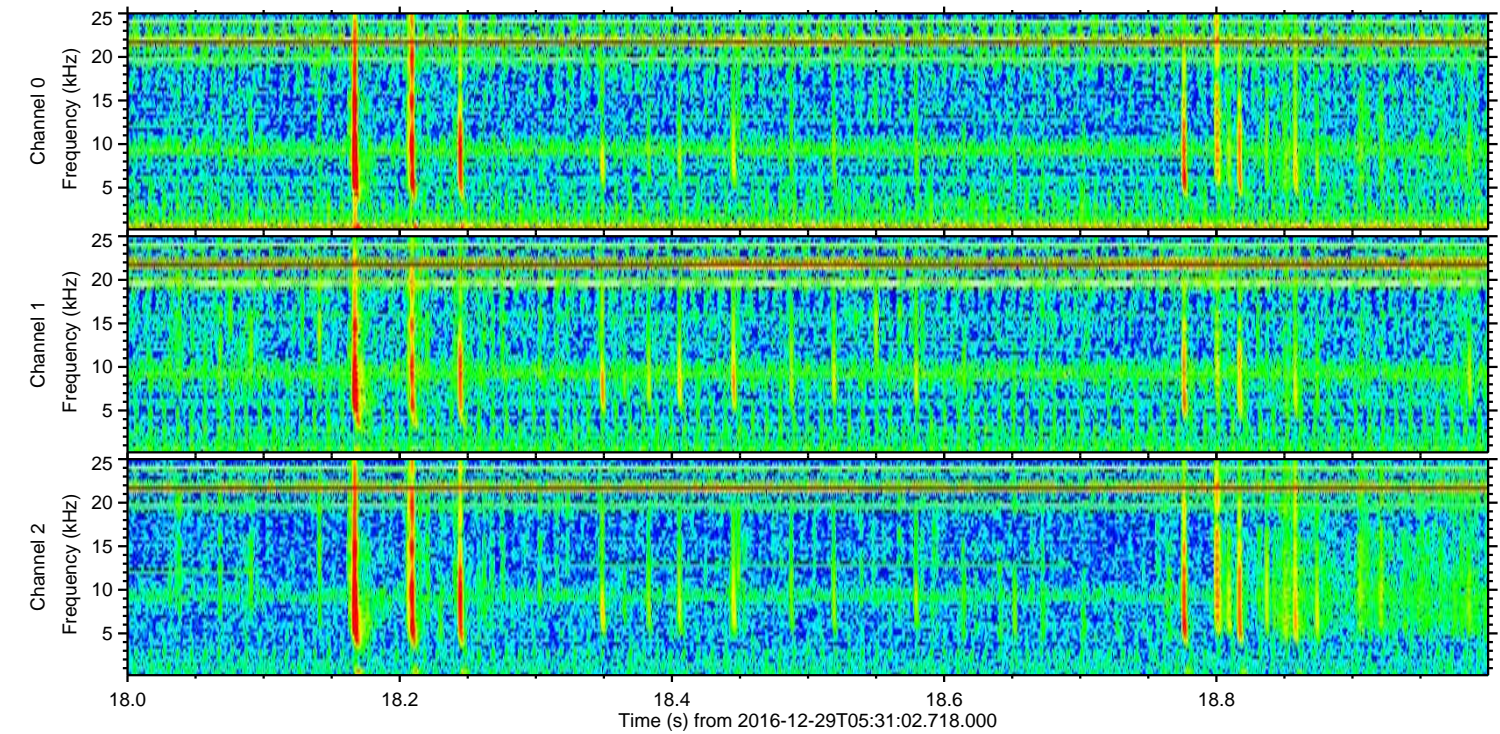
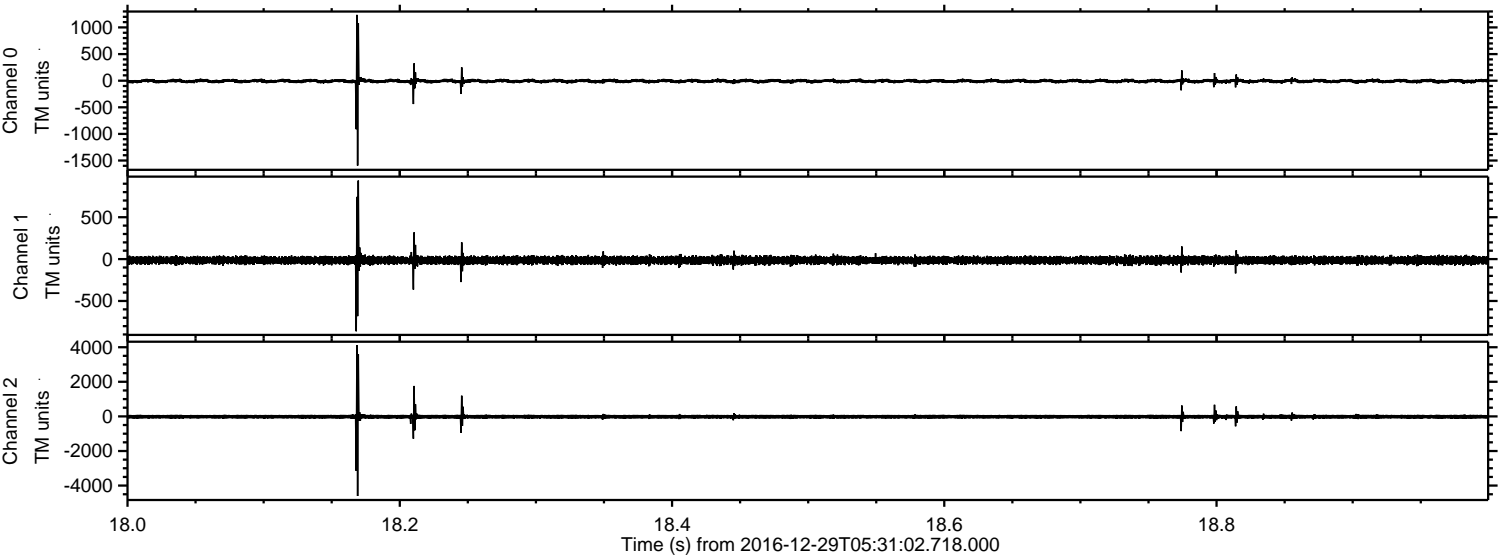

Processed Thu Dec 29 06:39:12 2016 by ELM ver.2012-10-06 from 001__elm20161229_053101__dat00.bin

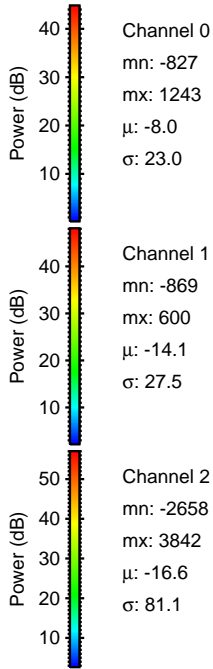
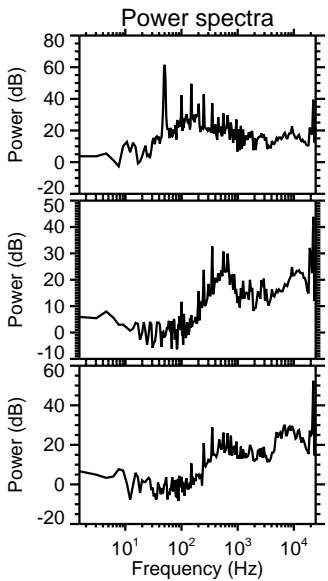
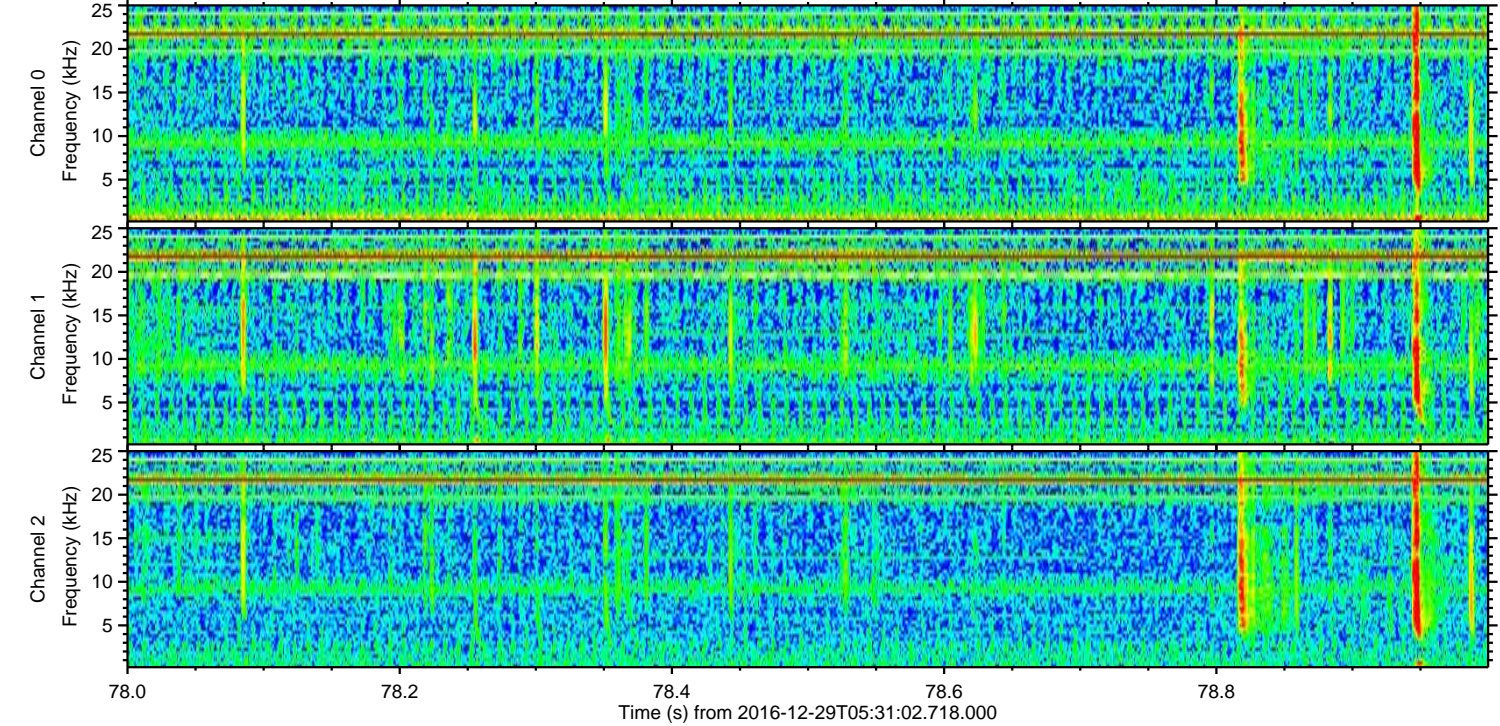
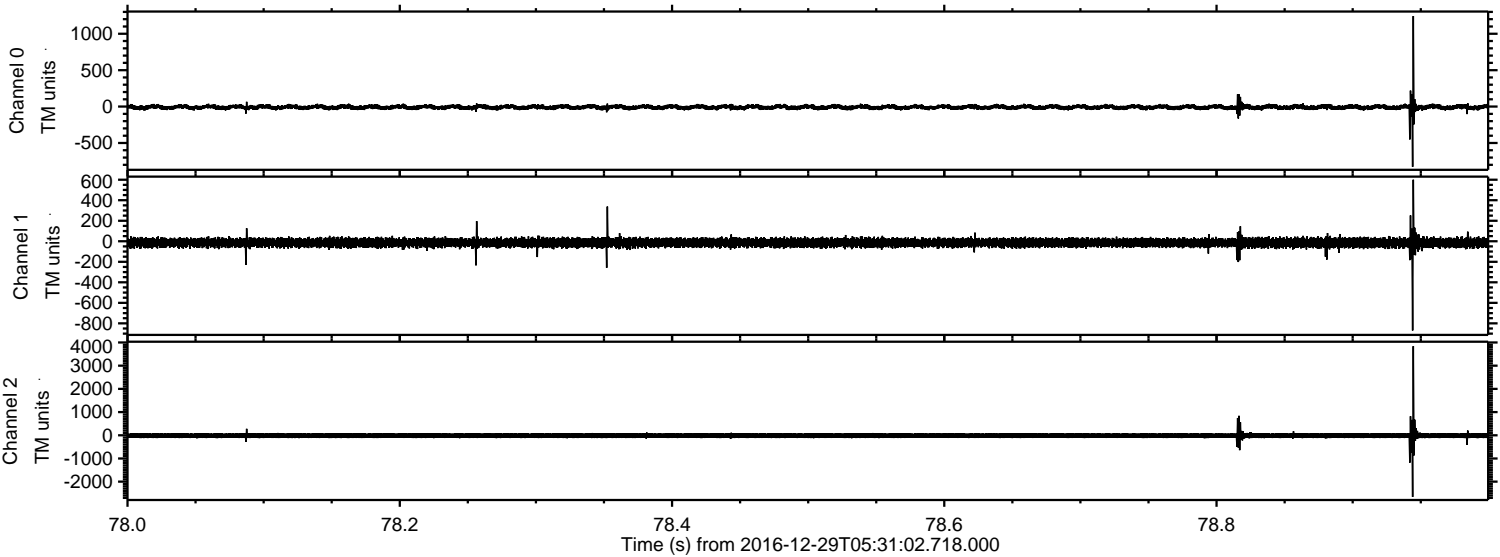

Processed Thu Dec 29 06:39:13 2016 by ELM ver.2012-10-06 from 001__elm20161229_053101__dat00.bin

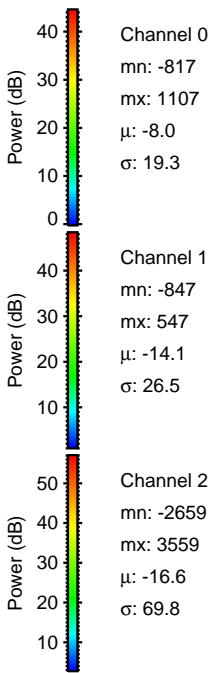
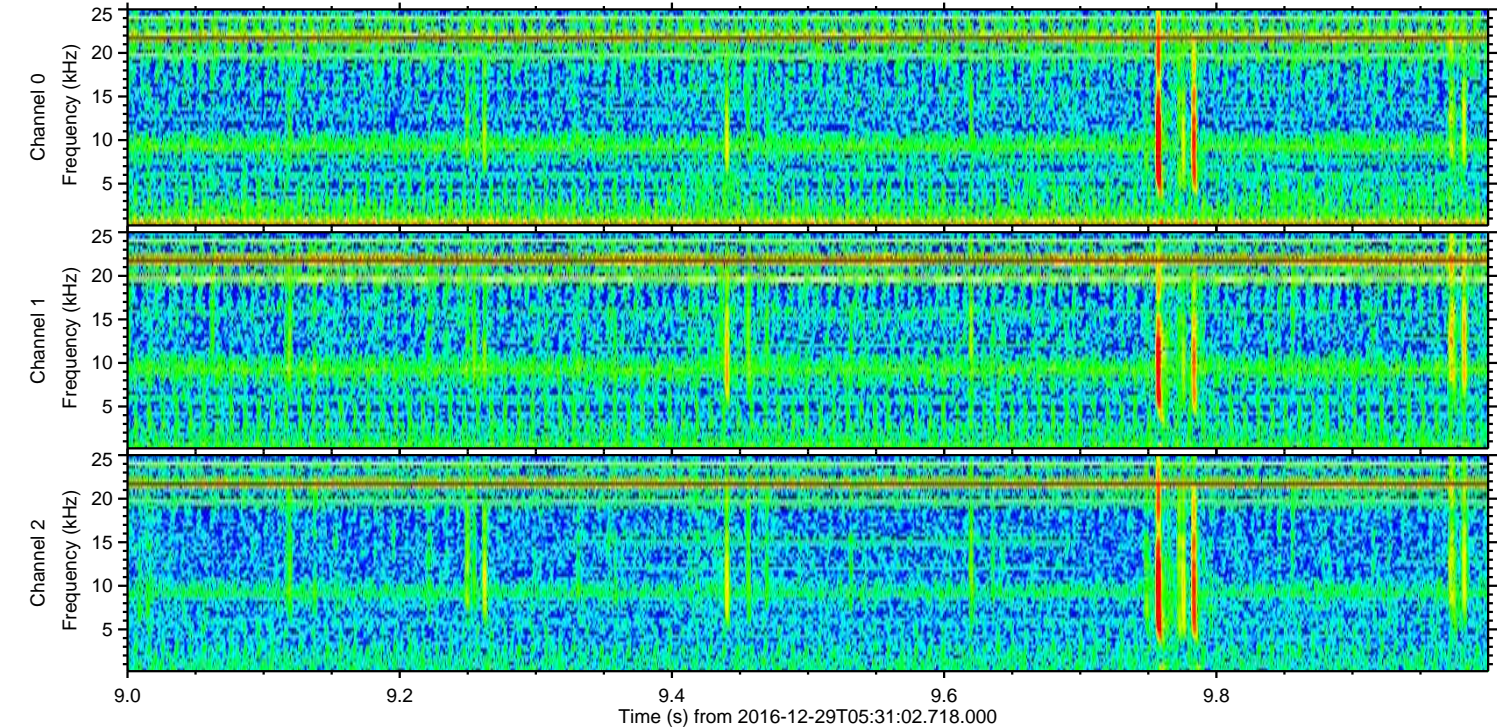
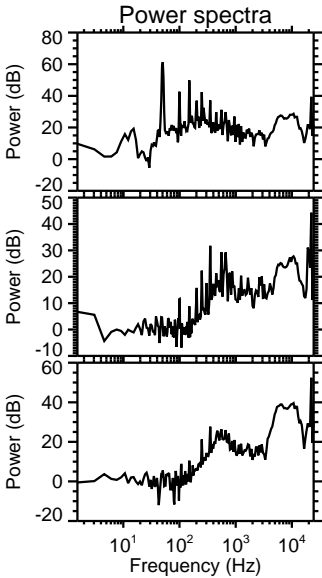
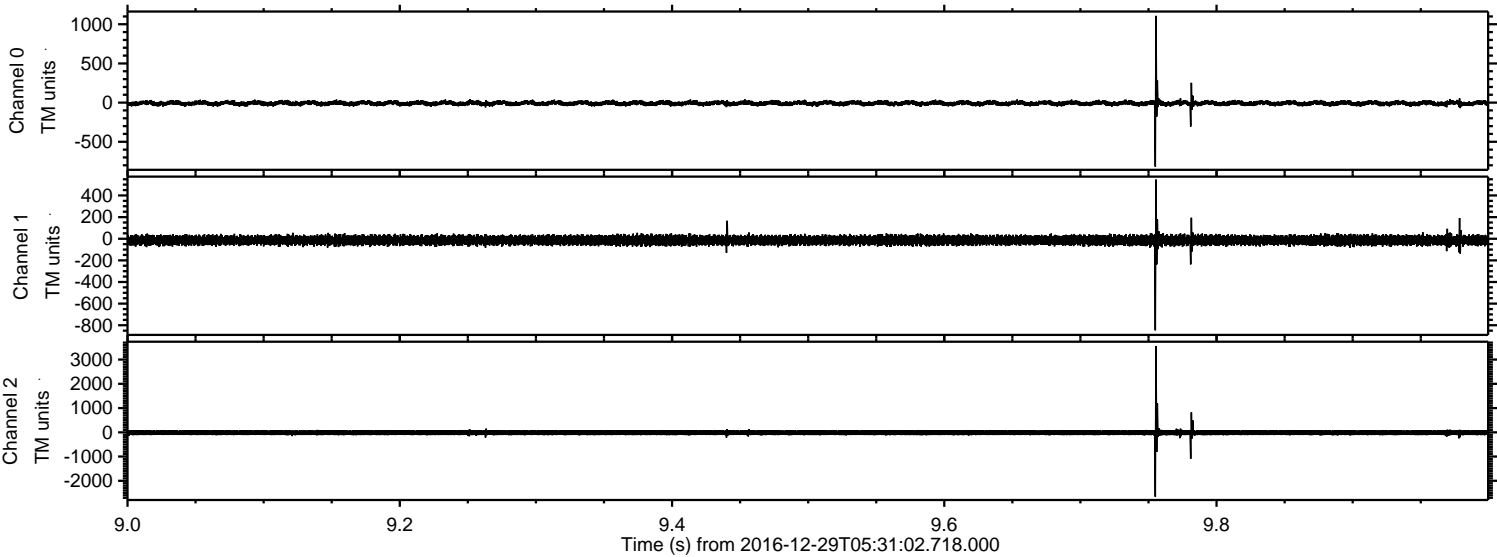

Processed Thu Dec 29 06:39:14 2016 by ELM ver.2012-10-06 from 001__elm20161229_053101__dat00.bin

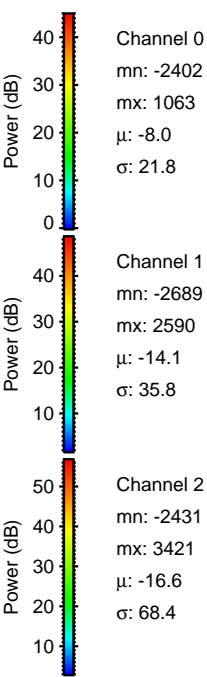
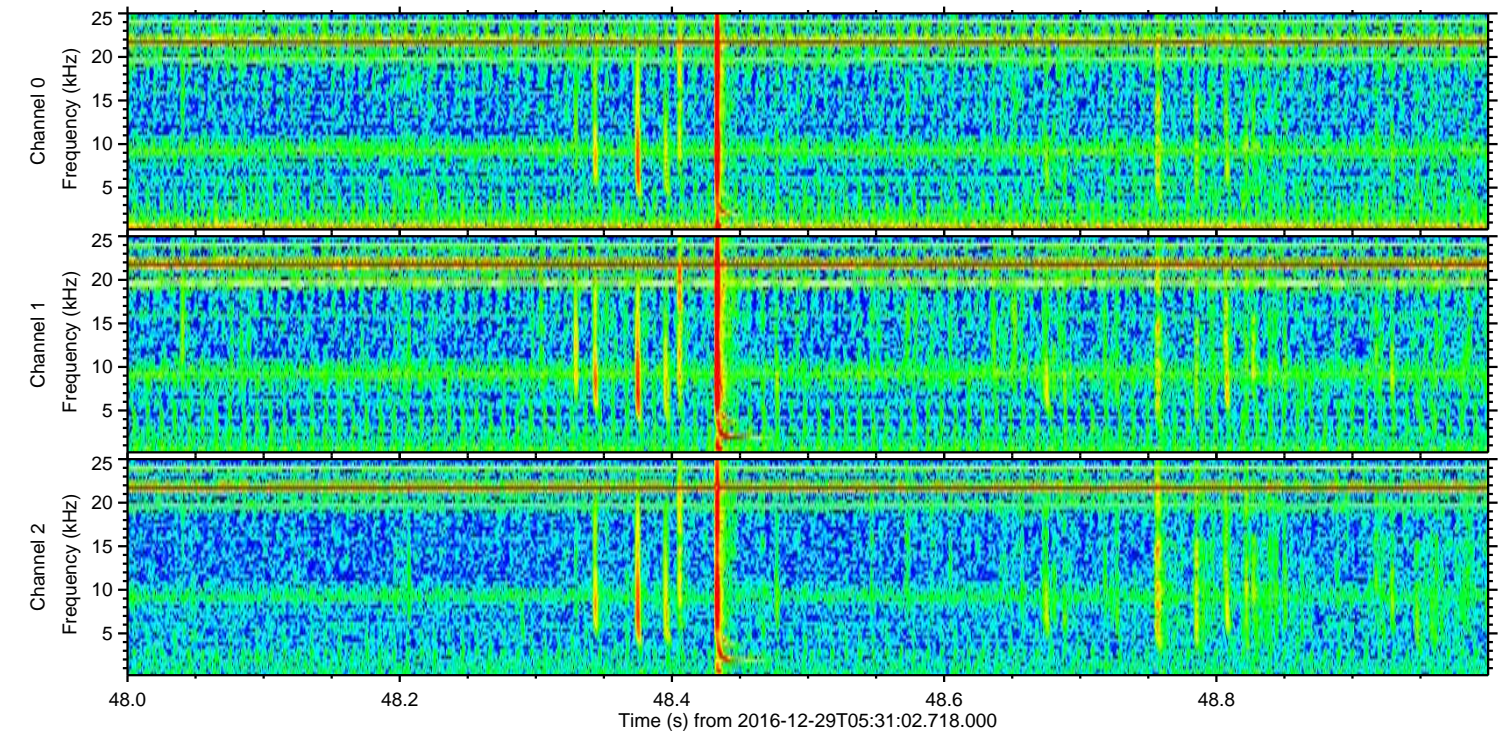
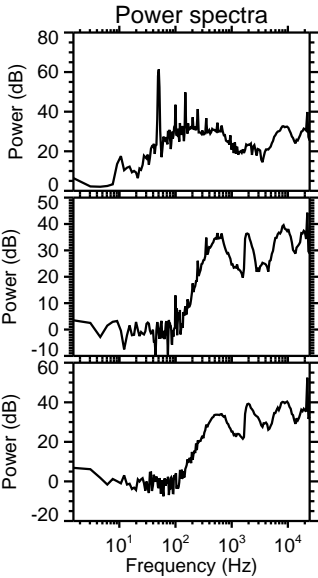
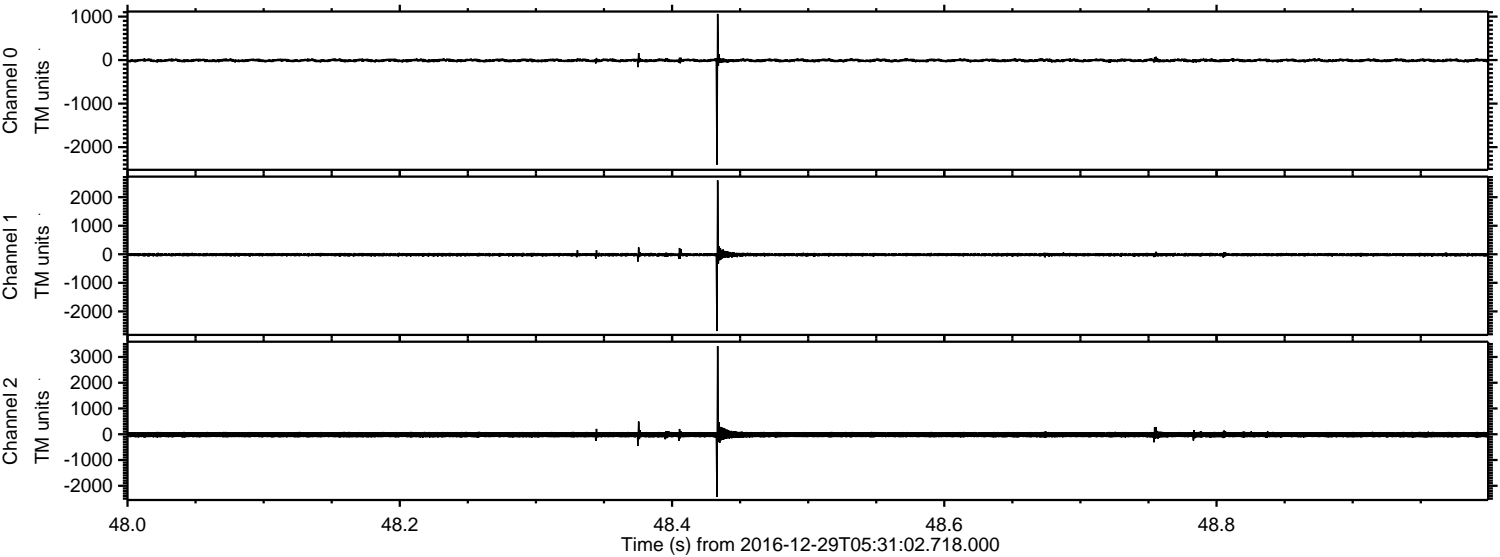

ELMAVAN 3D WAVEFORMS (Measured data sampled at 50 kHz) 51000 packets of 144 samples from 2016-12-29T05:31:02.718.000. Part 12/147

Processed Thu Dec 29 06:39:15 2016 by ELM ver.2012-10-06 from 001__elm20161229_053101__dat00.bin

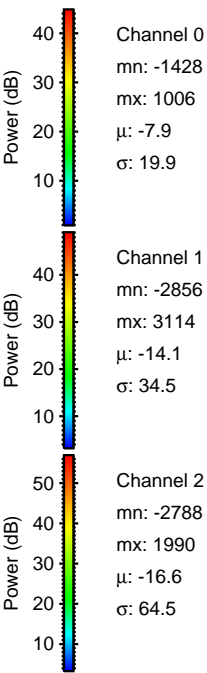
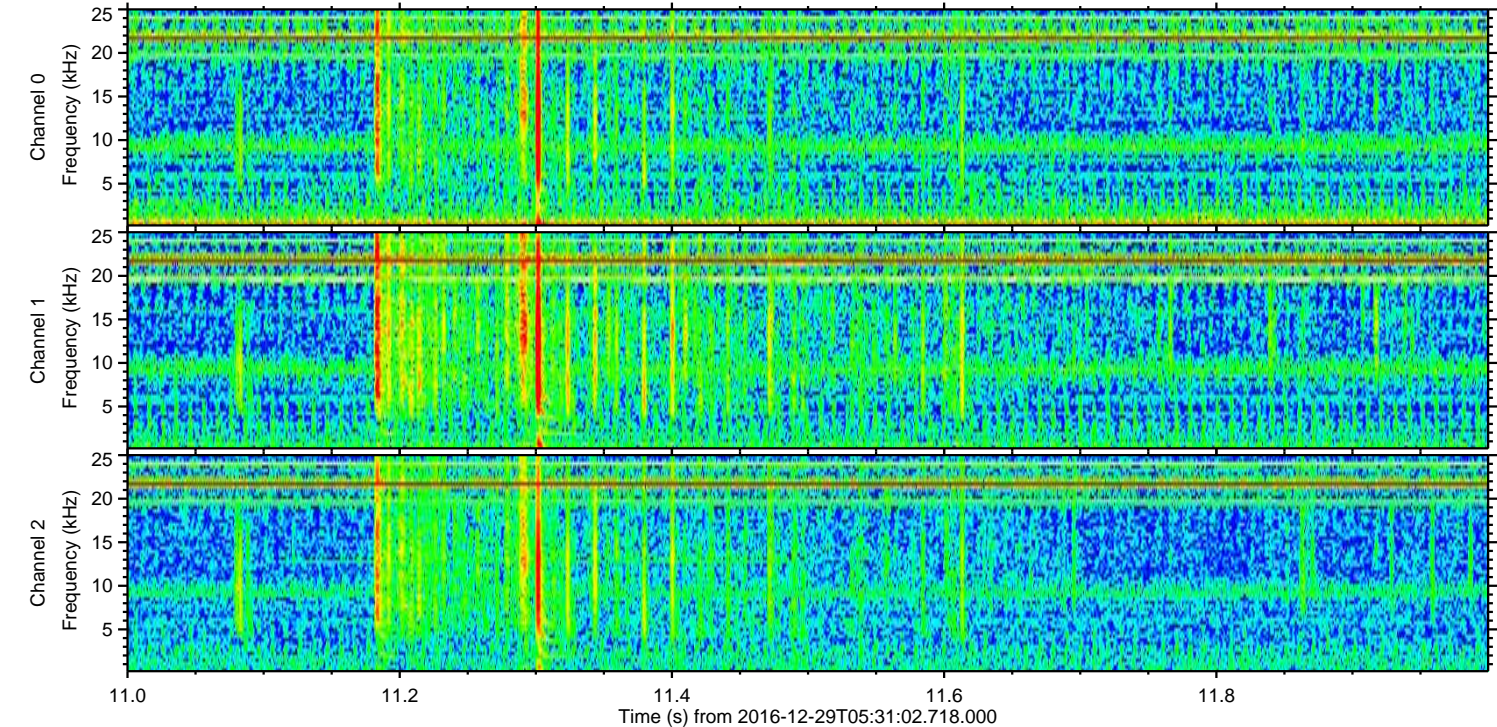
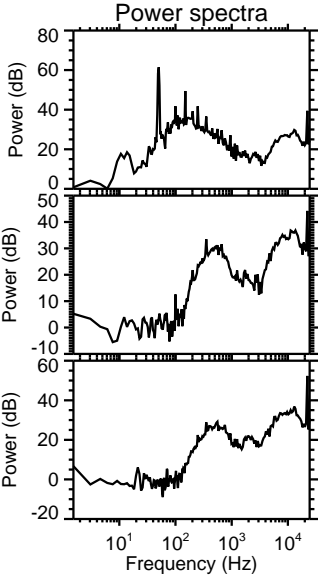
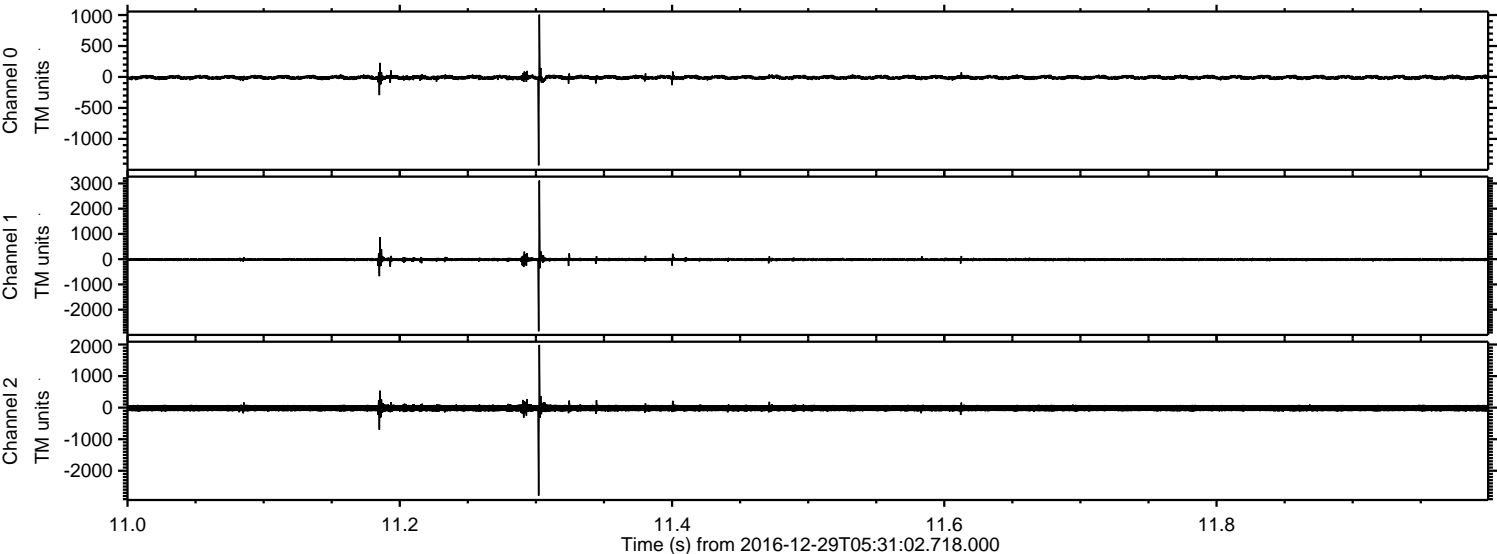

Channel 0
mn: -1428
mx: 1006
 μ : -7.9
 σ : 19.9

Channel 1
mn: -2856
mx: 3114
 μ : -14.1
 σ : 34.5

Channel 2
mn: -2788
mx: 1990
 μ : -16.6
 σ : 64.5

Processed Thu Dec 29 06:39:16 2016 by ELM ver.2012-10-06 from 001__elm20161229_053101__dat00.bin

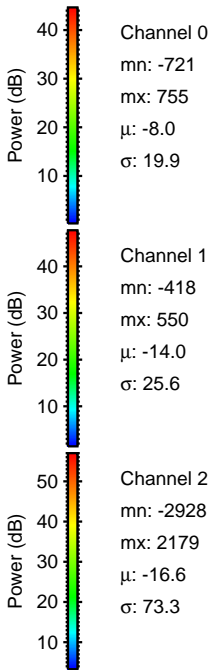
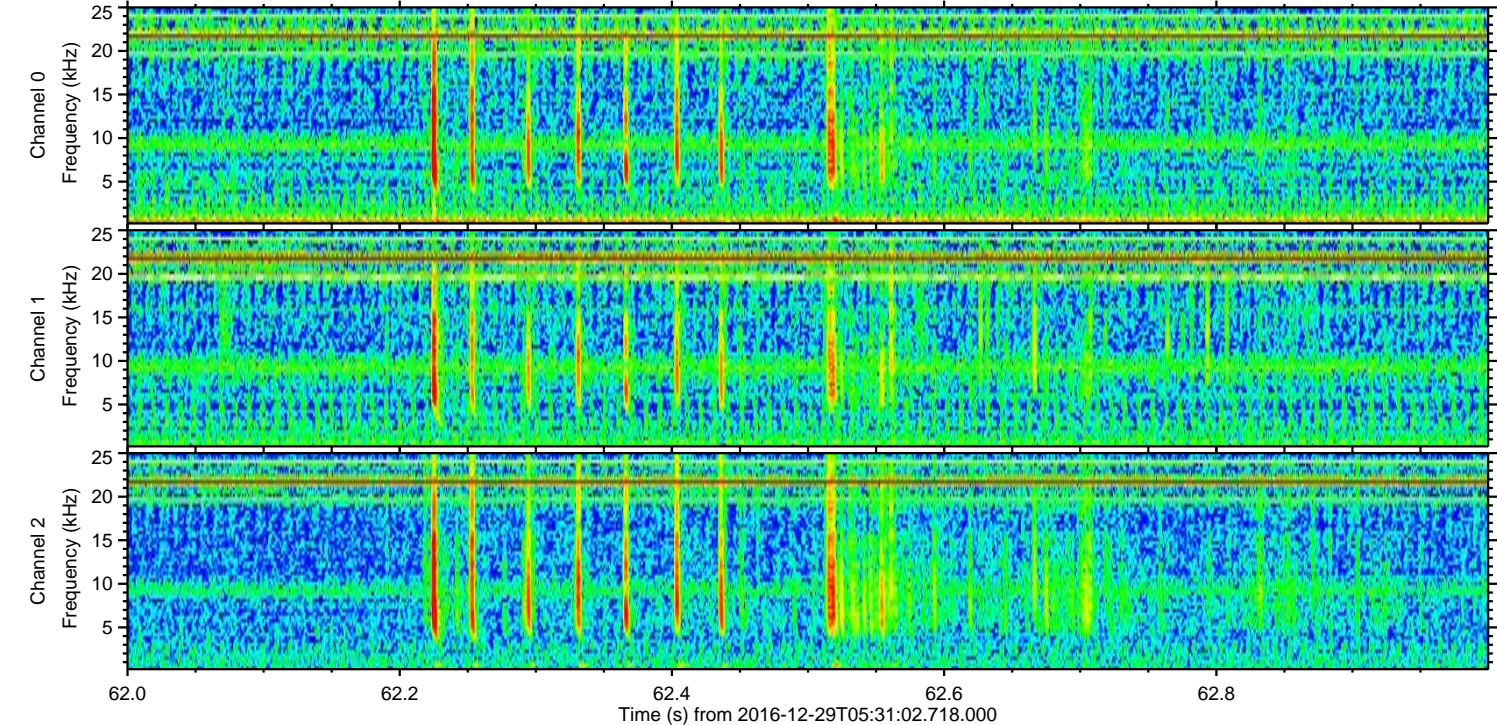
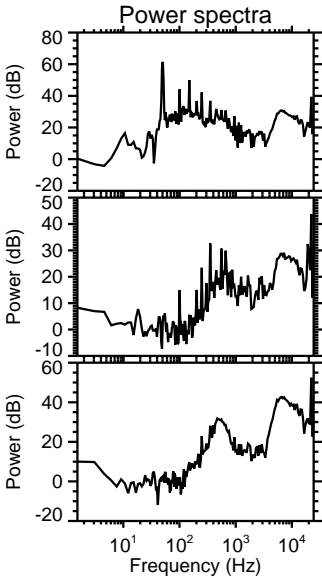
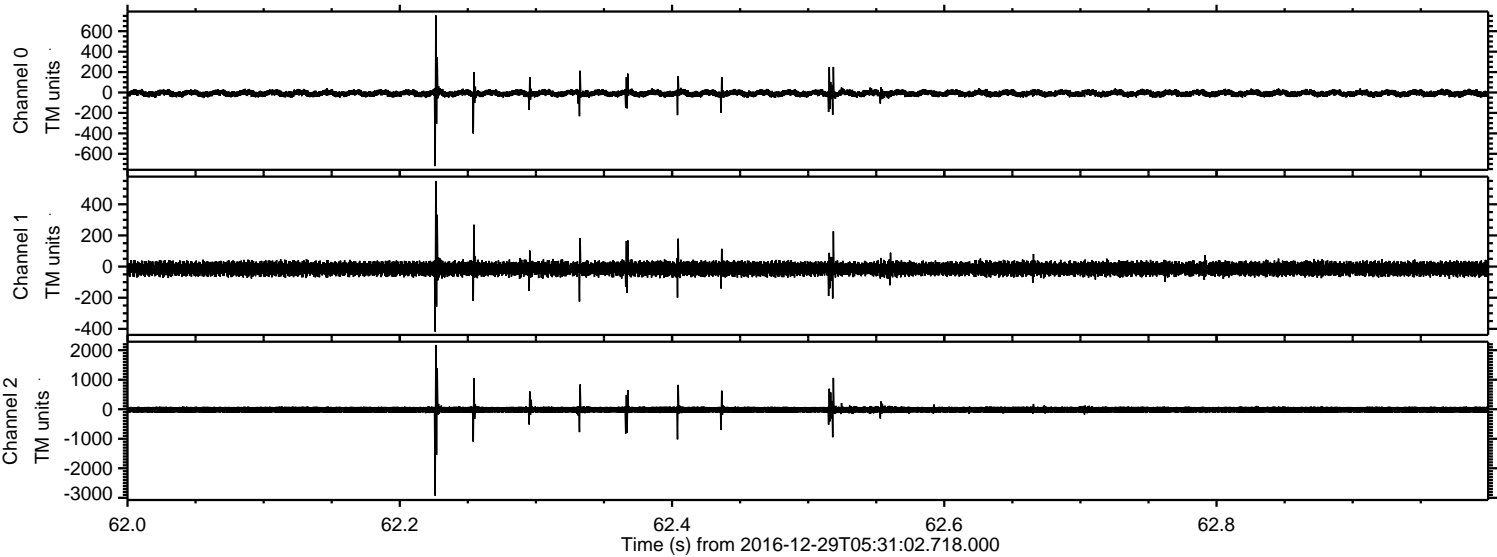

Processed Thu Dec 29 06:39:17 2016 by ELM ver.2012-10-06 from 001__elm20161229_053101__dat00.bin

