

ELMAVAN 3D WAVEFORMS (Measured data sampled at 50 kHz) 51000 packets of 144 samples from 2016-12-29T04:36:00.370.000.

Processed Thu Dec 29 05:43:44 2016 by ELM ver.2012-10-06 from 001__elm20161229_043559__dat00.bin

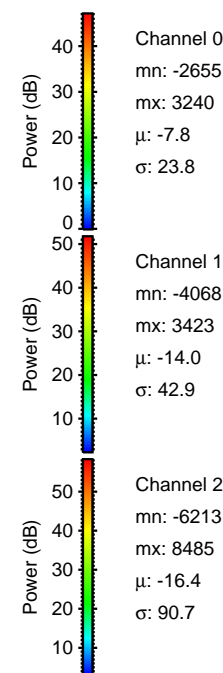
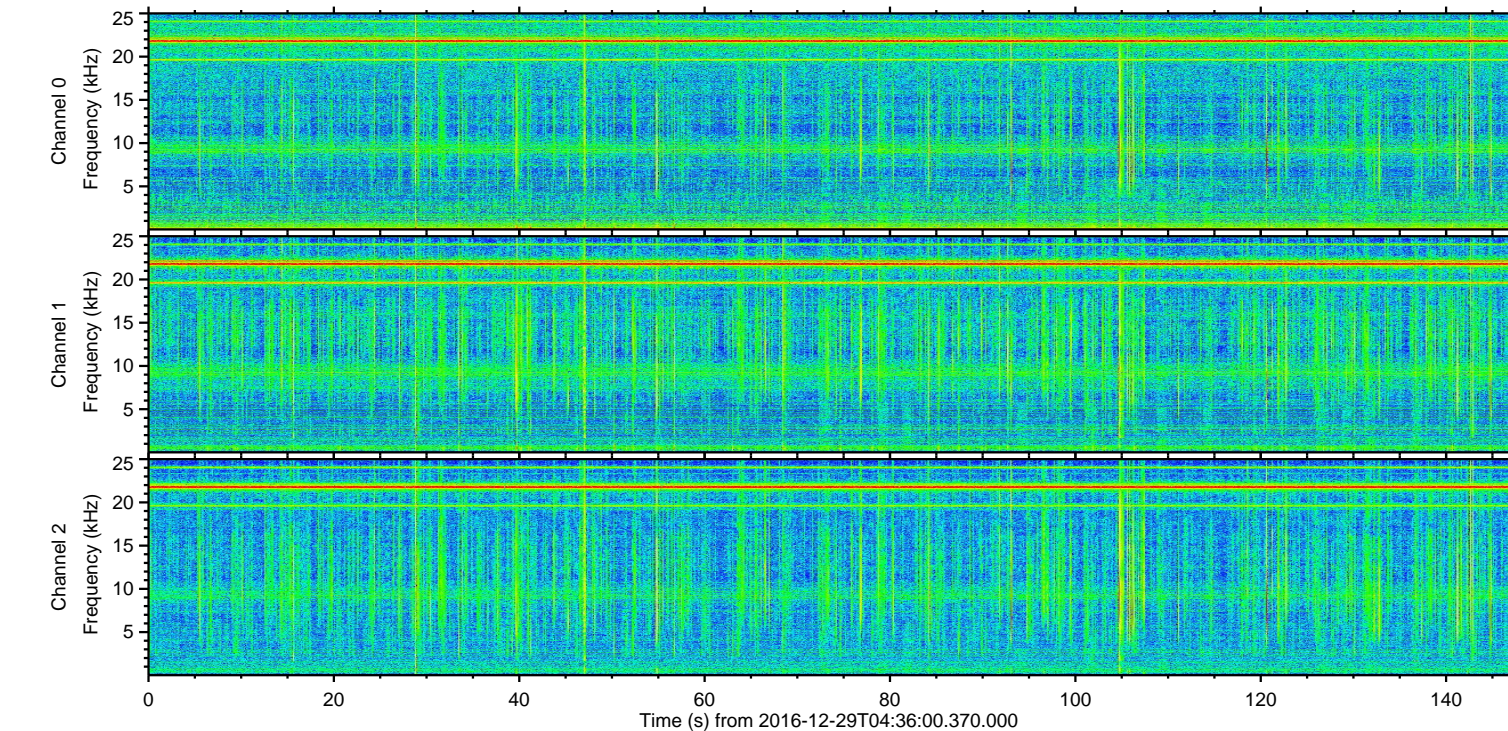
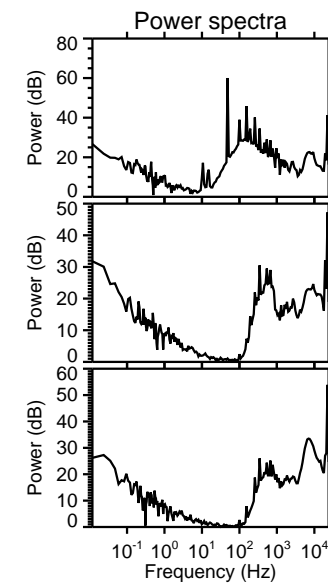
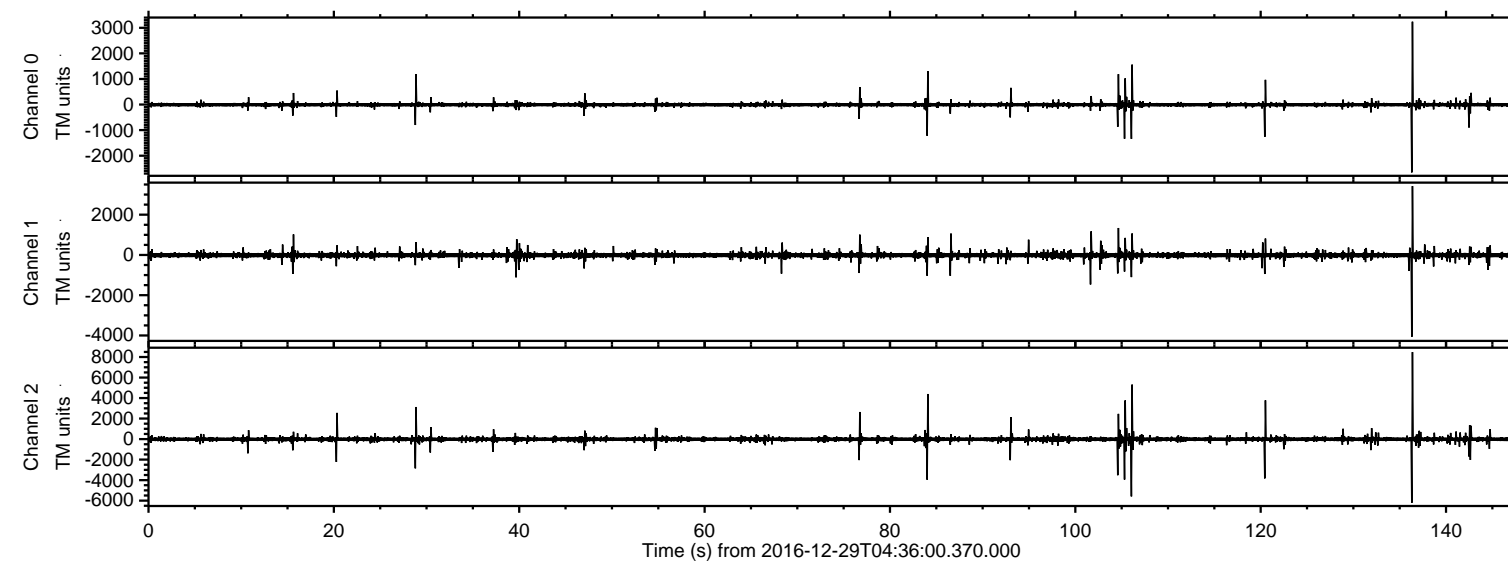

ELMAVAN 3D WAVEFORMS (Measured data sampled at 50 kHz) 51000 packets of 144 samples from 2016-12-29T04:36:00.370.000. Part 137/147

Processed Thu Dec 29 05:43:55 2016 by ELM ver.2012-10-06 from 001__elm20161229_043559__dat00.bin

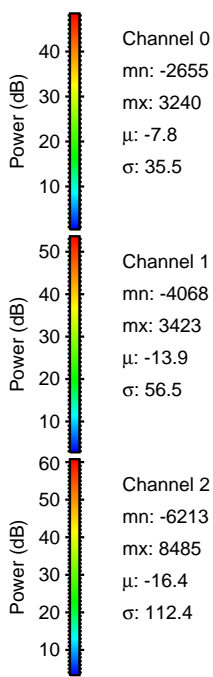
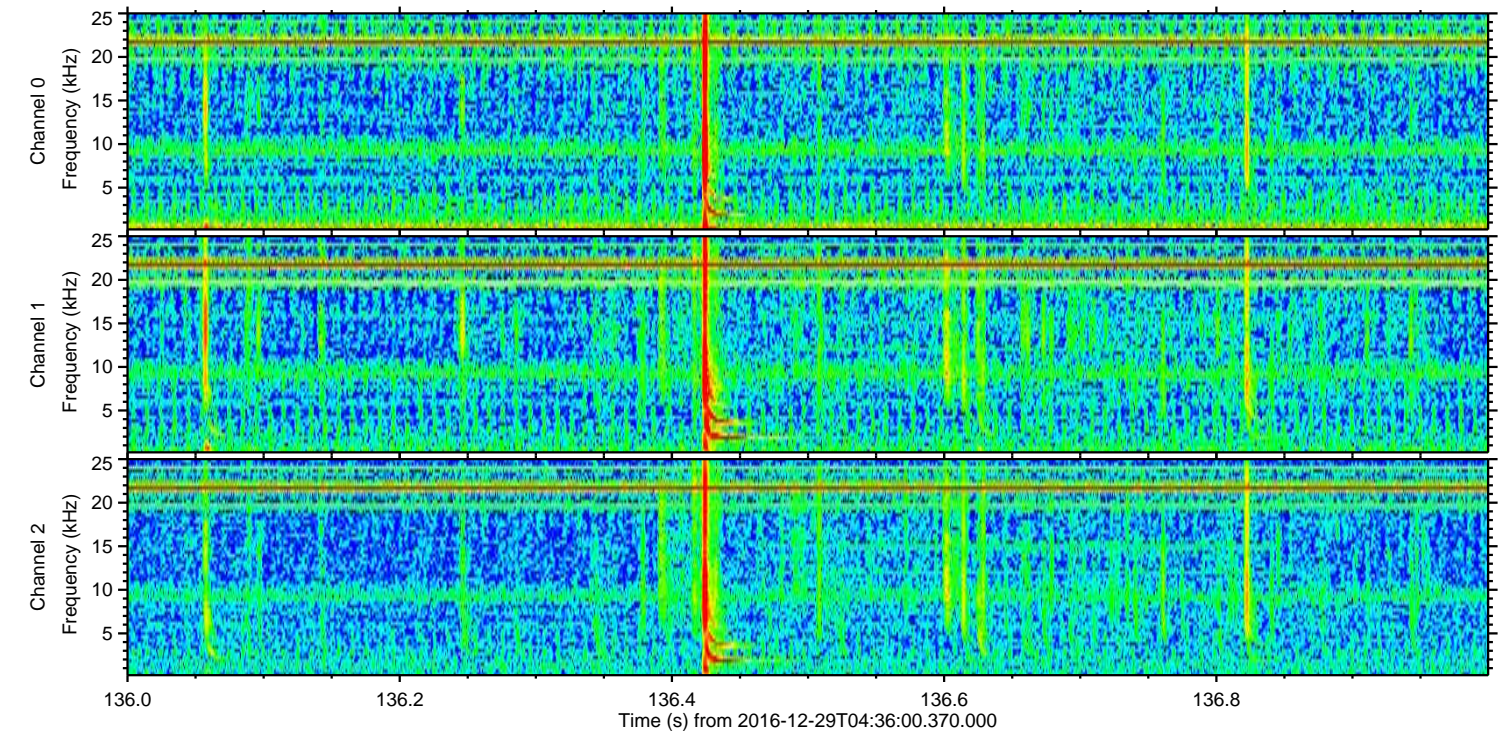
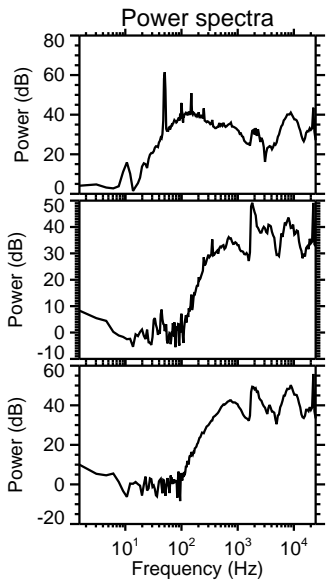
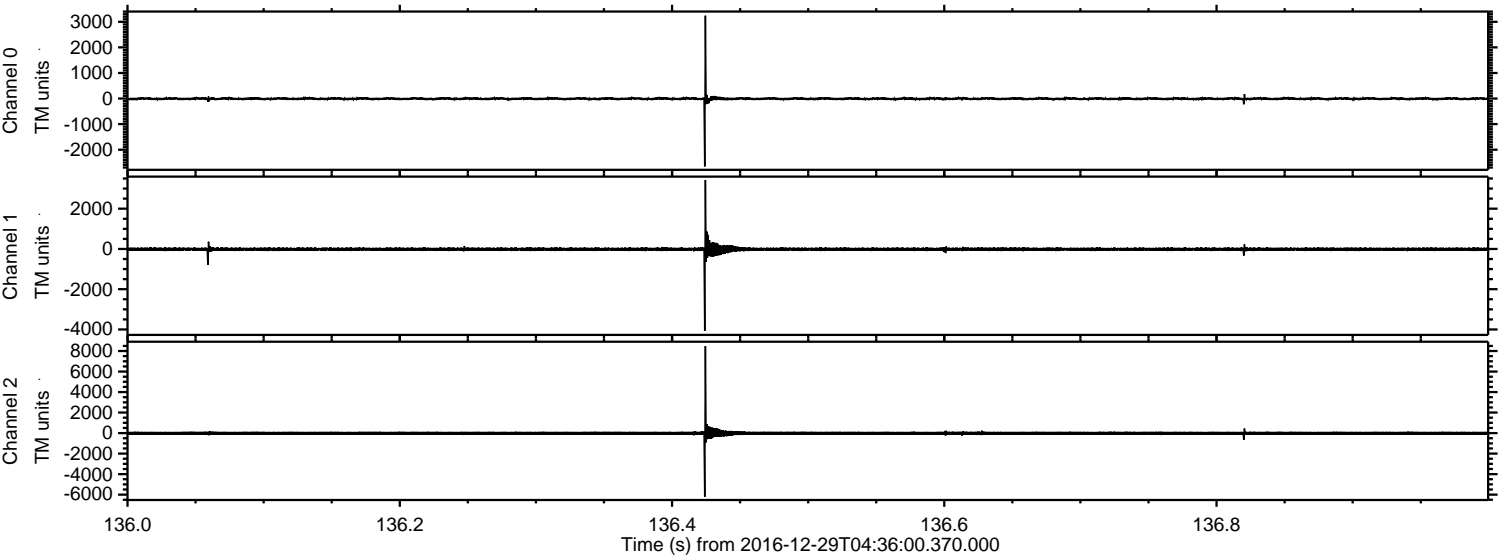

Channel 0
mn: -2655
mx: 3240
 μ : -7.8
 σ : 35.5

Channel 1
mn: -4068
mx: 3423
 μ : -13.9
 σ : 56.5

Channel 2
mn: -6213
mx: 8485
 μ : -16.4
 σ : 112.4

ELMAVAN 3D WAVEFORMS (Measured data sampled at 50 kHz) 51000 packets of 144 samples from 2016-12-29T04:36:00.370.000. Part 107/147

Processed Thu Dec 29 05:43:56 2016 by ELM ver.2012-10-06 from 001__elm20161229_043559__dat00.bin

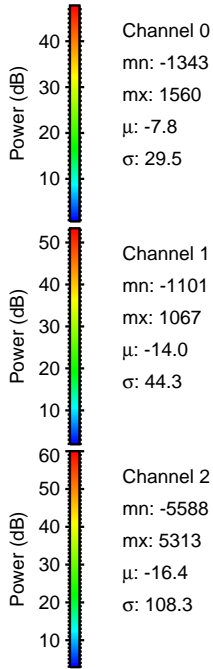
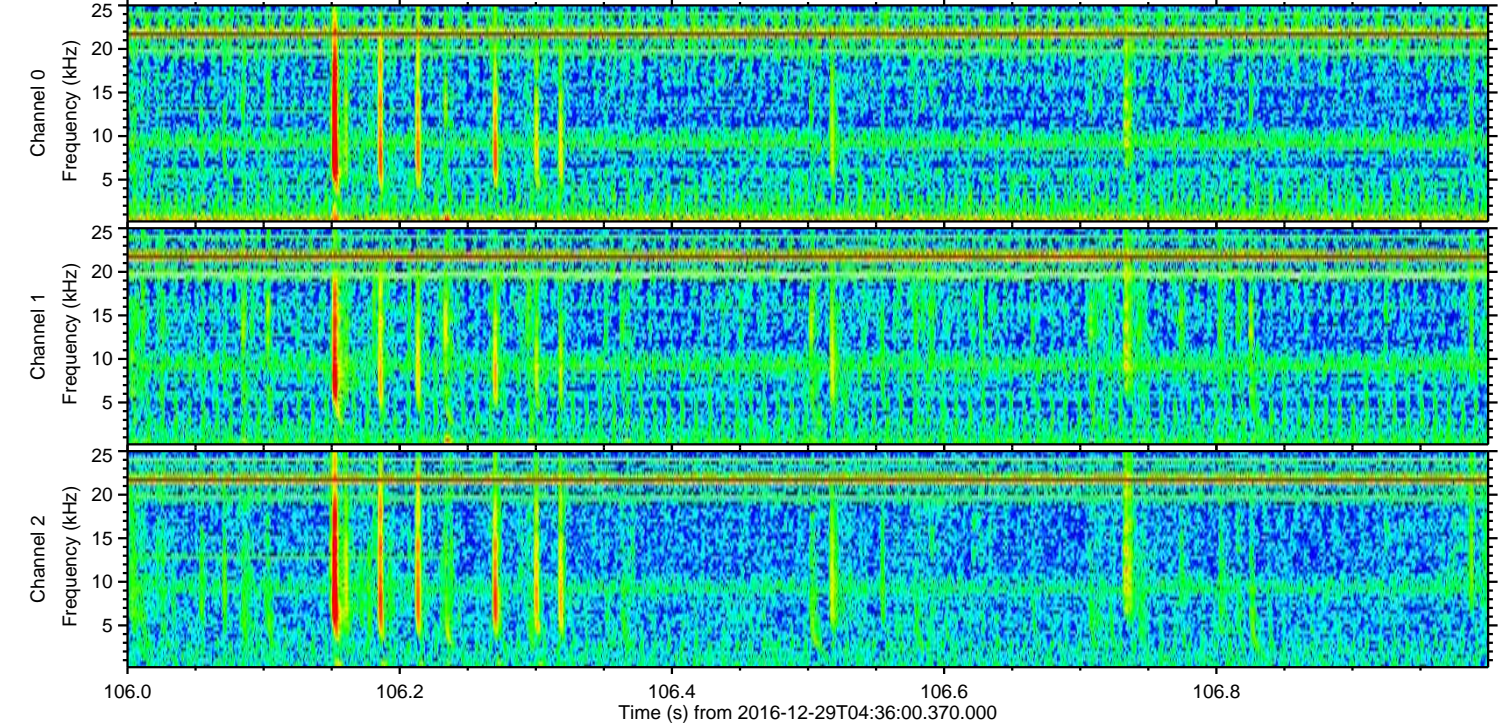
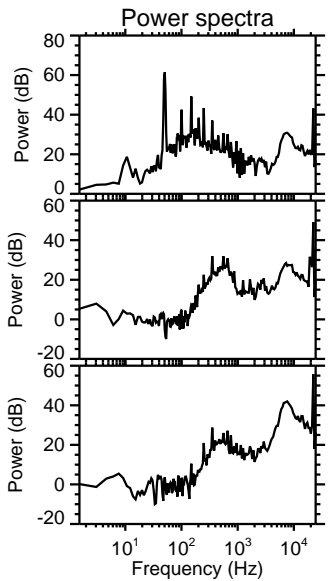
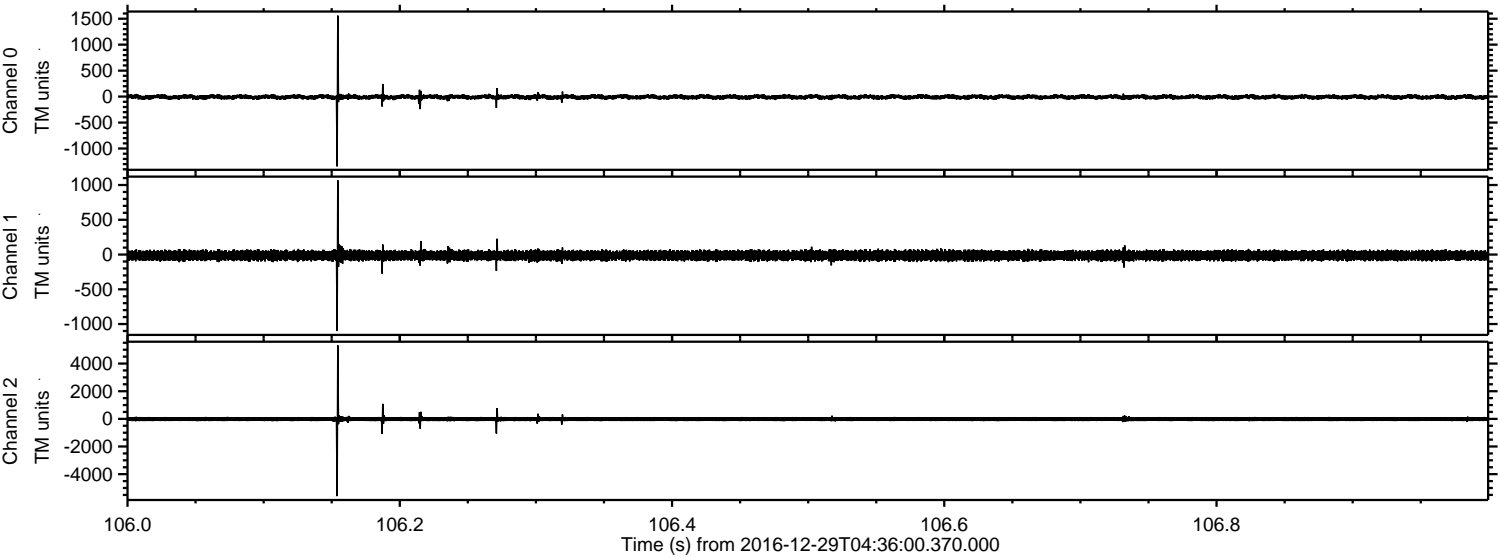

Channel 0
mn: -1343
mx: 1560
 μ : -7.8
 σ : 29.5

Channel 1
mn: -1101
mx: 1067
 μ : -14.0
 σ : 44.3

Channel 2
mn: -5588
mx: 5313
 μ : -16.4
 σ : 108.3

Processed Thu Dec 29 05:43:57 2016 by ELM ver.2012-10-06 from 001__elm20161229_043559__dat00.bin

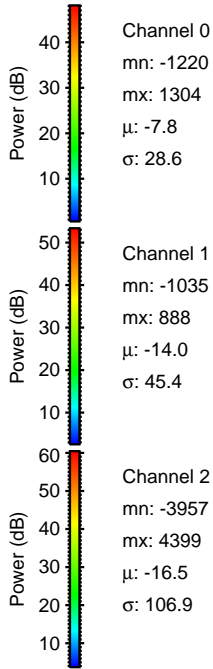
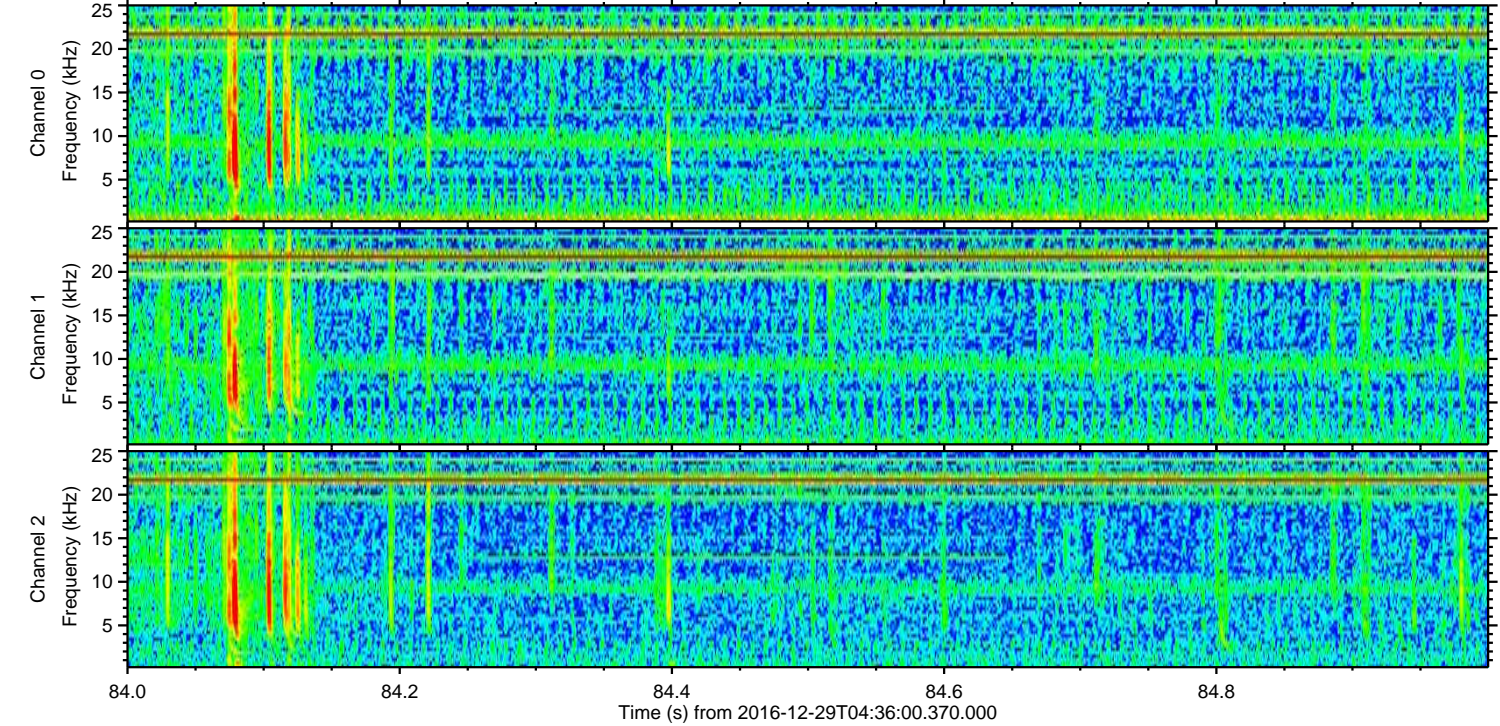
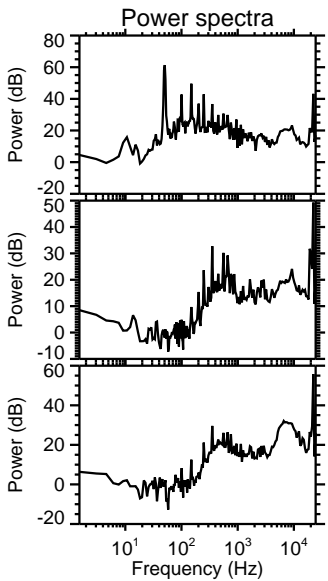
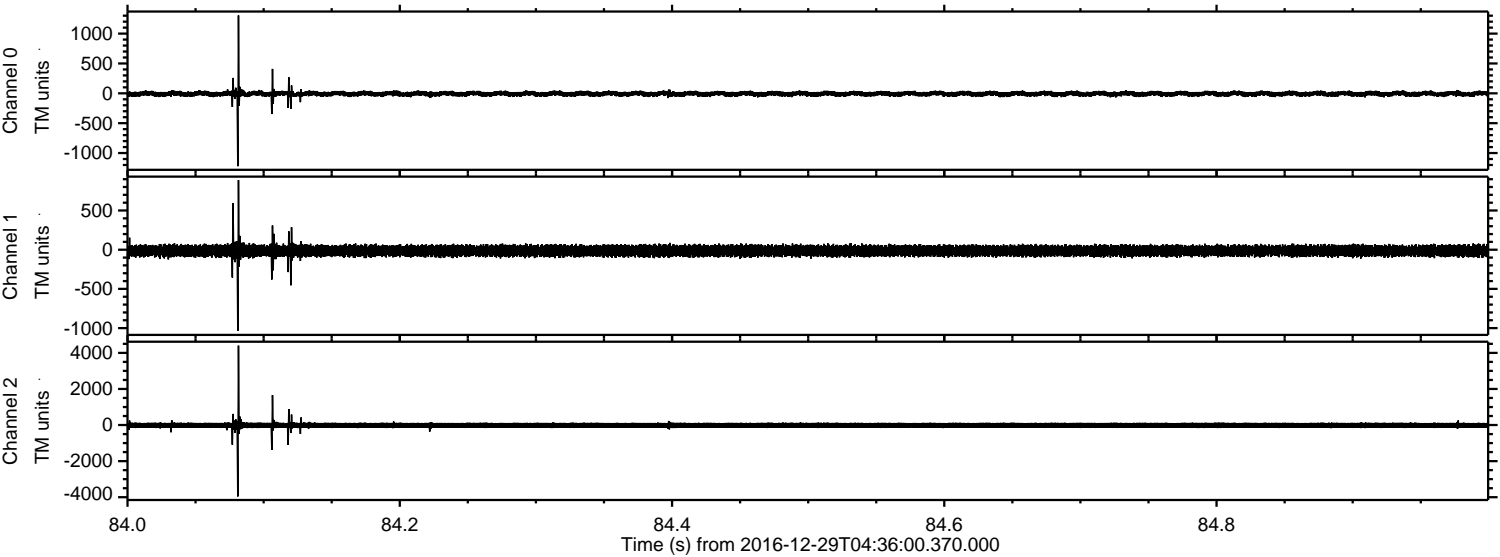

Channel 0
mn: -1220
mx: 1304
 μ : -7.8
 σ : 28.6

Channel 1
mn: -1035
mx: 888
 μ : -14.0
 σ : 45.4

Channel 2
mn: -3957
mx: 4399
 μ : -16.5
 σ : 106.9

ELMAVAN 3D WAVEFORMS (Measured data sampled at 50 kHz) 51000 packets of 144 samples from 2016-12-29T04:36:00.370.000. Part 106/147

Processed Thu Dec 29 05:43:58 2016 by ELM ver.2012-10-06 from 001__elm20161229_043559__dat00.bin

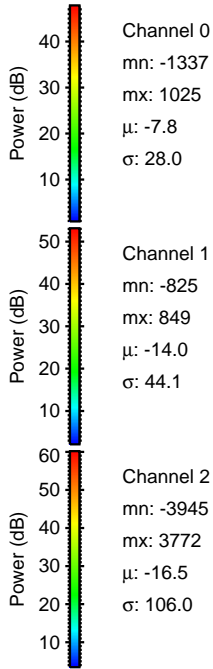
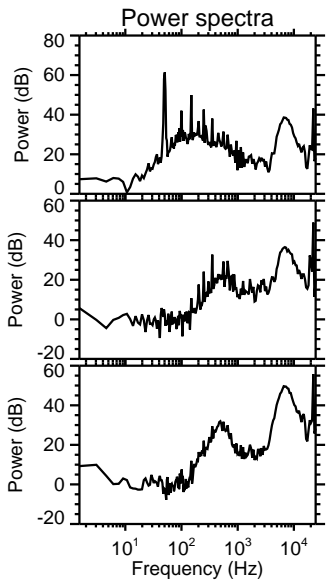
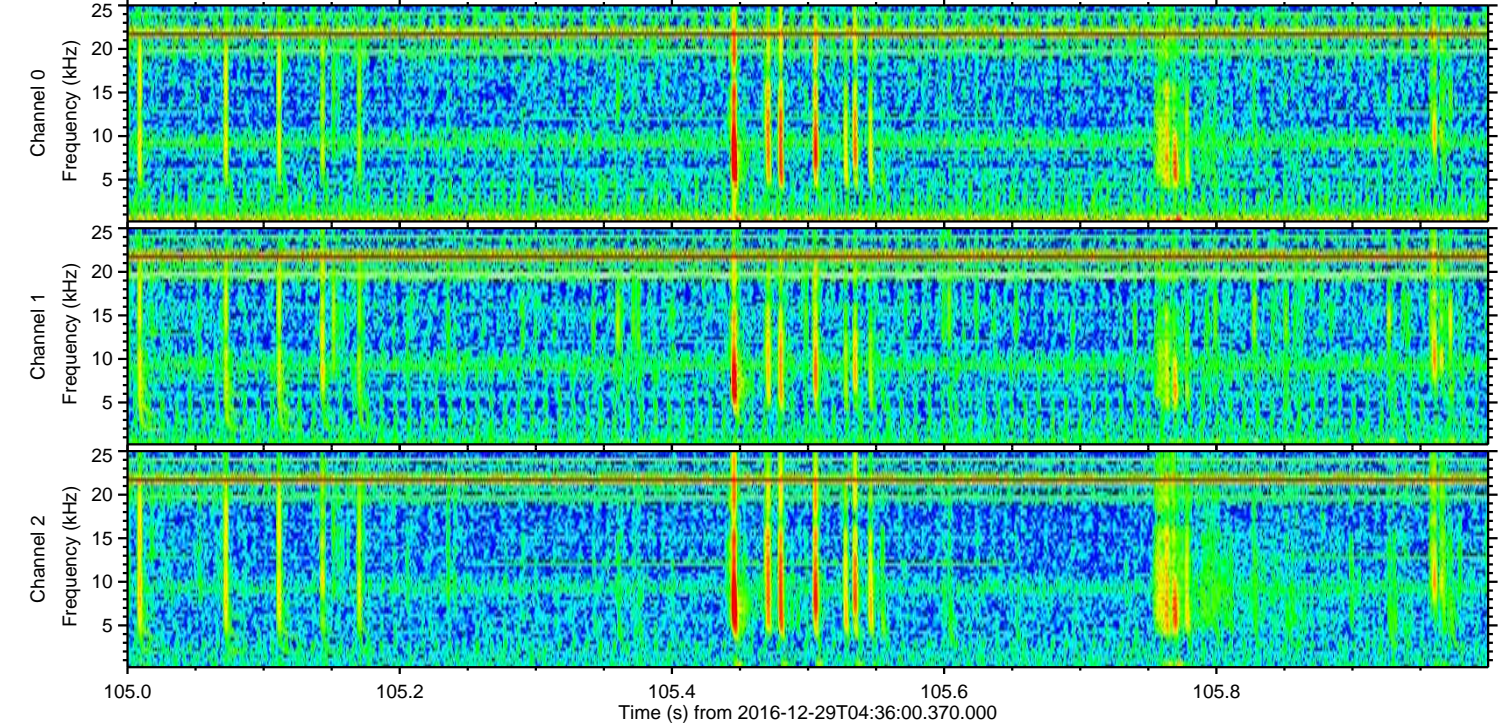
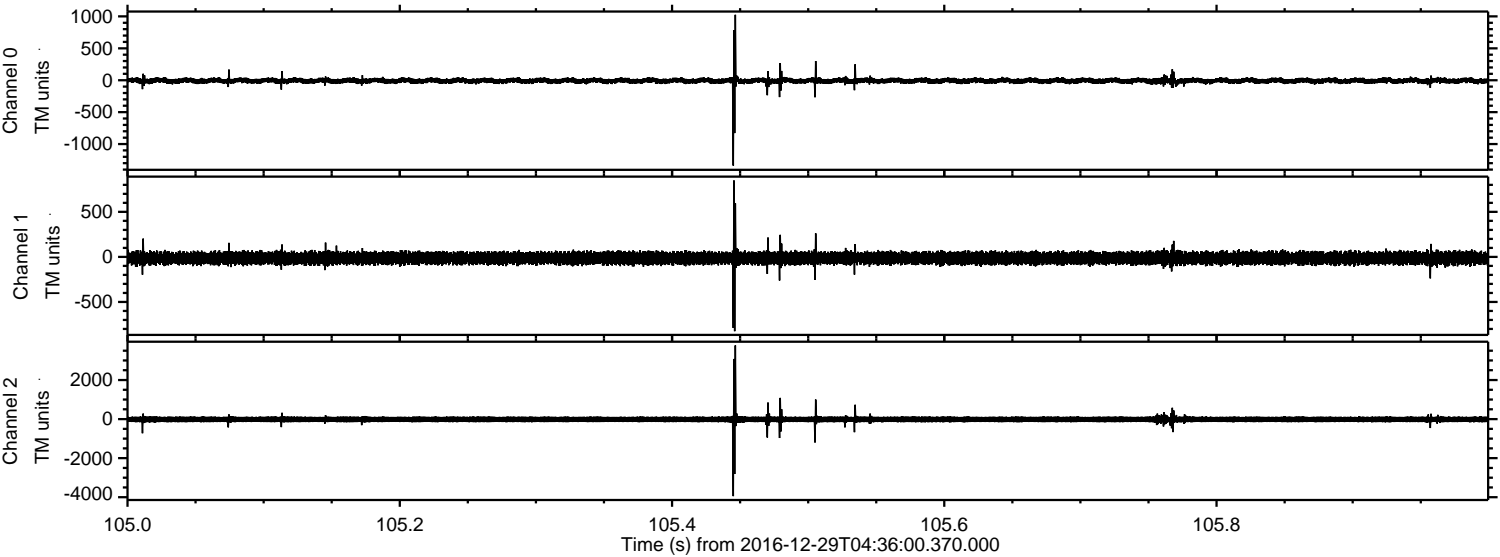

ELMAVAN 3D WAVEFORMS (Measured data sampled at 50 kHz) 51000 packets of 144 samples from 2016-12-29T04:36:00.370.000. Part 121/147

Processed Thu Dec 29 05:43:59 2016 by ELM ver.2012-10-06 from 001__elm20161229_043559__dat00.bin

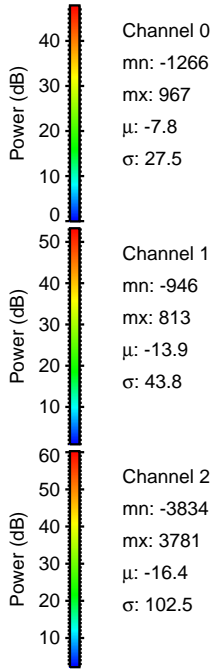
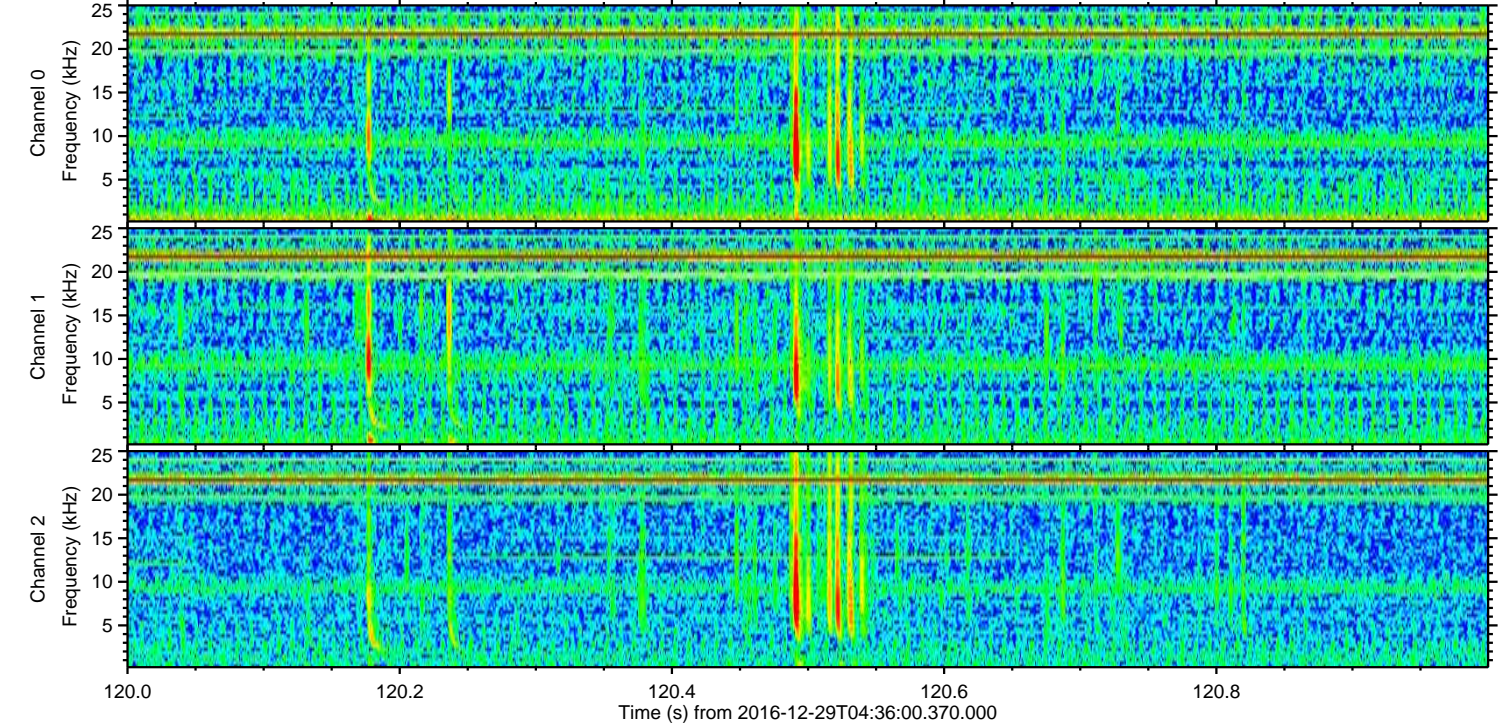
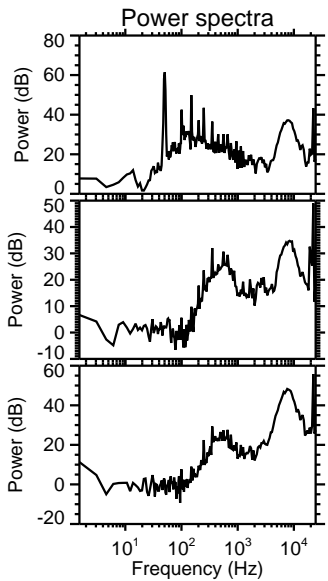
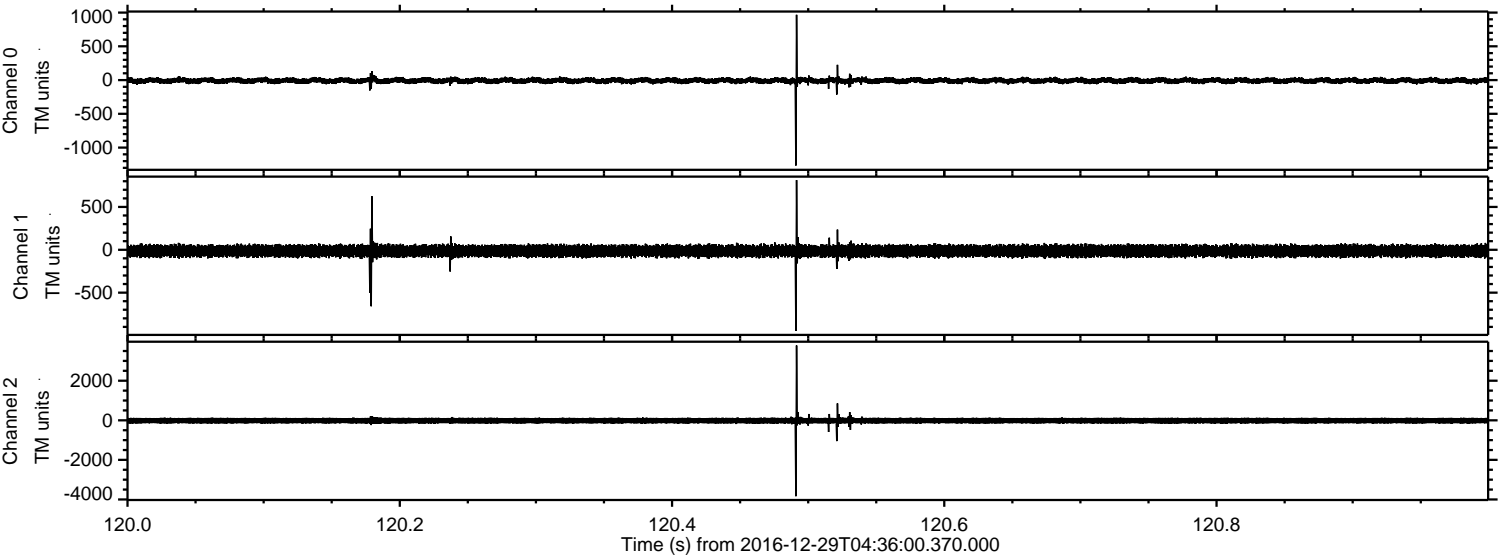

Channel 0
mn: -1266
mx: 967
 μ : -7.8
 σ : 27.5

Channel 1
mn: -946
mx: 813
 μ : -13.9
 σ : 43.8

Channel 2
mn: -3834
mx: 3781
 μ : -16.4
 σ : 102.5

ELMAVAN 3D WAVEFORMS (Measured data sampled at 50 kHz) 51000 packets of 144 samples from 2016-12-29T04:36:00.370.000. Part 105/147

Processed Thu Dec 29 05:44:00 2016 by ELM ver.2012-10-06 from 001__elm20161229_043559__dat00.bin

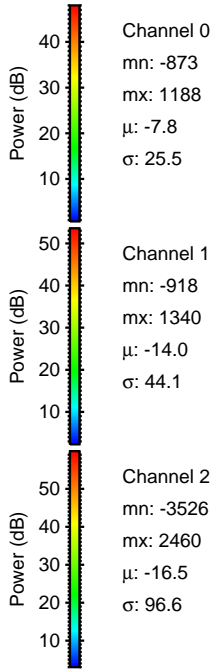
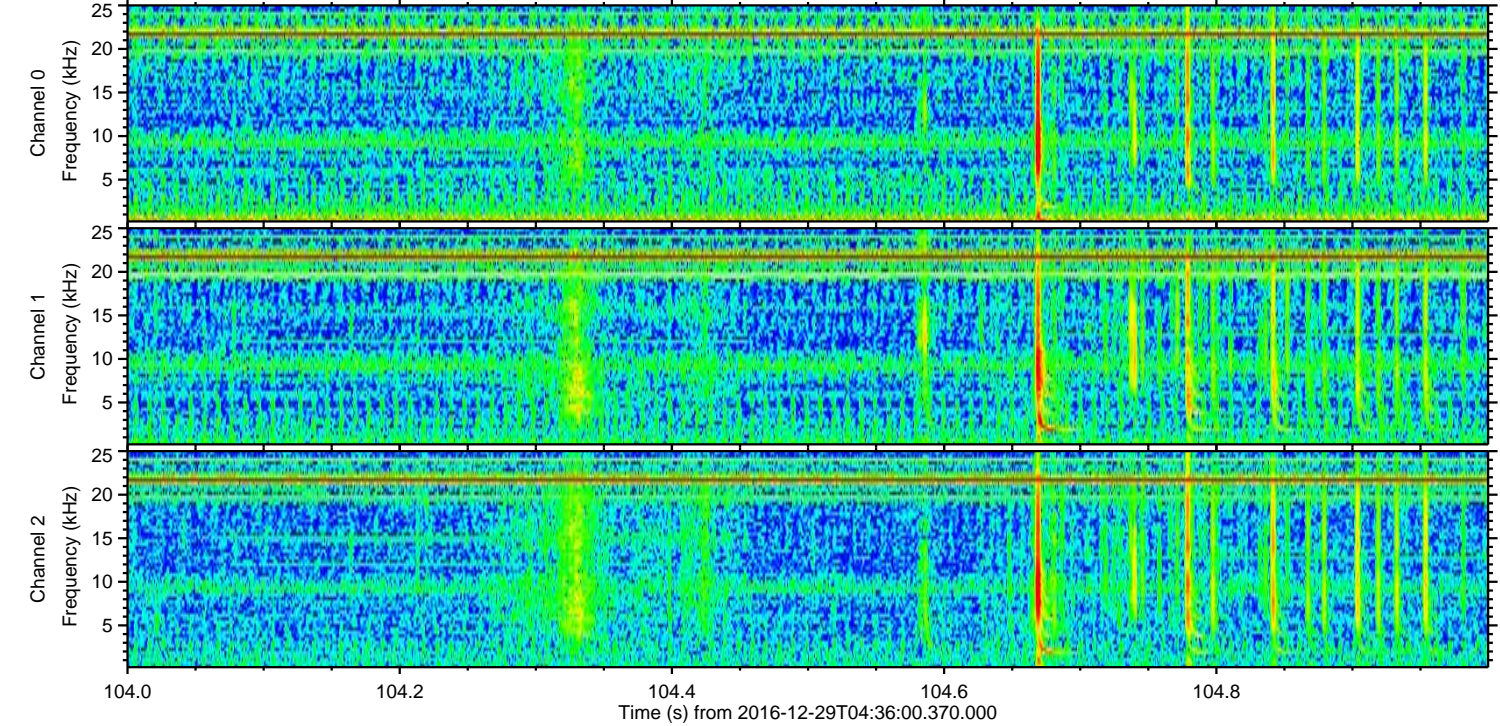
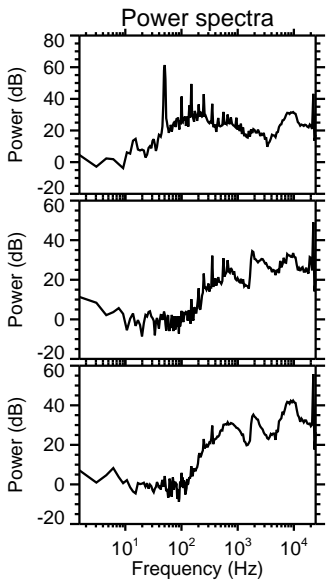
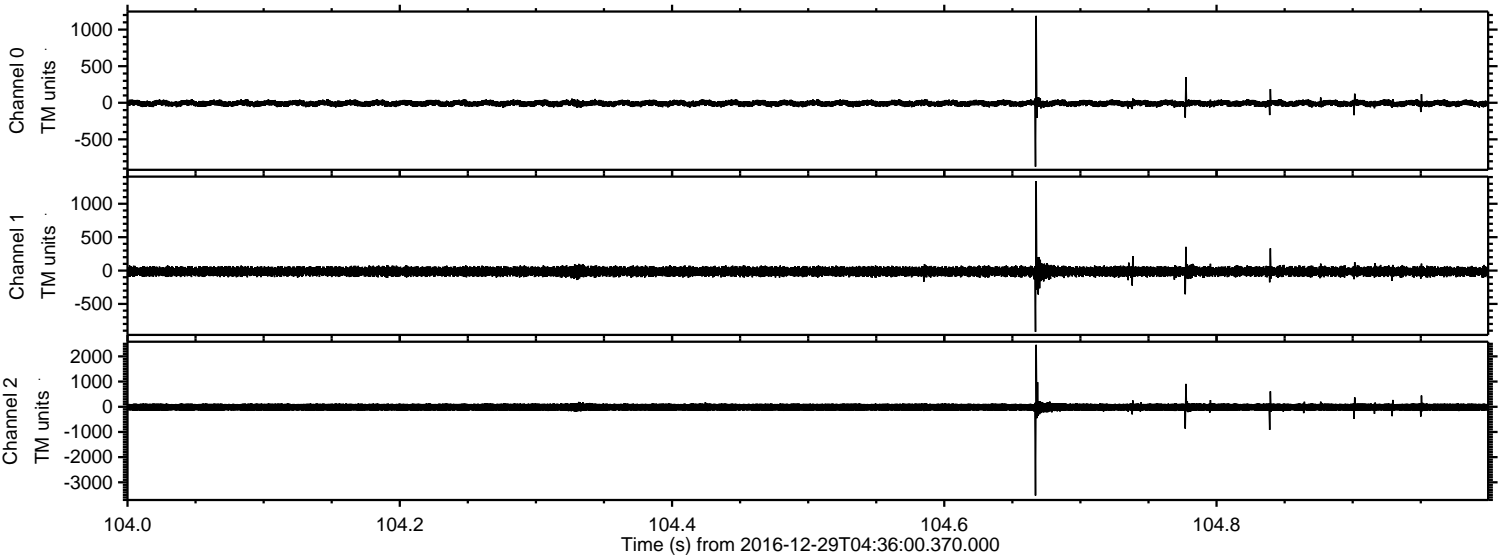

Processed Thu Dec 29 05:44:01 2016 by ELM ver.2012-10-06 from 001__elm20161229_043559__dat00.bin

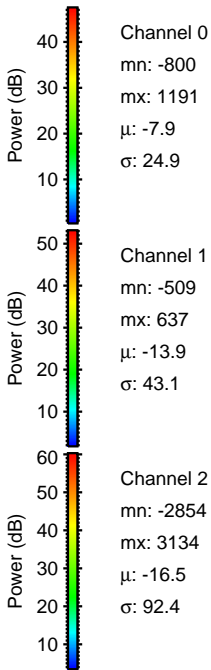
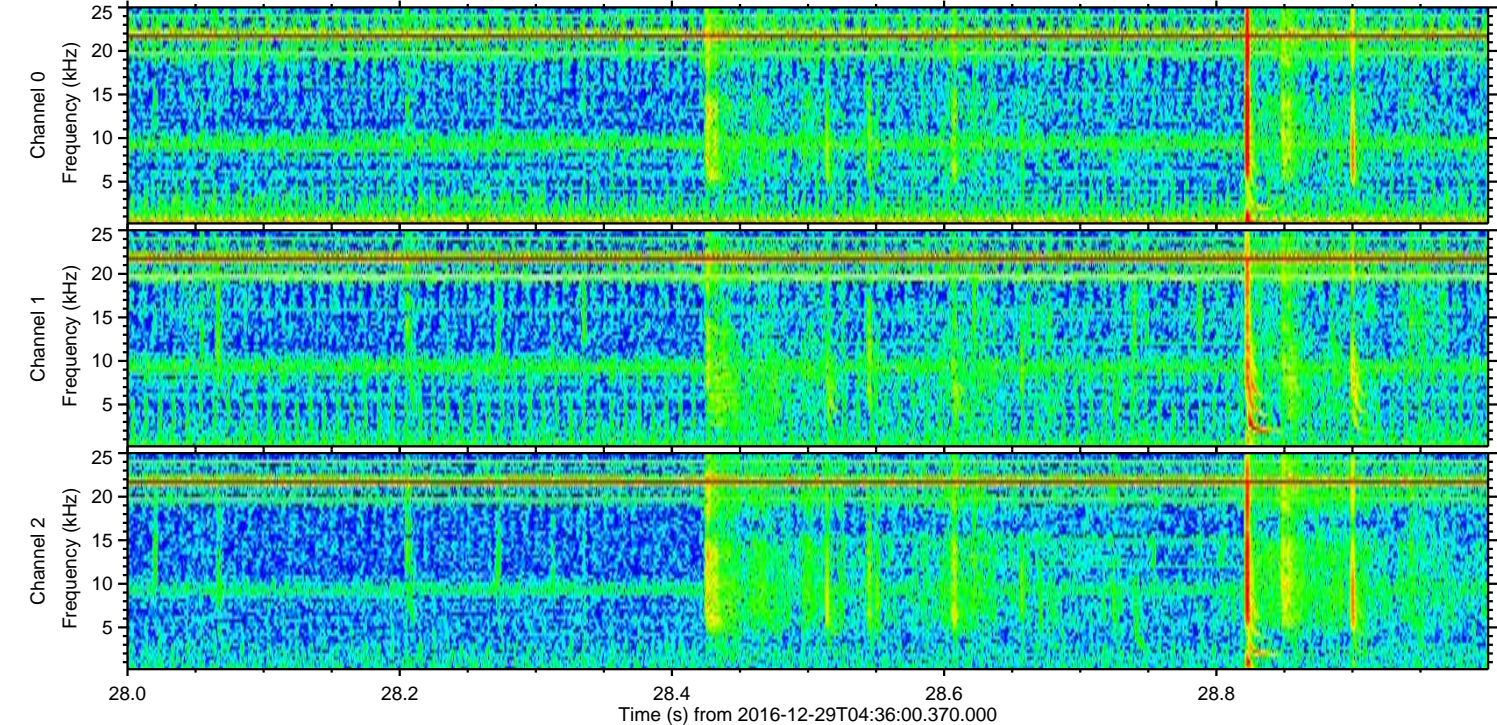
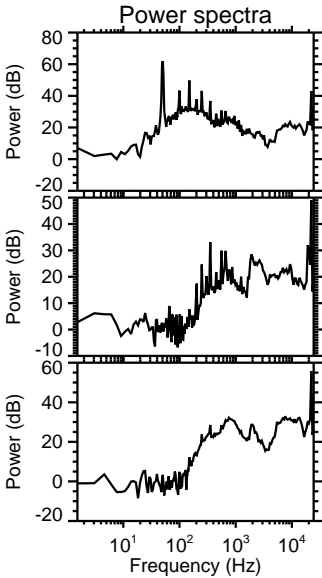
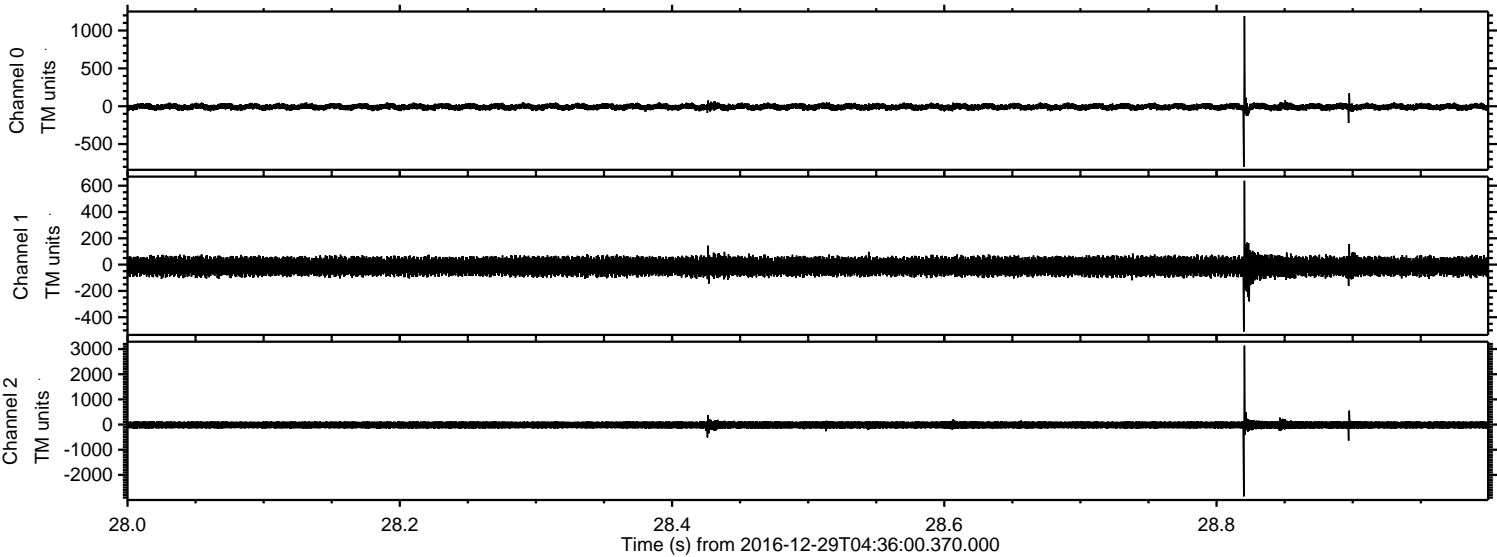

ELMAVAN 3D WAVEFORMS (Measured data sampled at 50 kHz) 51000 packets of 144 samples from 2016-12-29T04:36:00.370.000. Part 77/147

Processed Thu Dec 29 05:44:02 2016 by ELM ver.2012-10-06 from 001__elm20161229_043559__dat00.bin

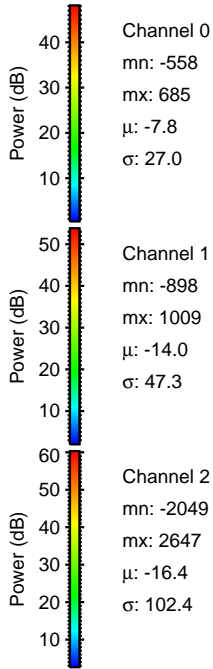
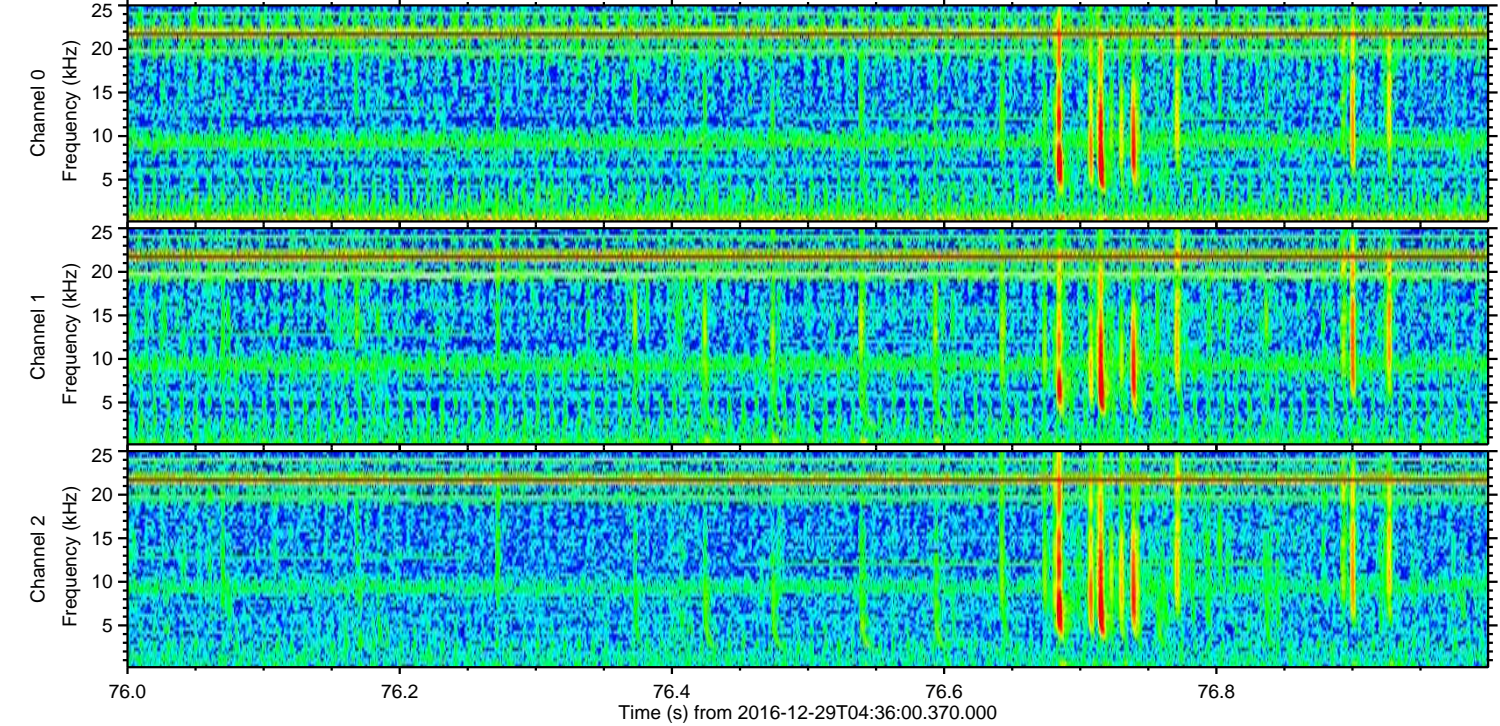
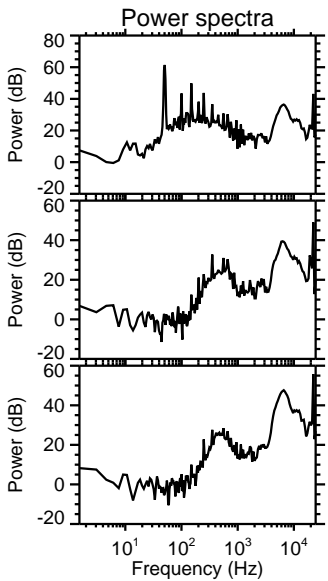
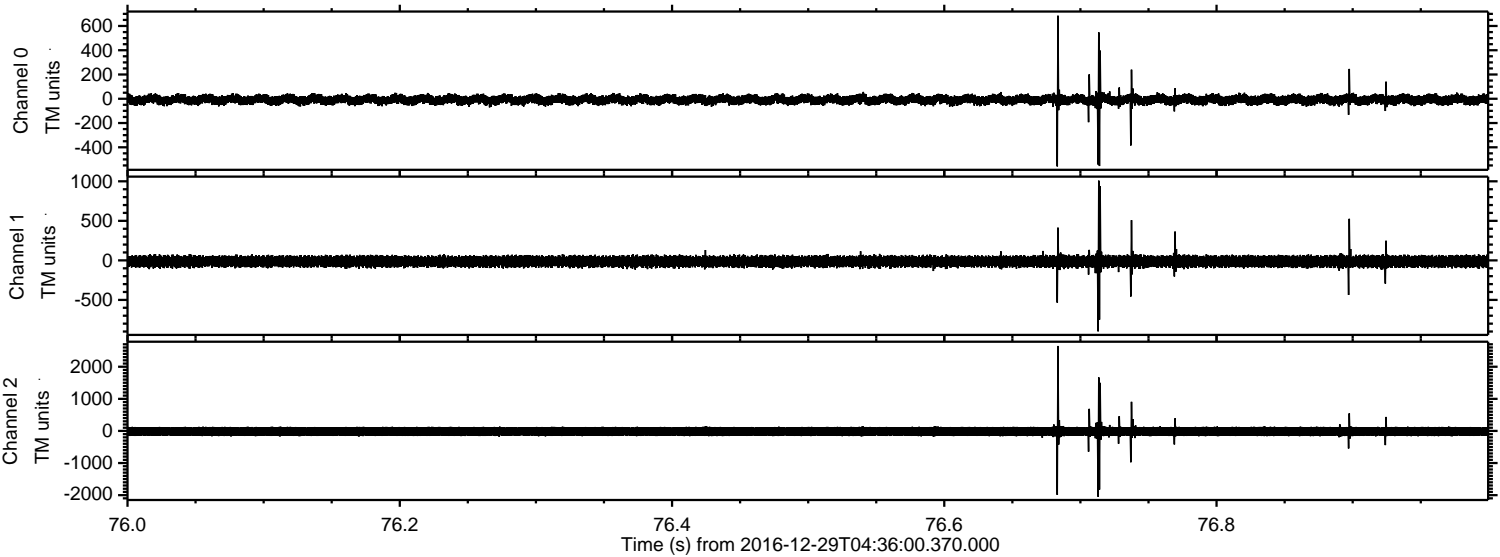

ELMAVAN 3D WAVEFORMS (Measured data sampled at 50 kHz) 51000 packets of 144 samples from 2016-12-29T04:36:00.370.000. Part 21/147

Processed Thu Dec 29 05:44:03 2016 by ELM ver.2012-10-06 from 001__elm20161229_043559__dat00.bin

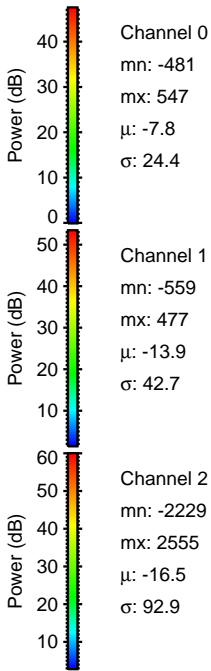
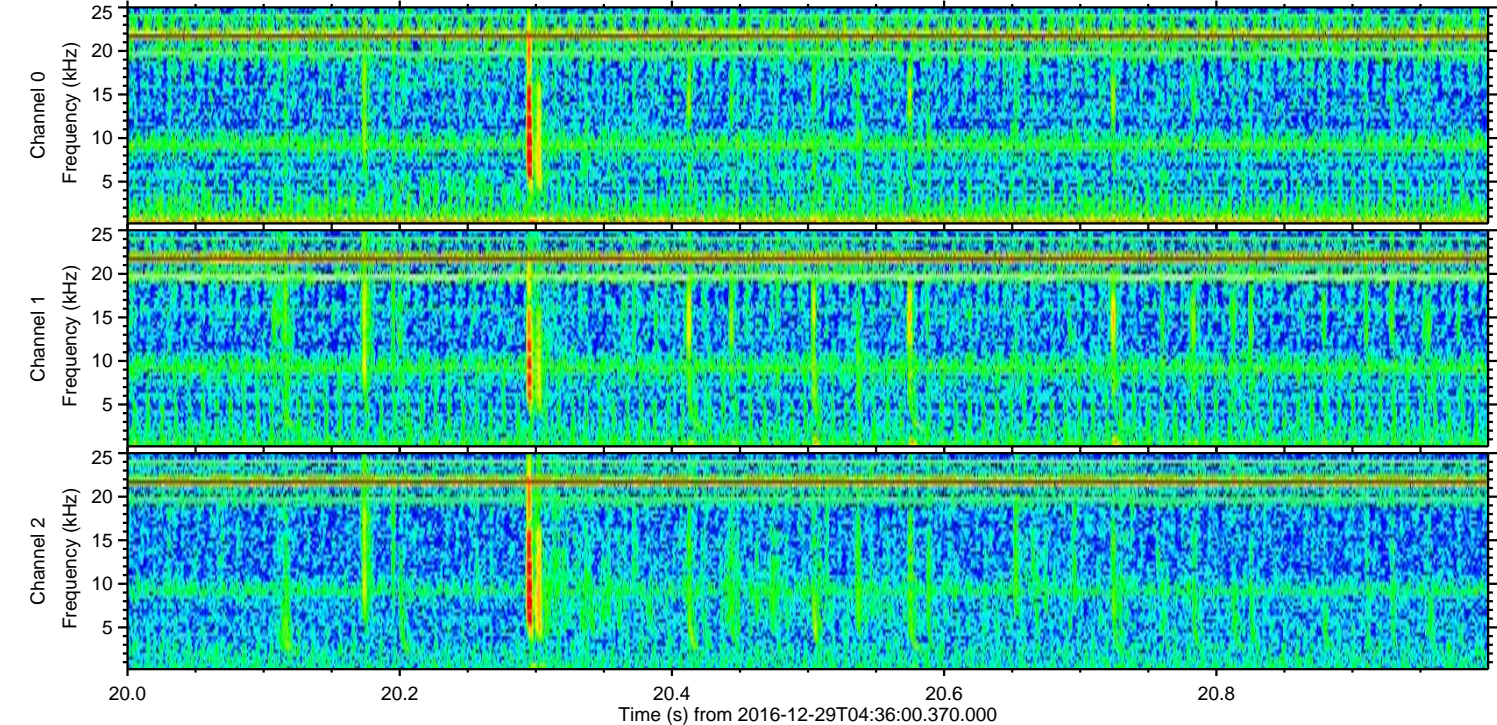
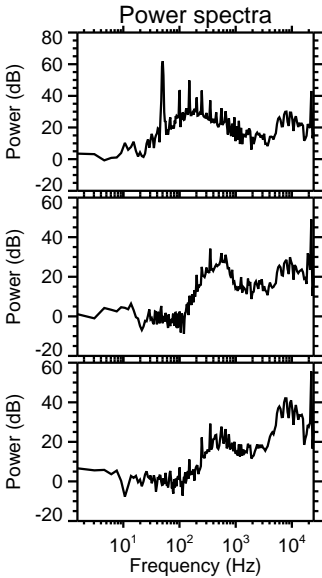
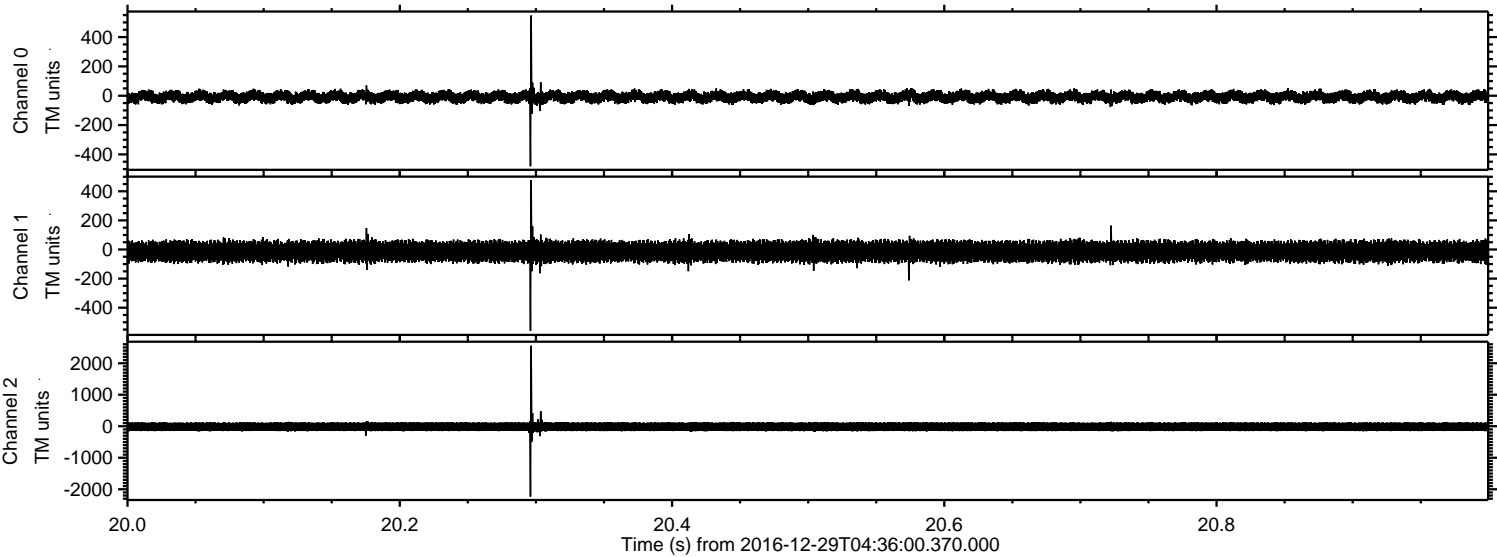

Processed Thu Dec 29 05:44:04 2016 by ELM ver.2012-10-06 from 001__elm20161229_043559__dat00.bin

