

ELMAVAN 3D WAVEFORMS (Measured data sampled at 50 kHz) 51000 packets of 144 samples from 2016-12-28T09:15:10.982.000.

Processed Wed Dec 28 10:22:46 2016 by ELM ver.2012-10-06 from 001__elm20161228_091509__dat00.bin

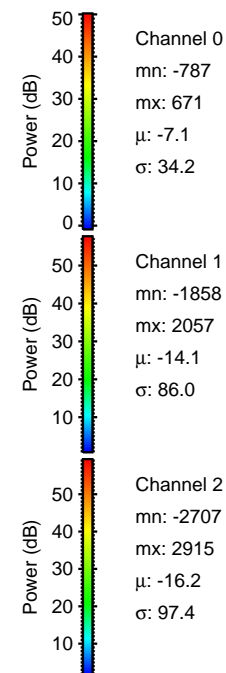
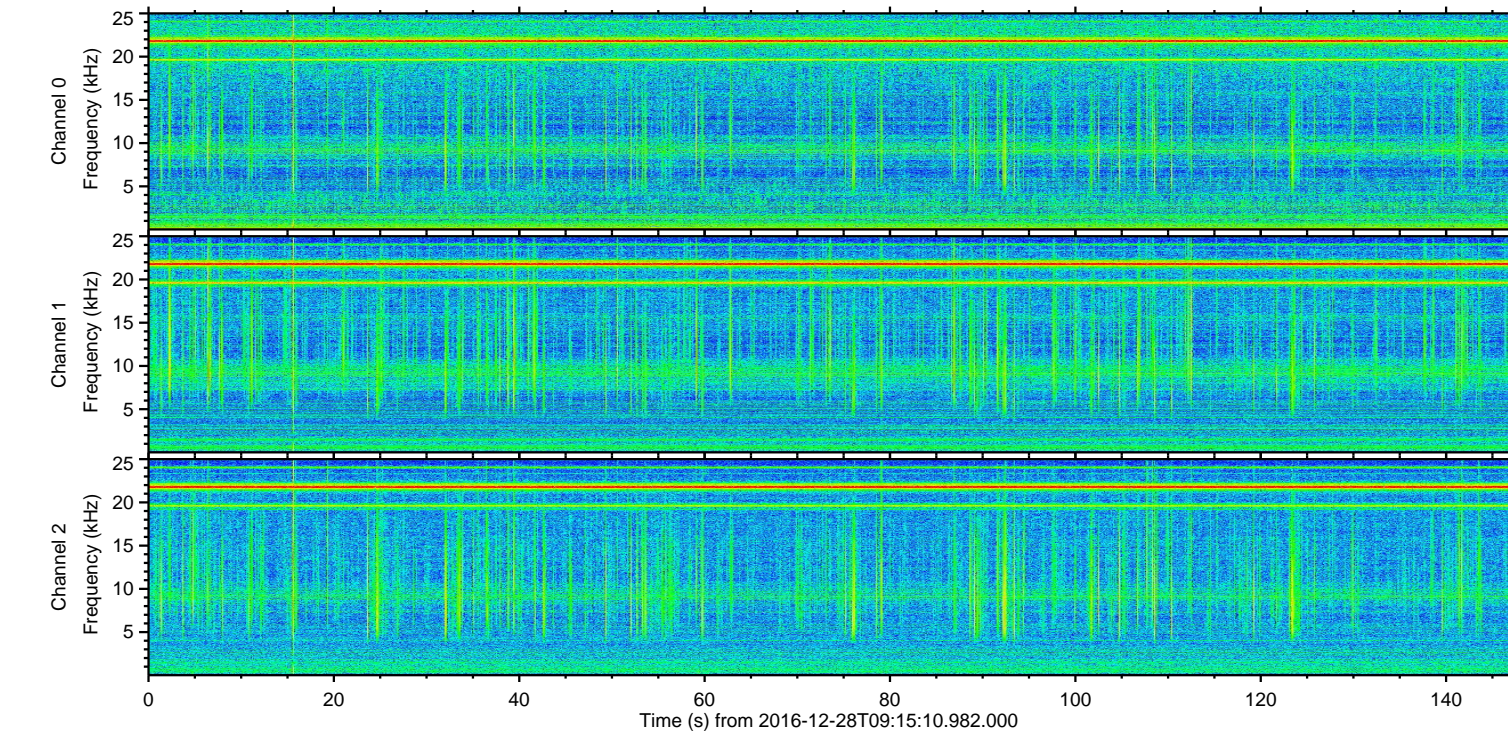
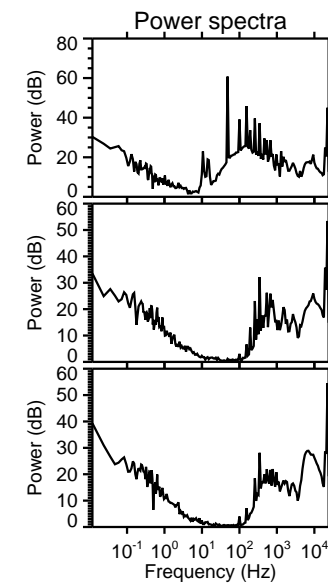
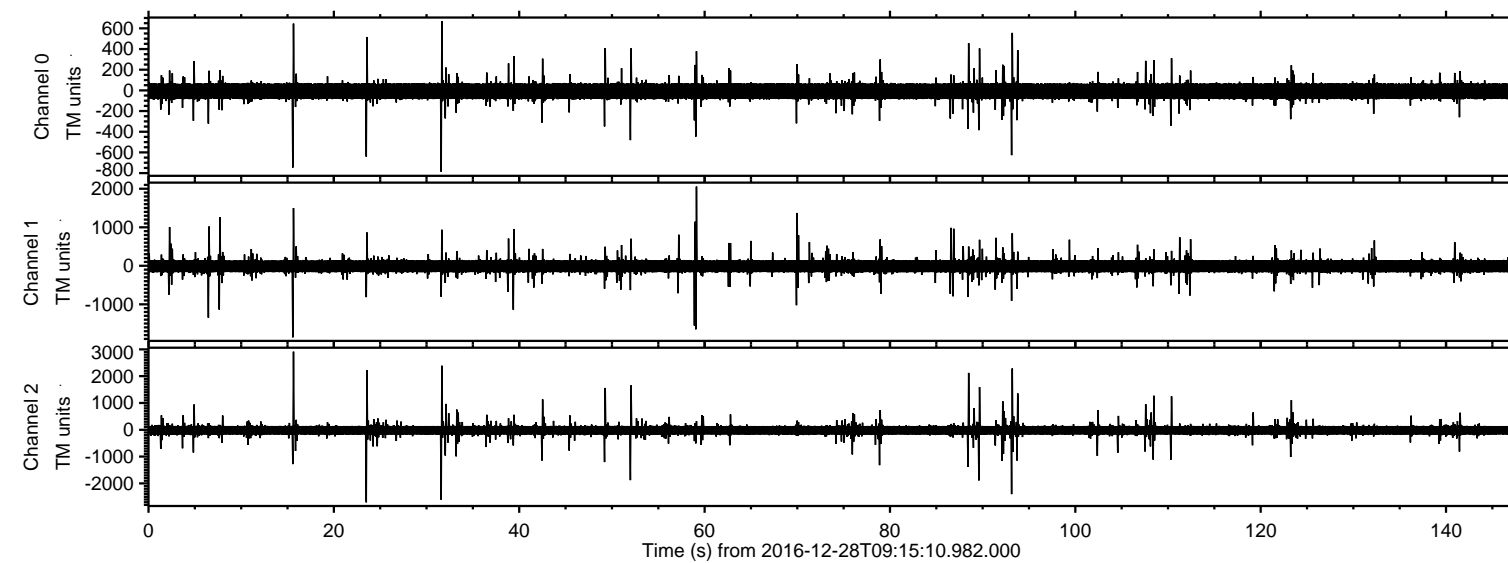

ELMAVAN 3D WAVEFORMS (Measured data sampled at 50 kHz) 51000 packets of 144 samples from 2016-12-28T09:15:10.982.000. Part 16/147

Processed Wed Dec 28 10:22:58 2016 by ELM ver.2012-10-06 from 001__elm20161228_091509__dat00.bin

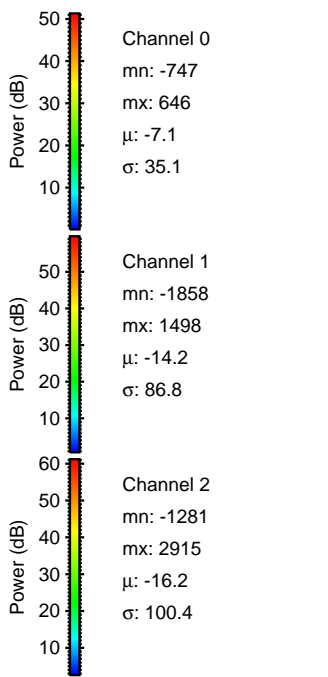
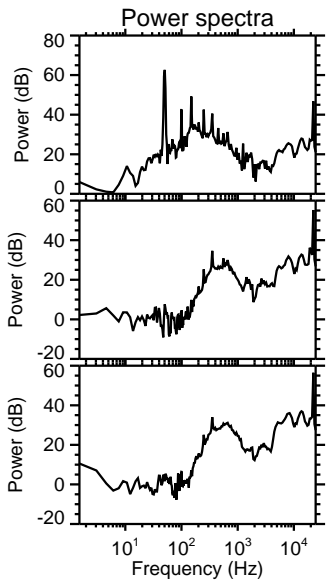
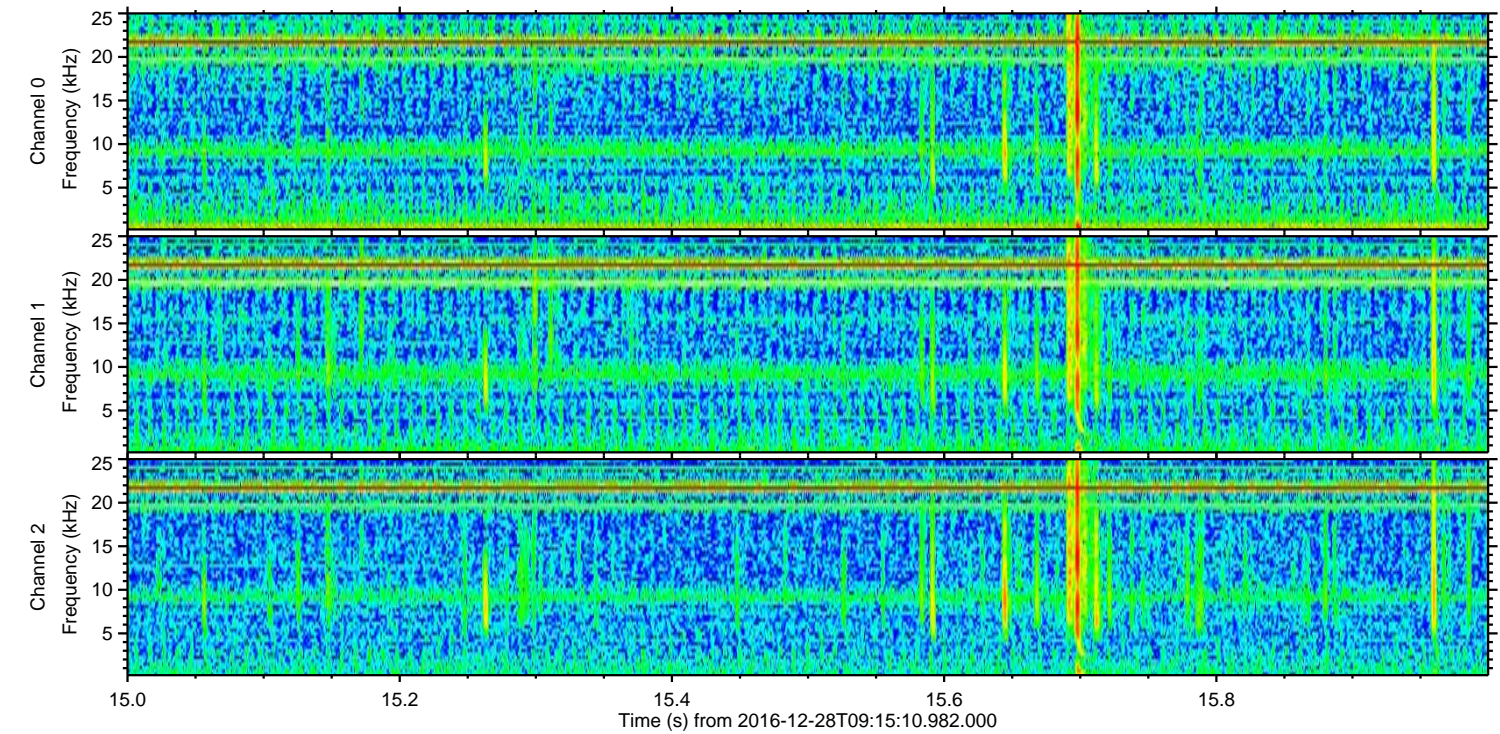
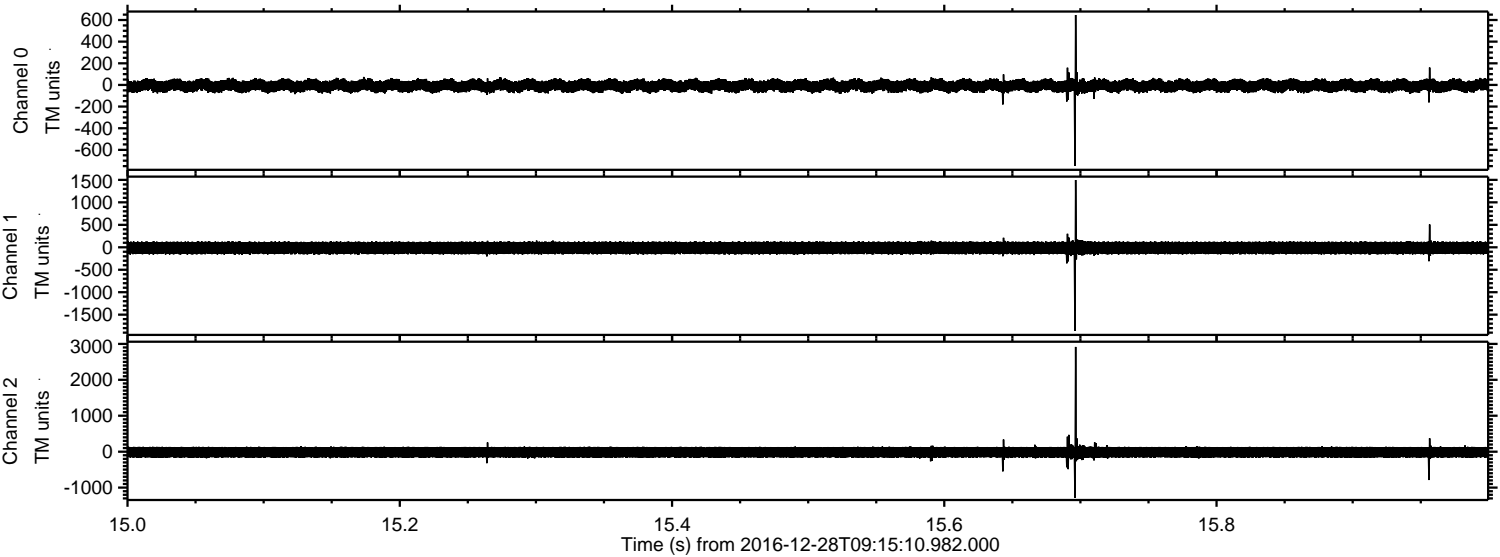

ELMAVAN 3D WAVEFORMS (Measured data sampled at 50 kHz) 51000 packets of 144 samples from 2016-12-28T09:15:10.982.000. Part 24/147

Processed Wed Dec 28 10:22:59 2016 by ELM ver.2012-10-06 from 001__elm20161228_091509__dat00.bin

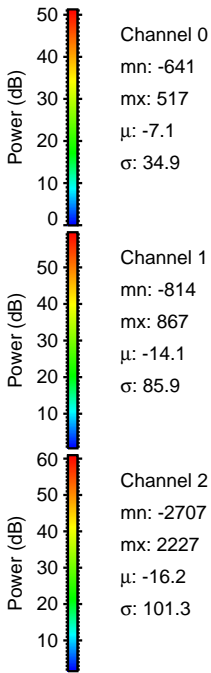
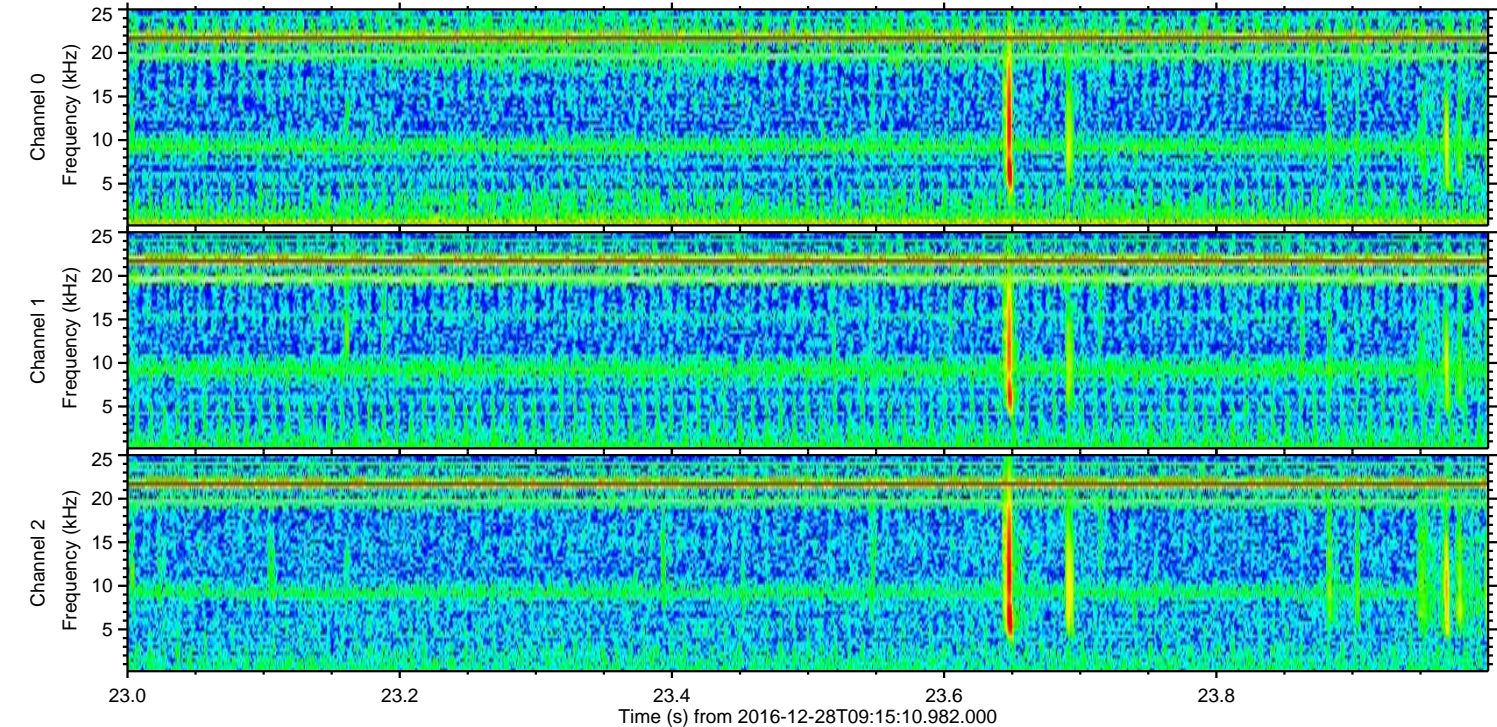
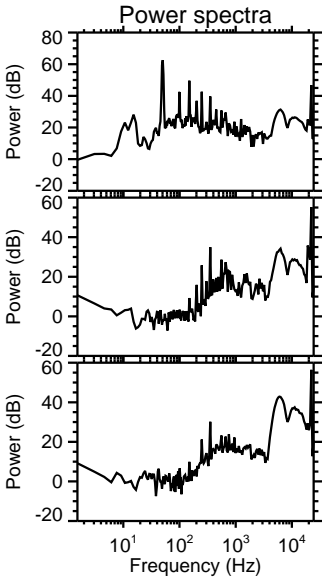
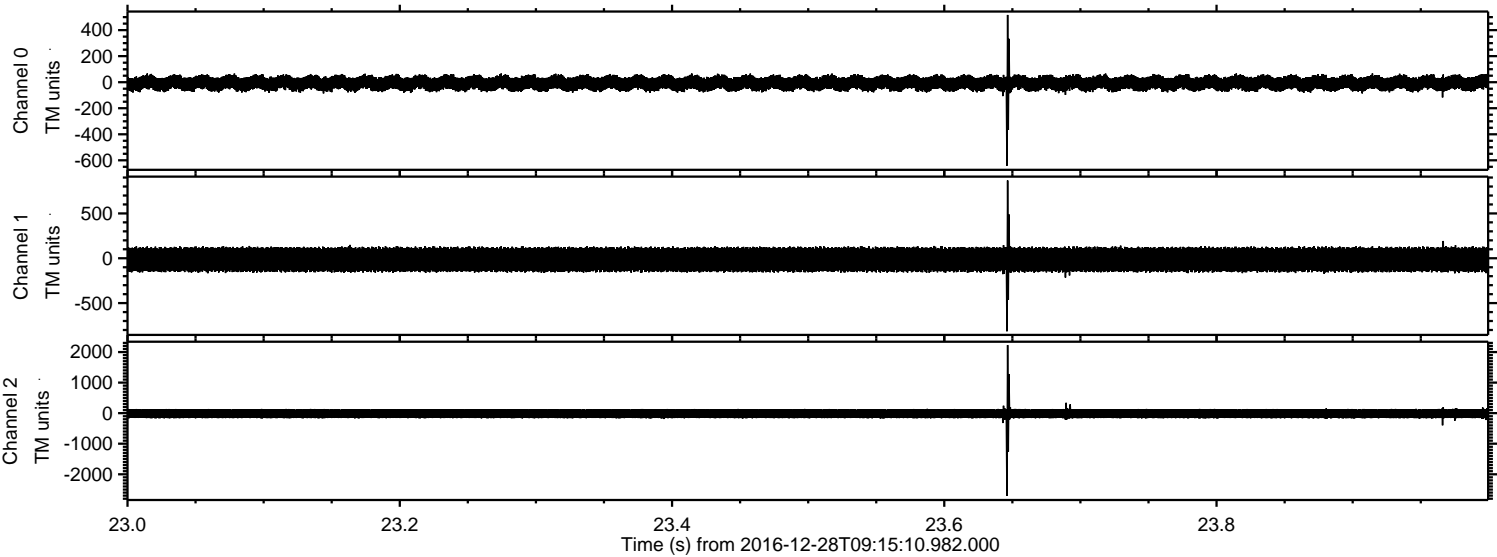

ELMAVAN 3D WAVEFORMS (Measured data sampled at 50 kHz) 51000 packets of 144 samples from 2016-12-28T09:15:10.982.000. Part 32/147

Processed Wed Dec 28 10:23:00 2016 by ELM ver.2012-10-06 from 001__elm20161228_091509__dat00.bin

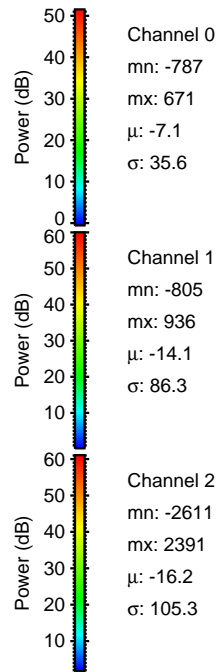
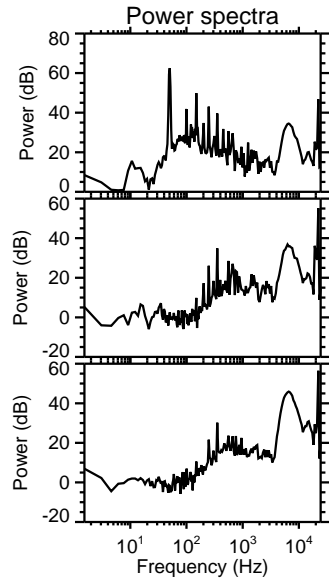
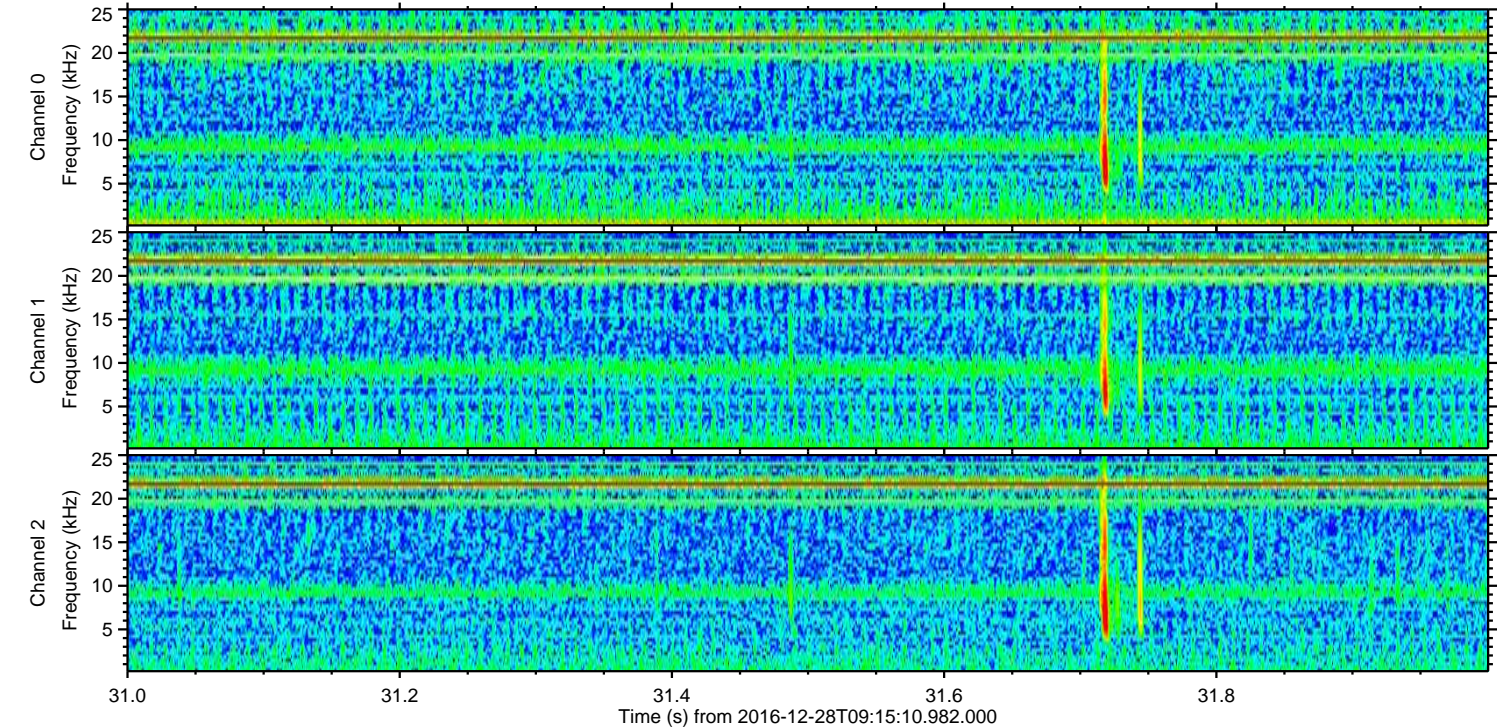
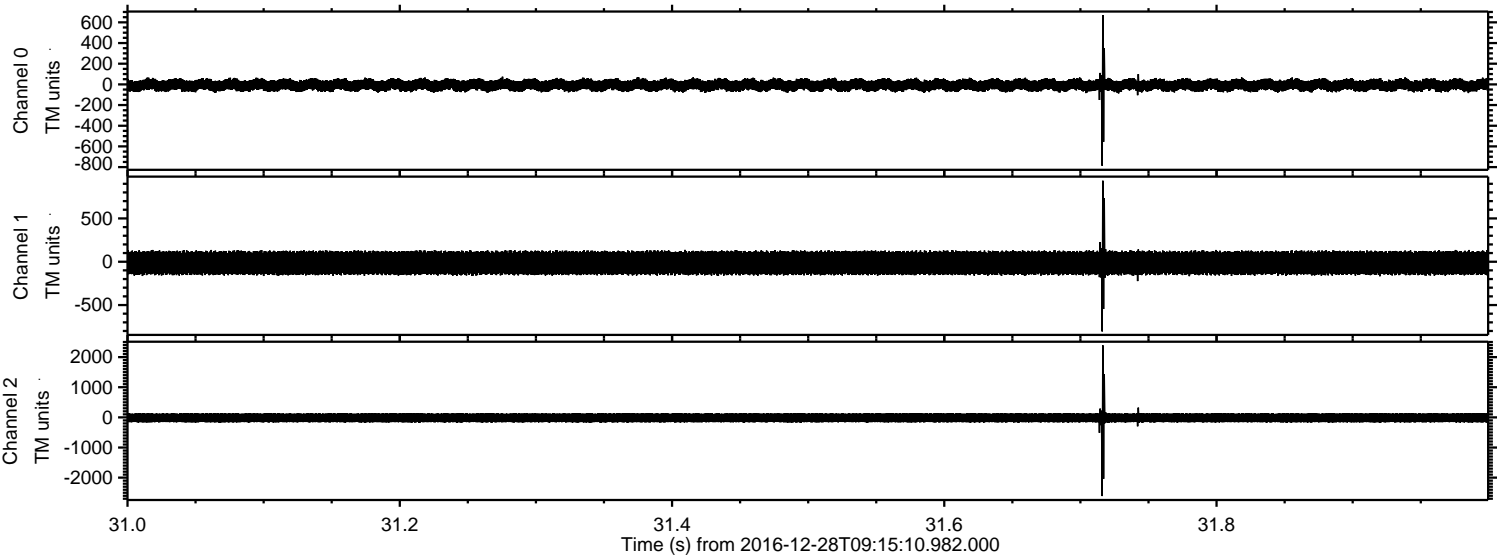

Processed Wed Dec 28 10:23:01 2016 by ELM ver.2012-10-06 from 001__elm20161228_091509__dat00.bin

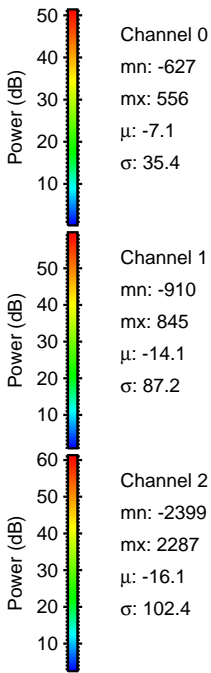
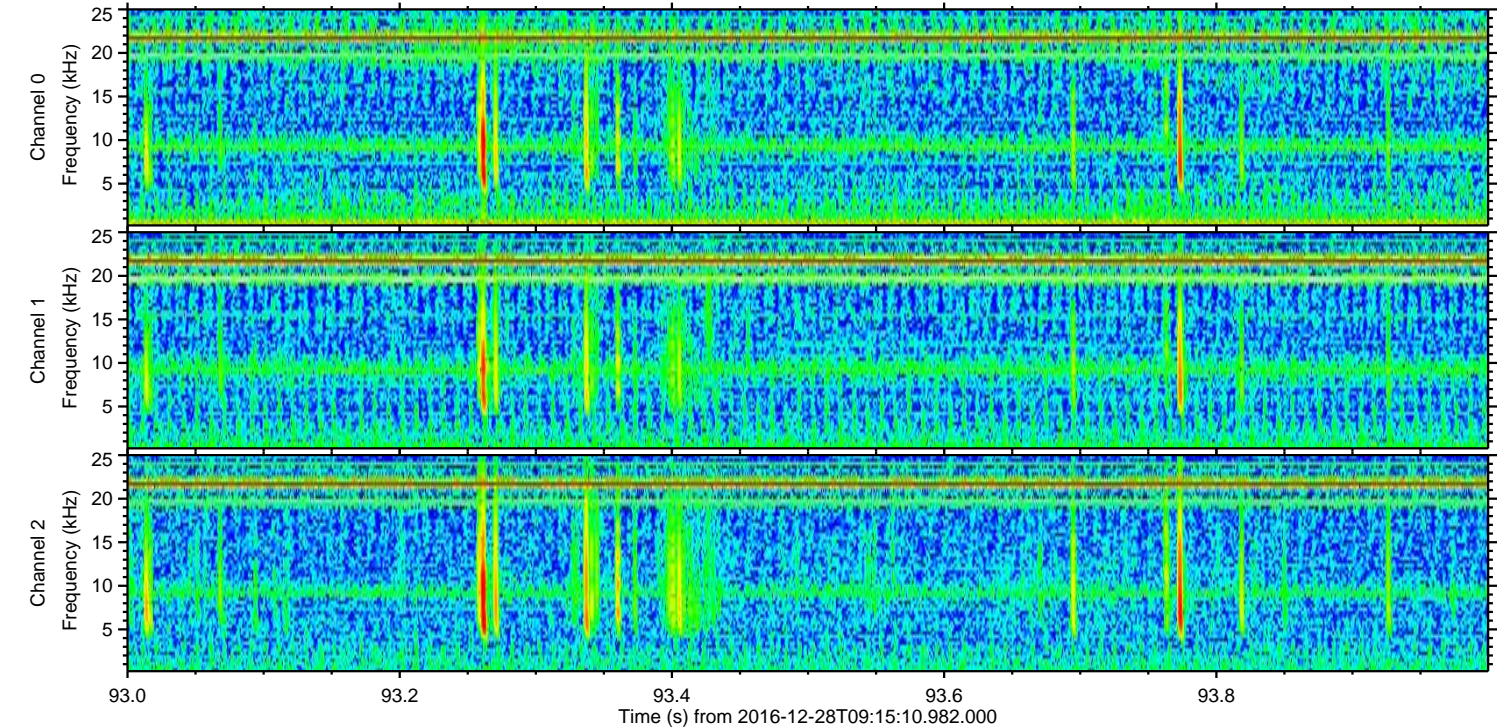
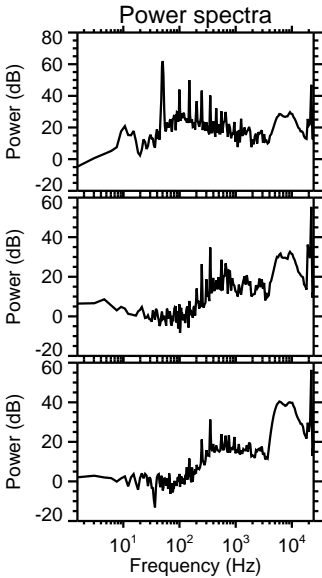
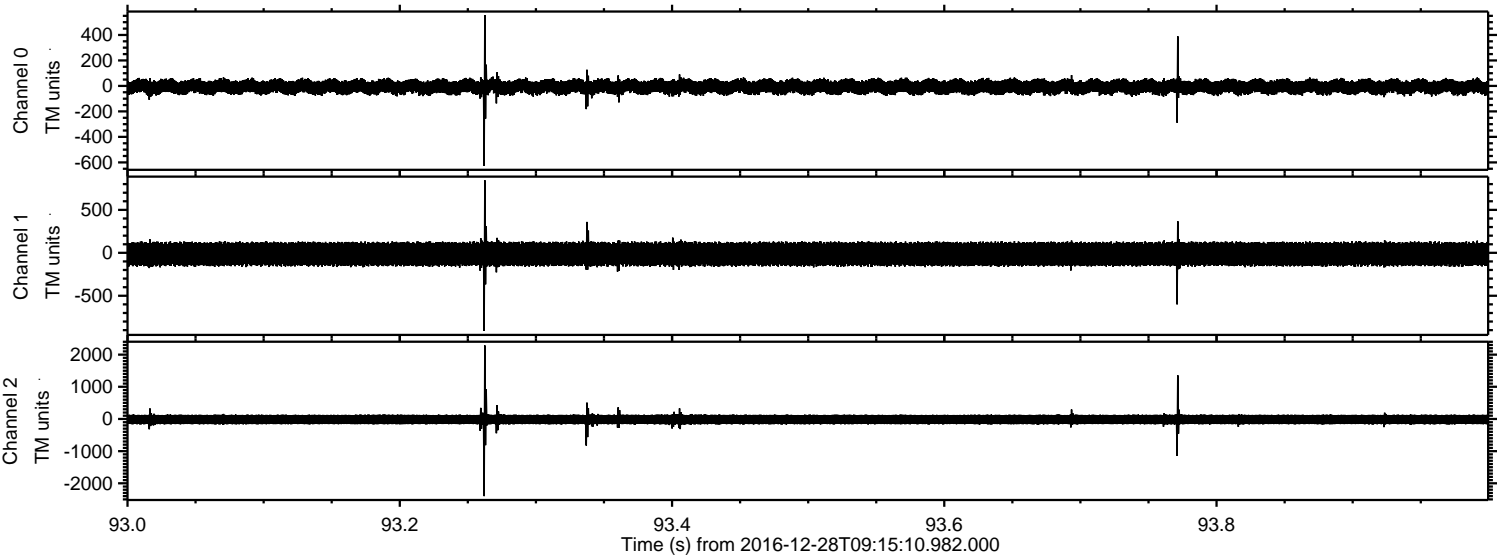

Processed Wed Dec 28 10:23:02 2016 by ELM ver.2012-10-06 from 001__elm20161228_091509__dat00.bin

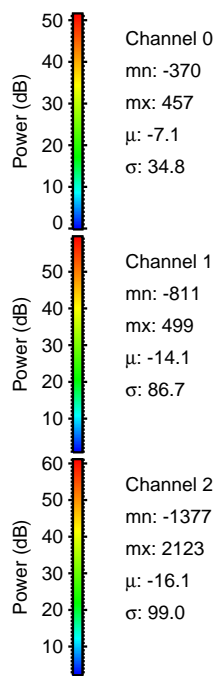
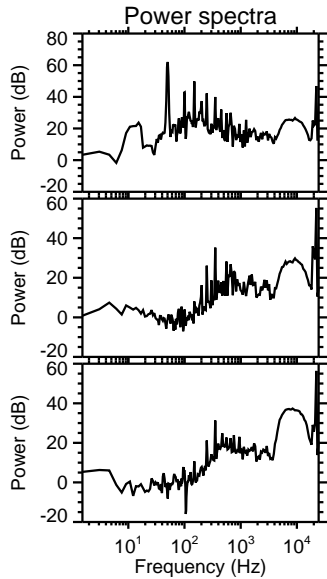
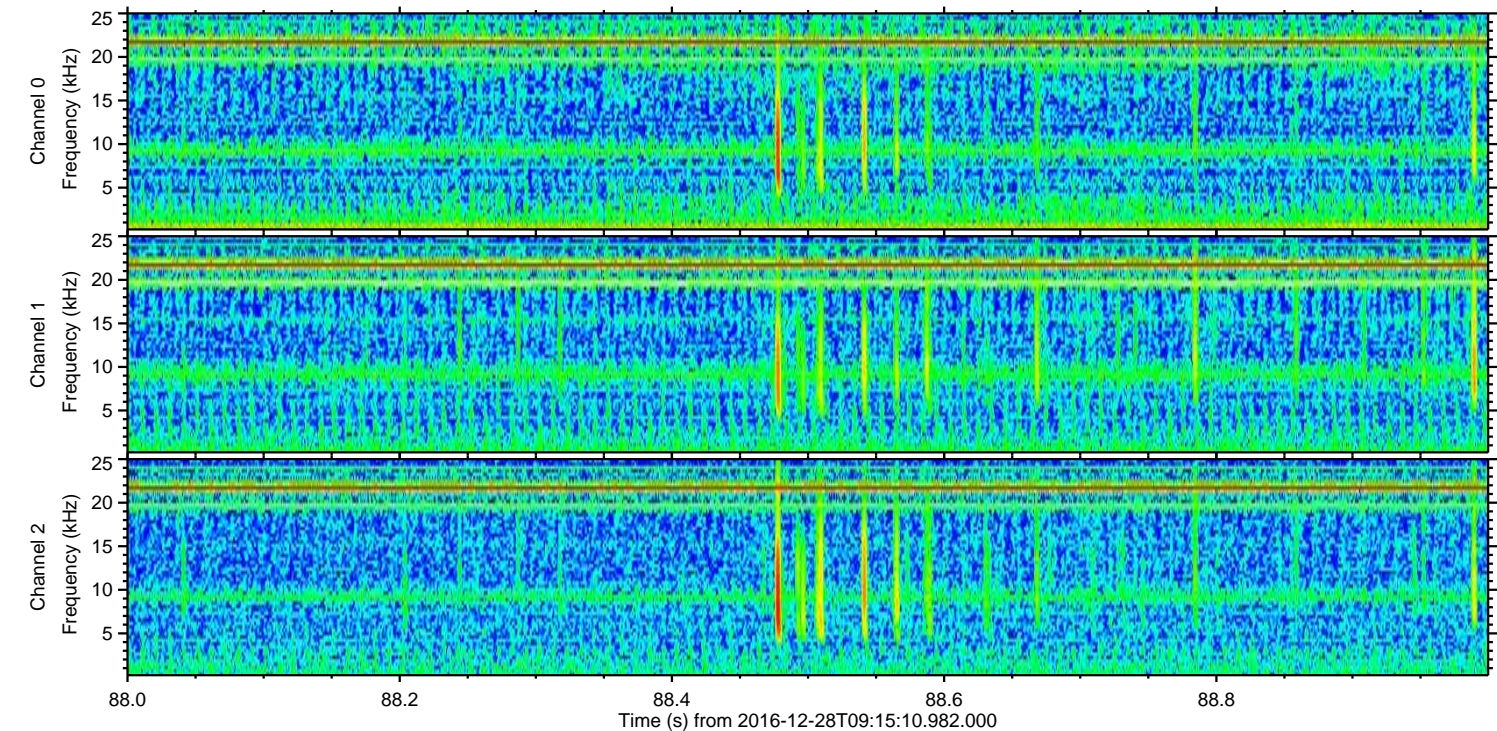
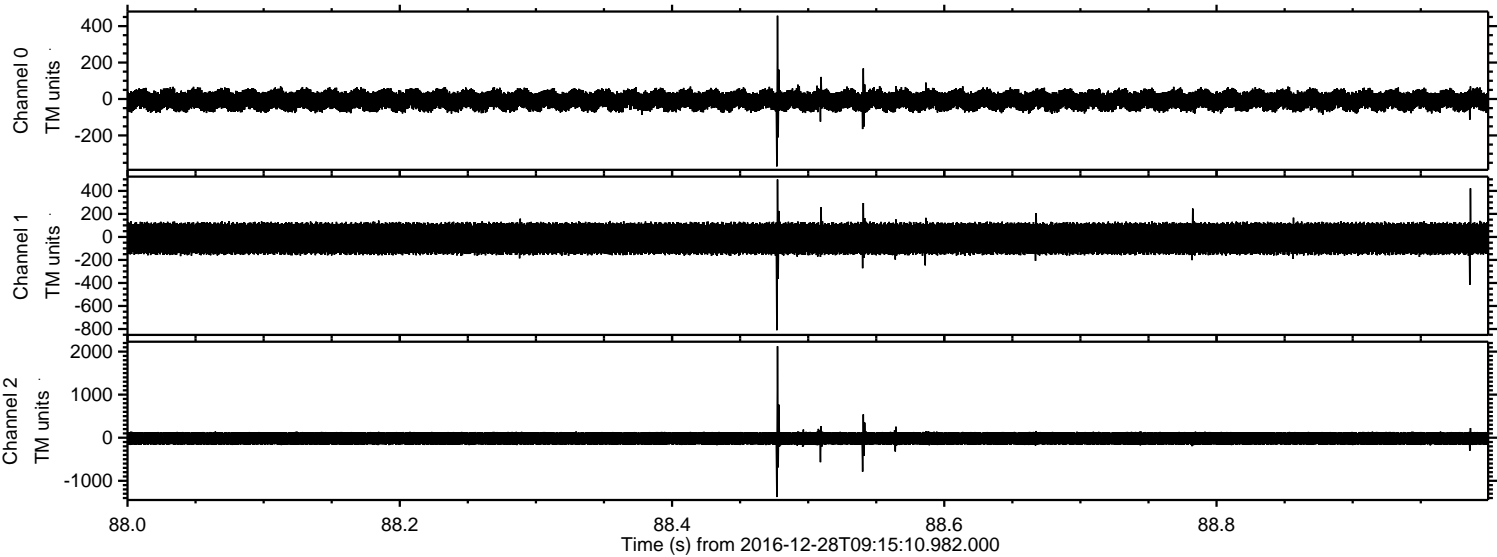

Processed Wed Dec 28 10:23:03 2016 by ELM ver.2012-10-06 from 001__elm20161228_091509__dat00.bin

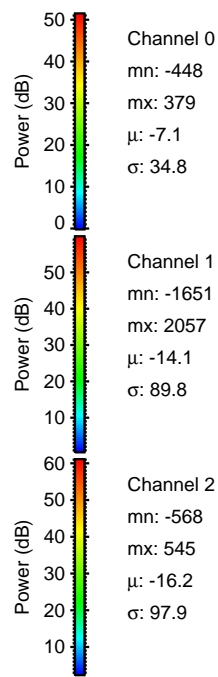
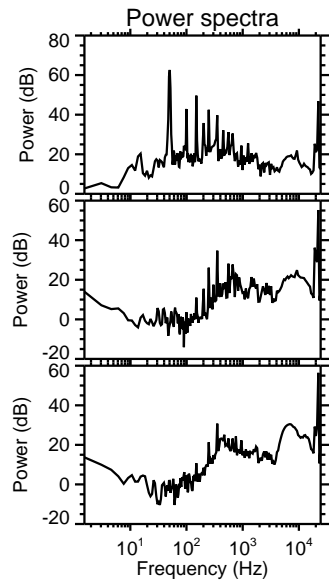
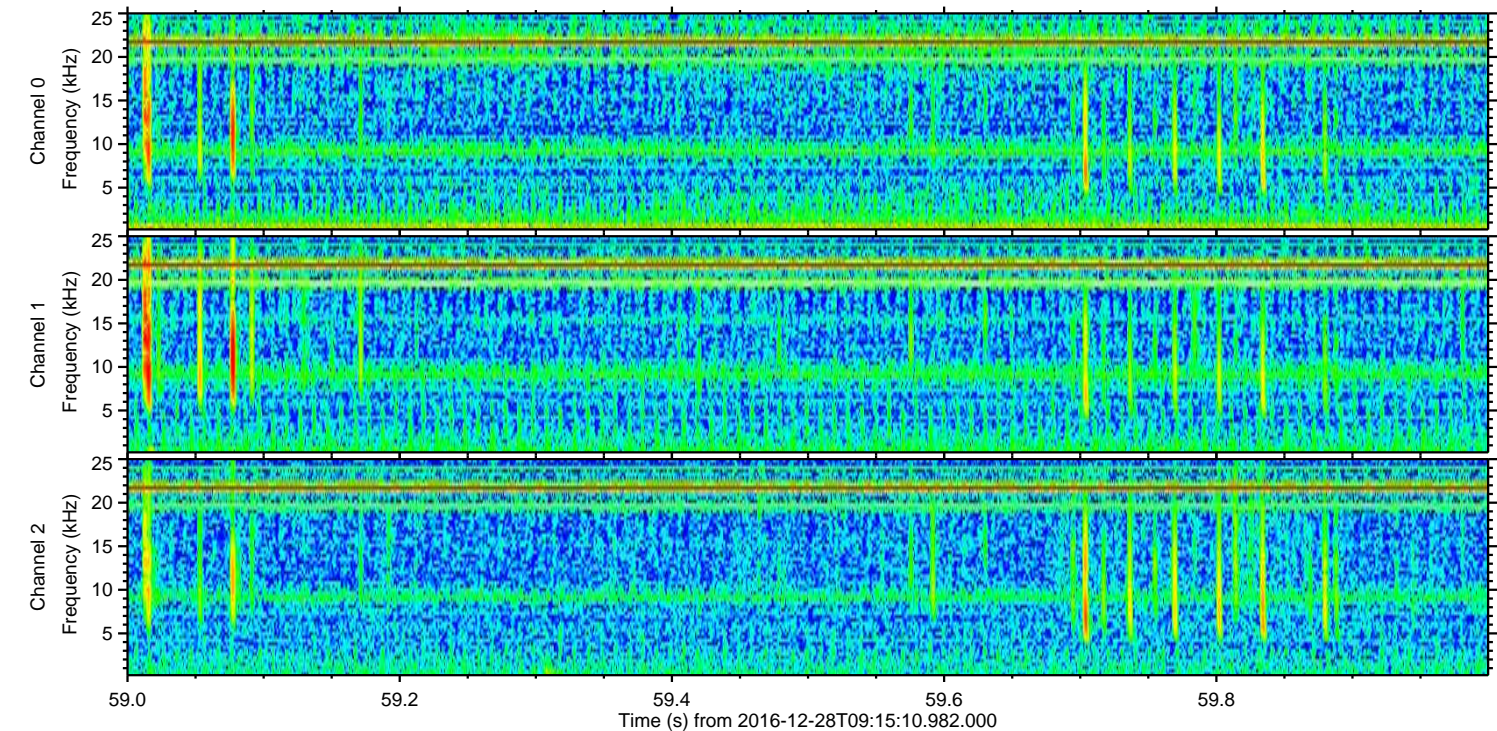
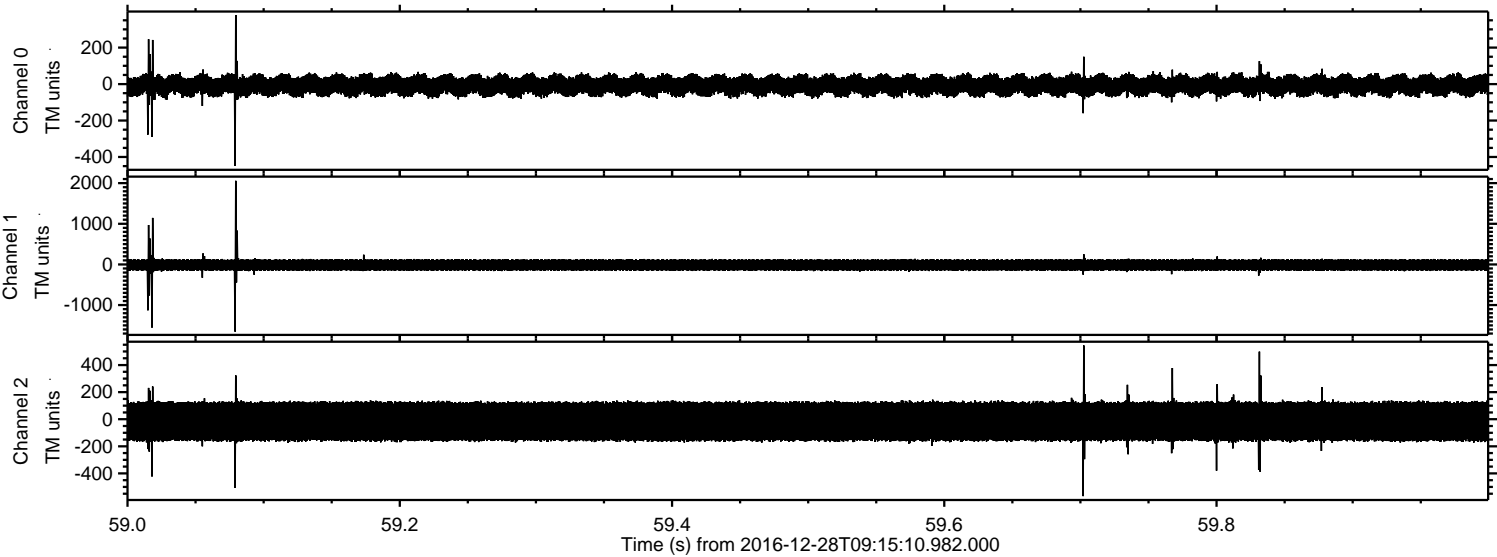

Processed Wed Dec 28 10:23:03 2016 by ELM ver.2012-10-06 from 001__elm20161228_091509__dat00.bin

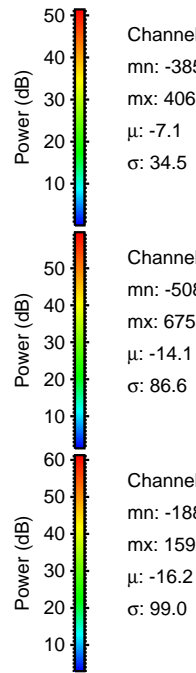
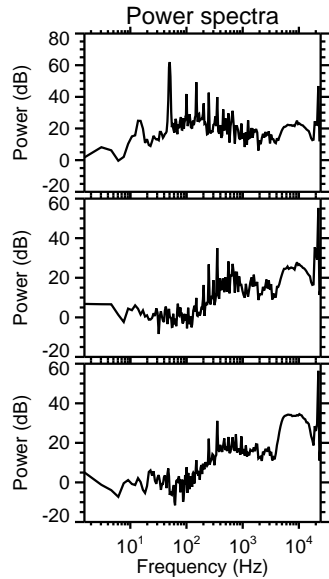
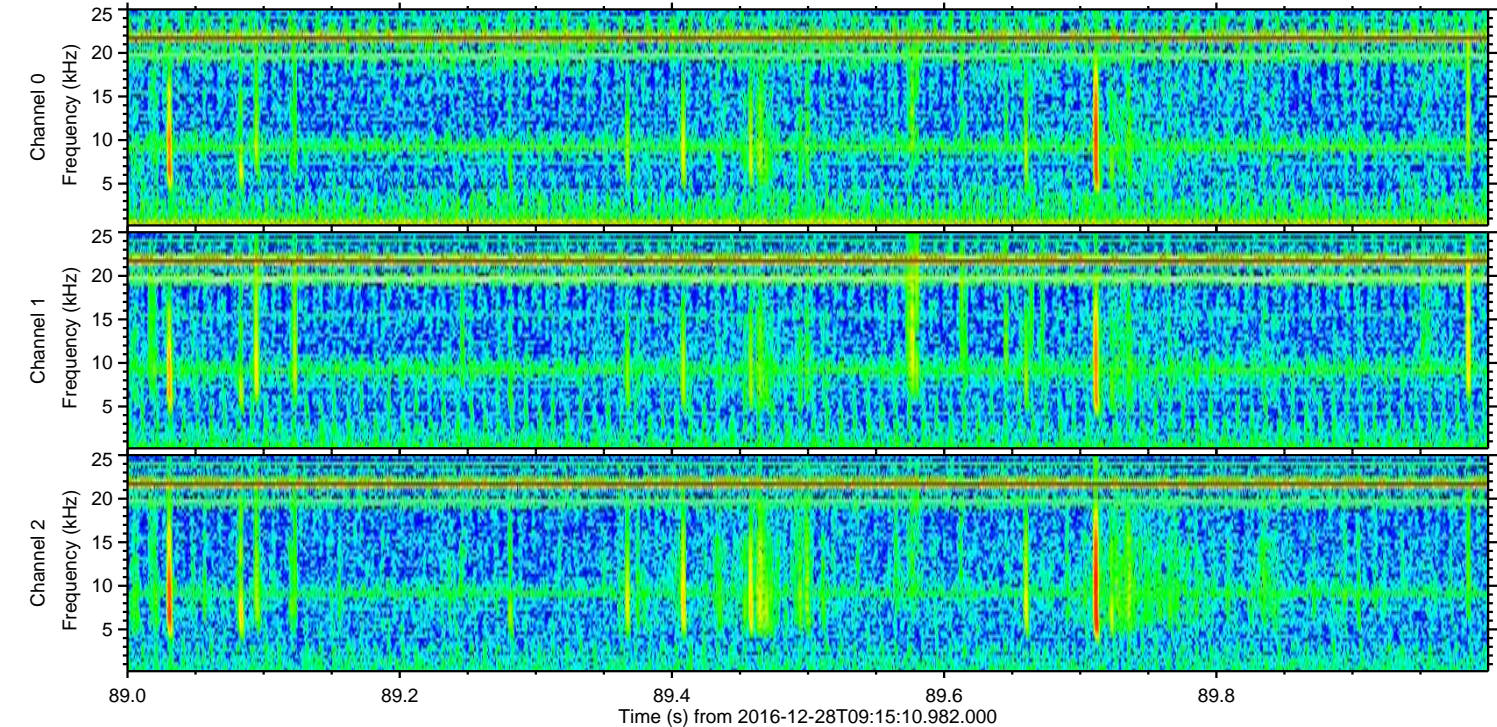
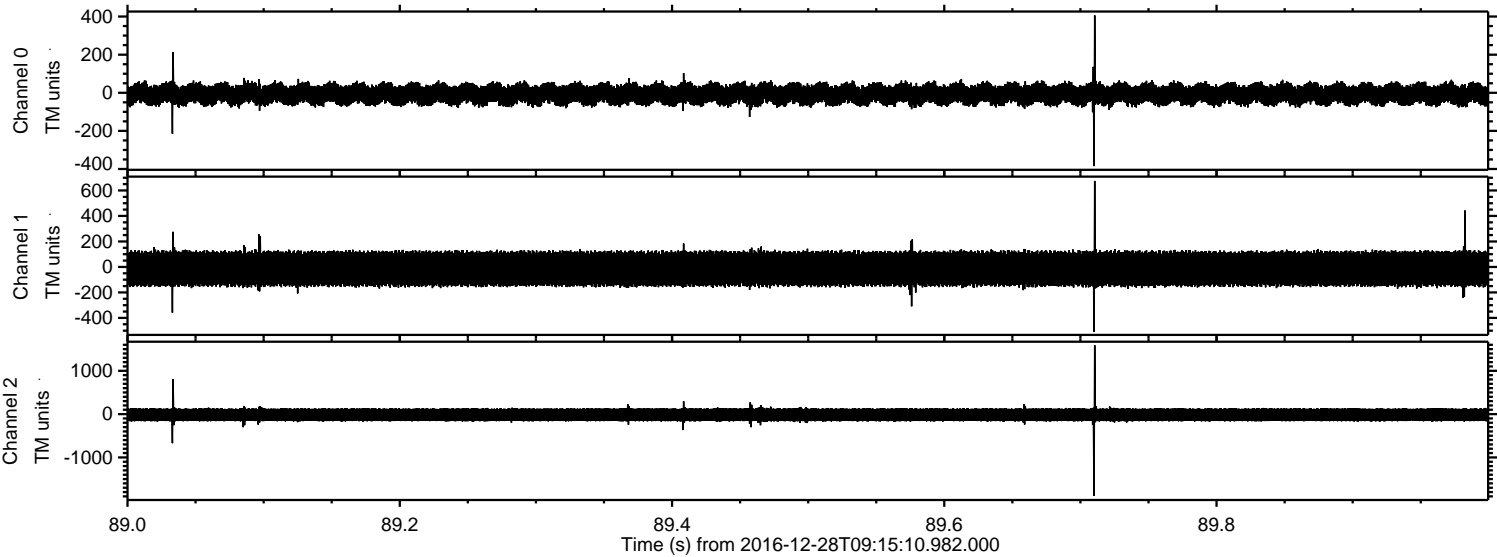

Channel 0
mn: -385
mx: 406
 μ : -7.1
 σ : 34.5

Channel 1
mn: -508
mx: 675
 μ : -14.1
 σ : 86.6

Channel 2
mn: -1889
mx: 1592
 μ : -16.2
 σ : 99.0

Processed Wed Dec 28 10:23:04 2016 by ELM ver.2012-10-06 from 001__elm20161228_091509__dat00.bin

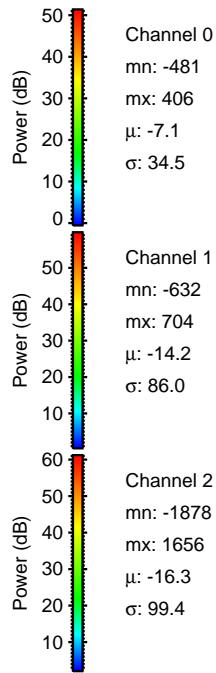
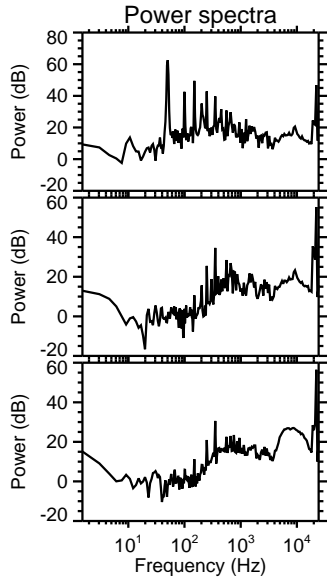
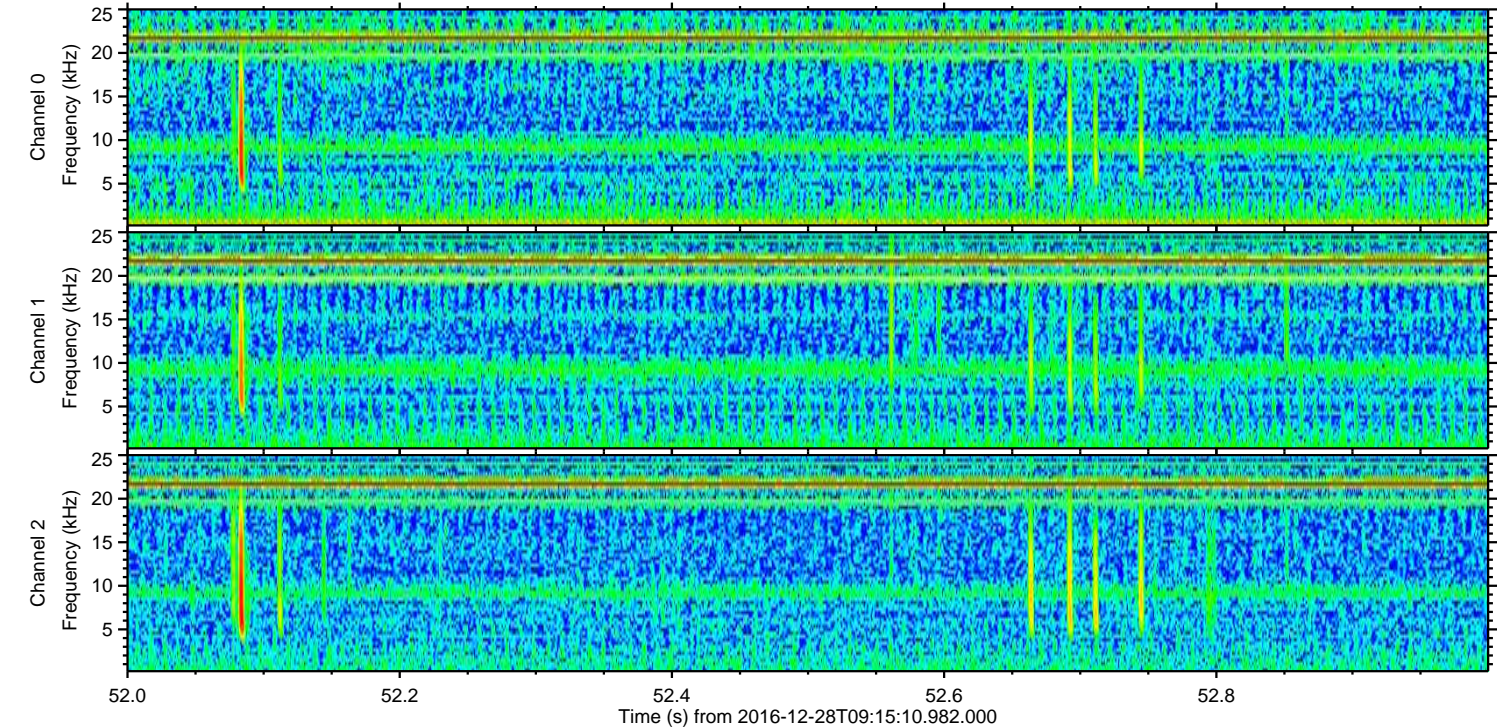
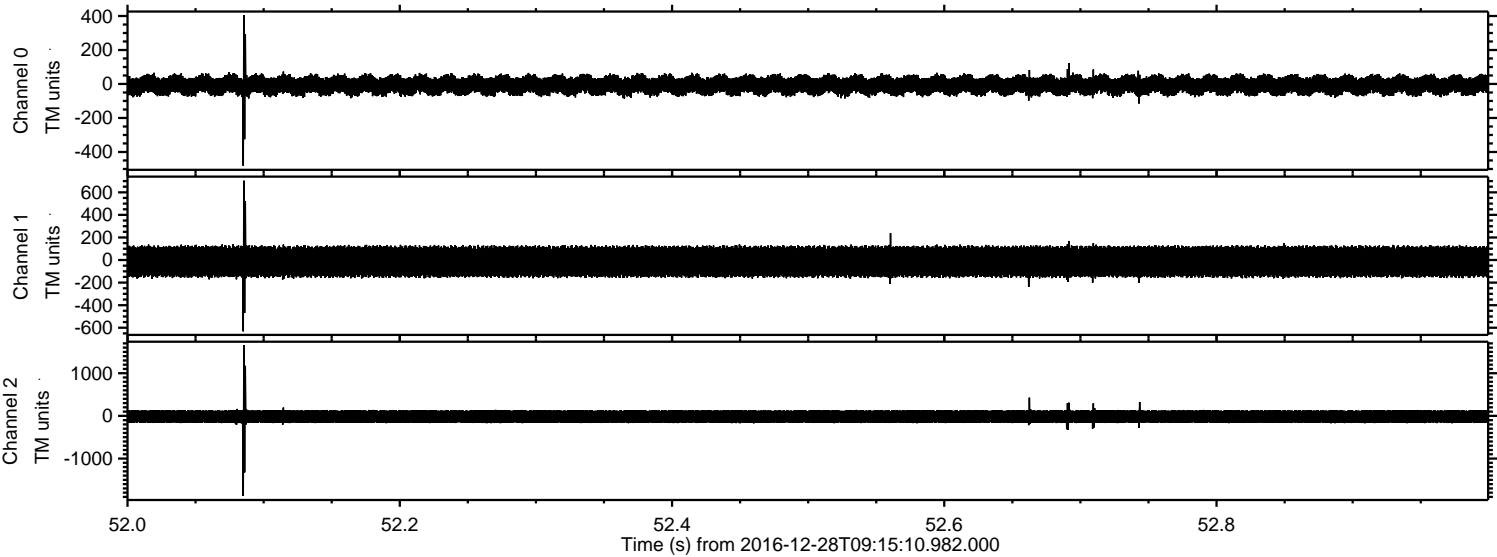

Processed Wed Dec 28 10:23:05 2016 by ELM ver.2012-10-06 from 001__elm20161228_091509__dat00.bin

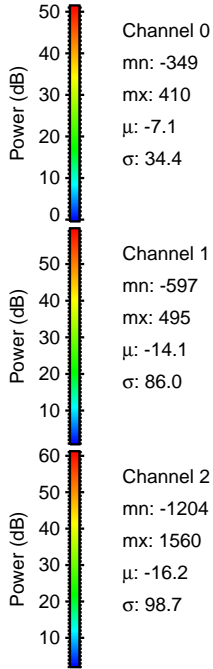
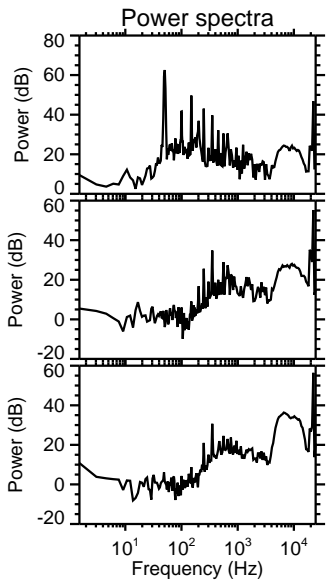
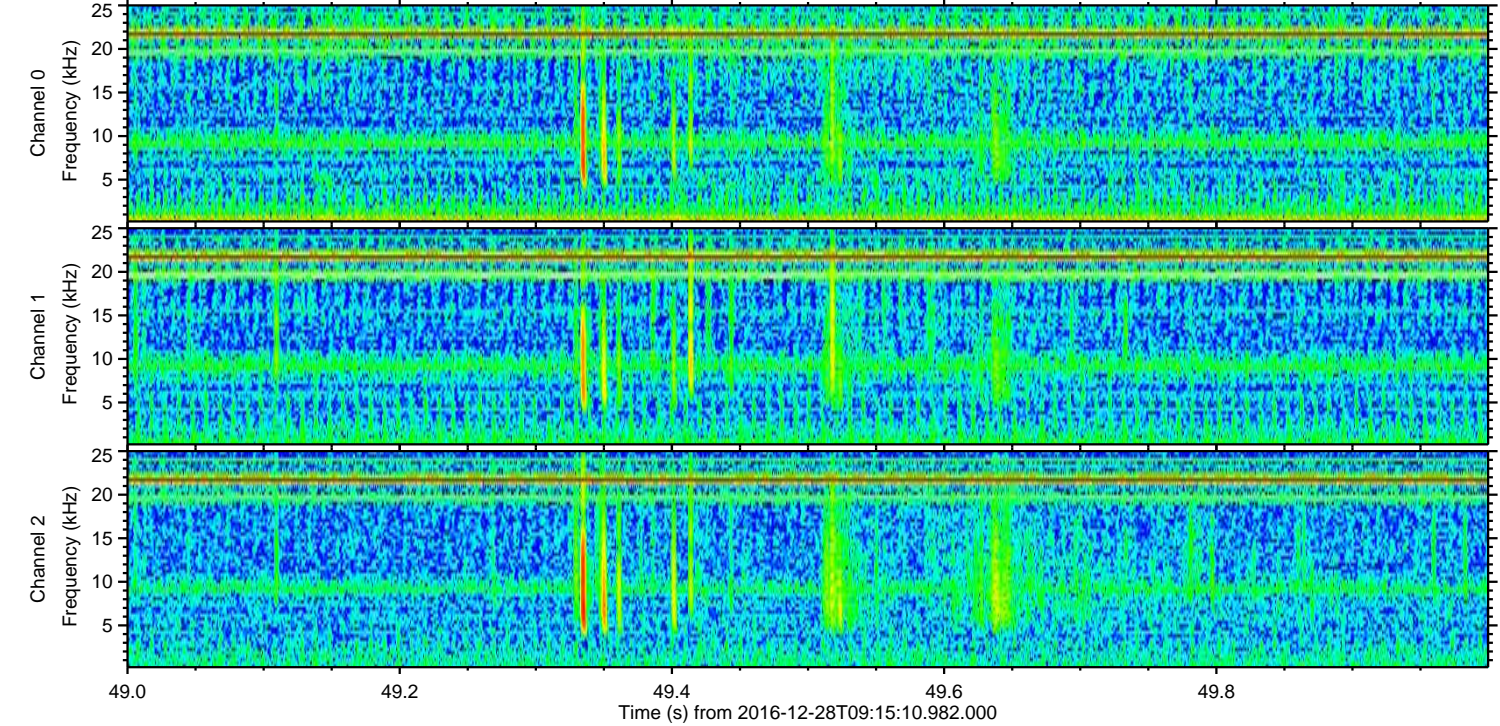
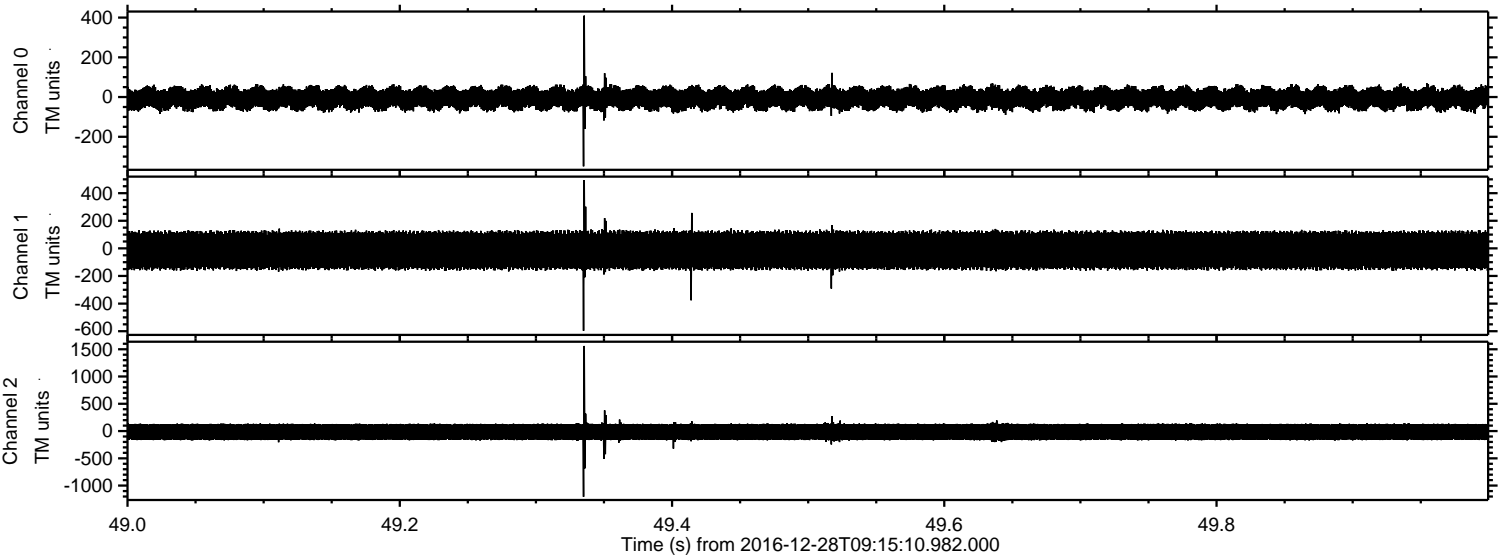

Processed Wed Dec 28 10:23:06 2016 by ELM ver.2012-10-06 from 001__elm20161228_091509__dat00.bin

