

ELMAVAN 3D WAVEFORMS (Measured data sampled at 50 kHz) 51000 packets of 144 samples from 2016-12-28T07:35:06.735.999.

Processed Wed Dec 28 08:42:53 2016 by ELM ver.2012-10-06 from 001__elm20161228_073505__dat00.bin

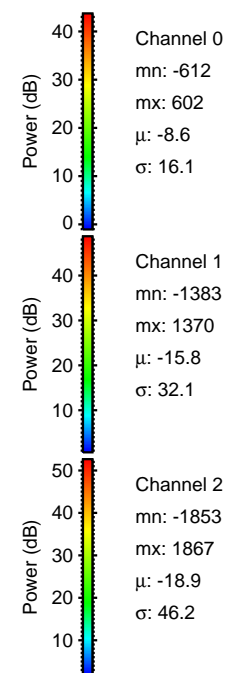

Processed Wed Dec 28 08:43:04 2016 by ELM ver.2012-10-06 from 001__elm20161228_073505__dat00.bin

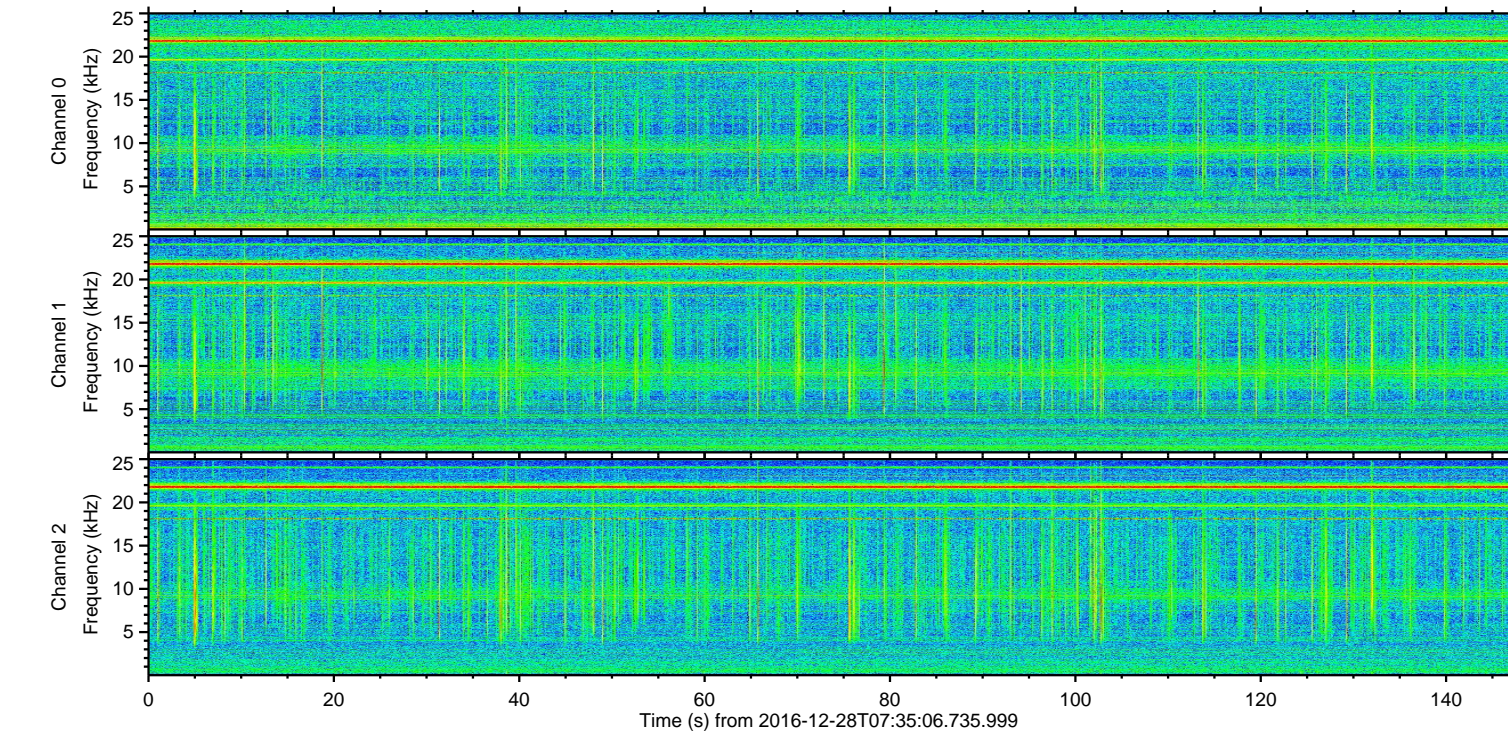
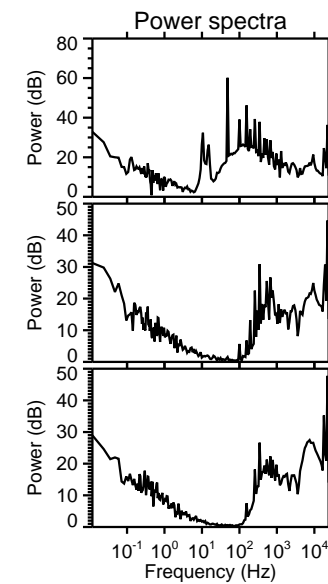
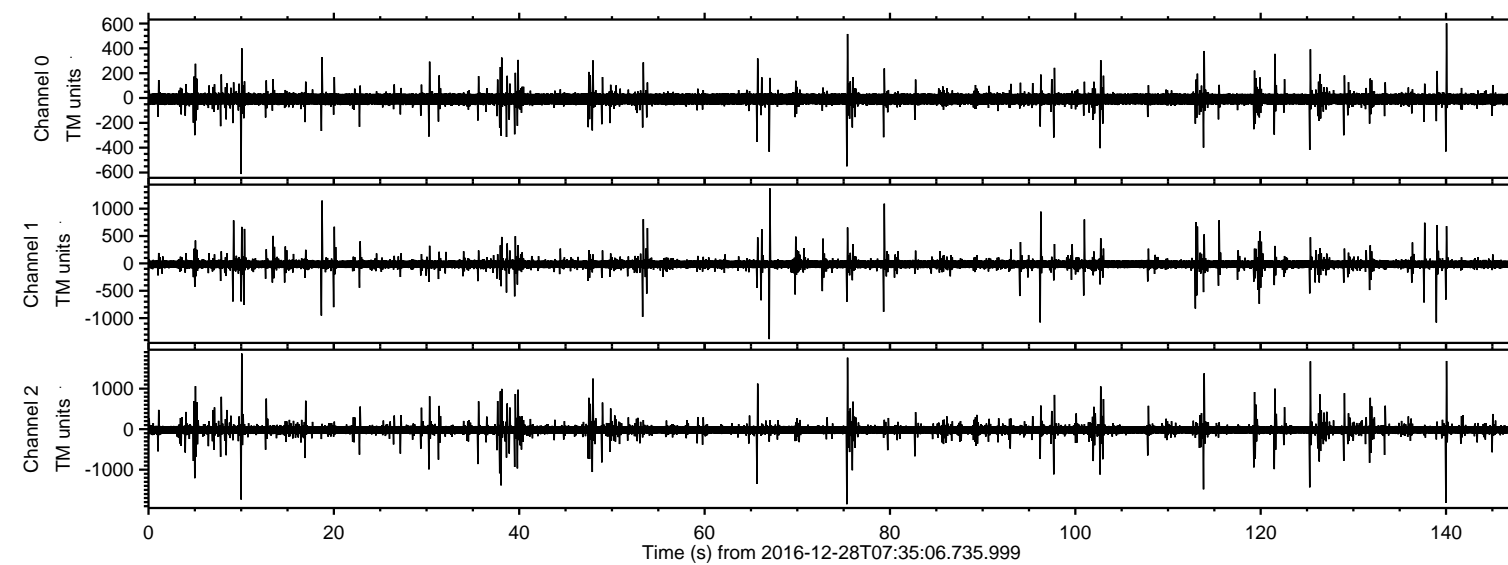
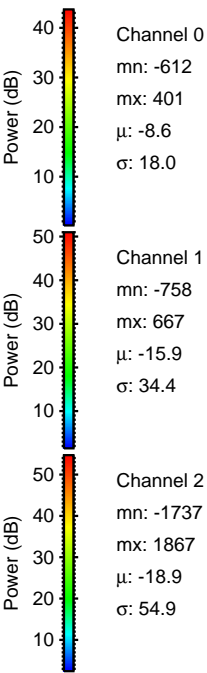
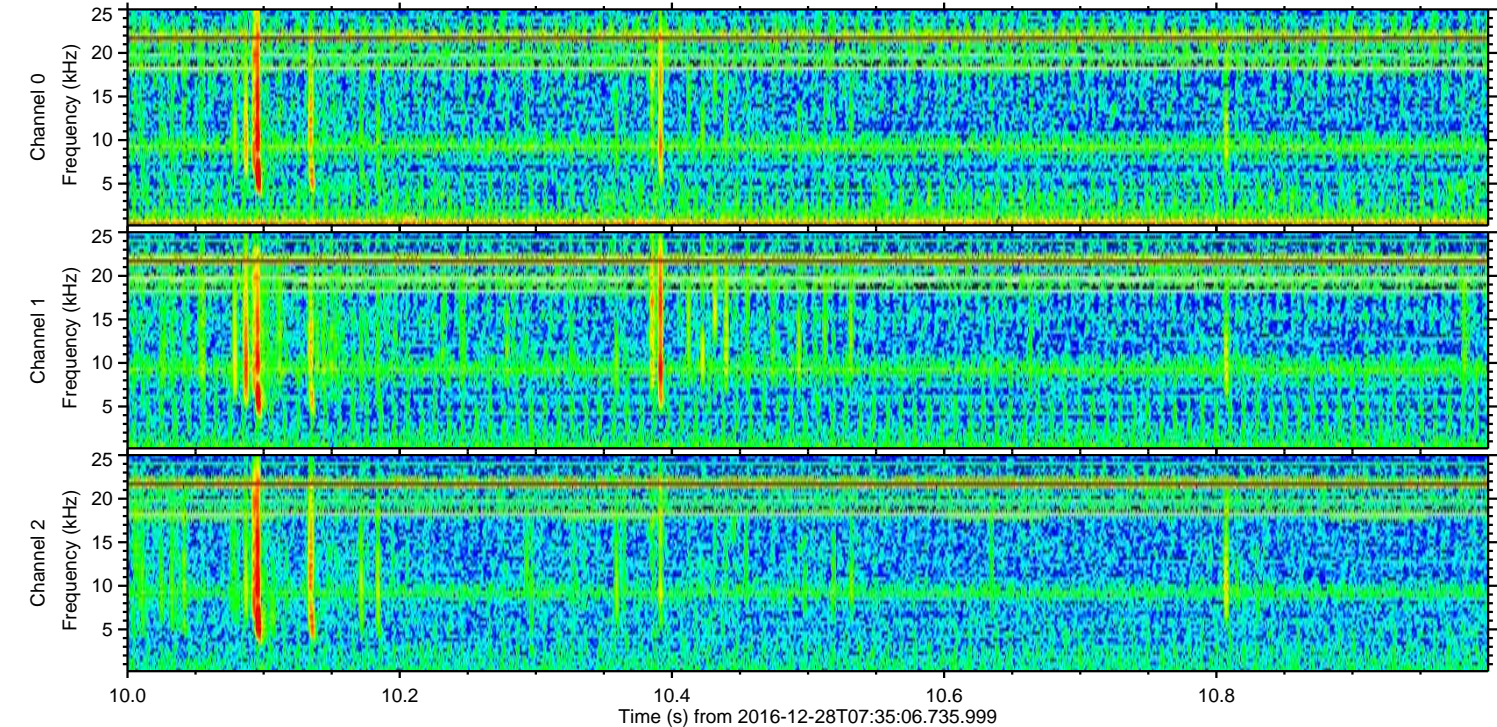
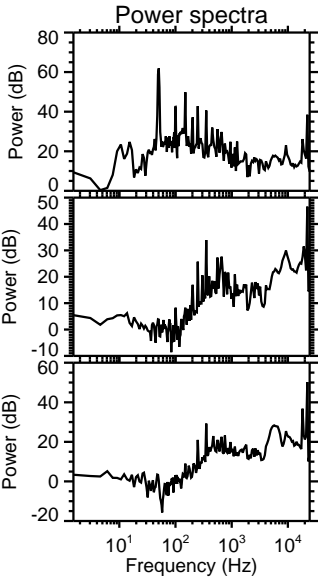
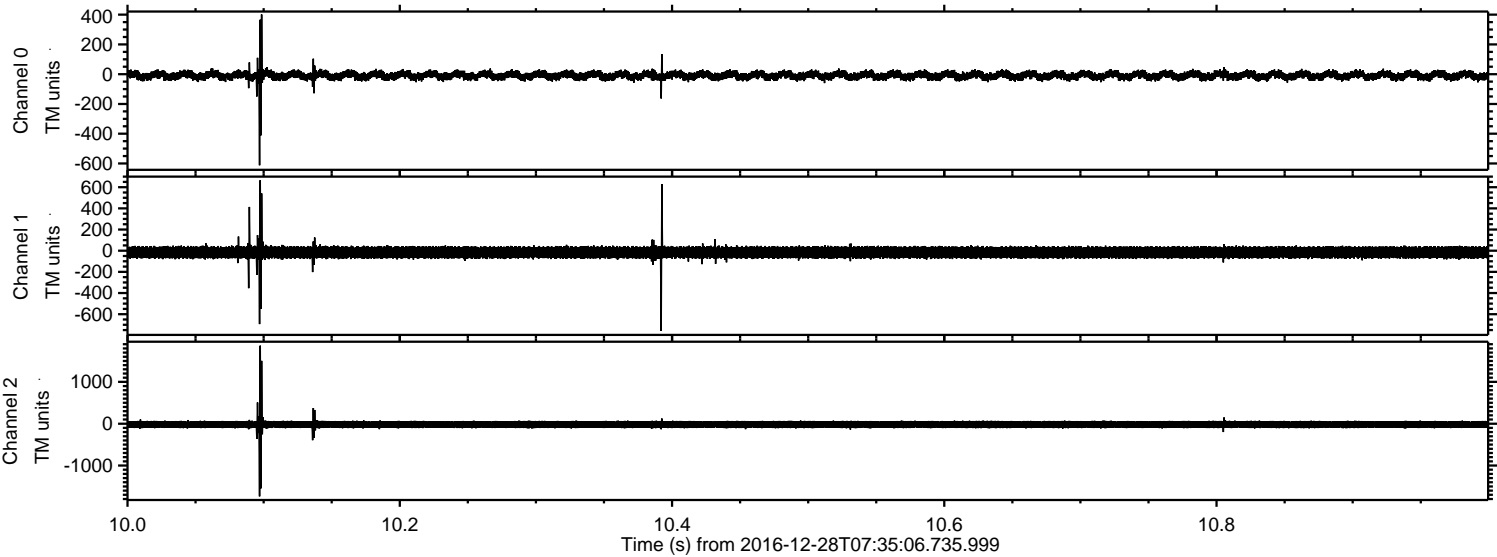

Processed Wed Dec 28 08:43:05 2016 by ELM ver.2012-10-06 from 001__elm20161228_073505__dat00.bin

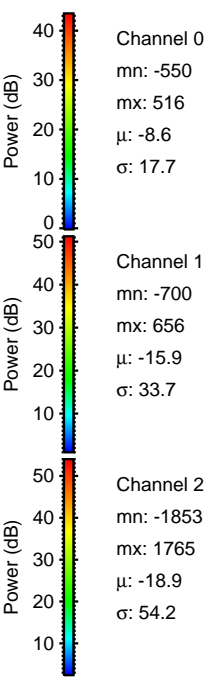
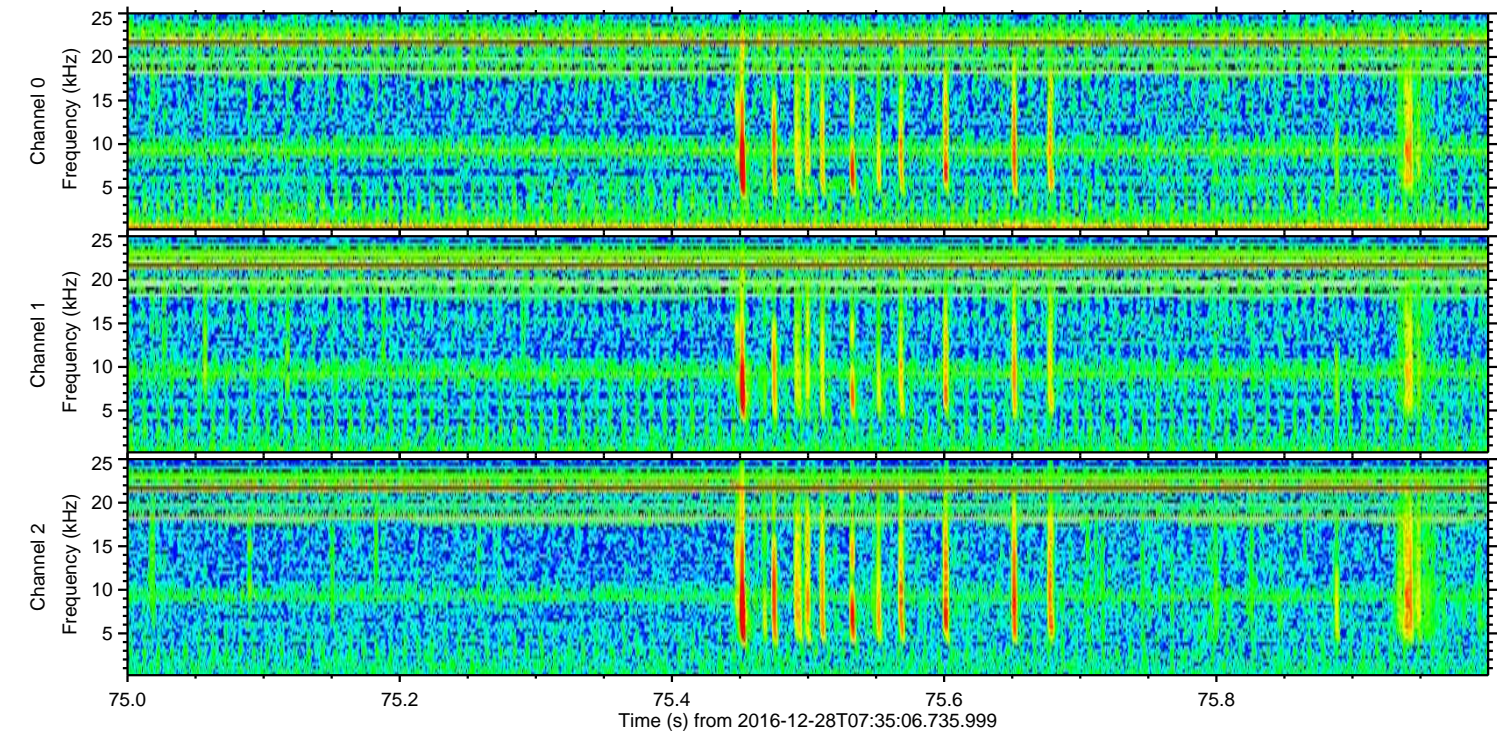
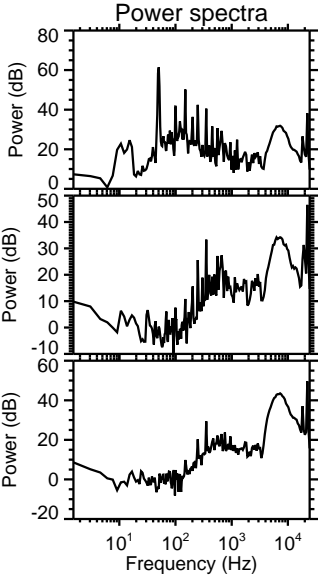
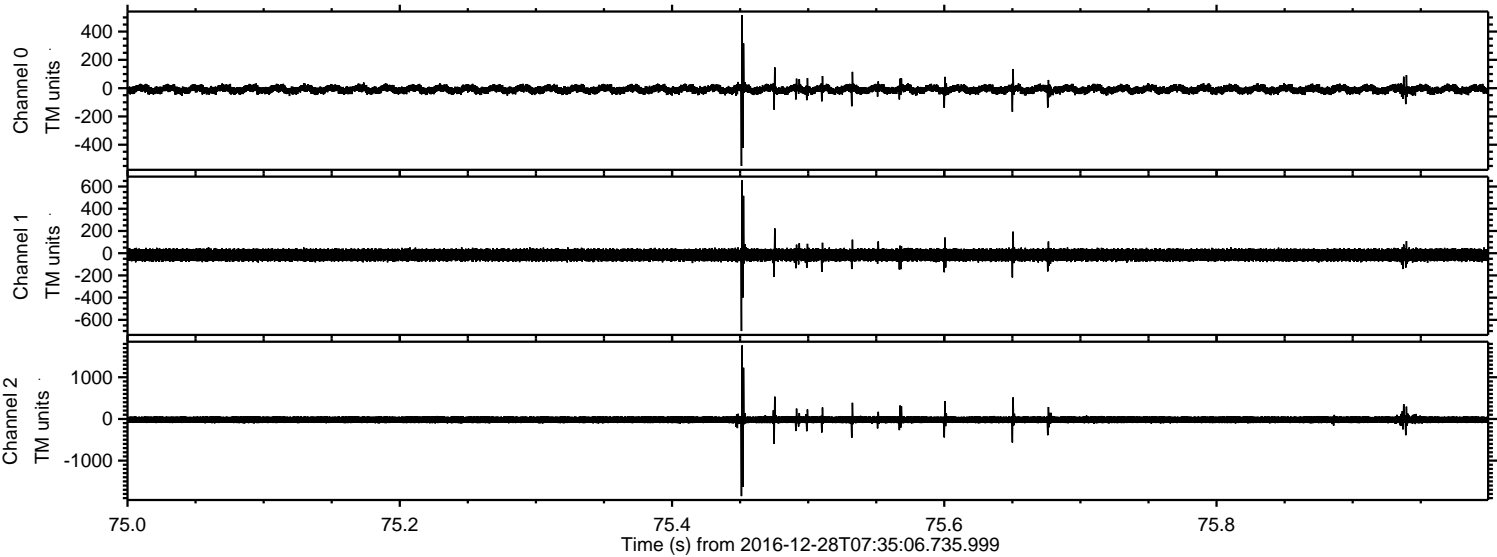

ELMAVAN 3D WAVEFORMS (Measured data sampled at 50 kHz) 51000 packets of 144 samples from 2016-12-28T07:35:06.735.999. Part 141/147

Processed Wed Dec 28 08:43:06 2016 by ELM ver.2012-10-06 from 001__elm20161228_073505__dat00.bin

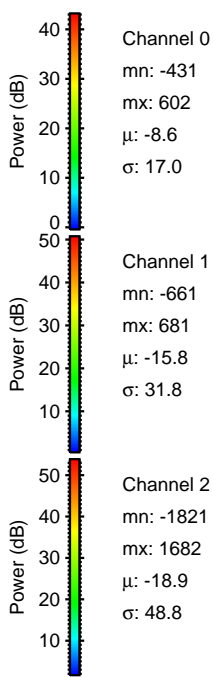
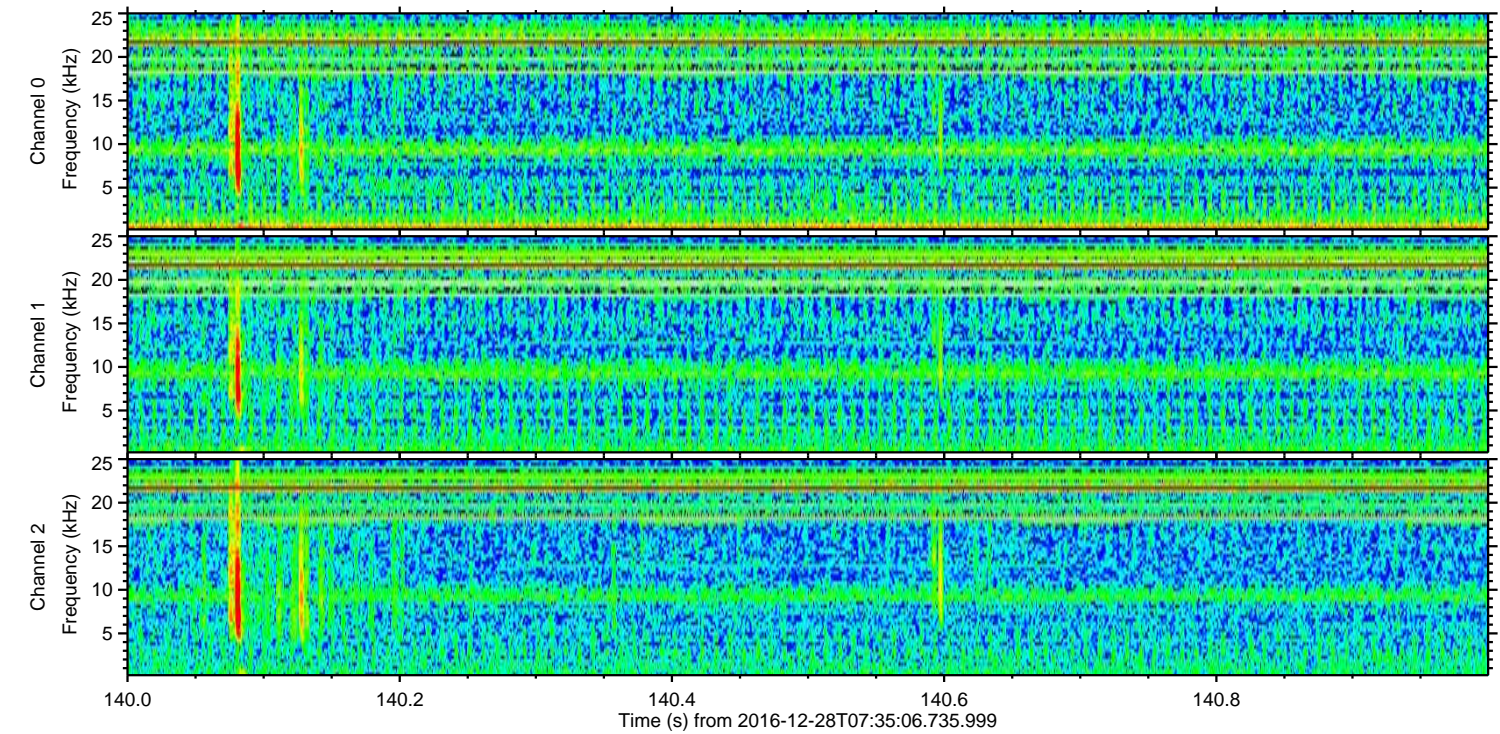
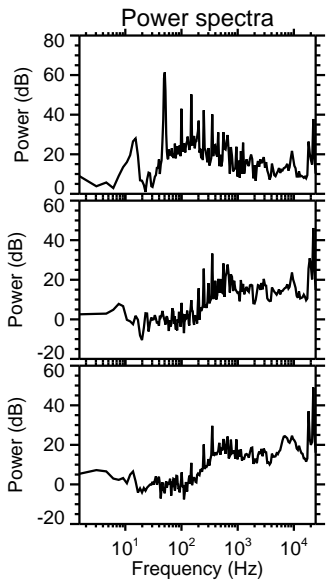
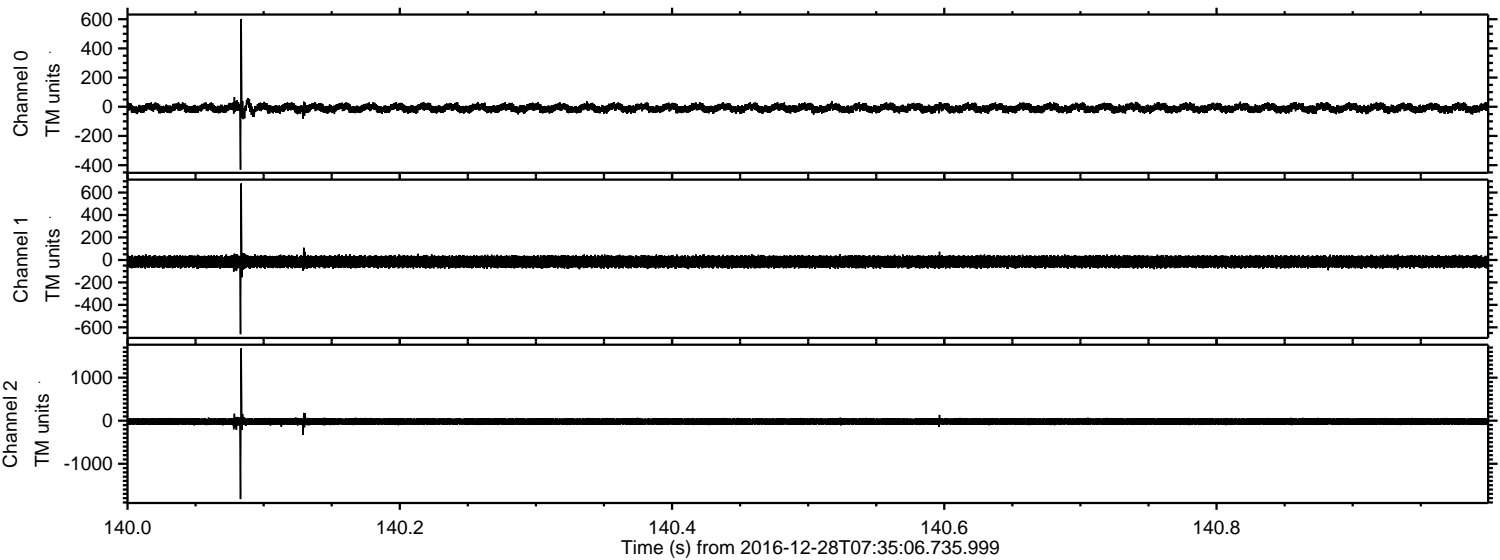

Channel 0
mn: -431
mx: 602
 μ : -8.6
 σ : 17.0

Channel 1
mn: -661
mx: 681
 μ : -15.8
 σ : 31.8

Channel 2
mn: -1821
mx: 1682
 μ : -18.9
 σ : 48.8

ELMAVAN 3D WAVEFORMS (Measured data sampled at 50 kHz) 51000 packets of 144 samples from 2016-12-28T07:35:06.735.999. Part 126/147

Processed Wed Dec 28 08:43:07 2016 by ELM ver.2012-10-06 from 001__elm20161228_073505__dat00.bin

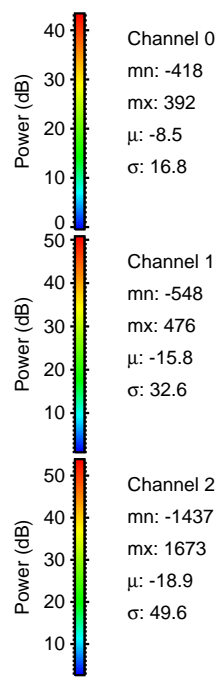
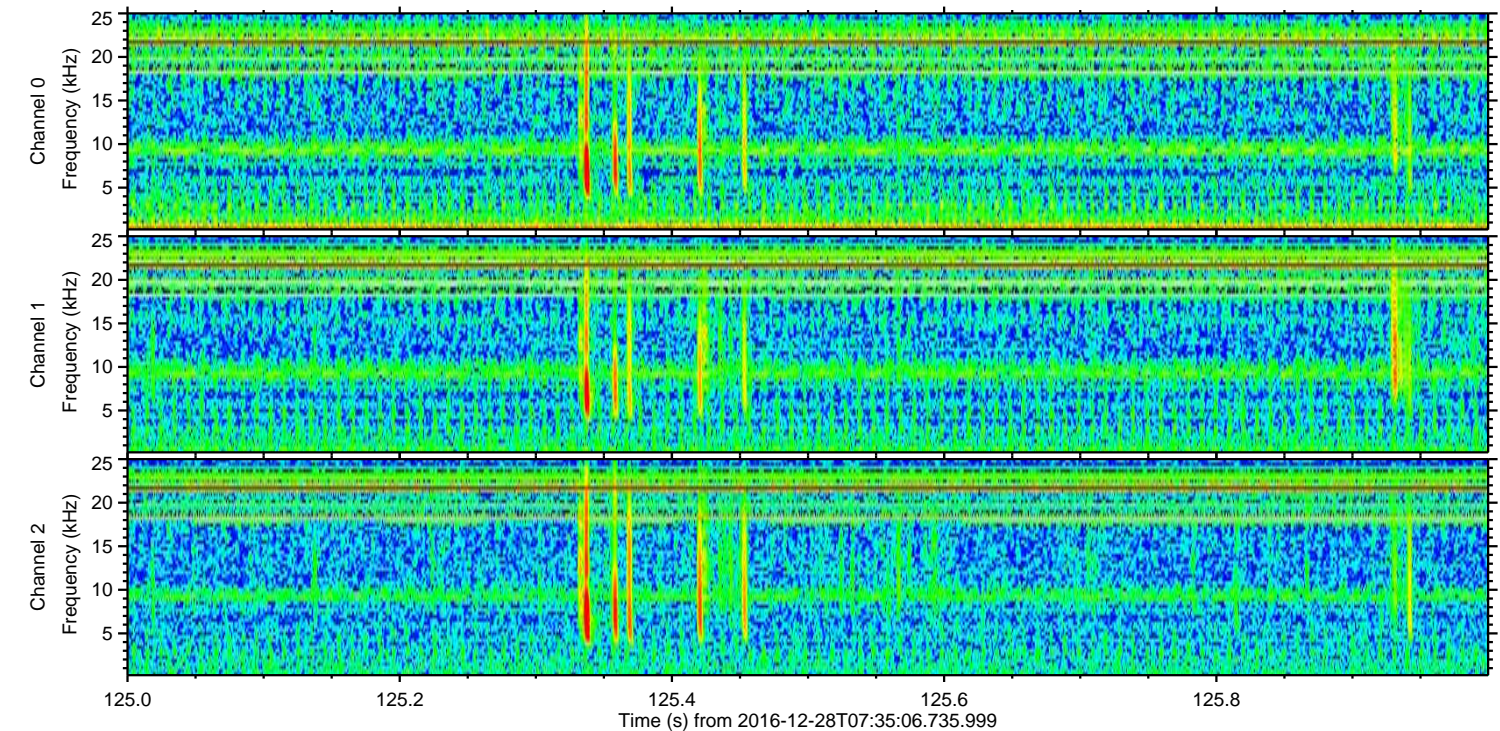
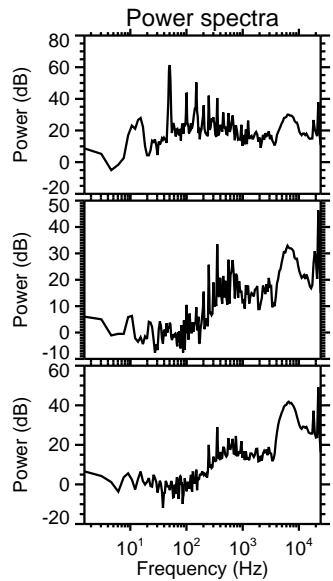
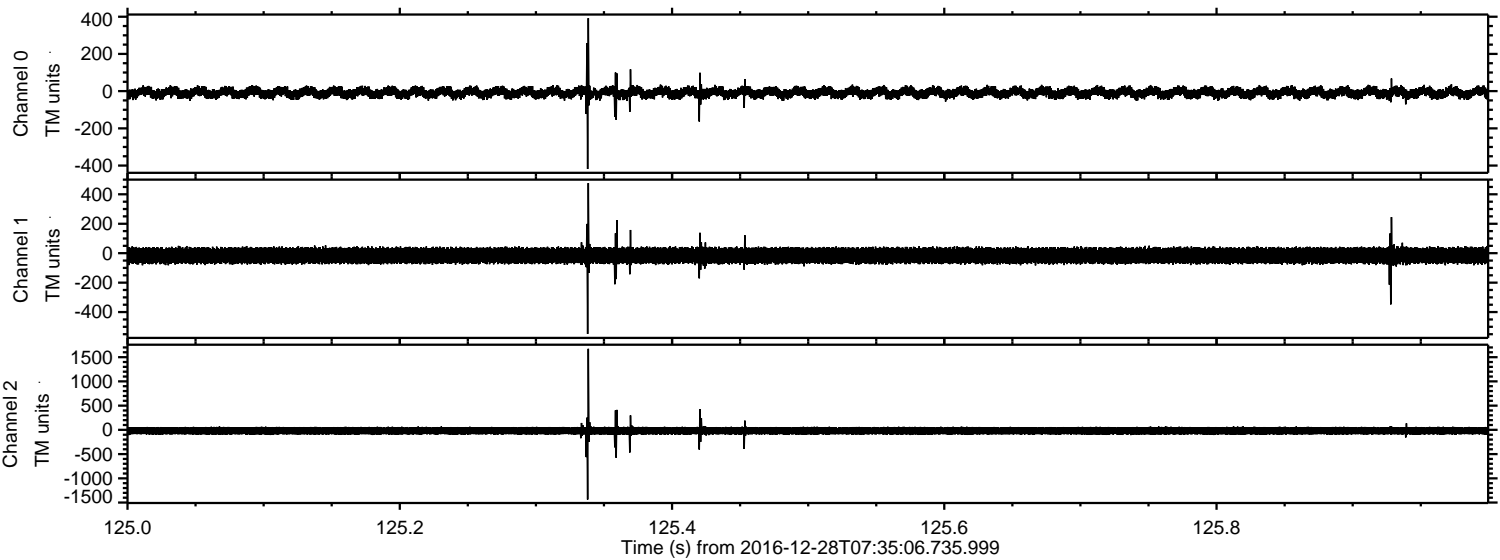

ELMAVAN 3D WAVEFORMS (Measured data sampled at 50 kHz) 51000 packets of 144 samples from 2016-12-28T07:35:06.735.999. Part 114/147

Processed Wed Dec 28 08:43:08 2016 by ELM ver.2012-10-06 from 001__elm20161228_073505__dat00.bin

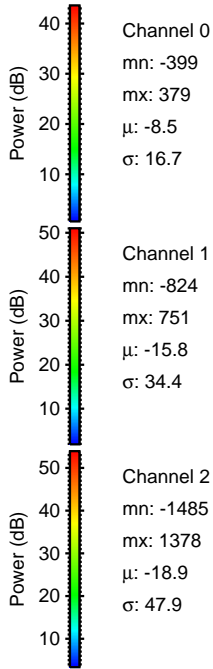
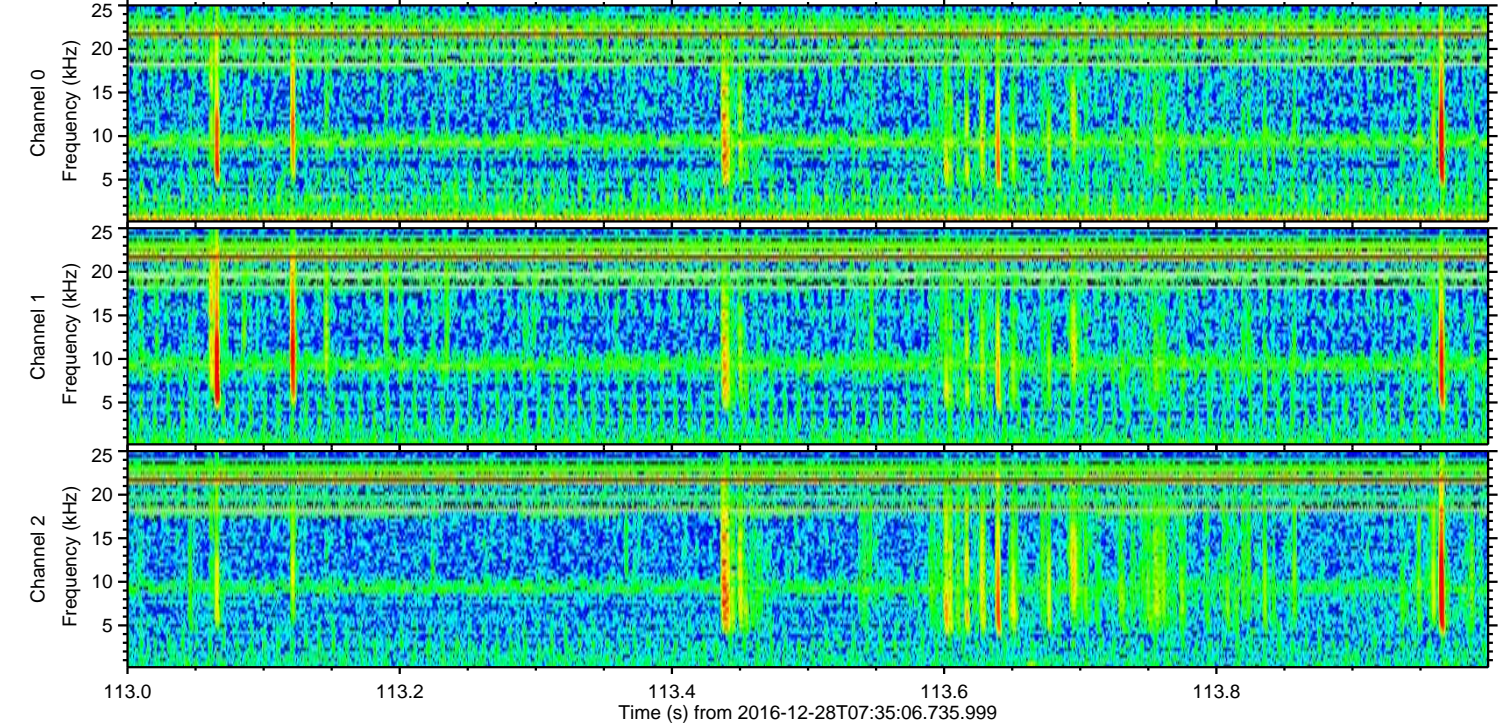
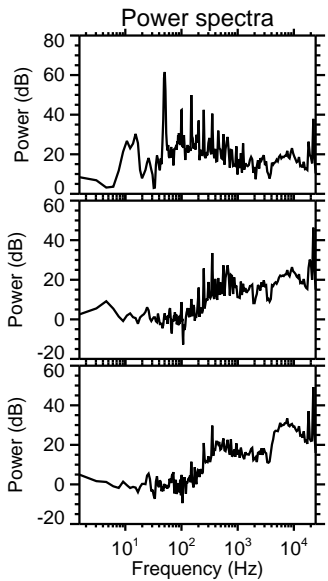
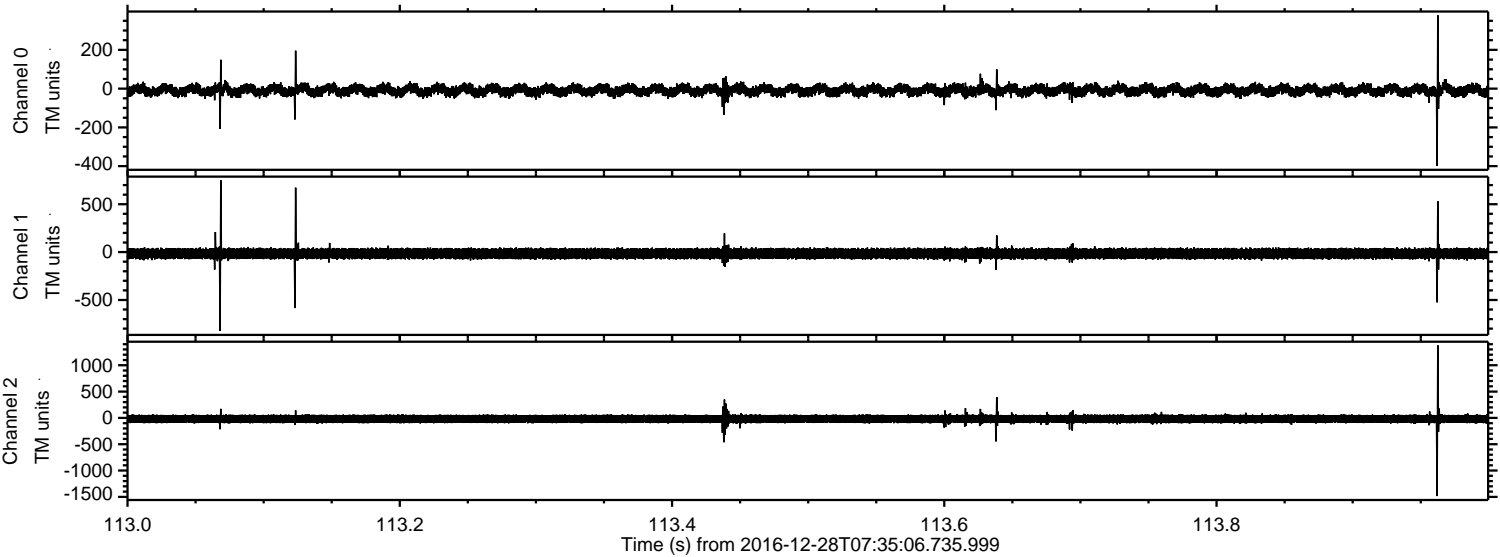

Processed Wed Dec 28 08:43:09 2016 by ELM ver.2012-10-06 from 001__elm20161228_073505__dat00.bin

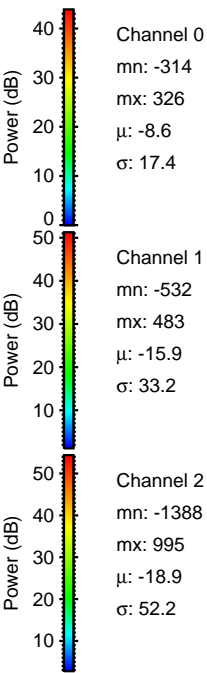
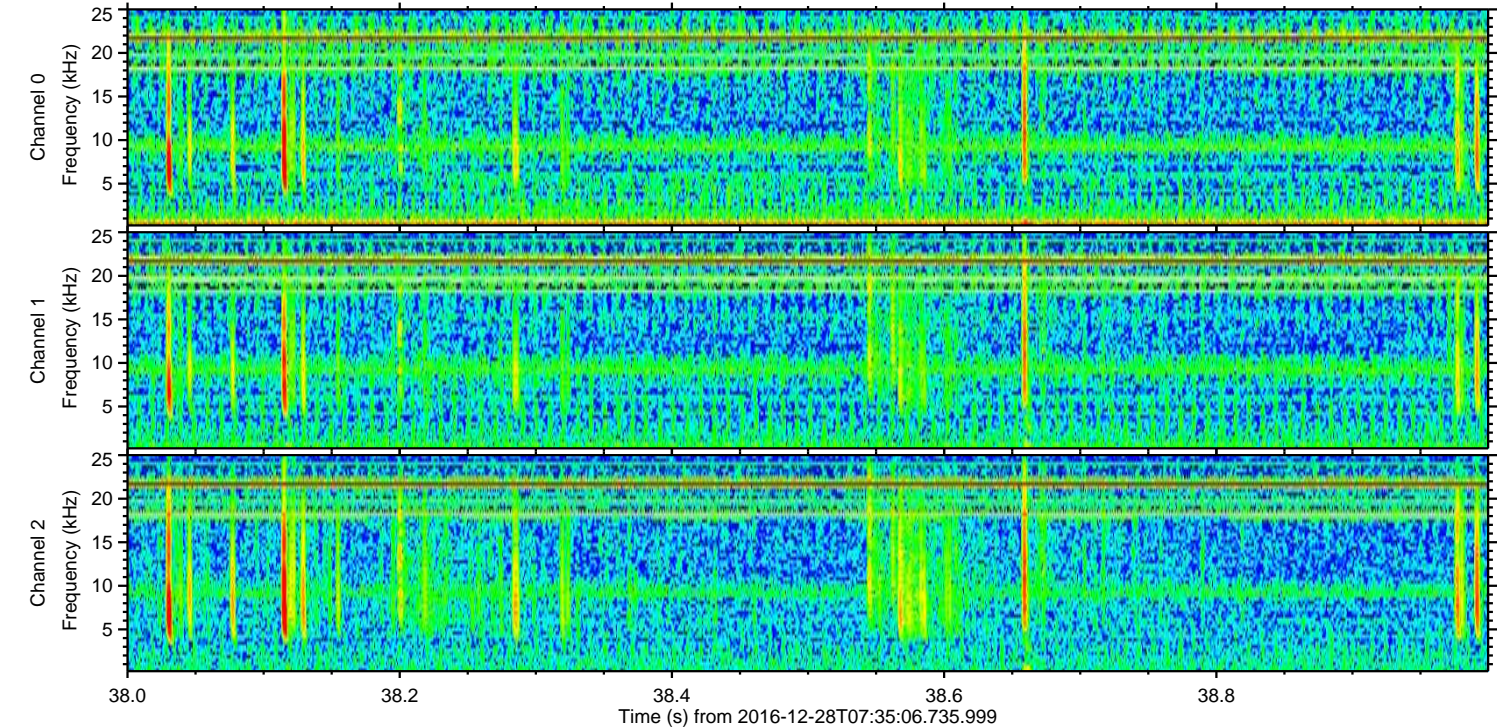
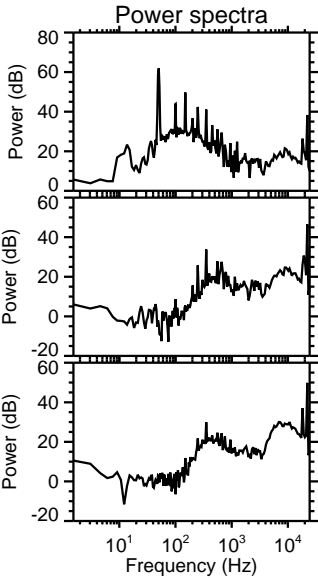
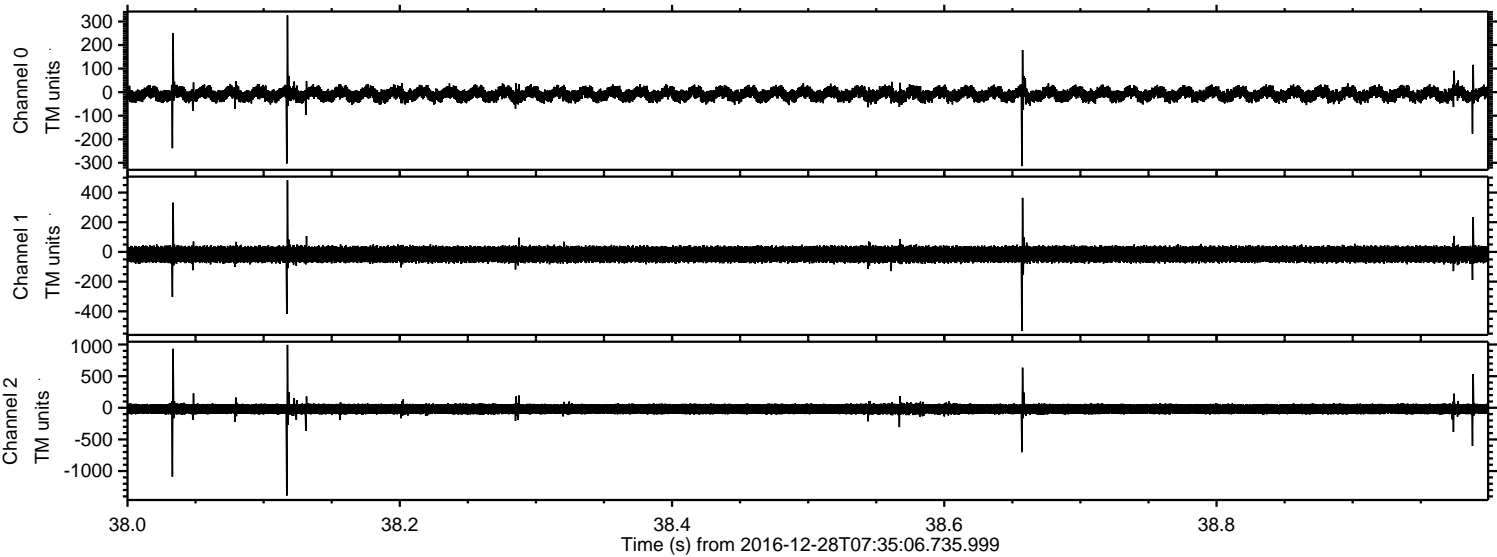

Channel 0
mn: -314
mx: 326
 μ : -8.6
 σ : 17.4

Channel 1
mn: -532
mx: 483
 μ : -15.9
 σ : 33.2

Channel 2
mn: -1388
mx: 995
 μ : -18.9
 σ : 52.2

Processed Wed Dec 28 08:43:10 2016 by ELM ver.2012-10-06 from 001__elm20161228_073505__dat00.bin

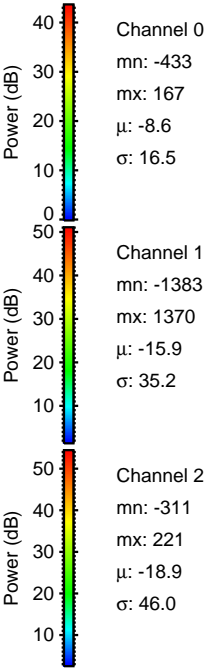
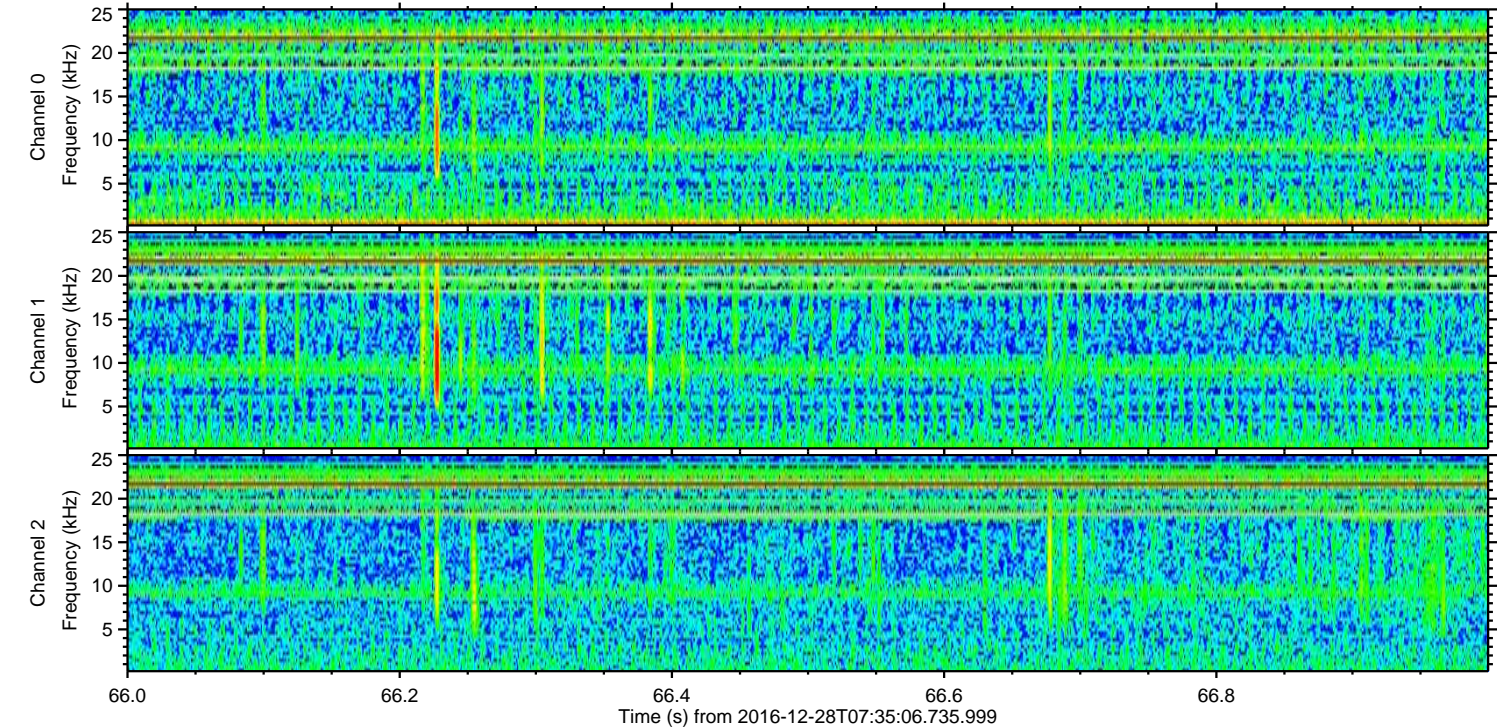
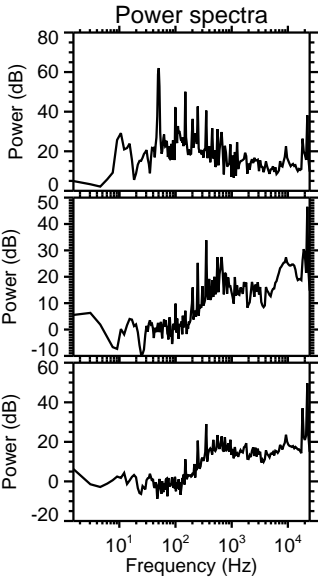
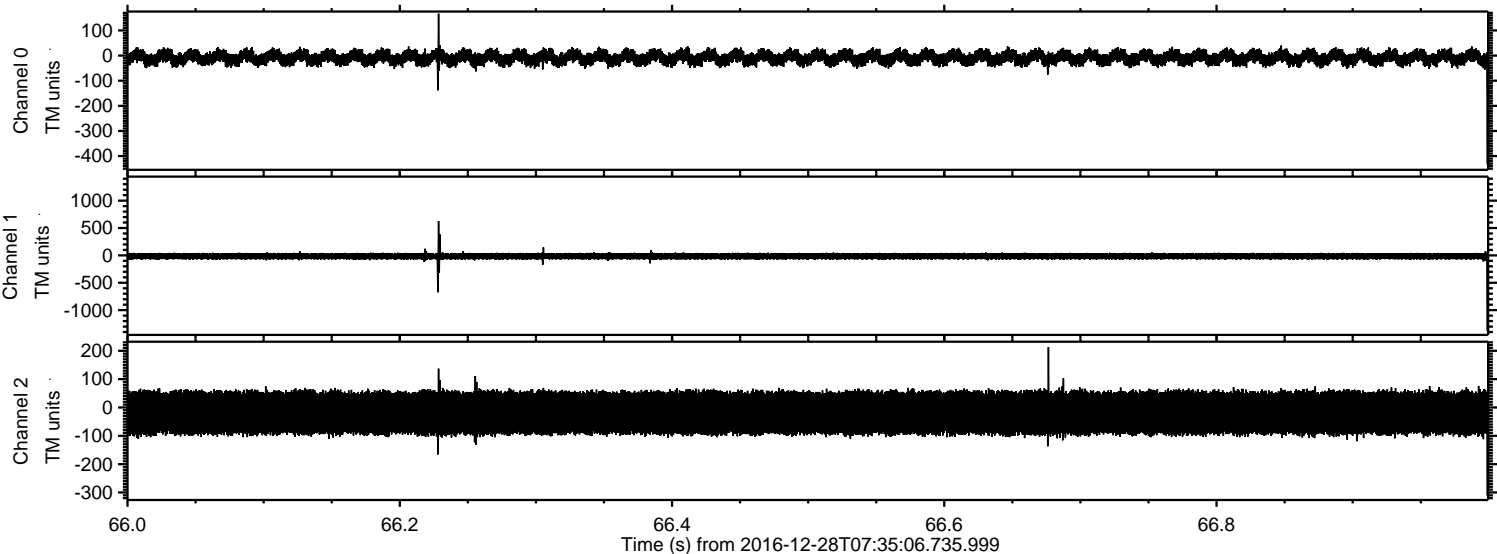

Processed Wed Dec 28 08:43:10 2016 by ELM ver.2012-10-06 from 001__elm20161228_073505__dat00.bin

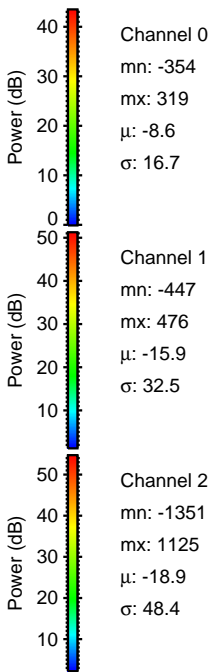
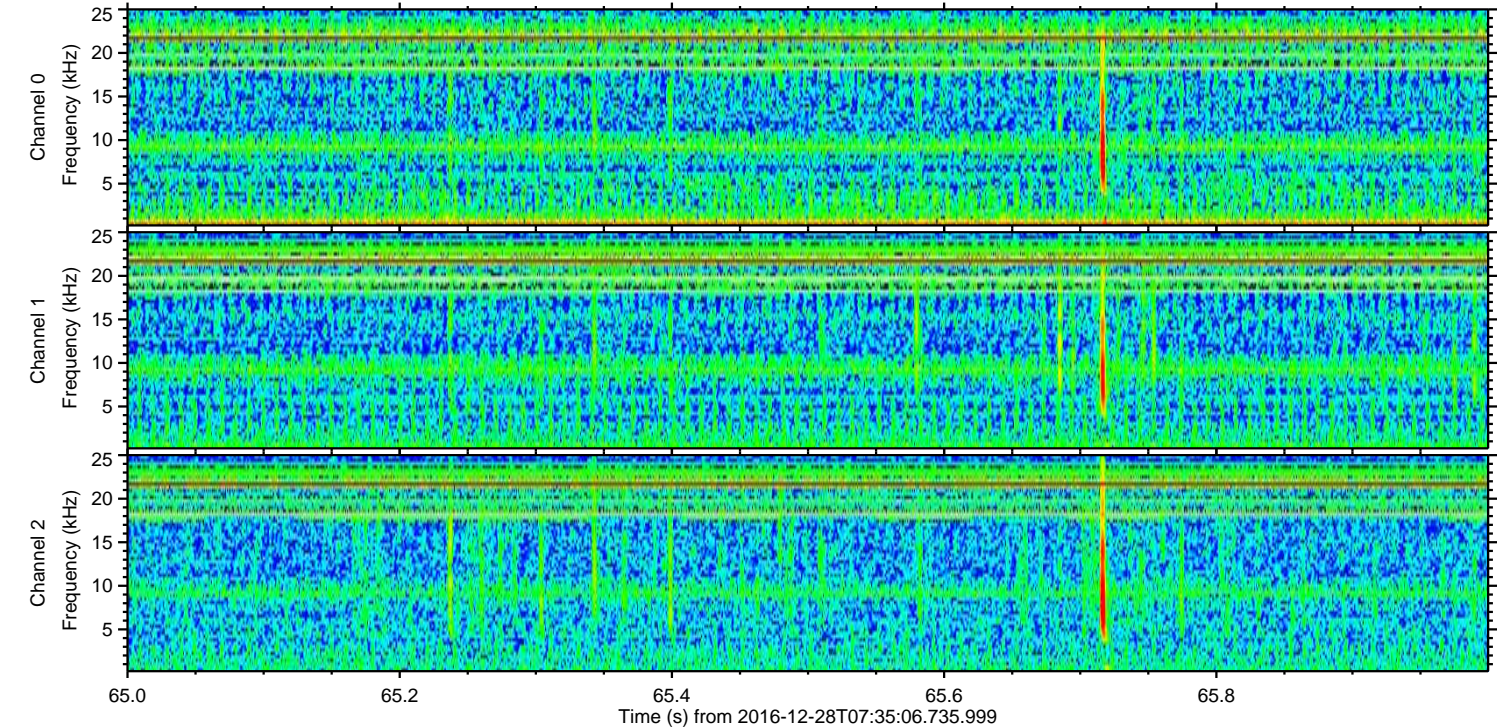
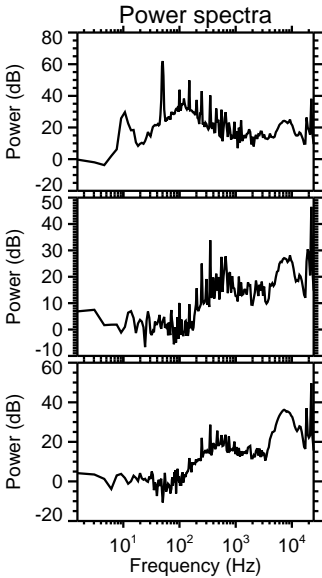
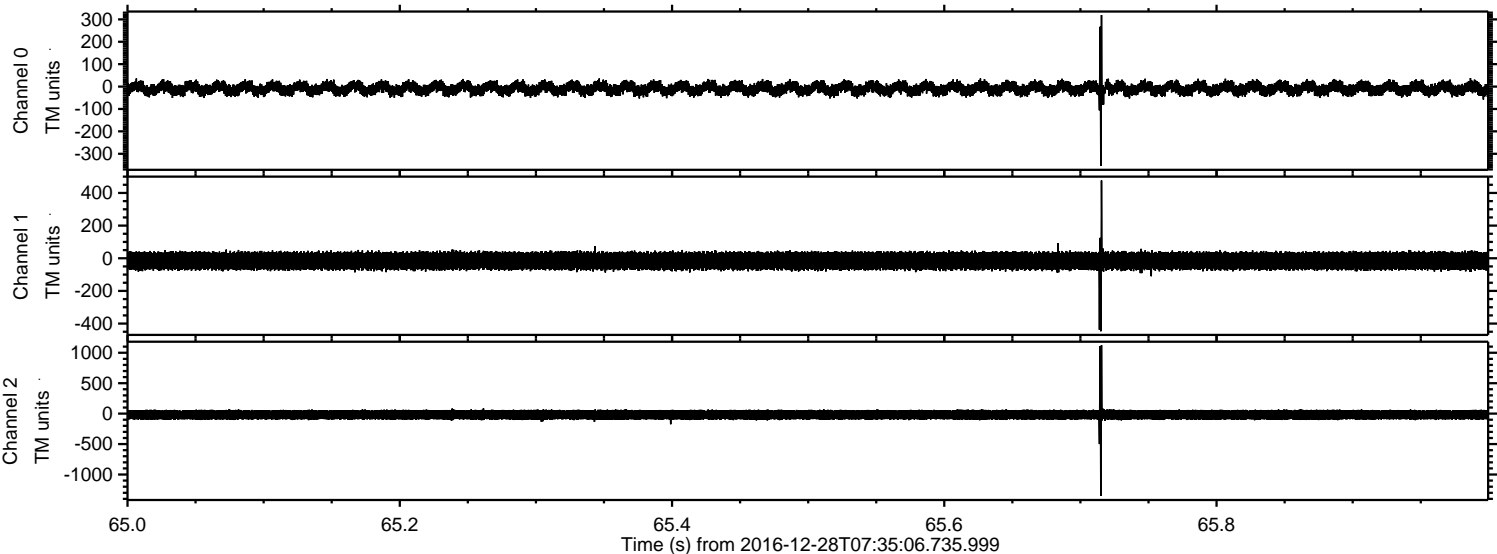

Processed Wed Dec 28 08:43:11 2016 by ELM ver.2012-10-06 from 001__elm20161228_073505__dat00.bin

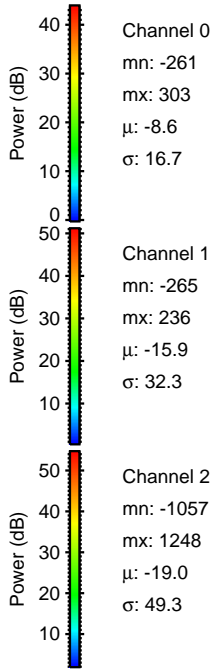
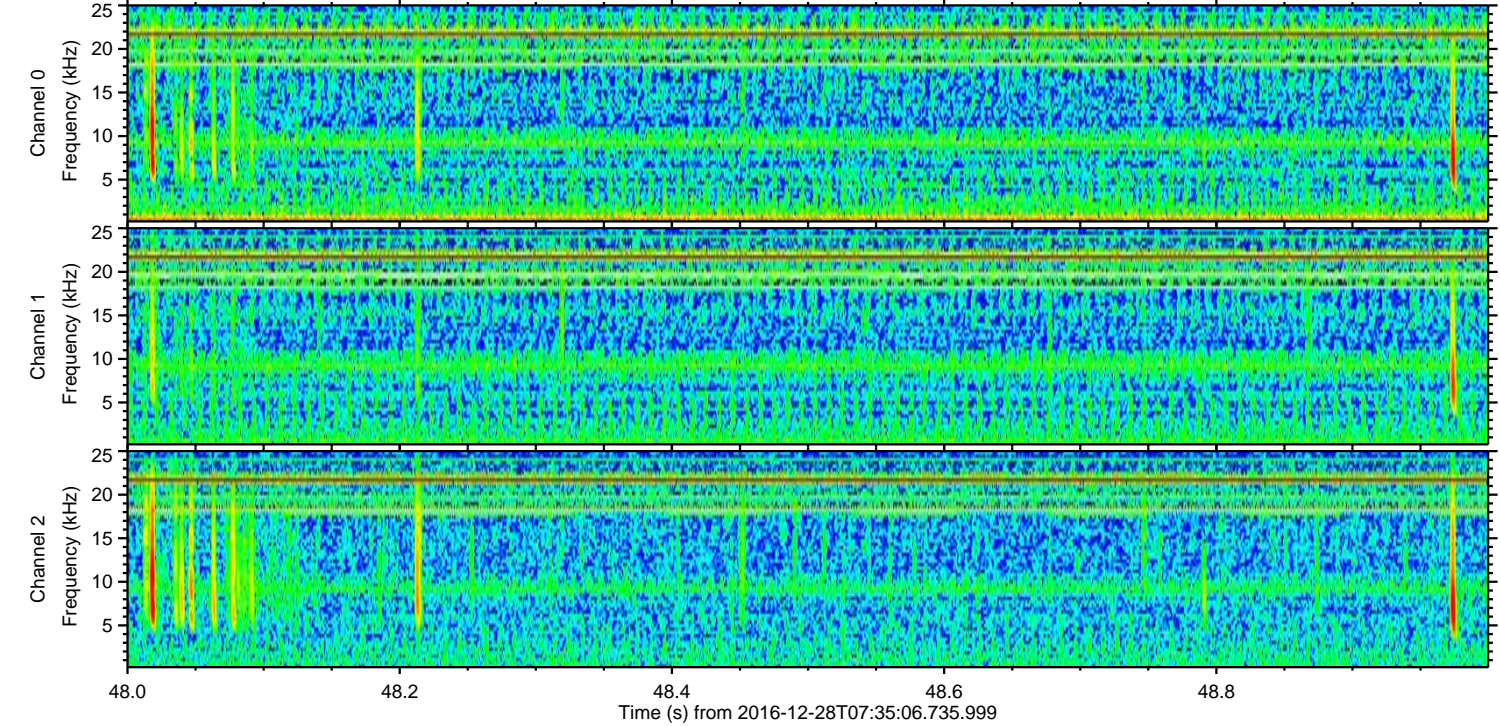
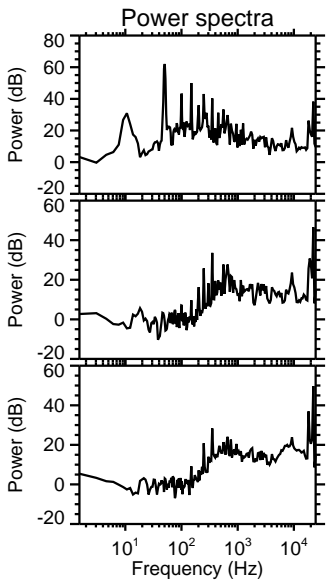
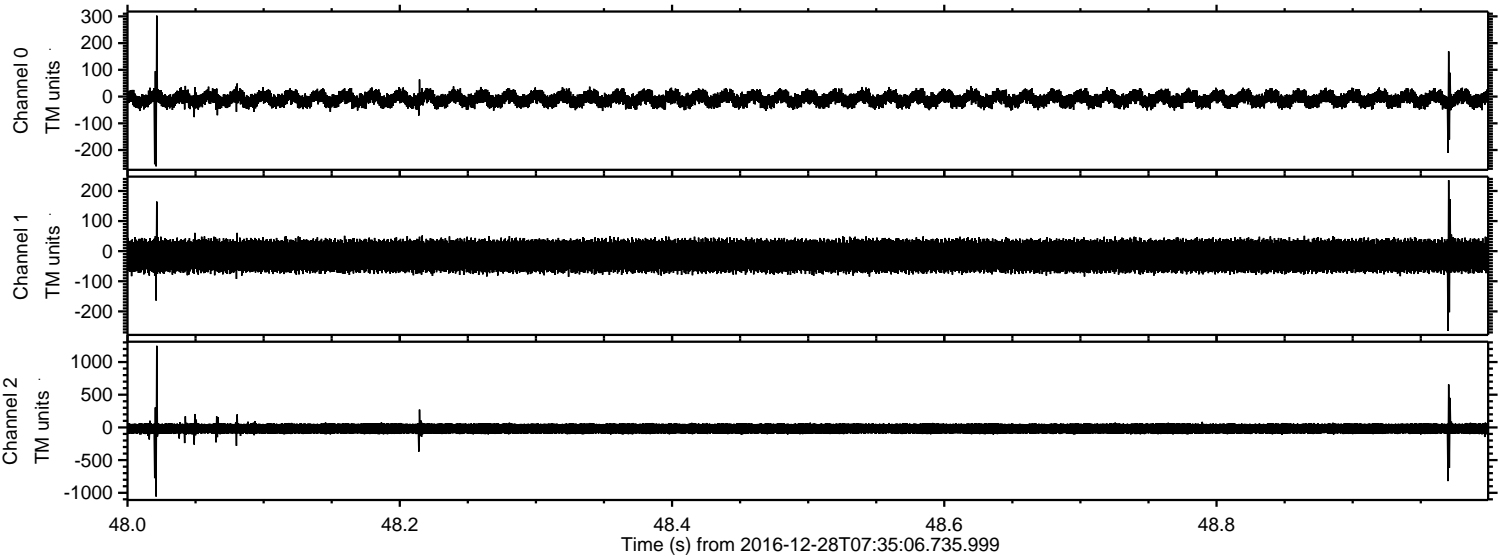

Channel 0
mn: -261
mx: 303
 μ : -8.6
 σ : 16.7

Channel 1
mn: -265
mx: 236
 μ : -15.9
 σ : 32.3

Channel 2
mn: -1057
mx: 1248
 μ : -19.0
 σ : 49.3

