

# ELMAVAN 3D WAVEFORMS (Measured data sampled at 50 kHz) 51000 packets of 144 samples from 2016-12-27T19:39:36.347.999.

Processed Tue Dec 27 20:47:22 2016 by ELM ver.2012-10-06 from 001\_\_elm20161227\_193935\_\_dat00.bin

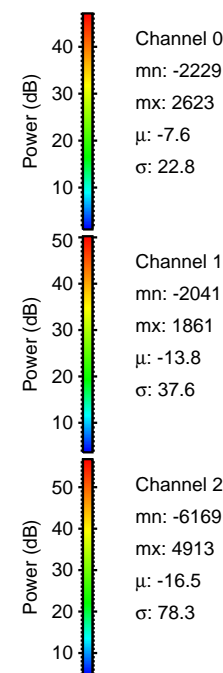

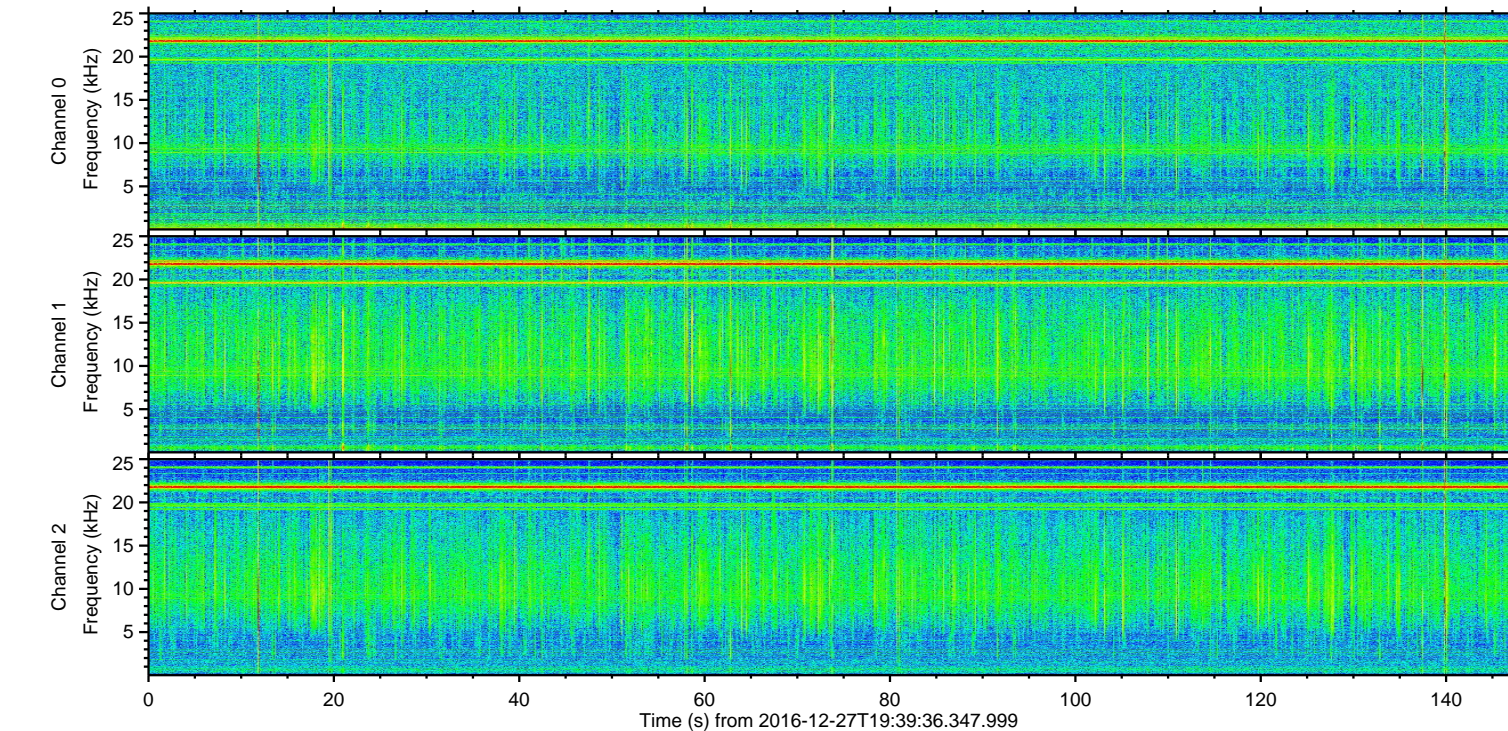
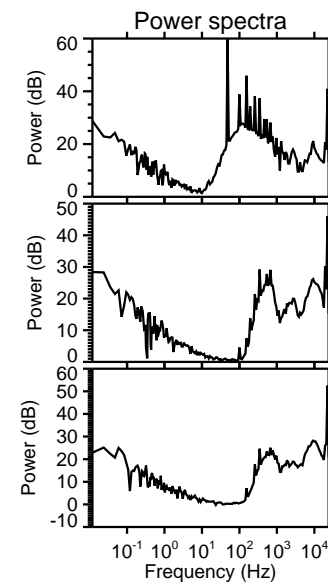
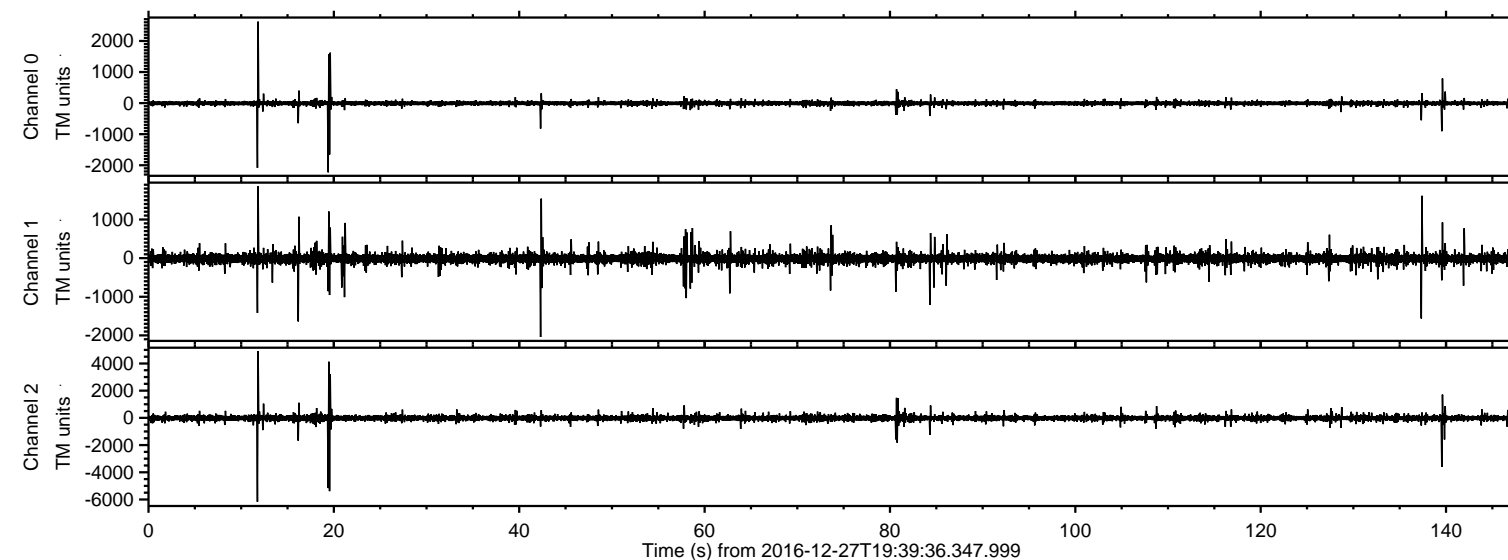

ELMAVAN 3D WAVEFORMS (Measured data sampled at 50 kHz) 51000 packets of 144 samples from 2016-12-27T19:39:36.347.999. Part 12/147

Processed Tue Dec 27 20:47:34 2016 by ELM ver.2012-10-06 from 001\_\_elm20161227\_193935\_\_dat00.bin

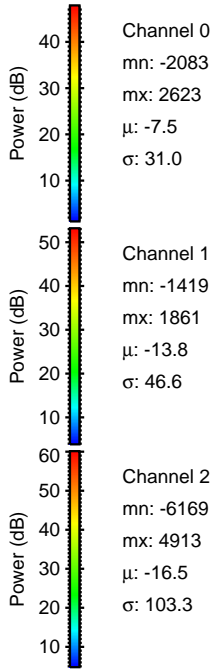
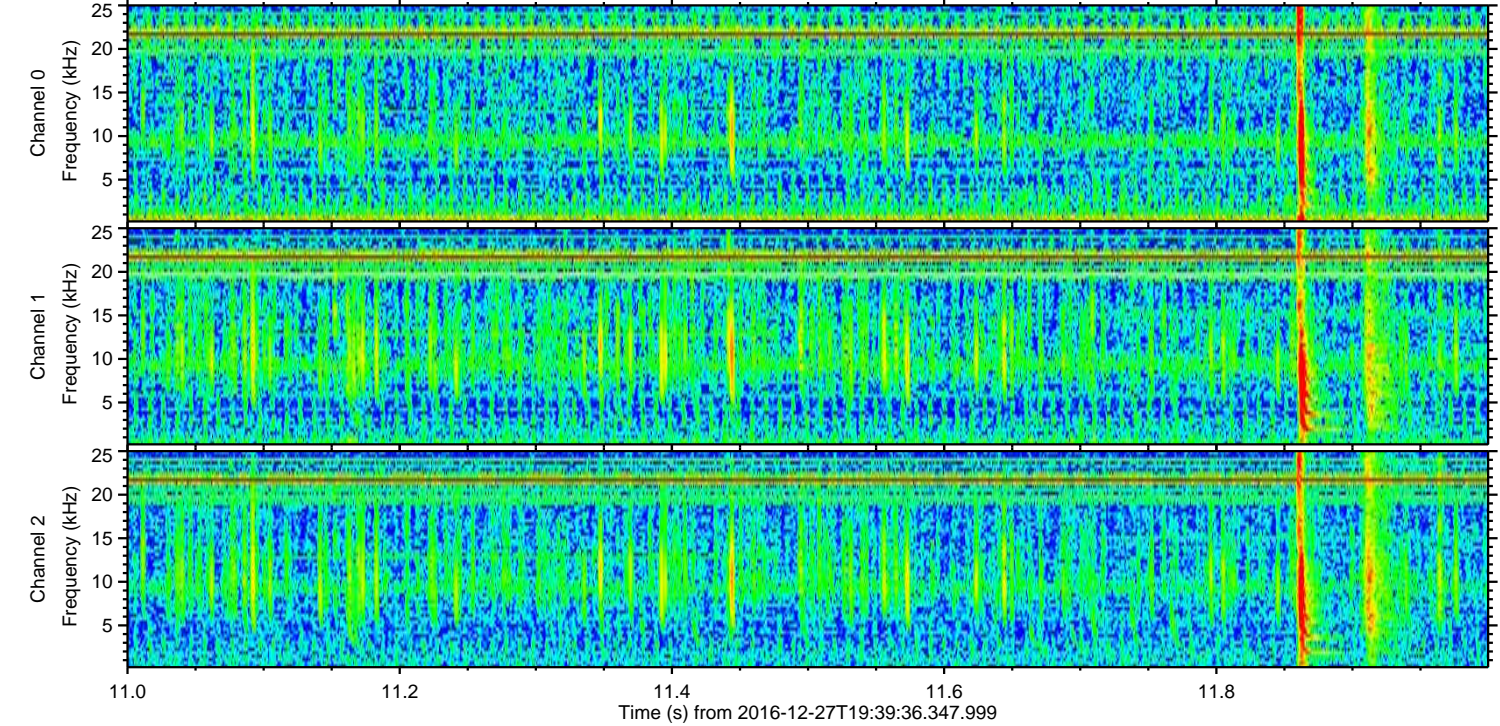
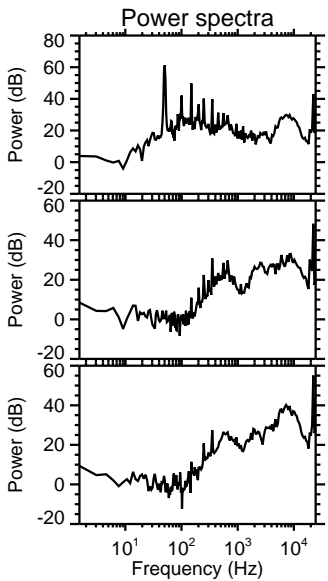
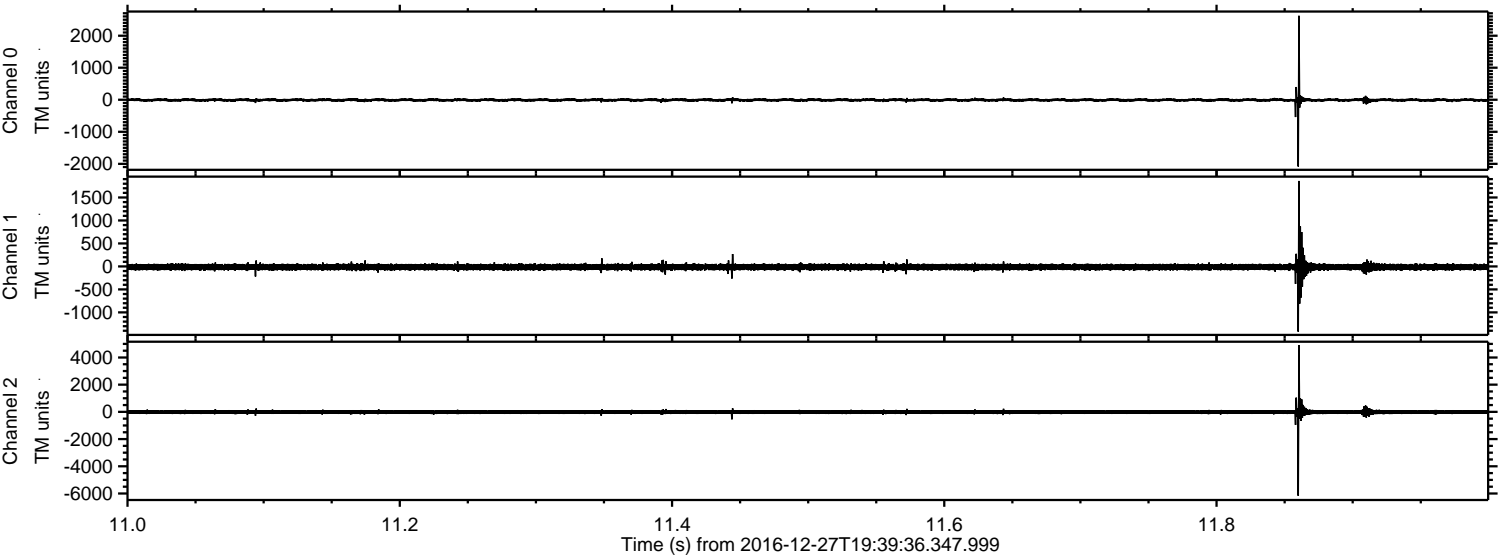



ELMAVAN 3D WAVEFORMS (Measured data sampled at 50 kHz) 51000 packets of 144 samples from 2016-12-27T19:39:36.347.999. Part 20/147

Processed Tue Dec 27 20:47:35 2016 by ELM ver.2012-10-06 from 001\_\_elm20161227\_193935\_\_dat00.bin

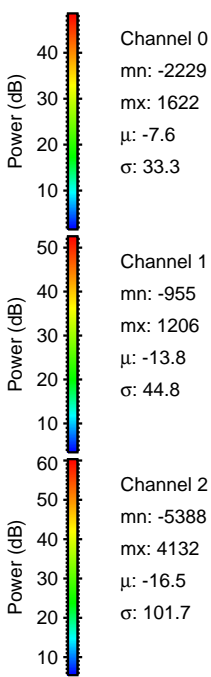
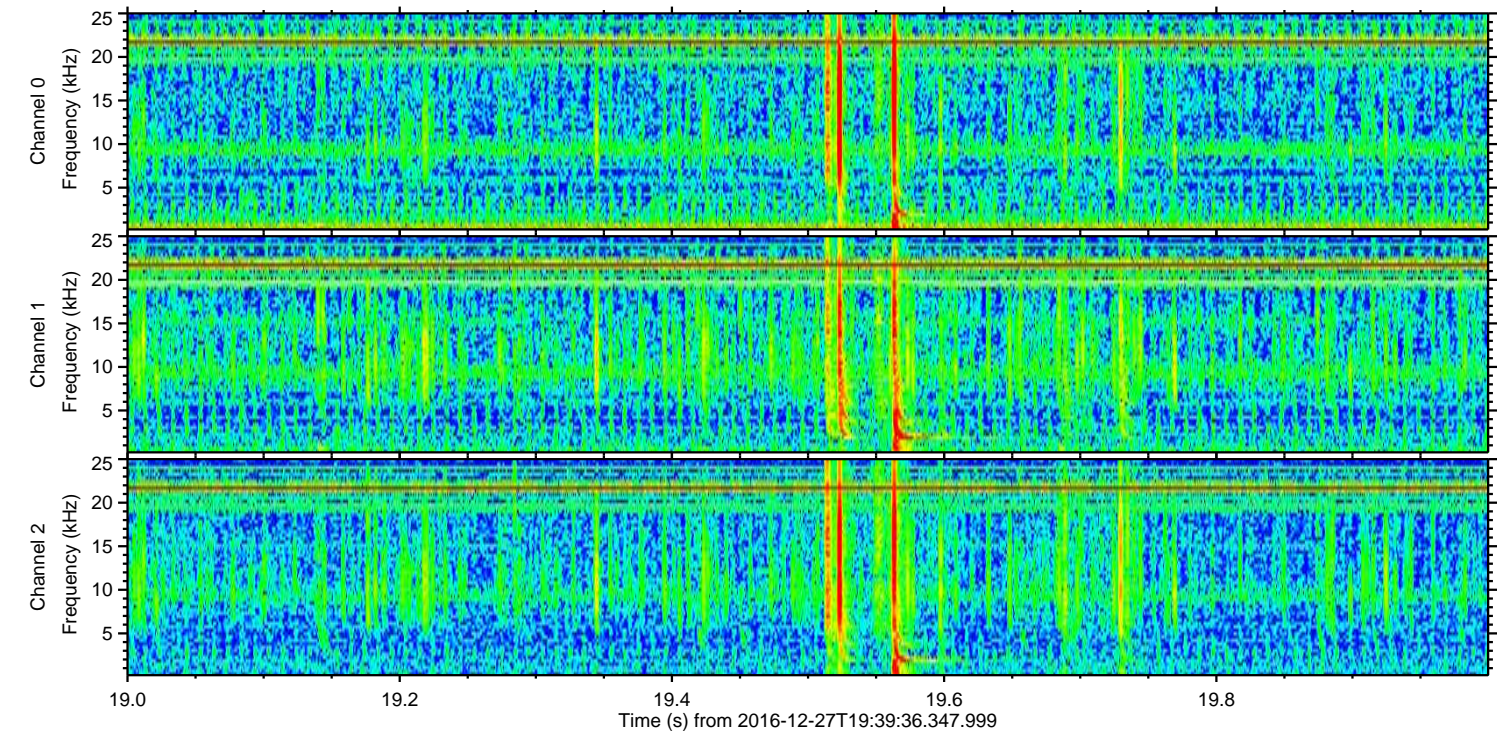
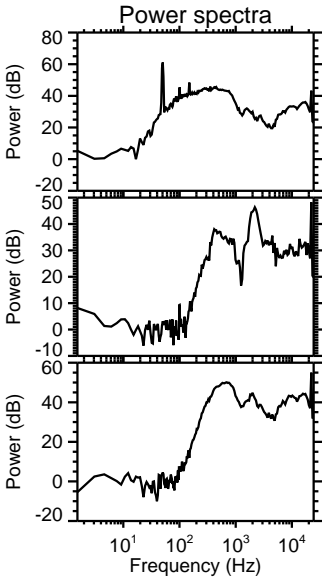
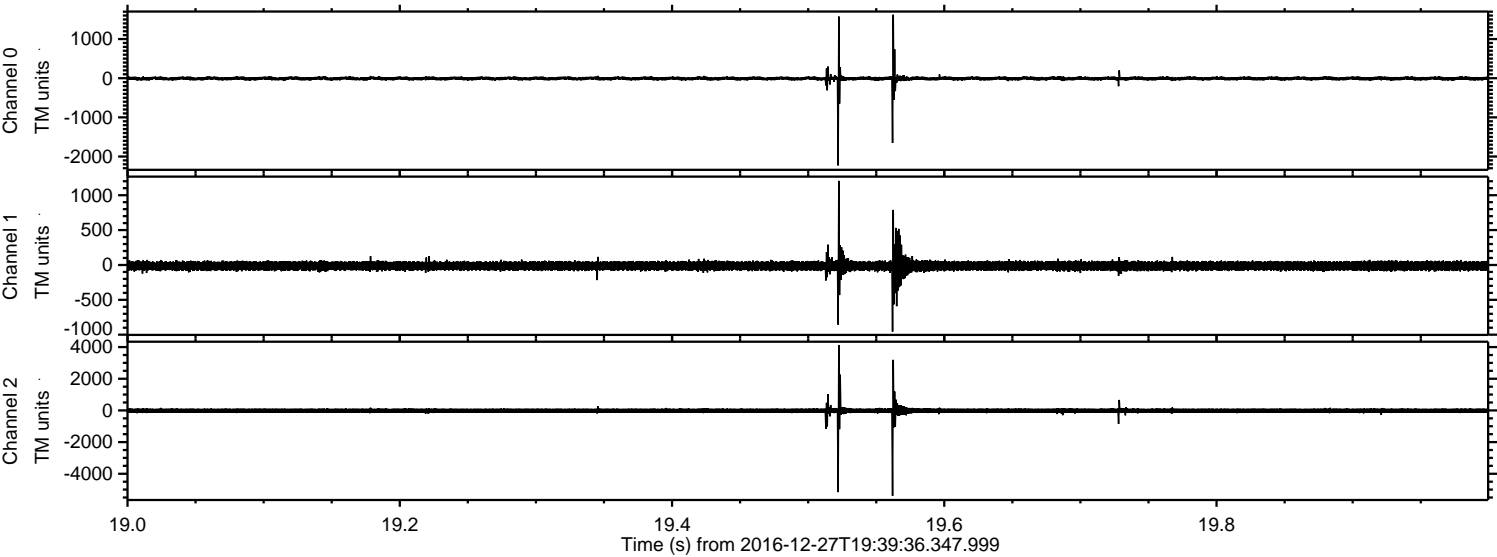



ELMAVAN 3D WAVEFORMS (Measured data sampled at 50 kHz) 51000 packets of 144 samples from 2016-12-27T19:39:36.347.999. Part 140/147

Processed Tue Dec 27 20:47:36 2016 by ELM ver.2012-10-06 from 001\_\_elm20161227\_193935\_\_dat00.bin

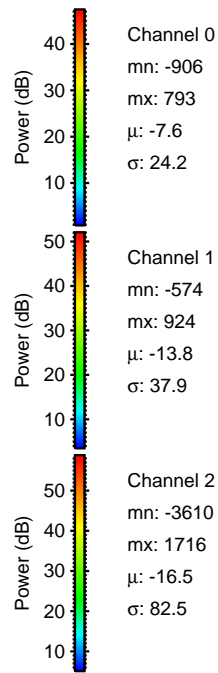
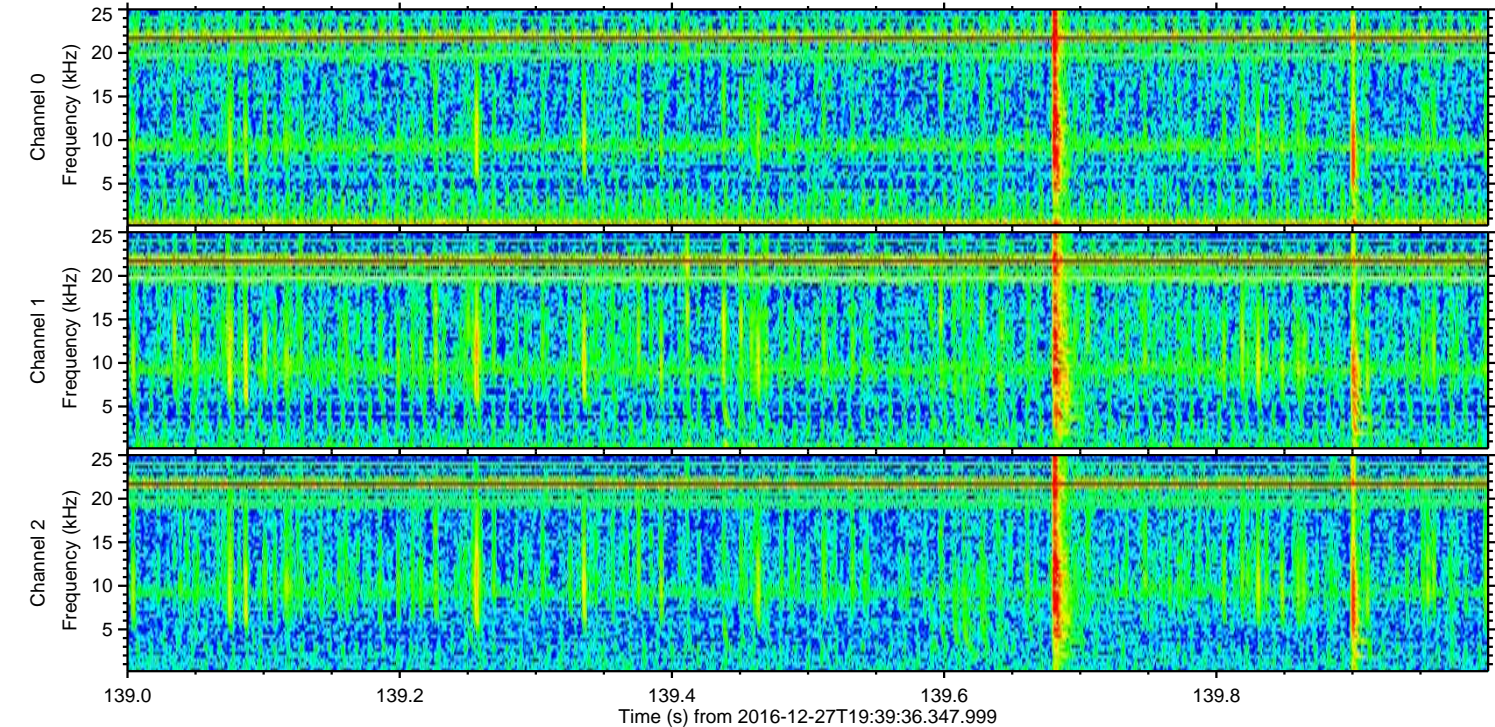
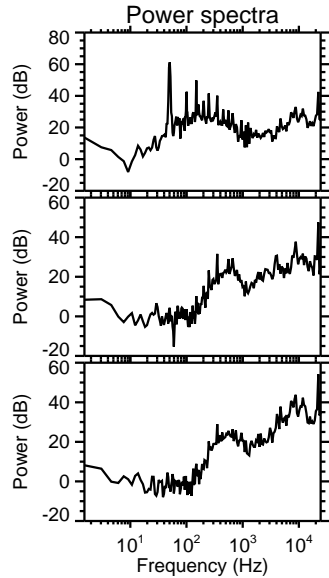
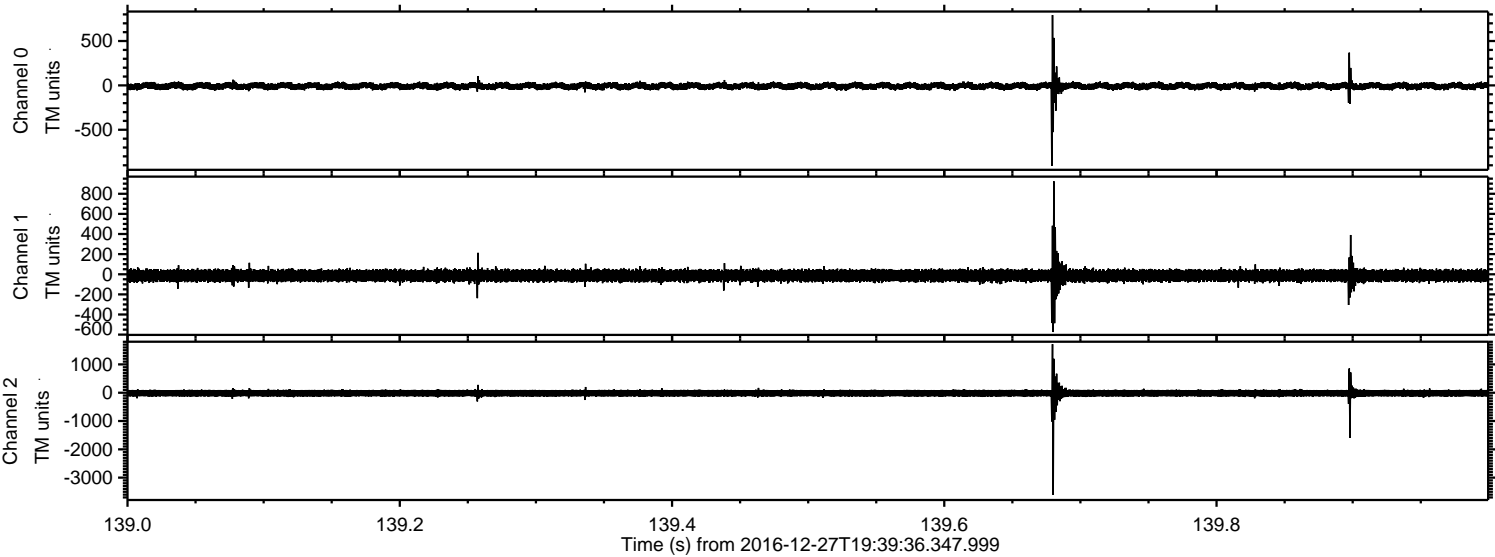

Channel 0  
mn: -906  
mx: 793  
 $\mu$ : -7.6  
 $\sigma$ : 24.2

Channel 1  
mn: -574  
mx: 924  
 $\mu$ : -13.8  
 $\sigma$ : 37.9

Channel 2  
mn: -3610  
mx: 1716  
 $\mu$ : -16.5  
 $\sigma$ : 82.5



Processed Tue Dec 27 20:47:37 2016 by ELM ver.2012-10-06 from 001\_\_elm20161227\_193935\_\_dat00.bin

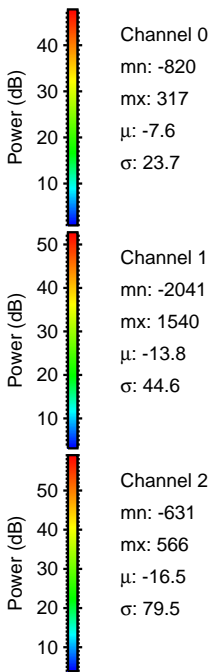
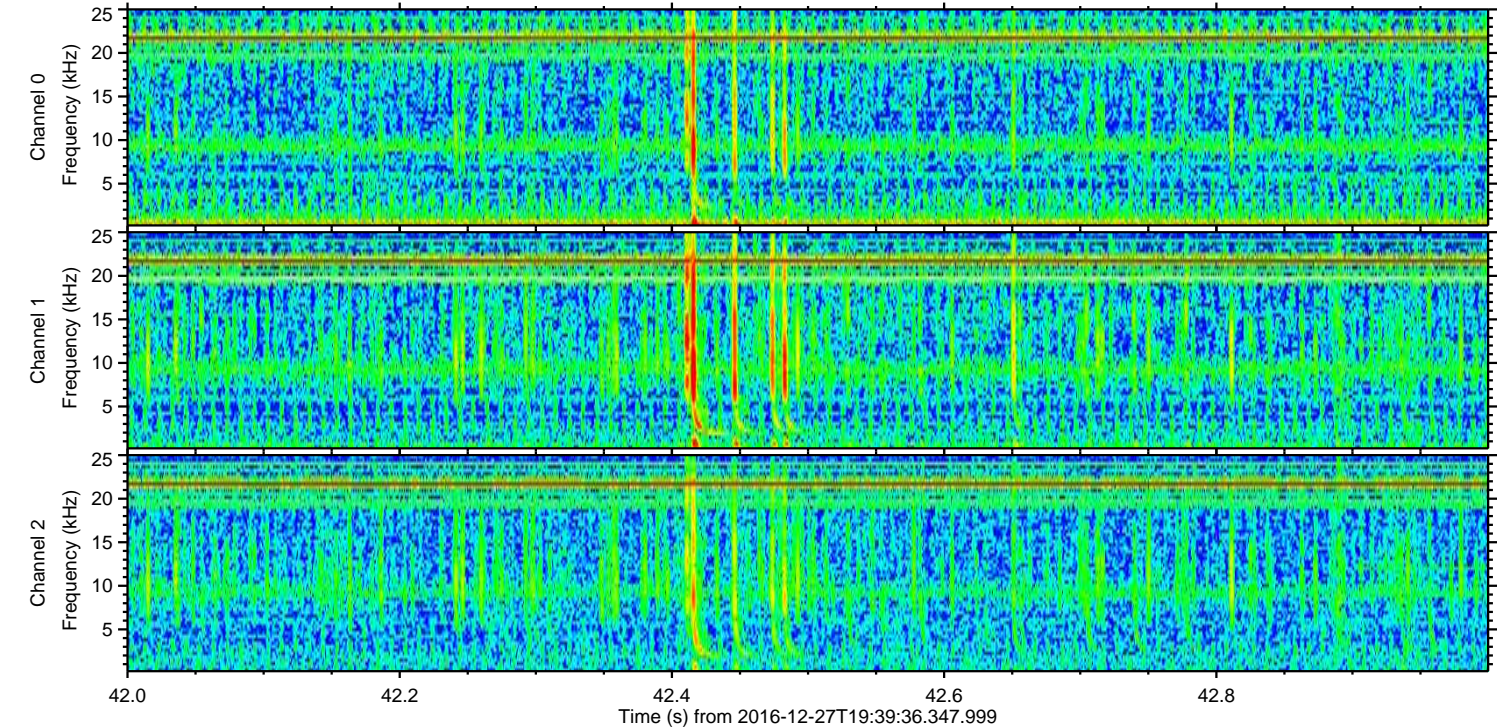
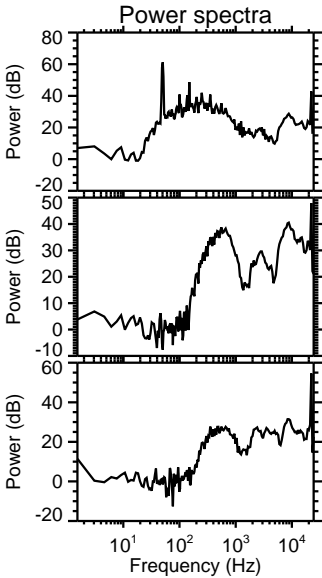
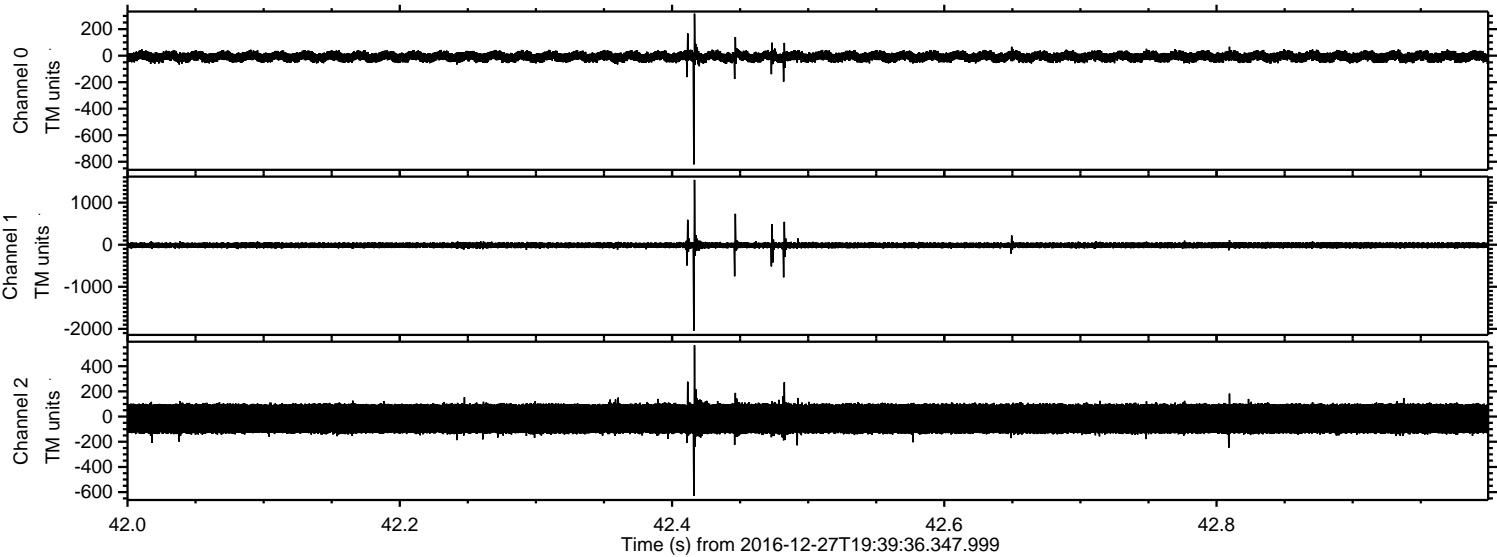



ELMAVAN 3D WAVEFORMS (Measured data sampled at 50 kHz) 51000 packets of 144 samples from 2016-12-27T19:39:36.347.999. Part 81/147

Processed Tue Dec 27 20:47:38 2016 by ELM ver.2012-10-06 from 001\_\_elm20161227\_193935\_\_dat00.bin

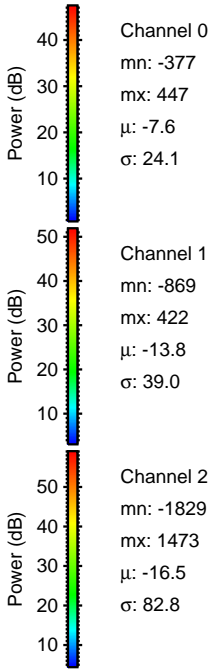
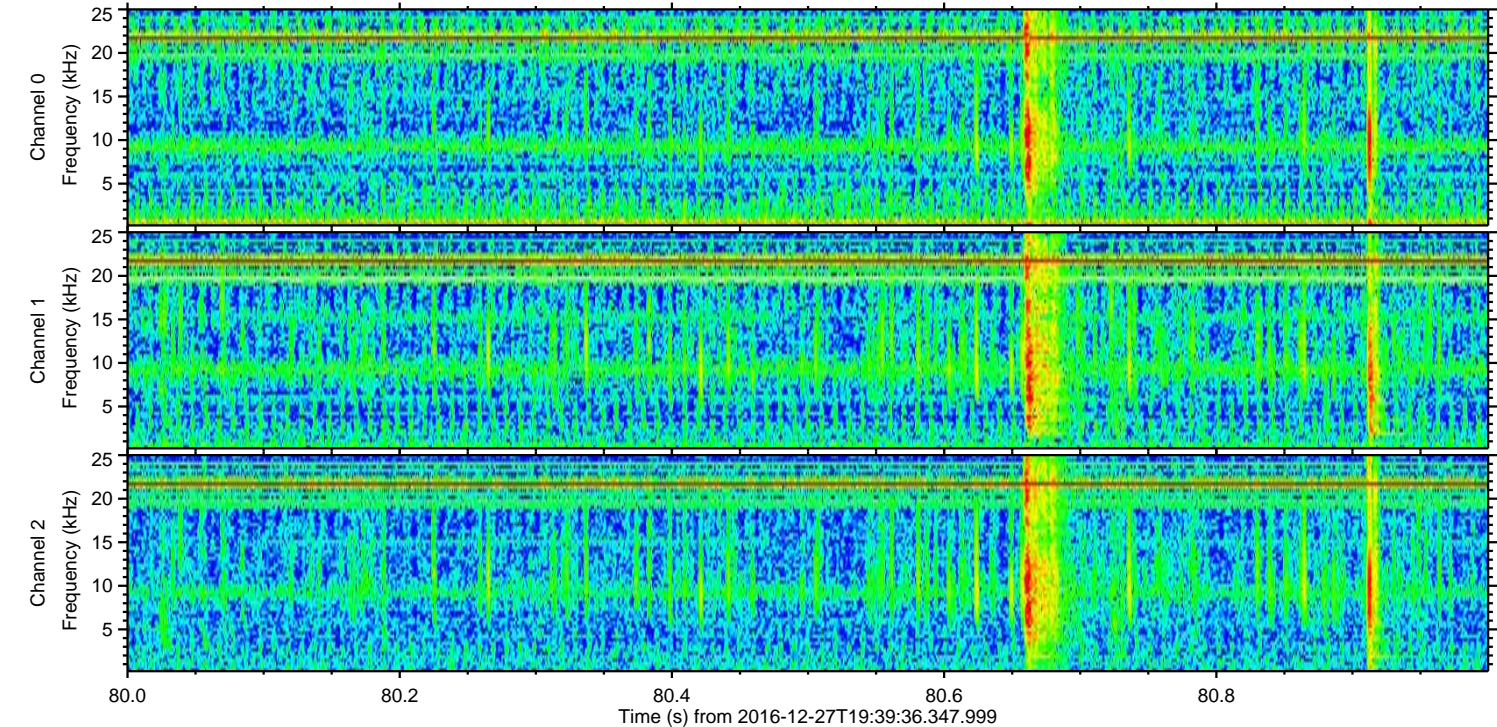
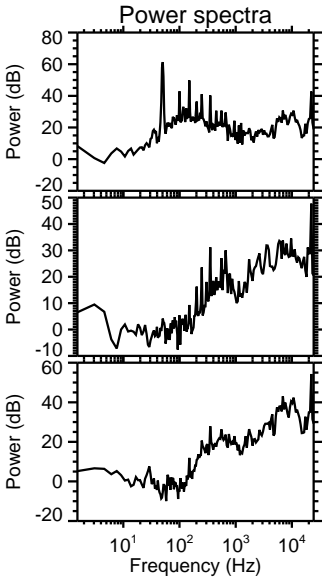
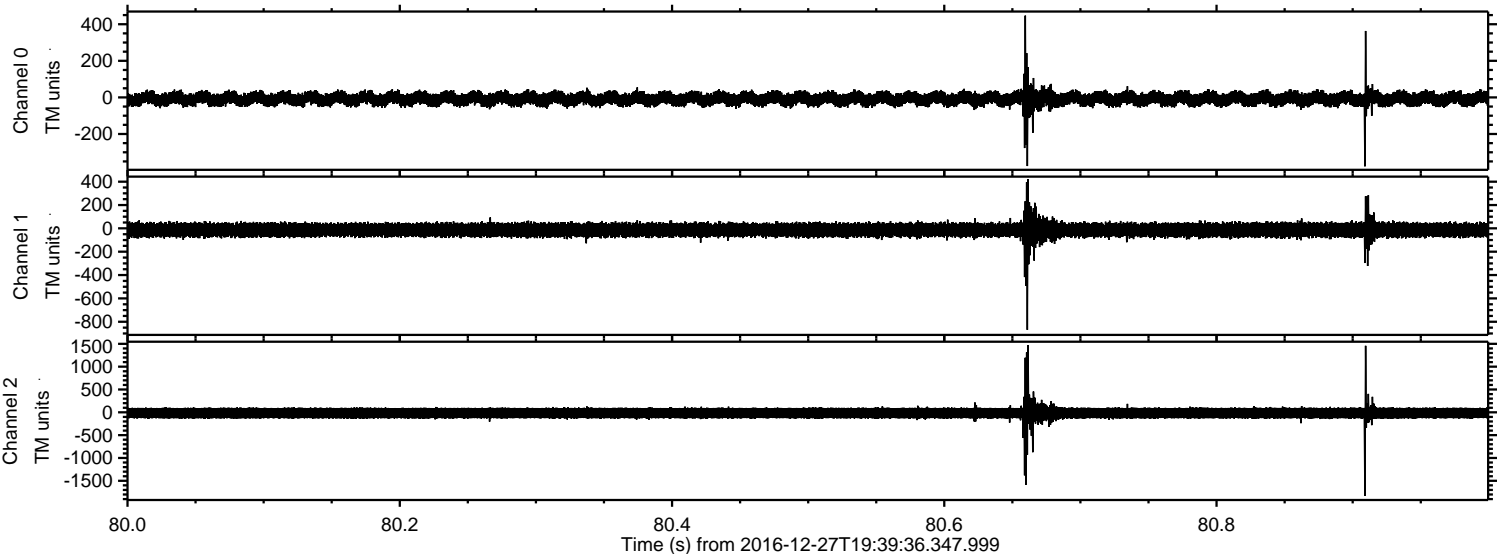



ELMAVAN 3D WAVEFORMS (Measured data sampled at 50 kHz) 51000 packets of 144 samples from 2016-12-27T19:39:36.347.999. Part 17/147

Processed Tue Dec 27 20:47:38 2016 by ELM ver.2012-10-06 from 001\_\_elm20161227\_193935\_\_dat00.bin

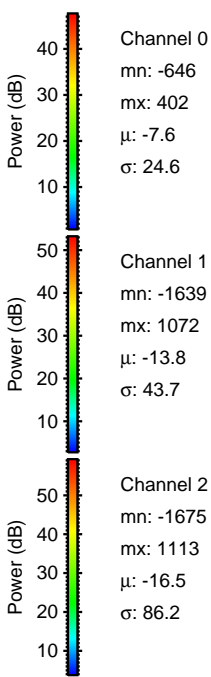
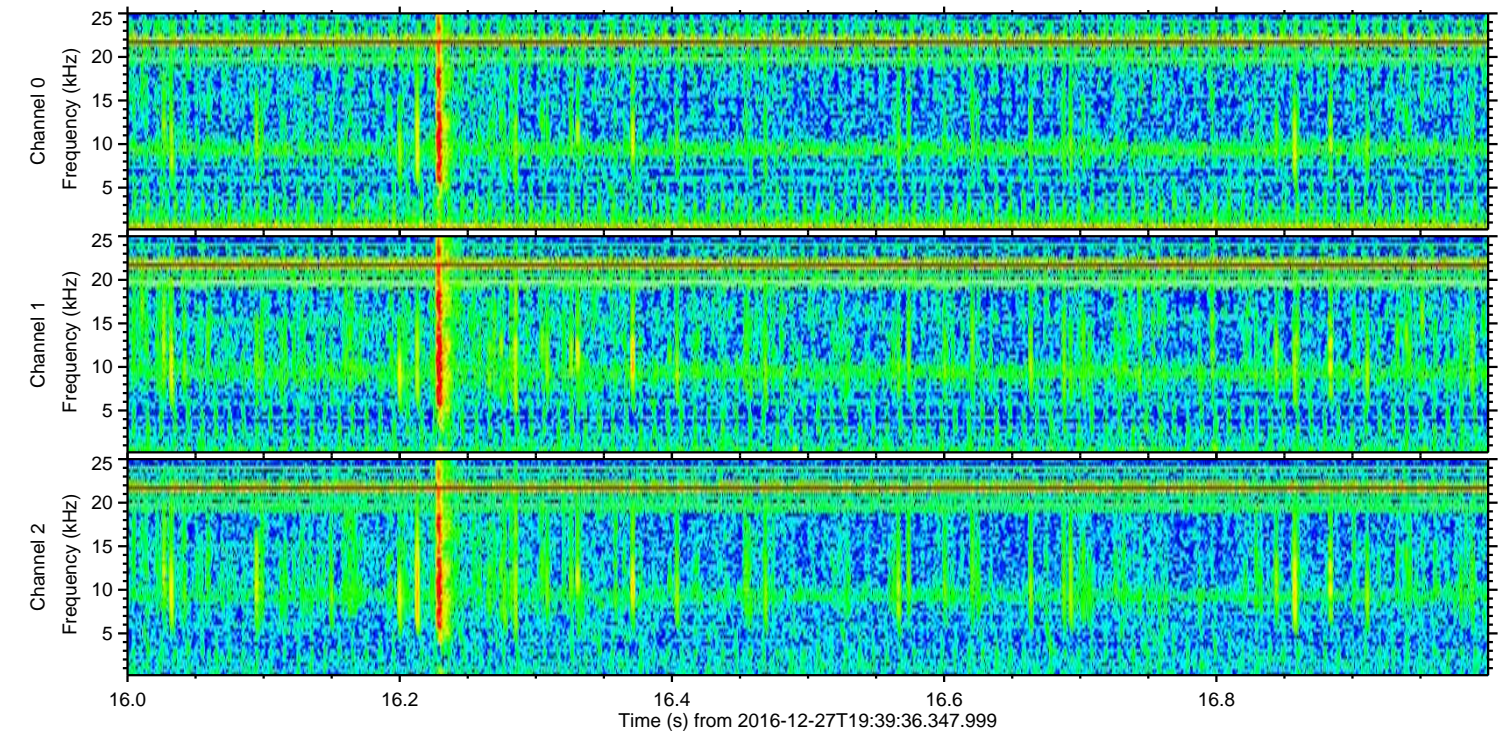
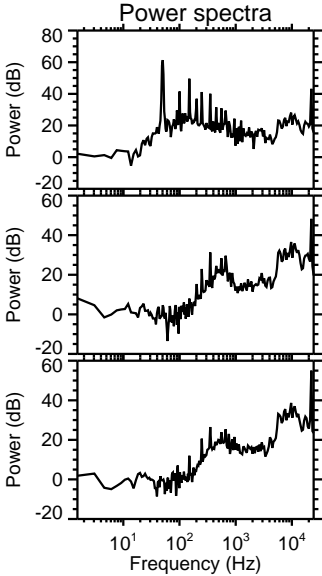
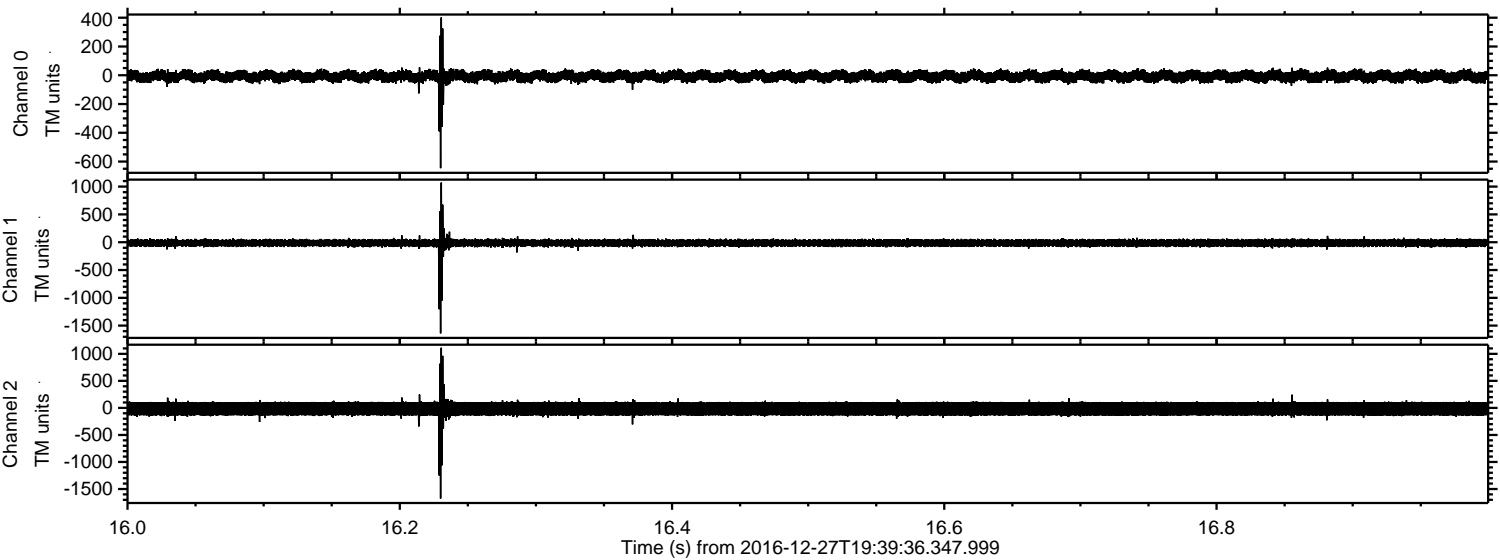

Channel 0  
mn: -646  
mx: 402  
 $\mu$ : -7.6  
 $\sigma$ : 24.6

Channel 1  
mn: -1639  
mx: 1072  
 $\mu$ : -13.8  
 $\sigma$ : 43.7

Channel 2  
mn: -1675  
mx: 1113  
 $\mu$ : -16.5  
 $\sigma$ : 86.2



ELMAVAN 3D WAVEFORMS (Measured data sampled at 50 kHz) 51000 packets of 144 samples from 2016-12-27T19:39:36.347.999. Part 138/147

Processed Tue Dec 27 20:47:39 2016 by ELM ver.2012-10-06 from 001\_\_elm20161227\_193935\_\_dat00.bin

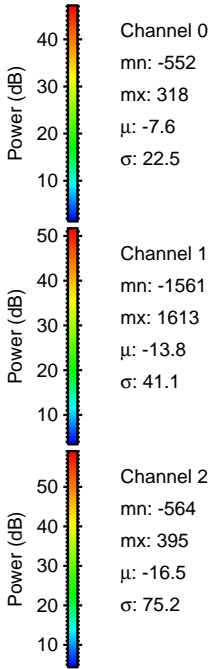
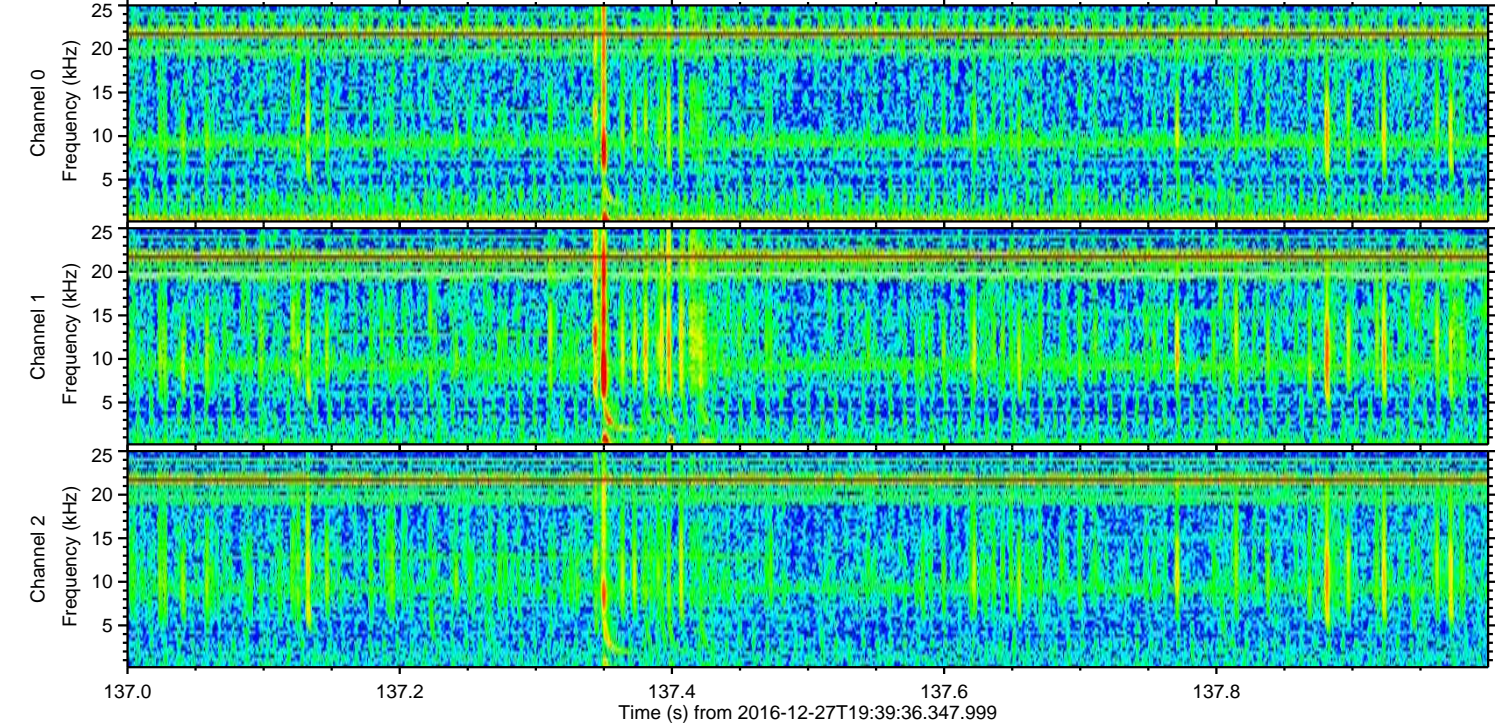
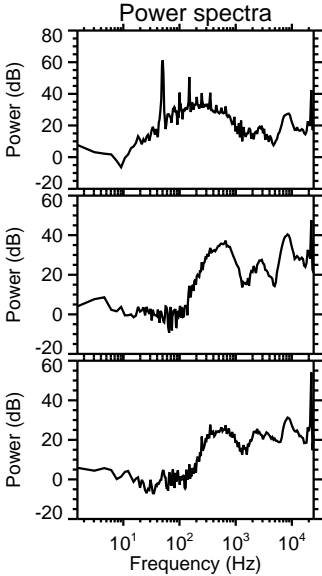
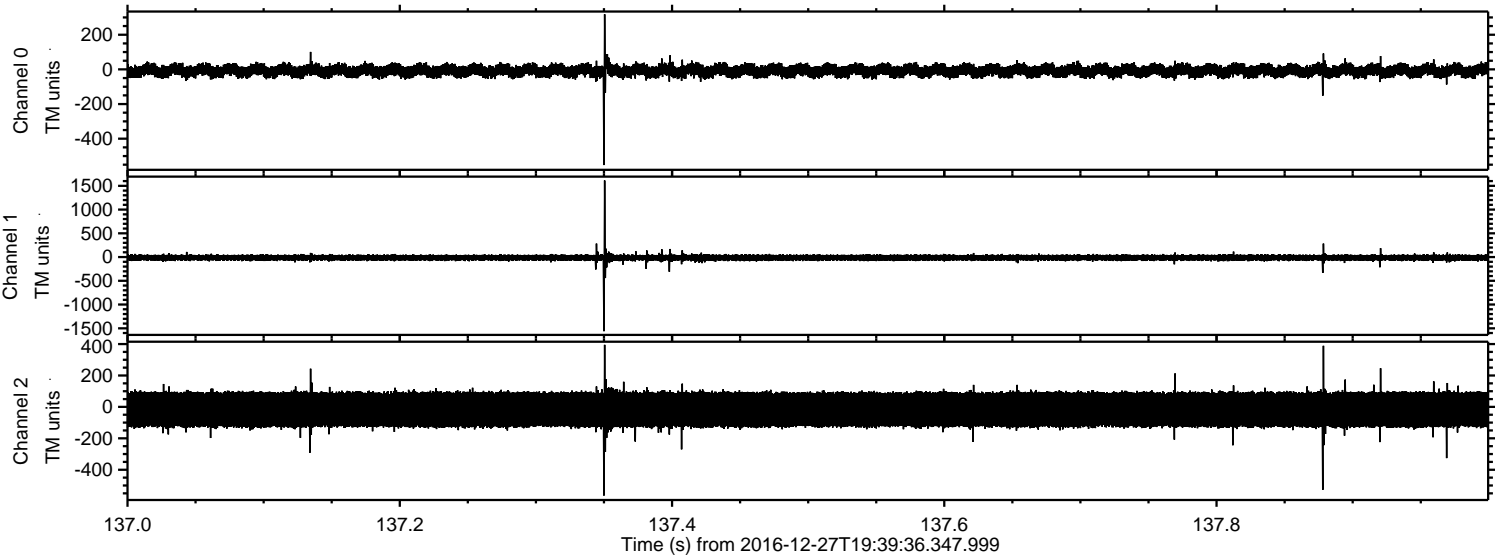



Processed Tue Dec 27 20:47:40 2016 by ELM ver.2012-10-06 from 001\_\_elm20161227\_193935\_\_dat00.bin

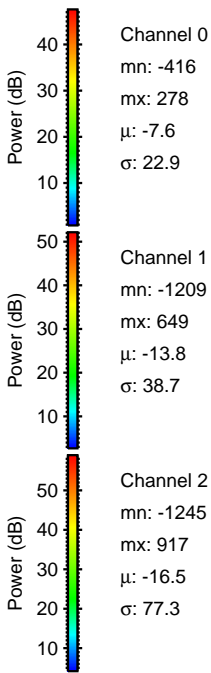
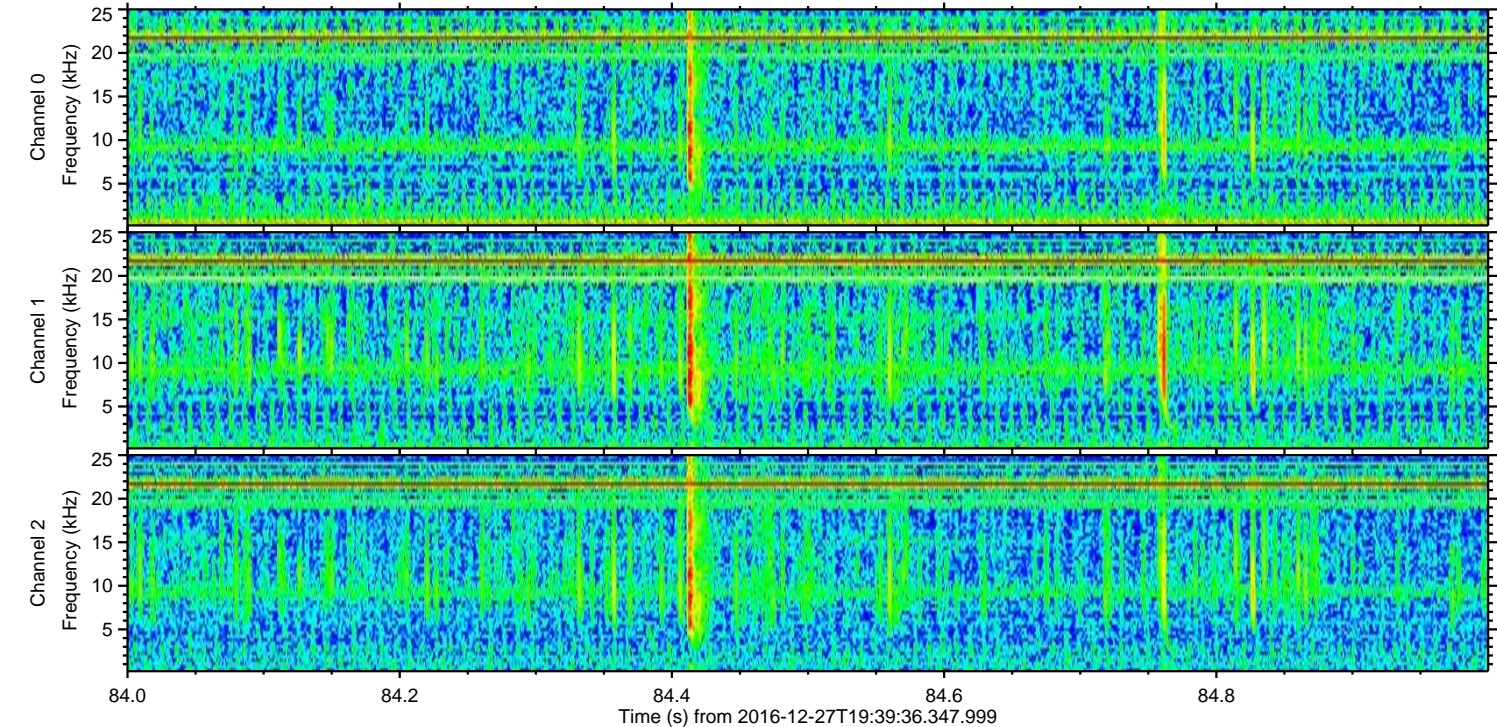
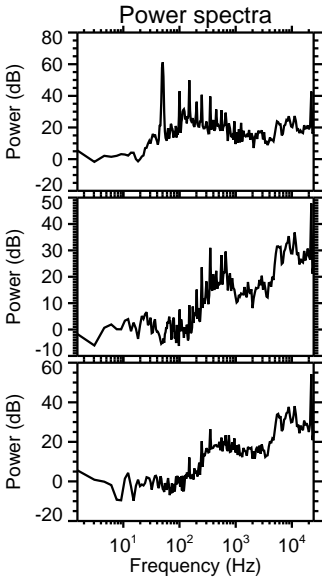
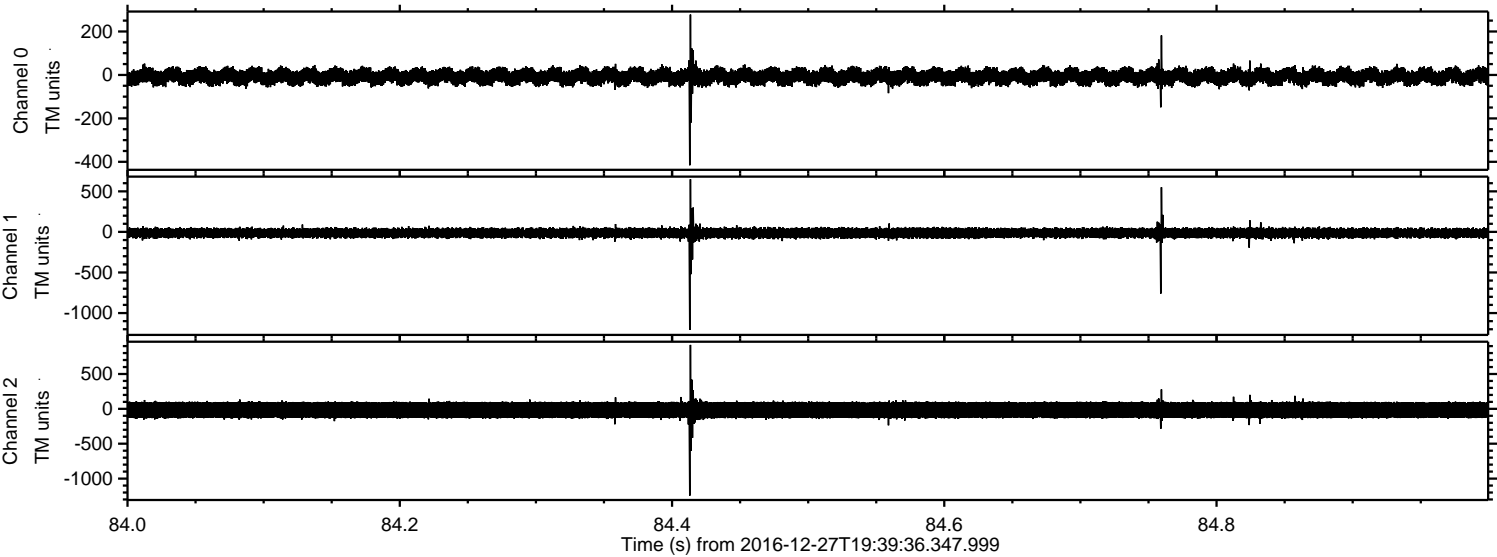



ELMAVAN 3D WAVEFORMS (Measured data sampled at 50 kHz) 51000 packets of 144 samples from 2016-12-27T19:39:36.347.999. Part 13/147

Processed Tue Dec 27 20:47:41 2016 by ELM ver.2012-10-06 from 001\_\_elm20161227\_193935\_\_dat00.bin

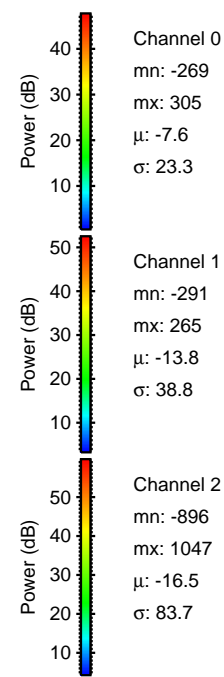
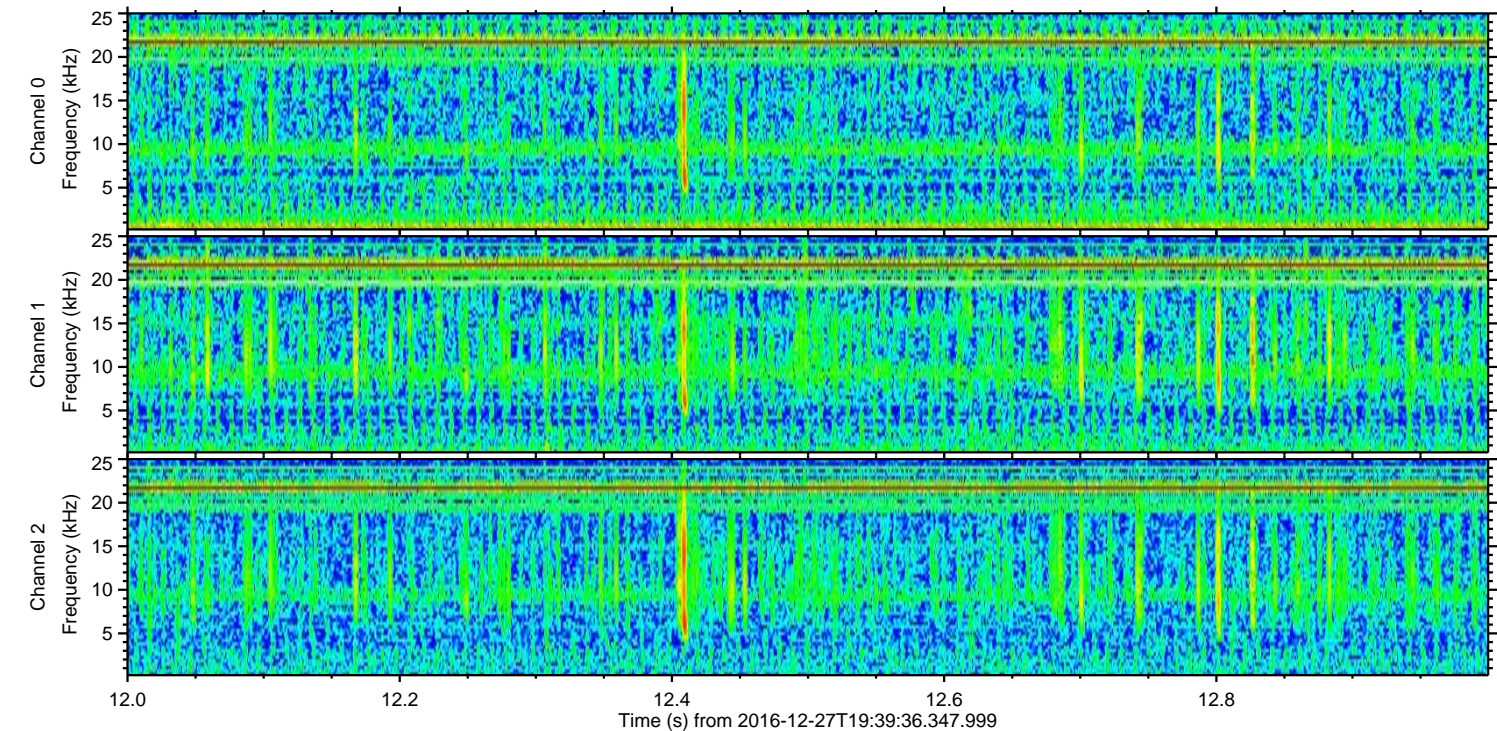
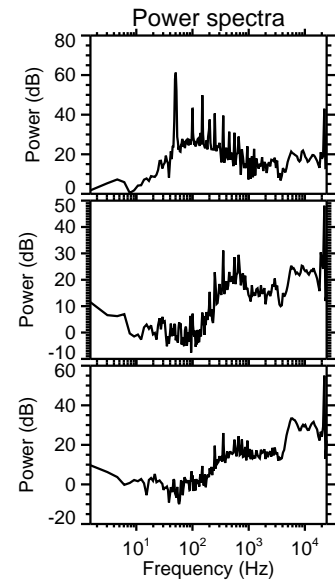
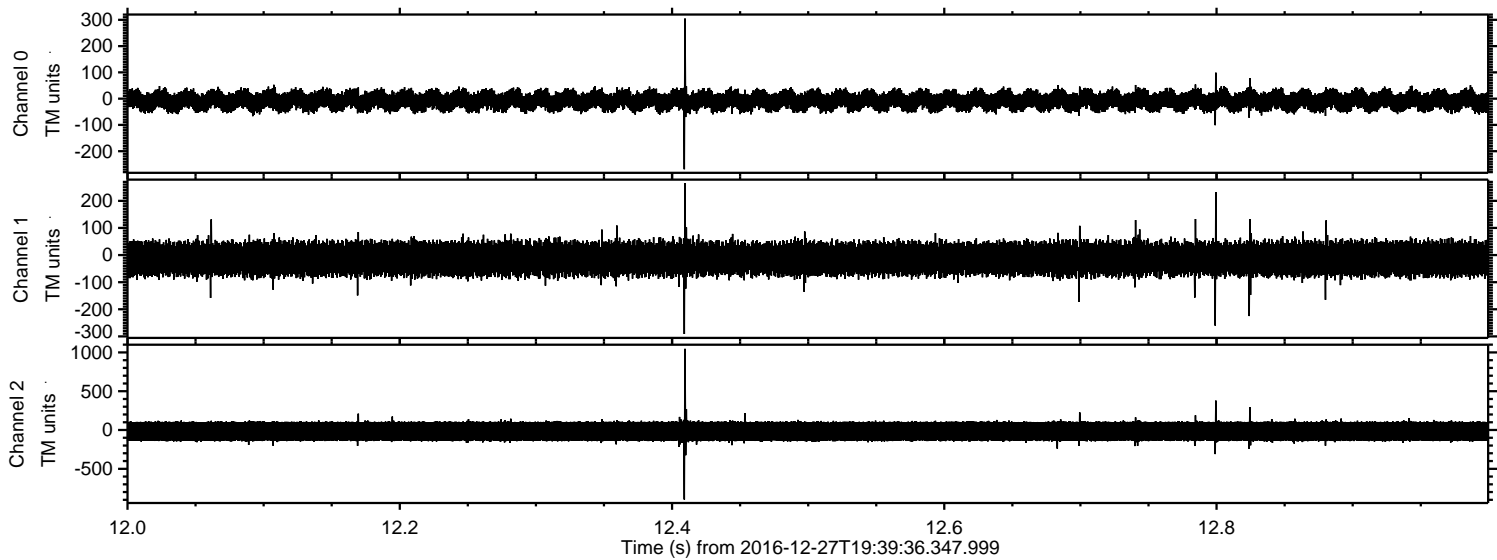



ELMAVAN 3D WAVEFORMS (Measured data sampled at 50 kHz) 51000 packets of 144 samples from 2016-12-27T19:39:36.347.999. Part 122/147

