

ELMAVAN 3D WAVEFORMS (Measured data sampled at 50 kHz) 51000 packets of 144 samples from 2016-12-27T03:23:55.100.999.

Processed Tue Dec 27 04:32:11 2016 by ELM ver.2012-10-06 from 001__elm20161227_032354__dat00.bin

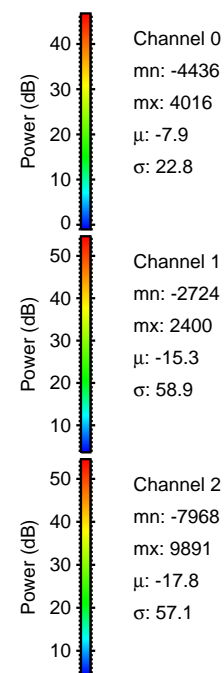
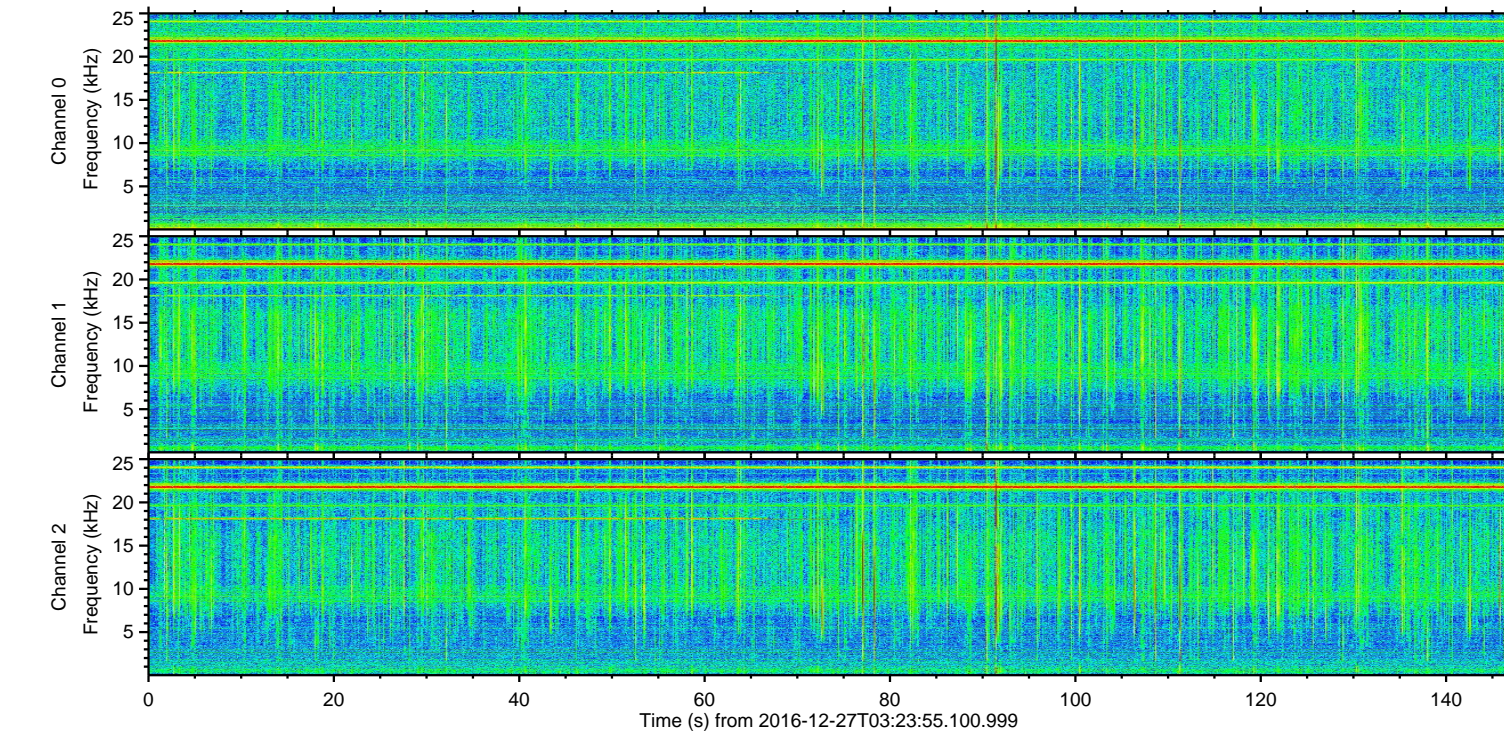
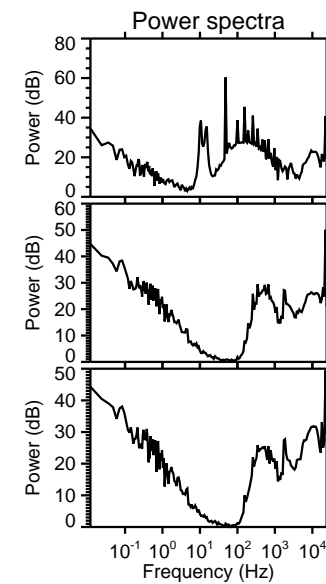
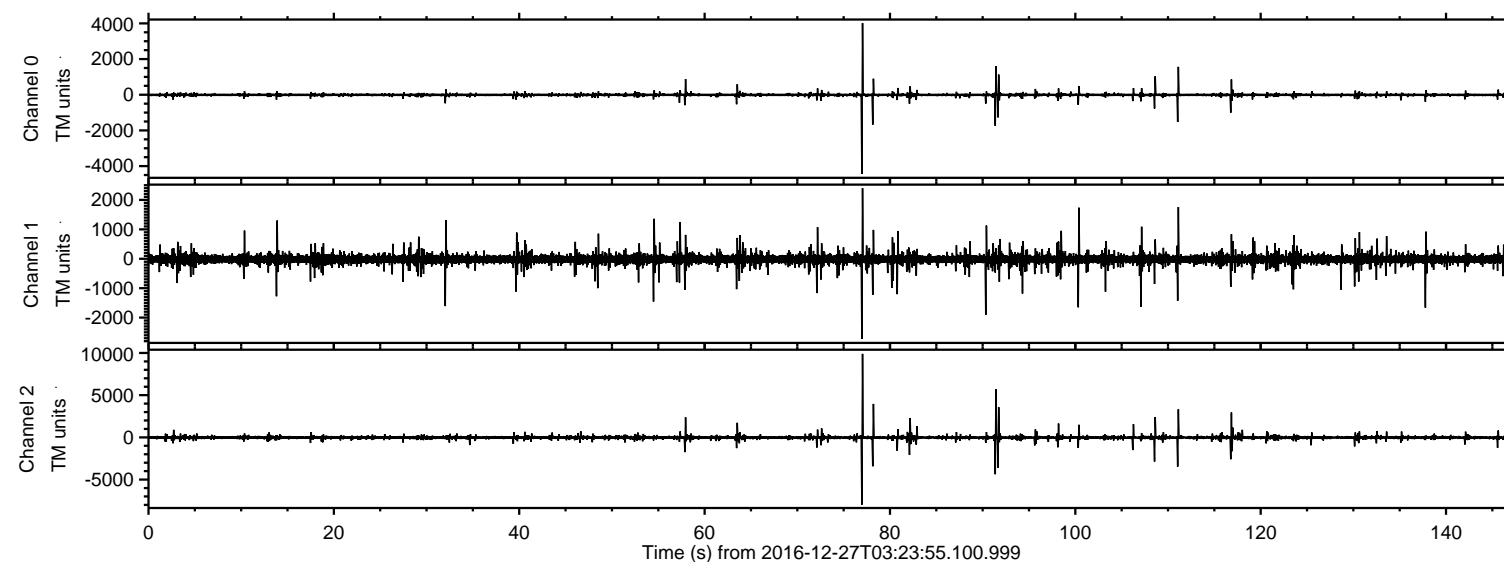

ELMAVAN 3D WAVEFORMS (Measured data sampled at 50 kHz) 51000 packets of 144 samples from 2016-12-27T03:23:55.100.999. Part 77/147

Processed Tue Dec 27 04:32:26 2016 by ELM ver.2012-10-06 from 001__elm20161227_032354__dat00.bin

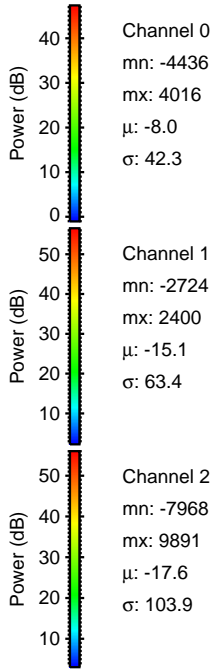
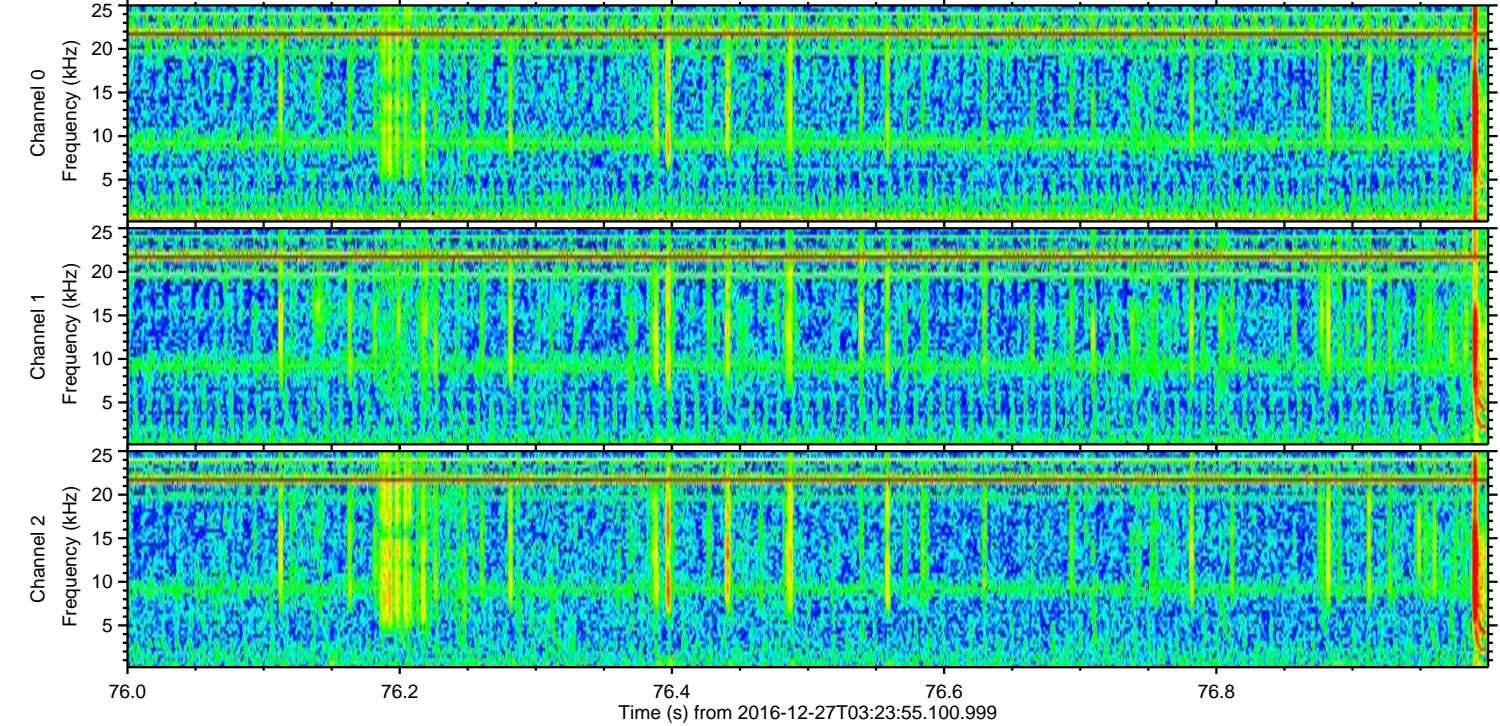
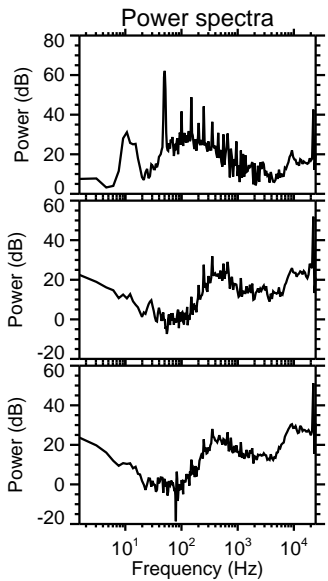
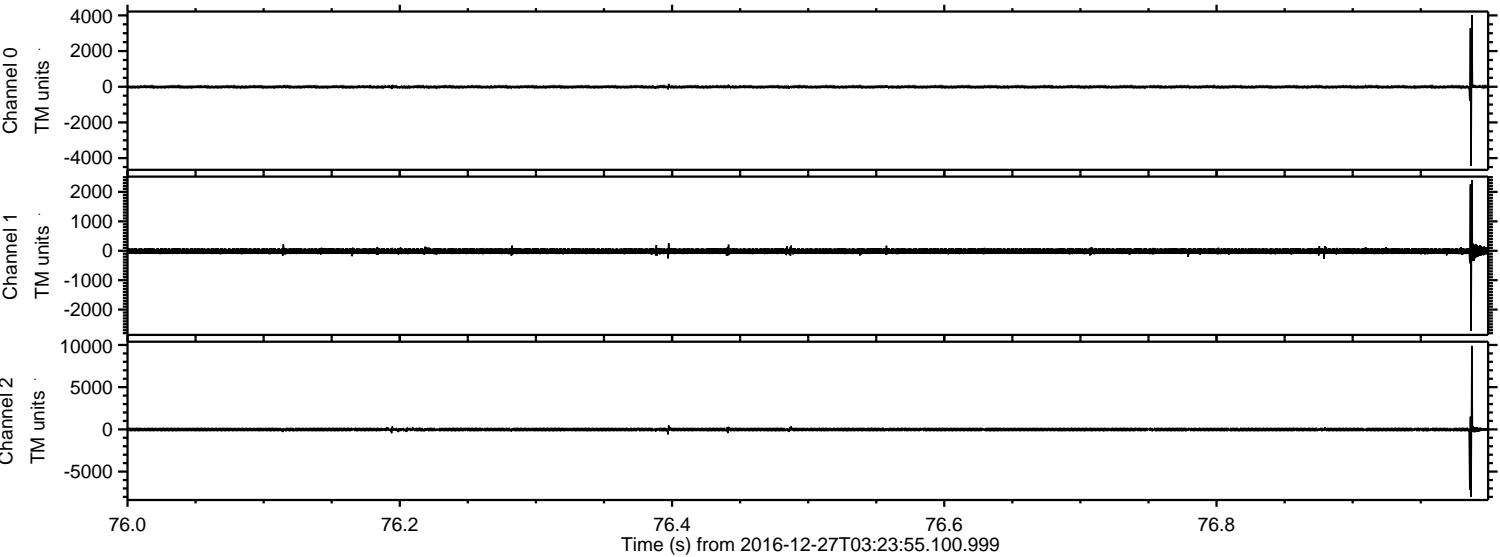

ELMAVAN 3D WAVEFORMS (Measured data sampled at 50 kHz) 51000 packets of 144 samples from 2016-12-27T03:23:55.100.999. Part 92/147

Processed Tue Dec 27 04:32:27 2016 by ELM ver.2012-10-06 from 001__elm20161227_032354__dat00.bin

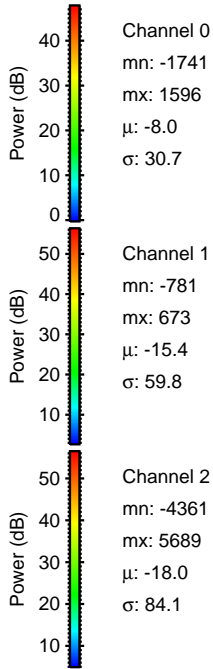
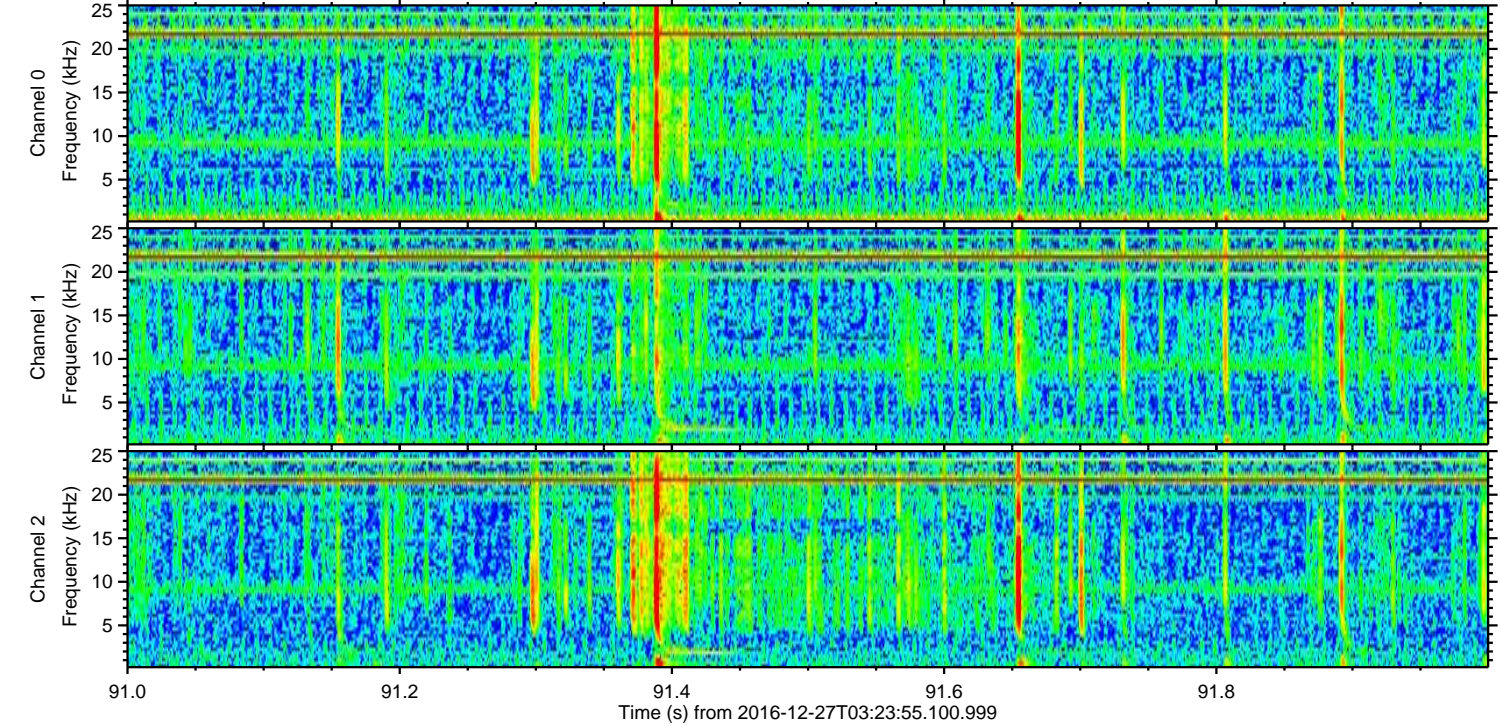
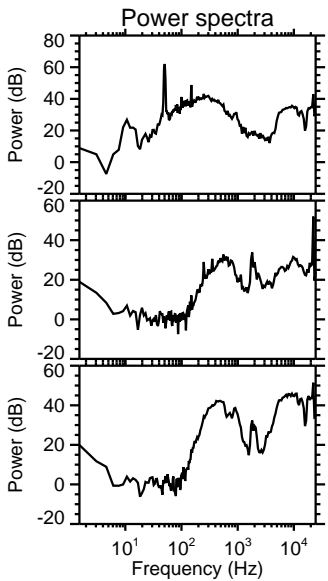
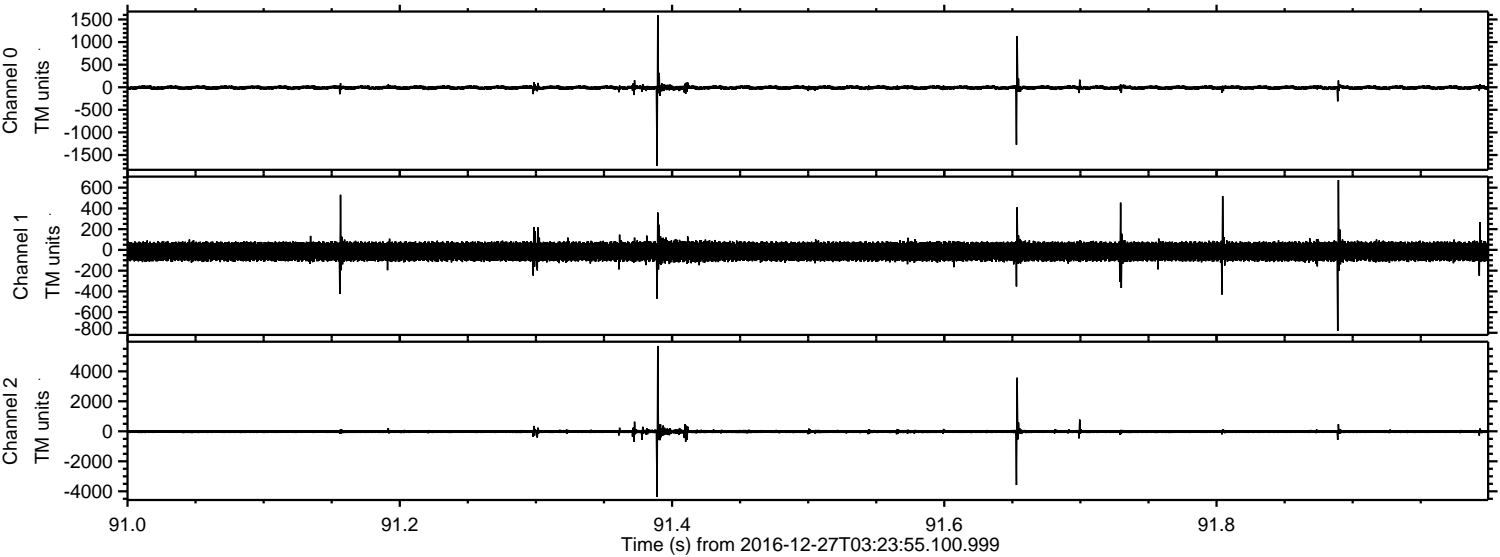

Processed Tue Dec 27 04:32:28 2016 by ELM ver.2012-10-06 from 001__elm20161227_032354__dat00.bin

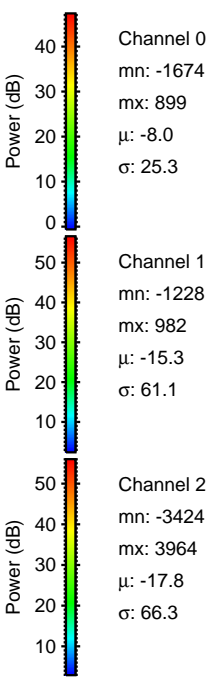
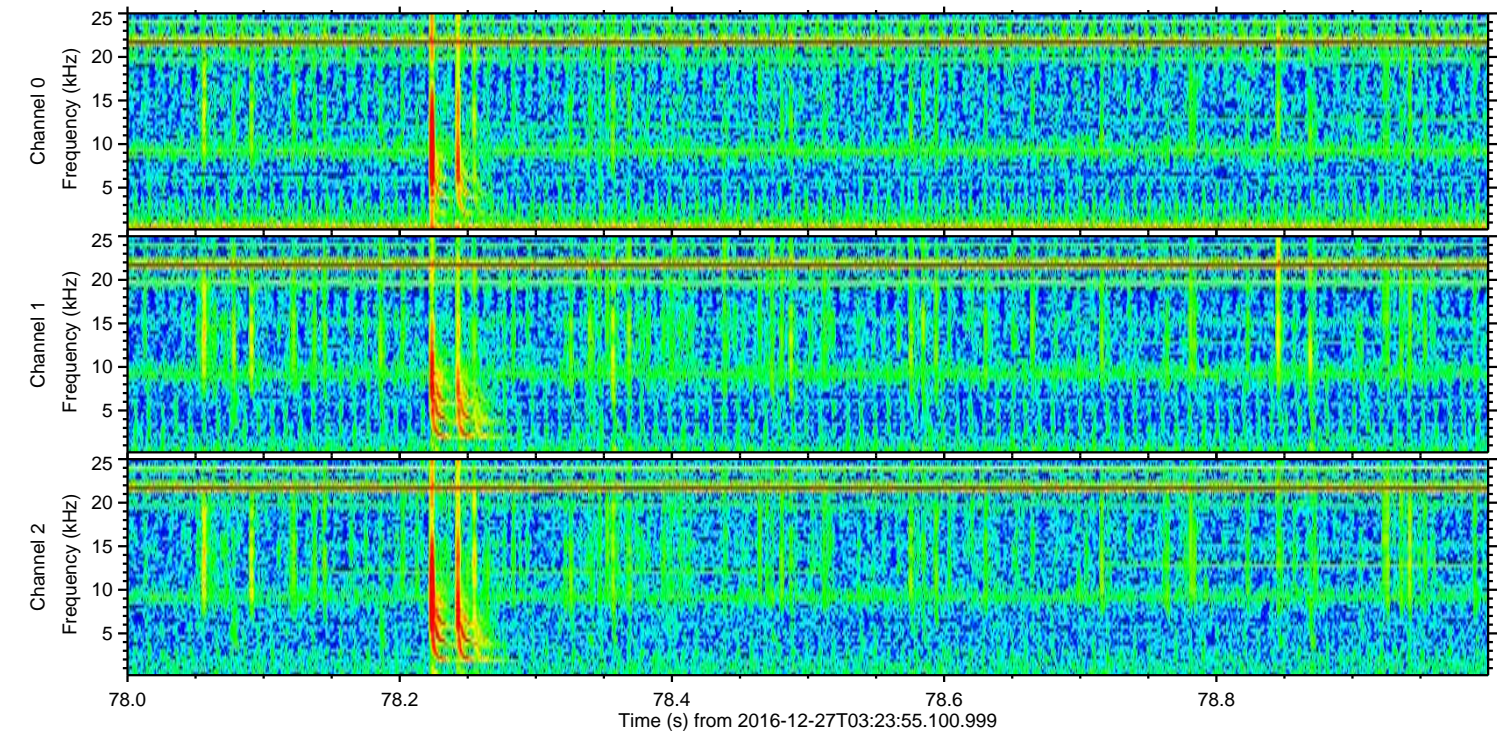
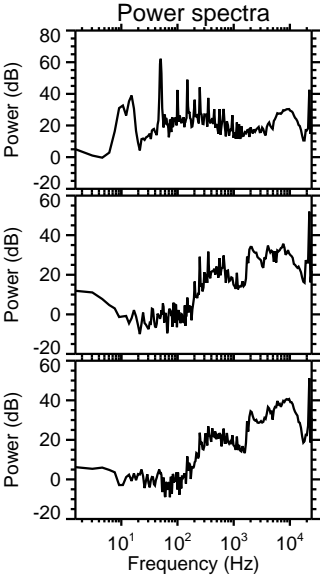
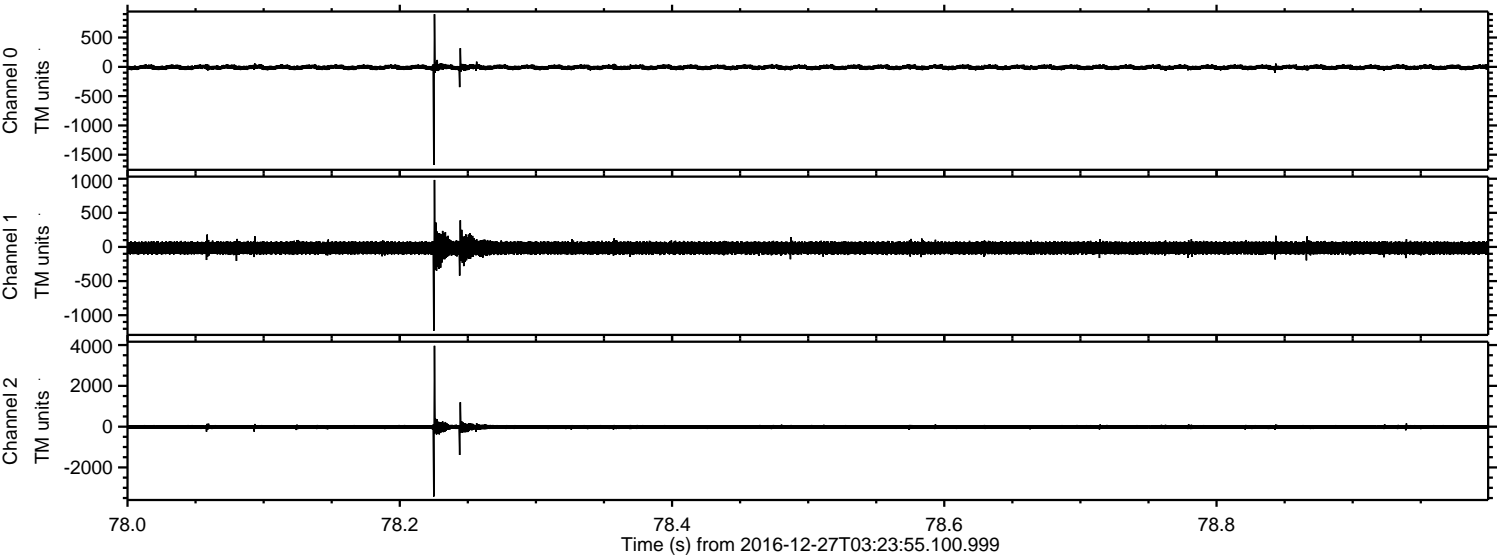

ELMAVAN 3D WAVEFORMS (Measured data sampled at 50 kHz) 51000 packets of 144 samples from 2016-12-27T03:23:55.100.999. Part 112/147

Processed Tue Dec 27 04:32:29 2016 by ELM ver.2012-10-06 from 001__elm20161227_032354__dat00.bin

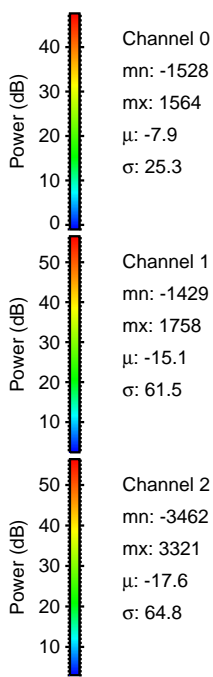
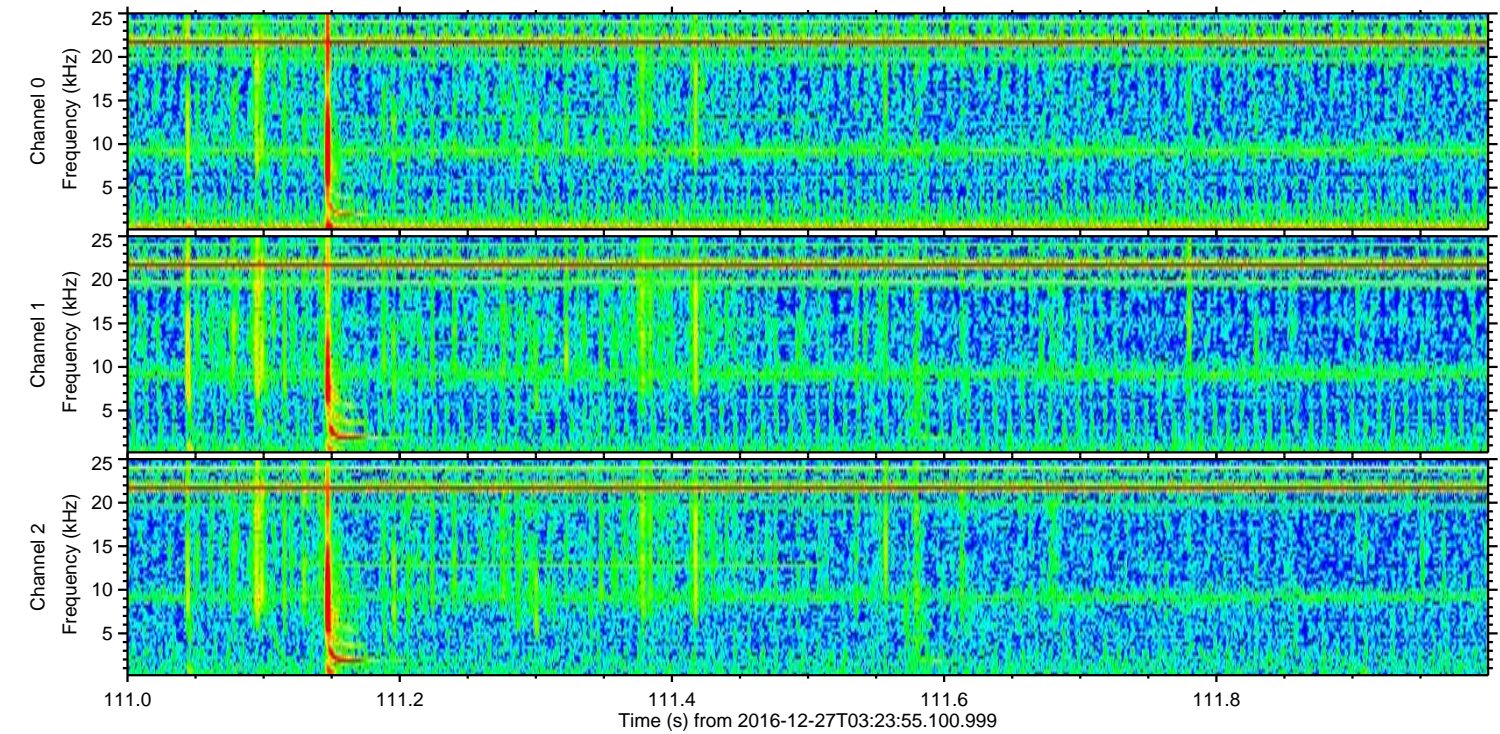
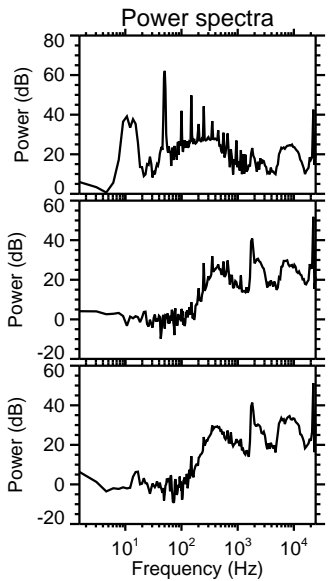
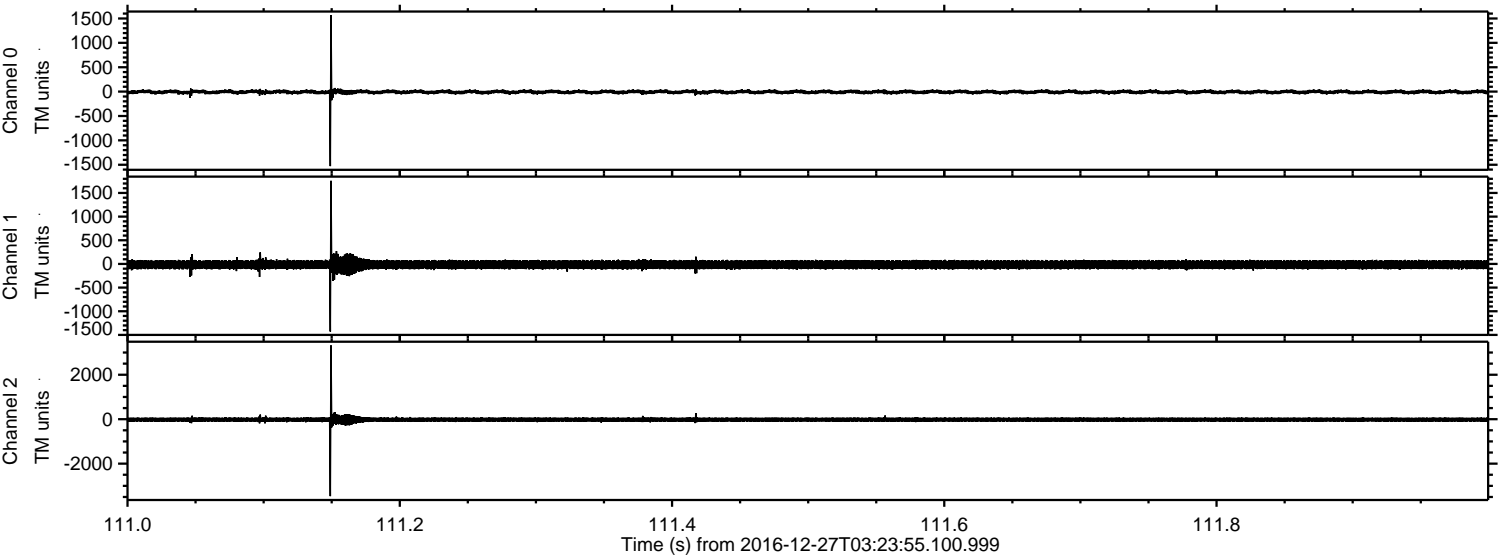

Channel 0
mn: -1528
mx: 1564
 μ : -7.9
 σ : 25.3

Channel 1
mn: -1429
mx: 1758
 μ : -15.1
 σ : 61.5

Channel 2
mn: -3462
mx: 3321
 μ : -17.6
 σ : 64.8

ELMAVAN 3D WAVEFORMS (Measured data sampled at 50 kHz) 51000 packets of 144 samples from 2016-12-27T03:23:55.100.999. Part 117/147

Processed Tue Dec 27 04:32:30 2016 by ELM ver.2012-10-06 from 001__elm20161227_032354__dat00.bin

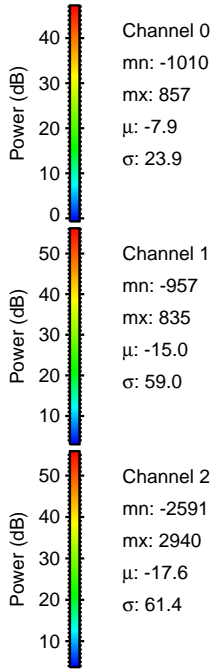
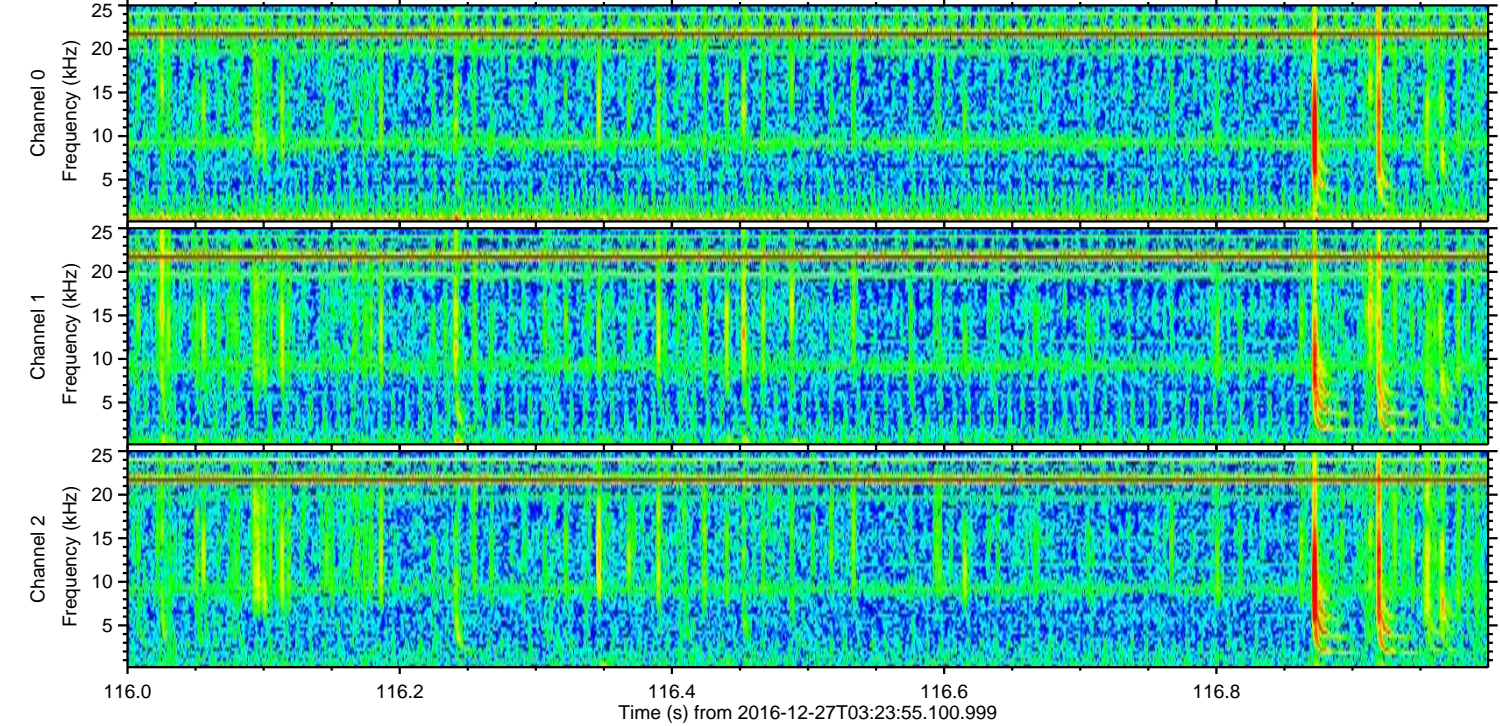
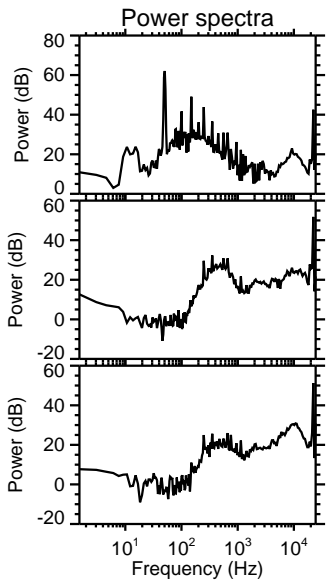
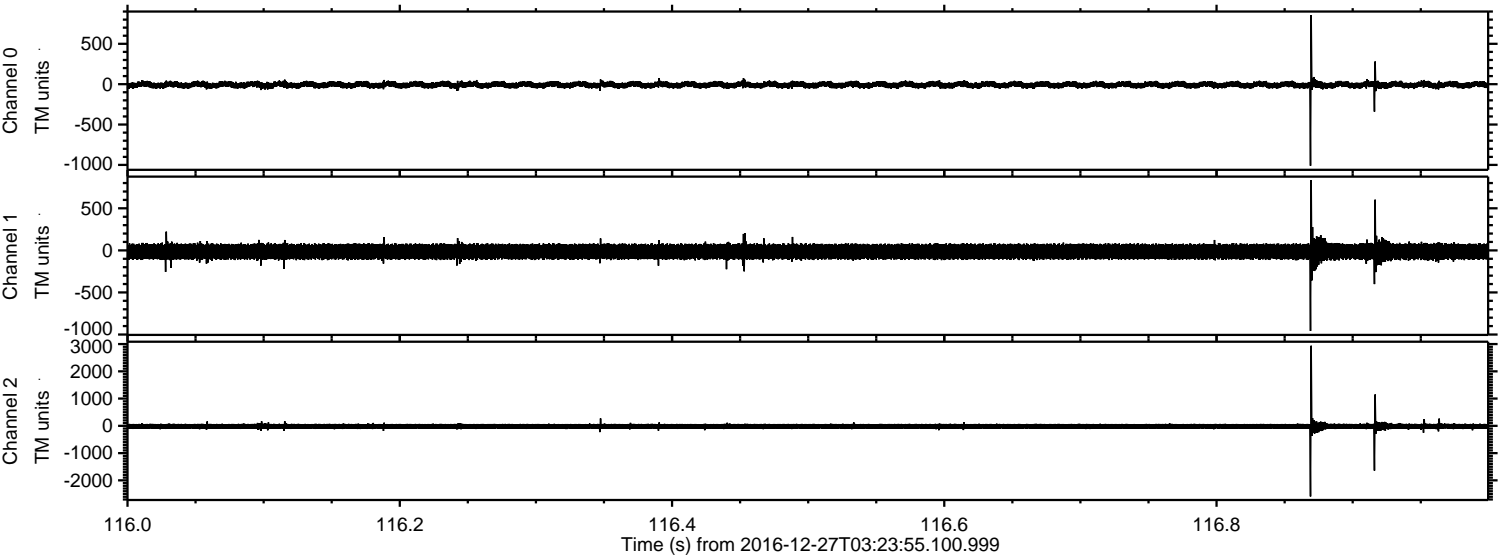

ELMAVAN 3D WAVEFORMS (Measured data sampled at 50 kHz) 51000 packets of 144 samples from 2016-12-27T03:23:55.100.999. Part 109/147

Processed Tue Dec 27 04:32:31 2016 by ELM ver.2012-10-06 from 001__elm20161227_032354__dat00.bin

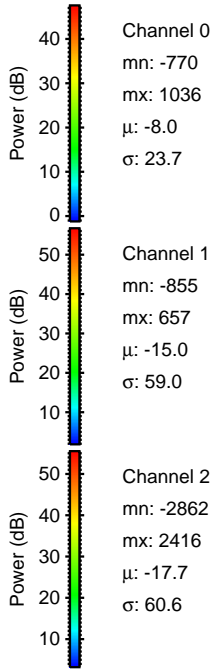
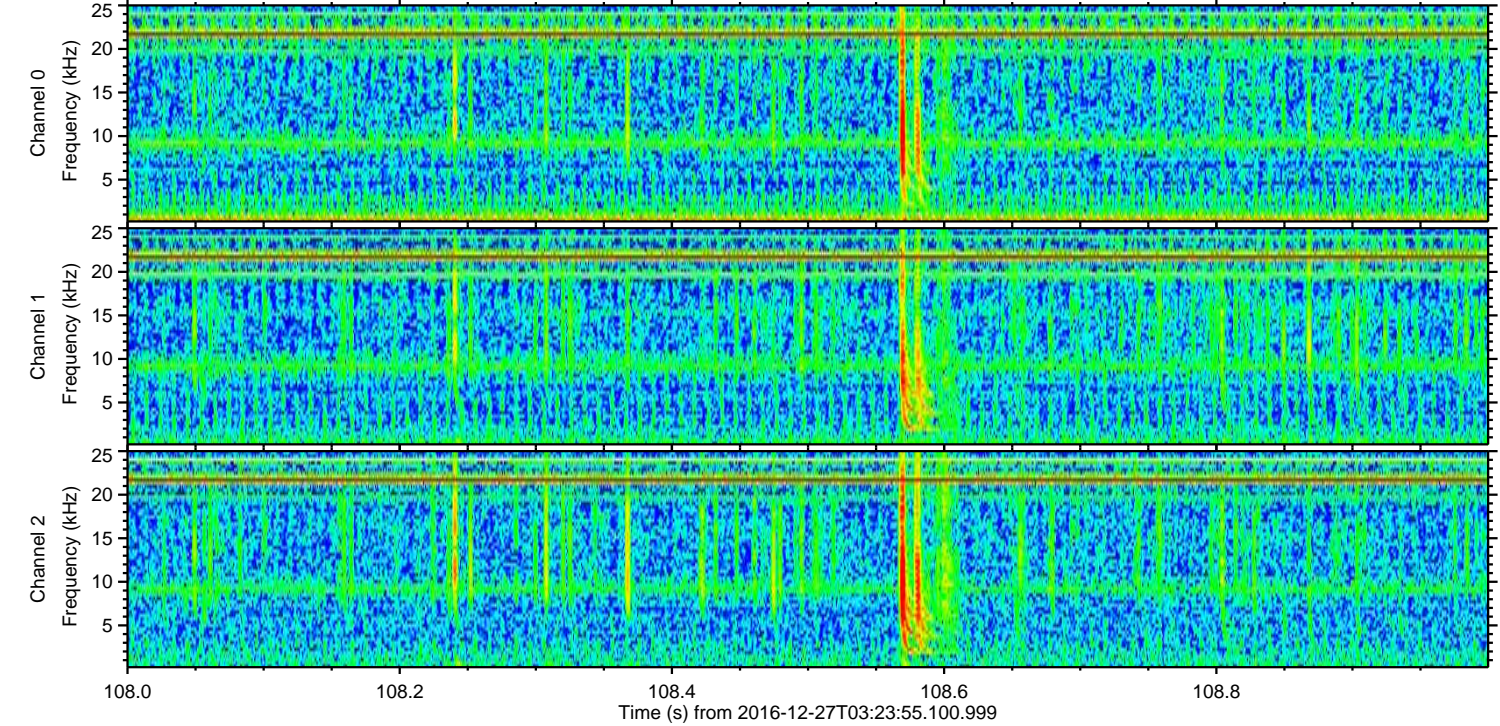
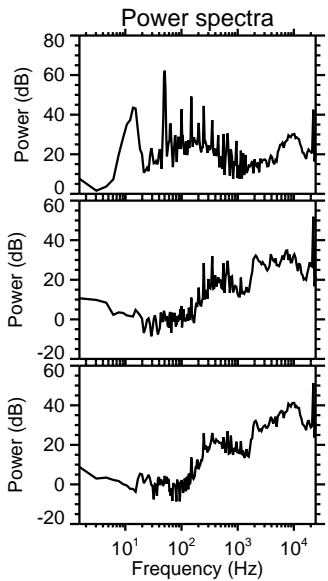
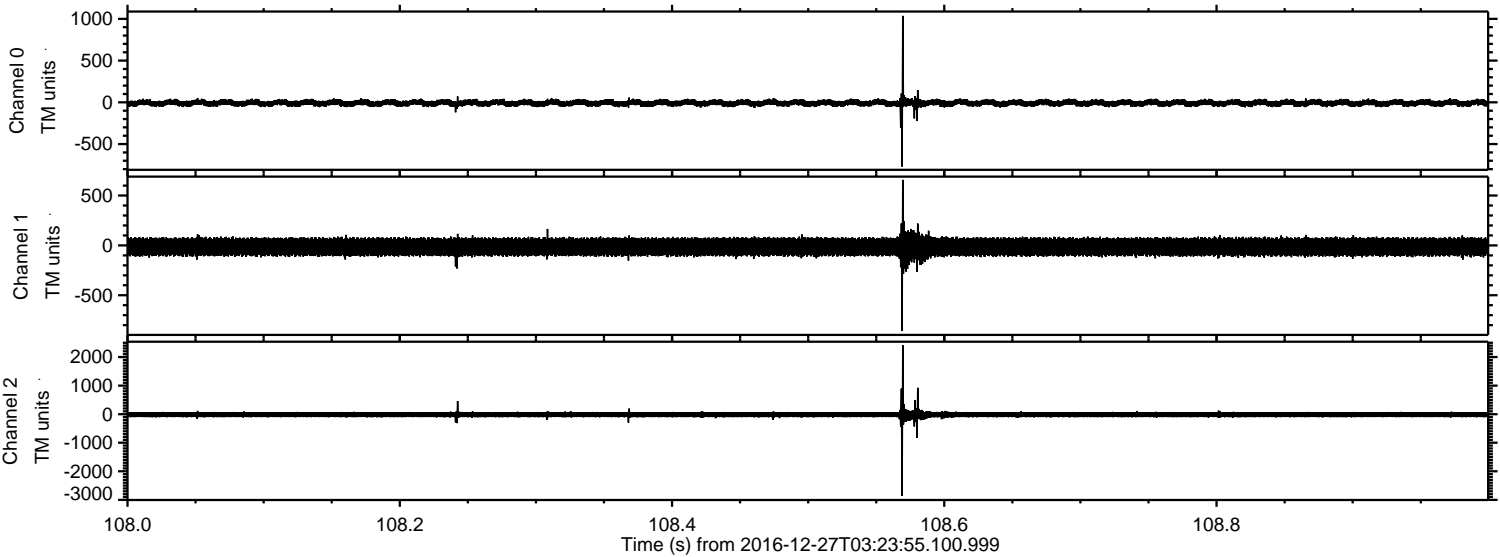

Channel 0

Channel 1

Channel 2

mn: -770
mx: 1036
 μ : -8.0
 σ : 23.7

mn: -855
mx: 657
 μ : -15.0
 σ : 59.0

mn: -2862
mx: 2416
 μ : -17.7
 σ : 60.6

Processed Tue Dec 27 04:32:32 2016 by ELM ver.2012-10-06 from 001__elm20161227_032354__dat00.bin

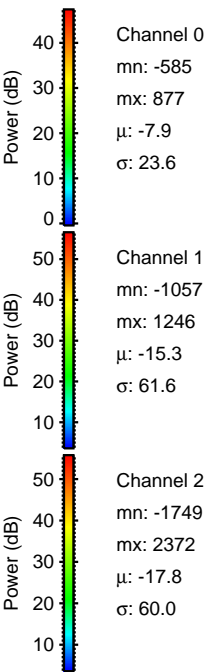
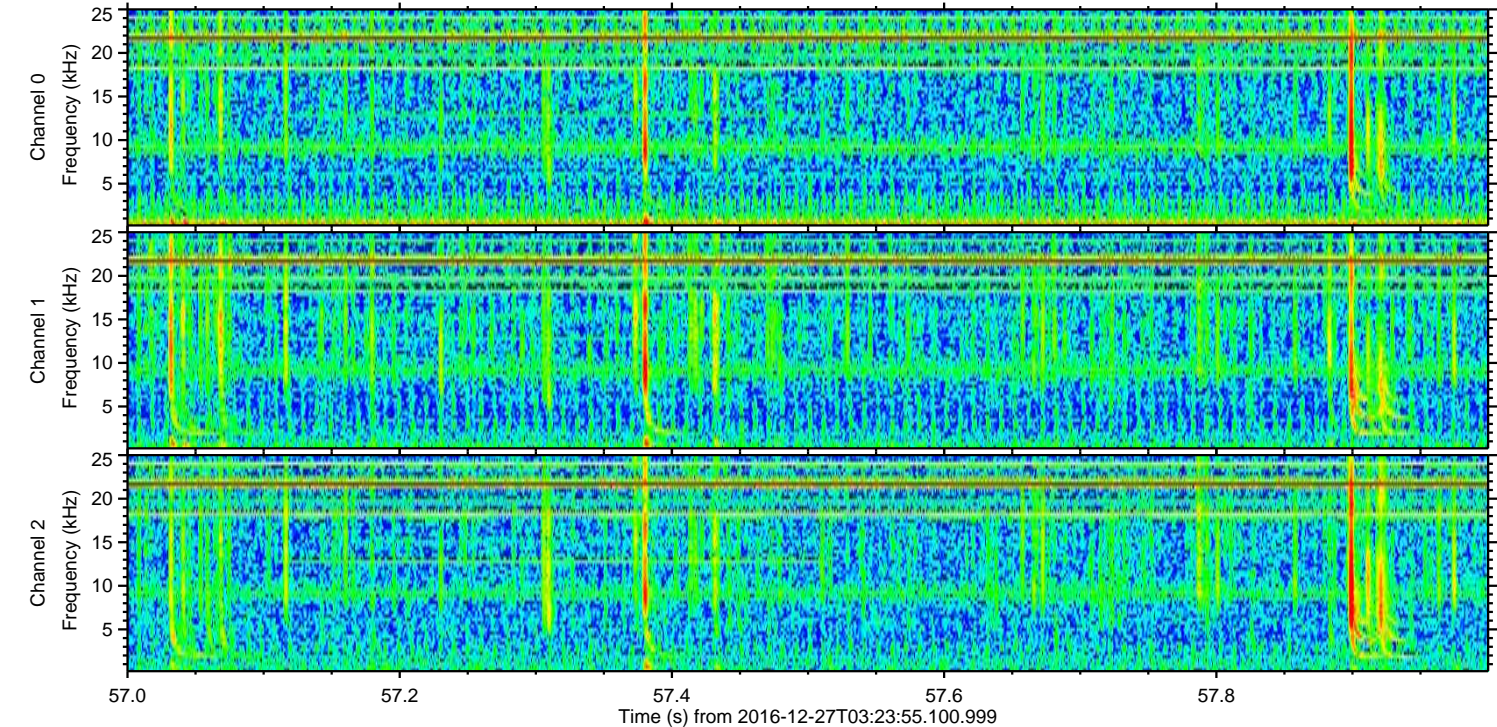
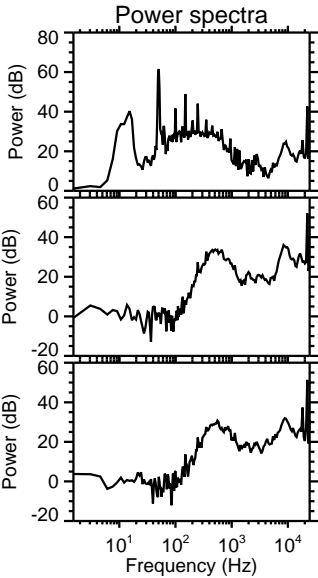
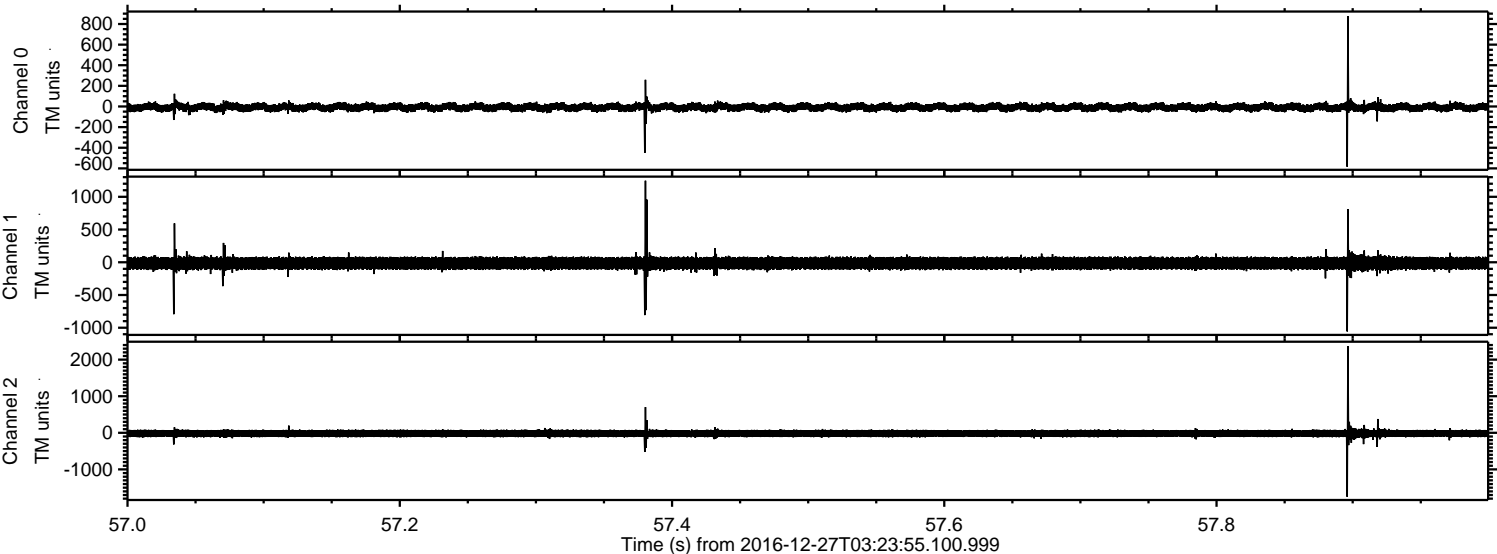

Processed Tue Dec 27 04:32:33 2016 by ELM ver.2012-10-06 from 001__elm20161227_032354__dat00.bin

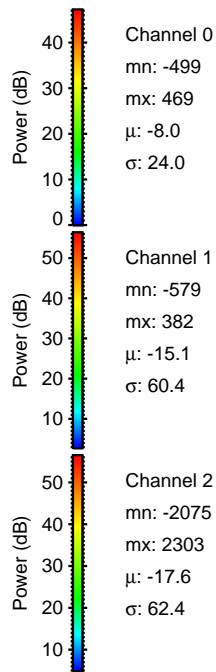
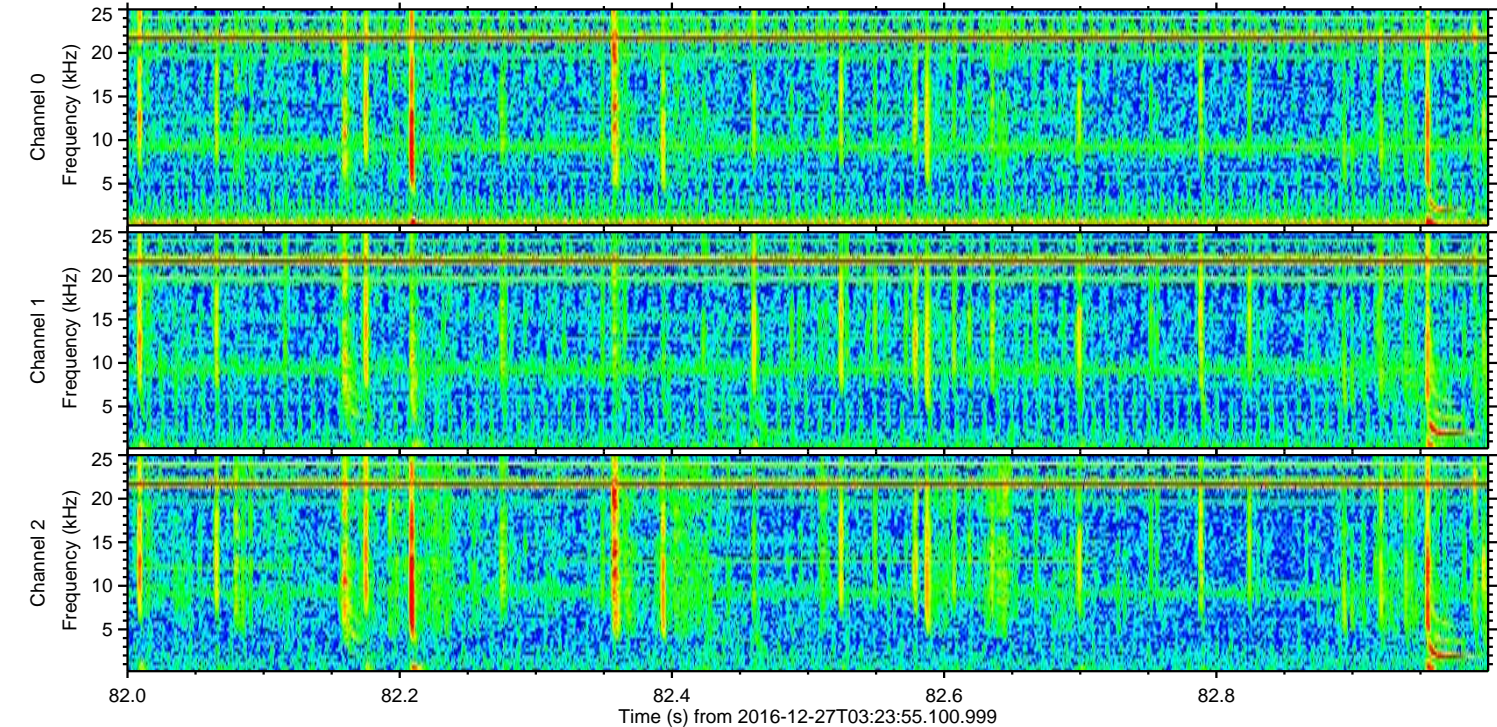
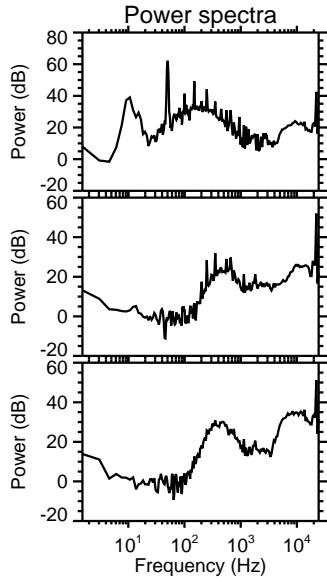
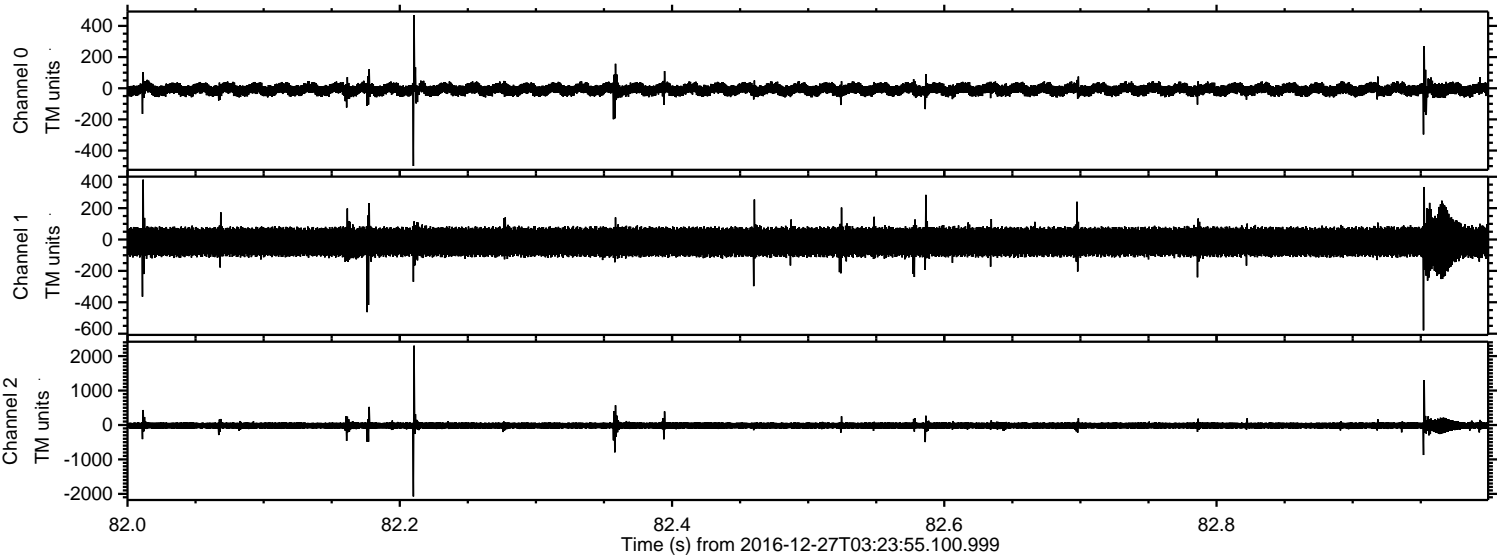

Processed Tue Dec 27 04:32:35 2016 by ELM ver.2012-10-06 from 001__elm20161227_032354__dat00.bin

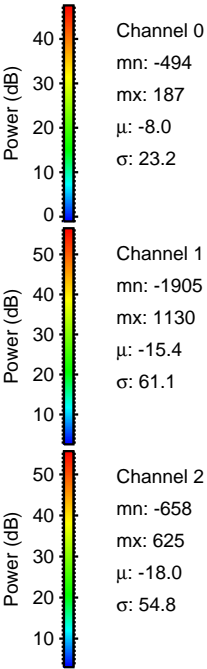
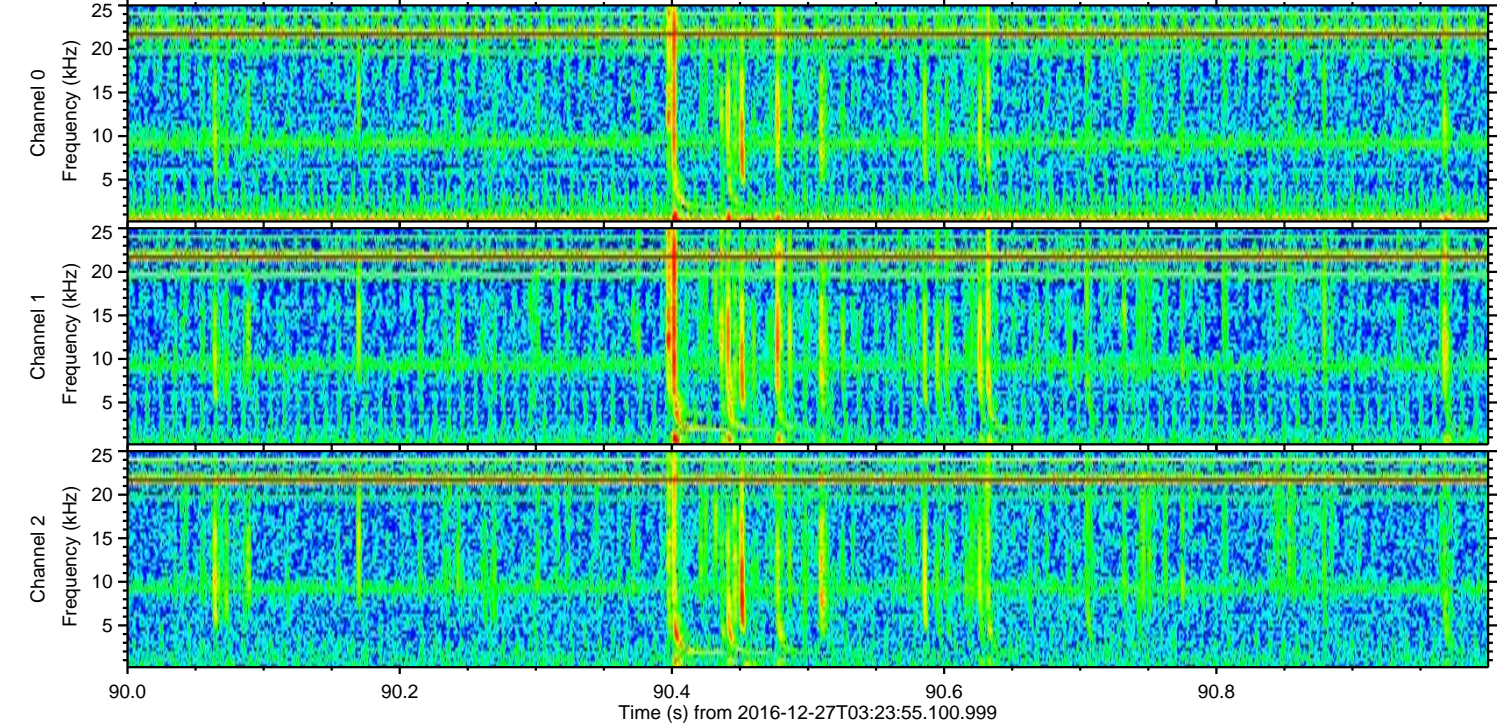
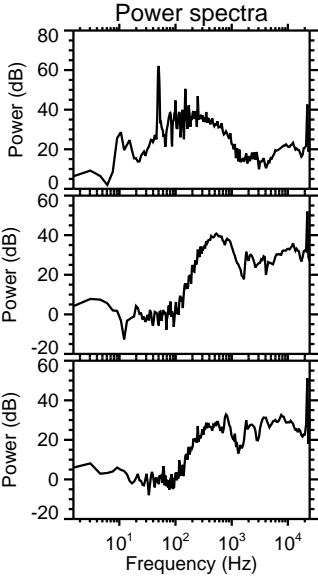
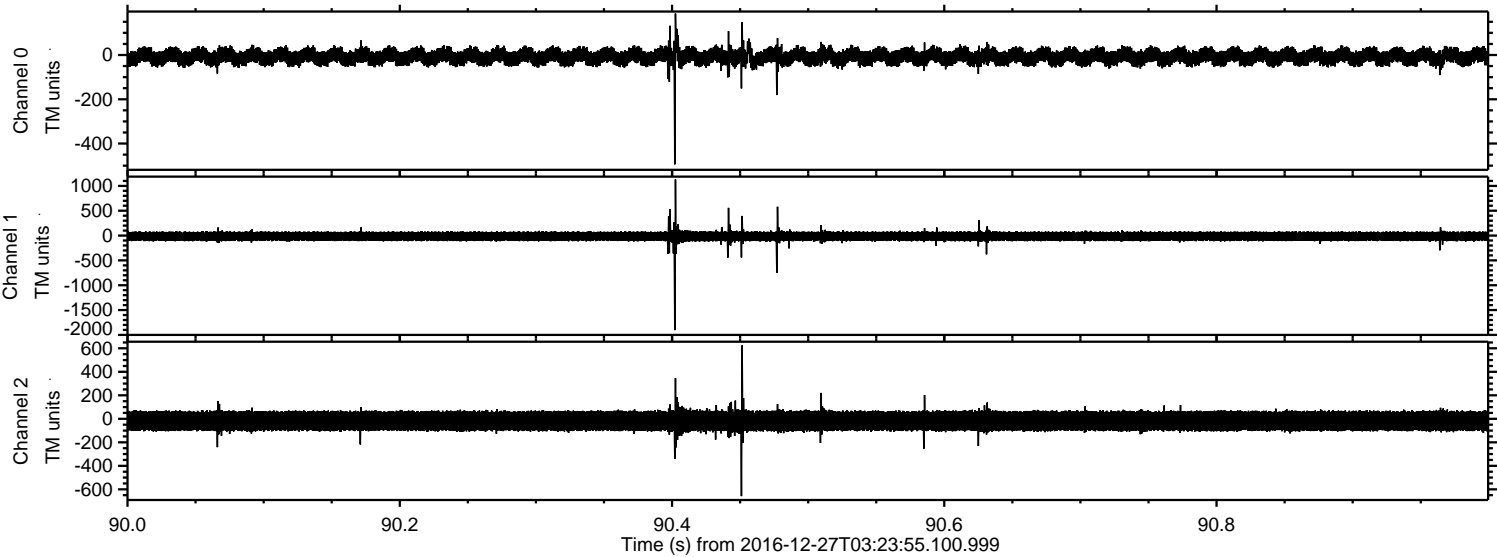

Processed Tue Dec 27 04:32:36 2016 by ELM ver.2012-10-06 from 001__elm20161227_032354__dat00.bin

