

ELMAVAN 3D WAVEFORMS (Measured data sampled at 50 kHz) 51000 packets of 144 samples from 2016-12-27T02:18:52.353.000.

Processed Tue Dec 27 03:26:55 2016 by ELM ver.2012-10-06 from 001__elm20161227_021851__dat00.bin

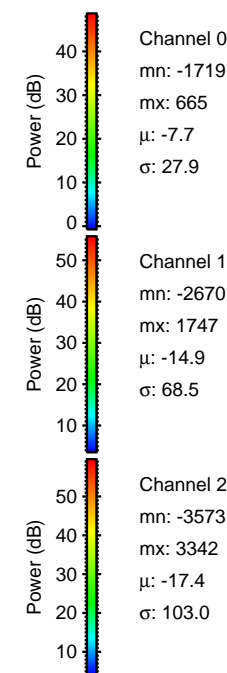
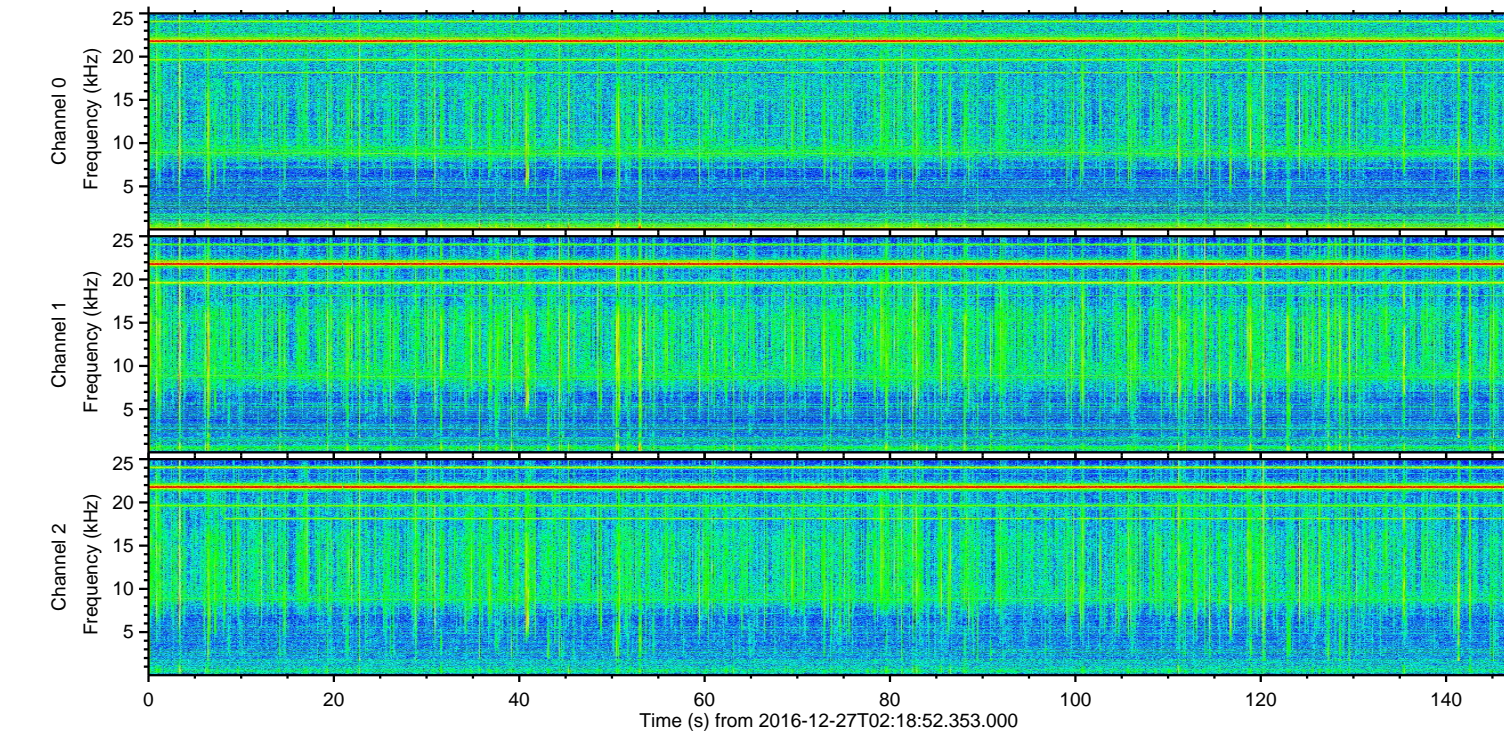
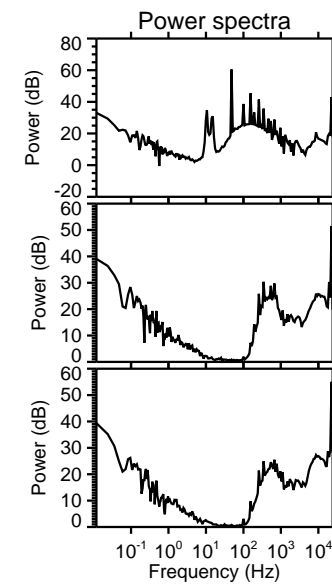
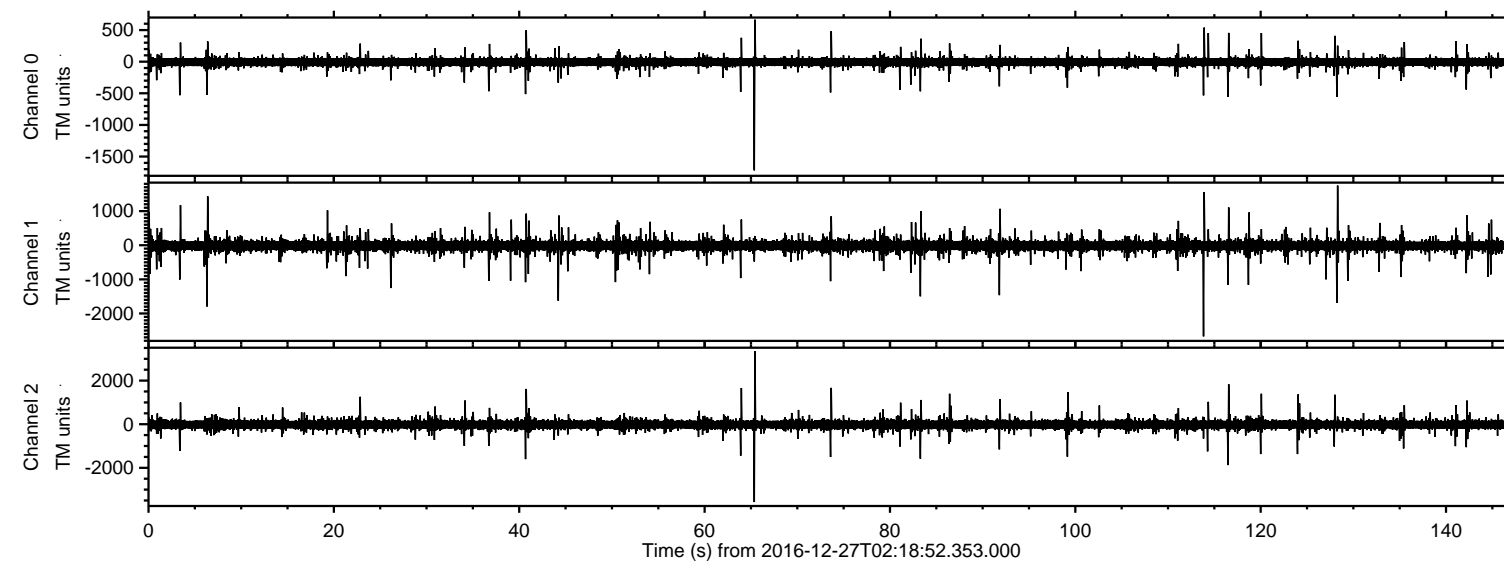

ELMAVAN 3D WAVEFORMS (Measured data sampled at 50 kHz) 51000 packets of 144 samples from 2016-12-27T02:18:52.353.000. Part 66/147

Processed Tue Dec 27 03:27:07 2016 by ELM ver.2012-10-06 from 001__elm20161227_021851__dat00.bin

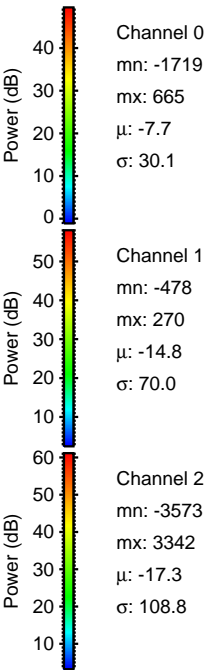
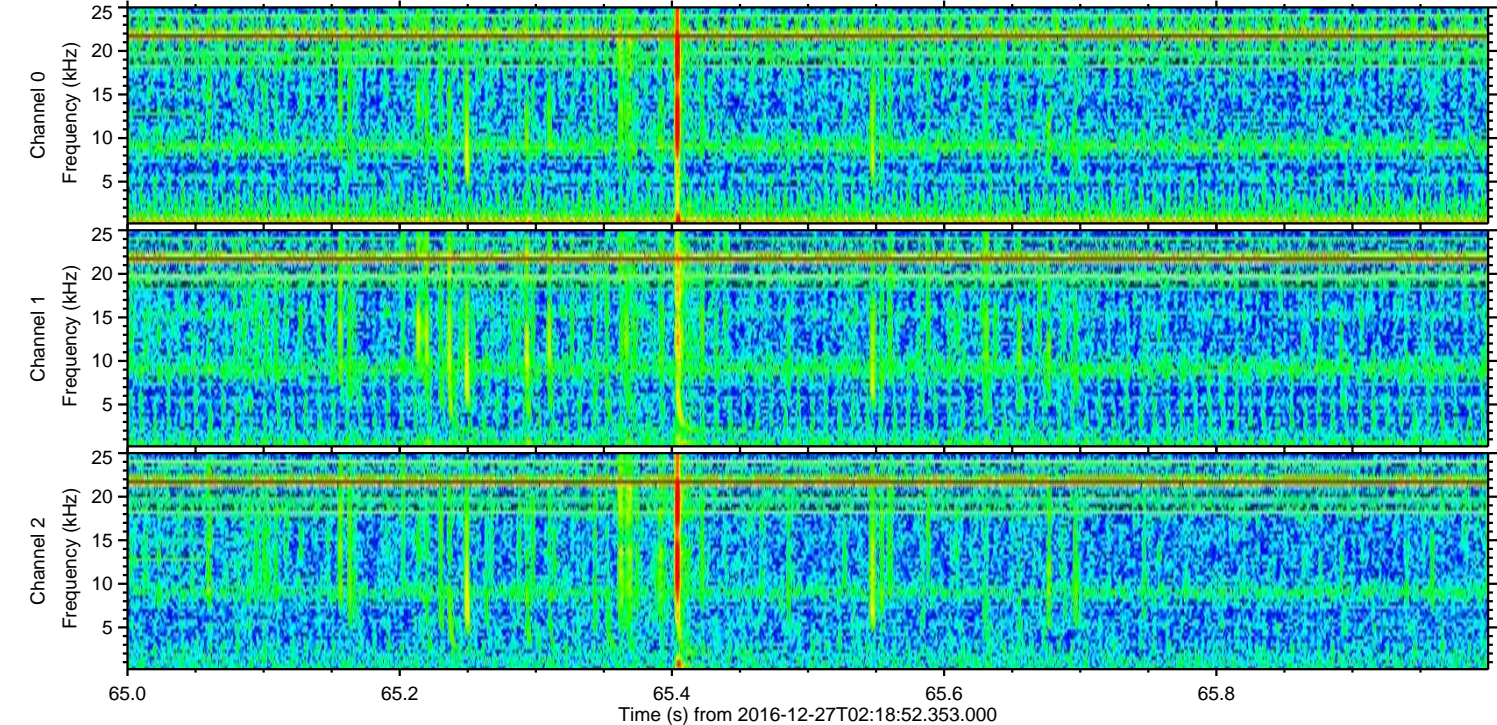
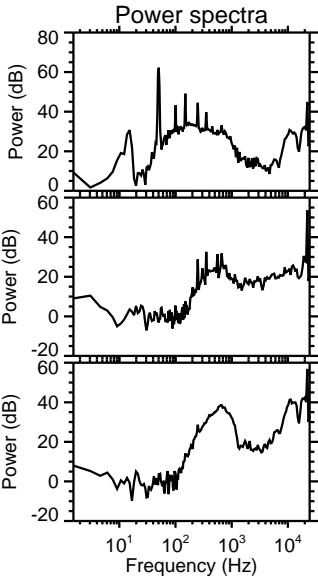
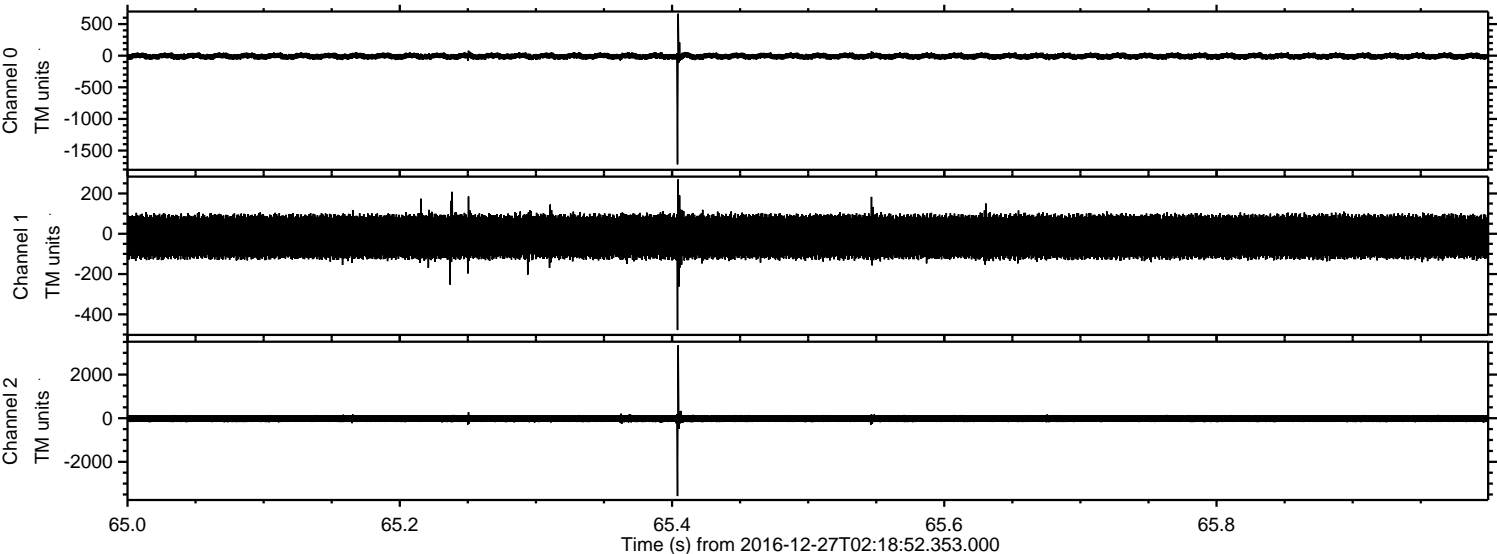

Channel 0
mn: -1719
mx: 665
 μ : -7.7
 σ : 30.1

Channel 1
mn: -478
mx: 270
 μ : -14.8
 σ : 70.0

Channel 2
mn: -3573
mx: 3342
 μ : -17.3
 σ : 108.8

ELMAVAN 3D WAVEFORMS (Measured data sampled at 50 kHz) 51000 packets of 144 samples from 2016-12-27T02:18:52.353.000. Part 114/147

Processed Tue Dec 27 03:27:07 2016 by ELM ver.2012-10-06 from 001__elm20161227_021851__dat00.bin

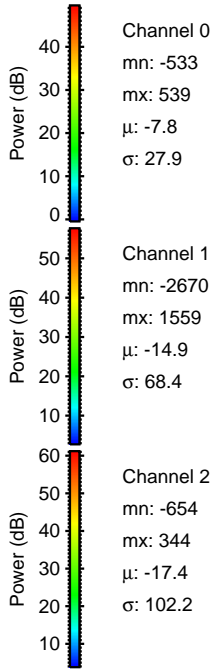
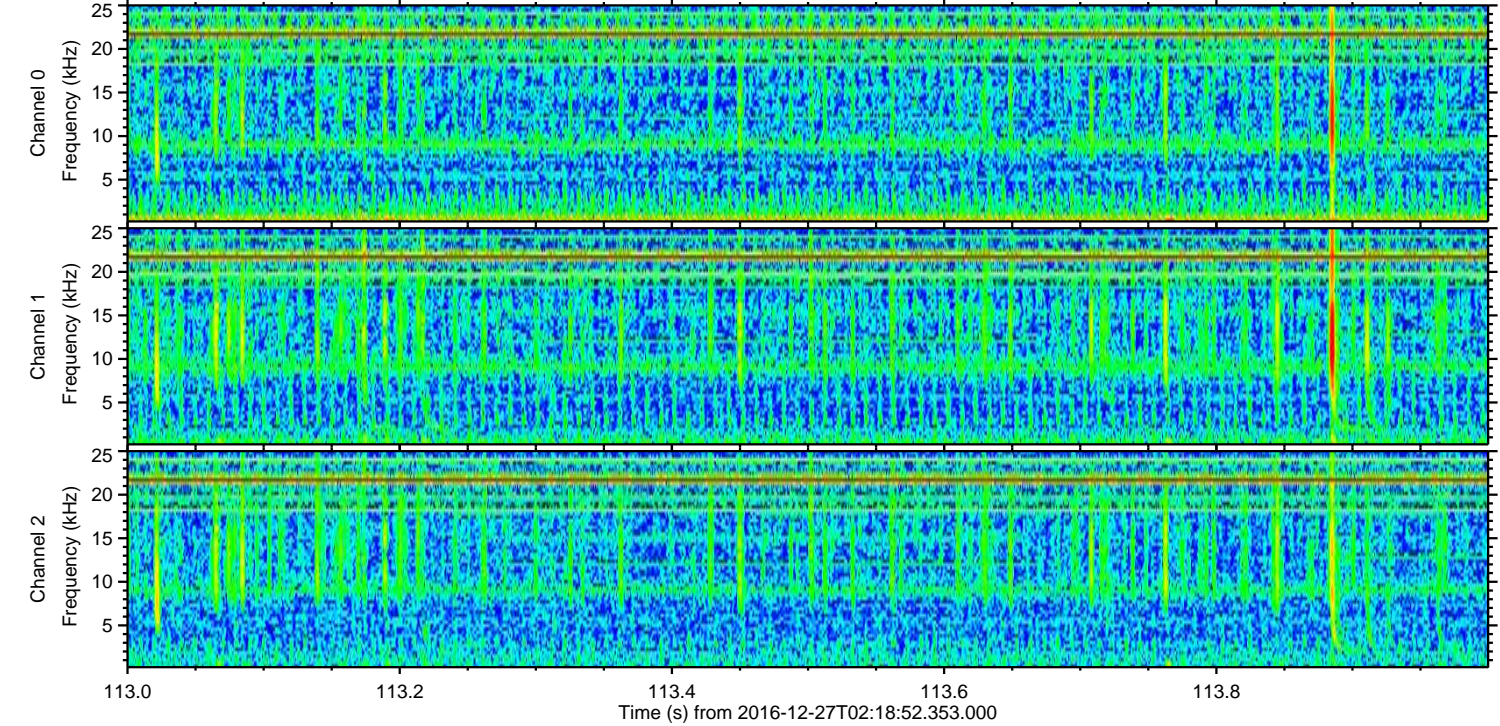
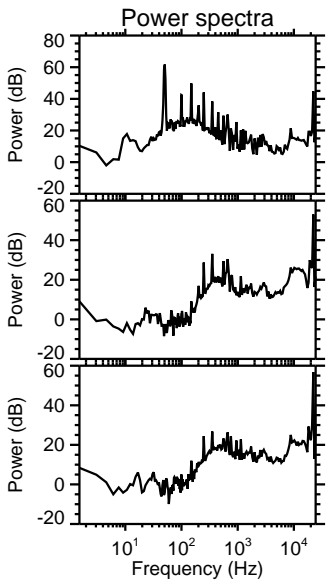
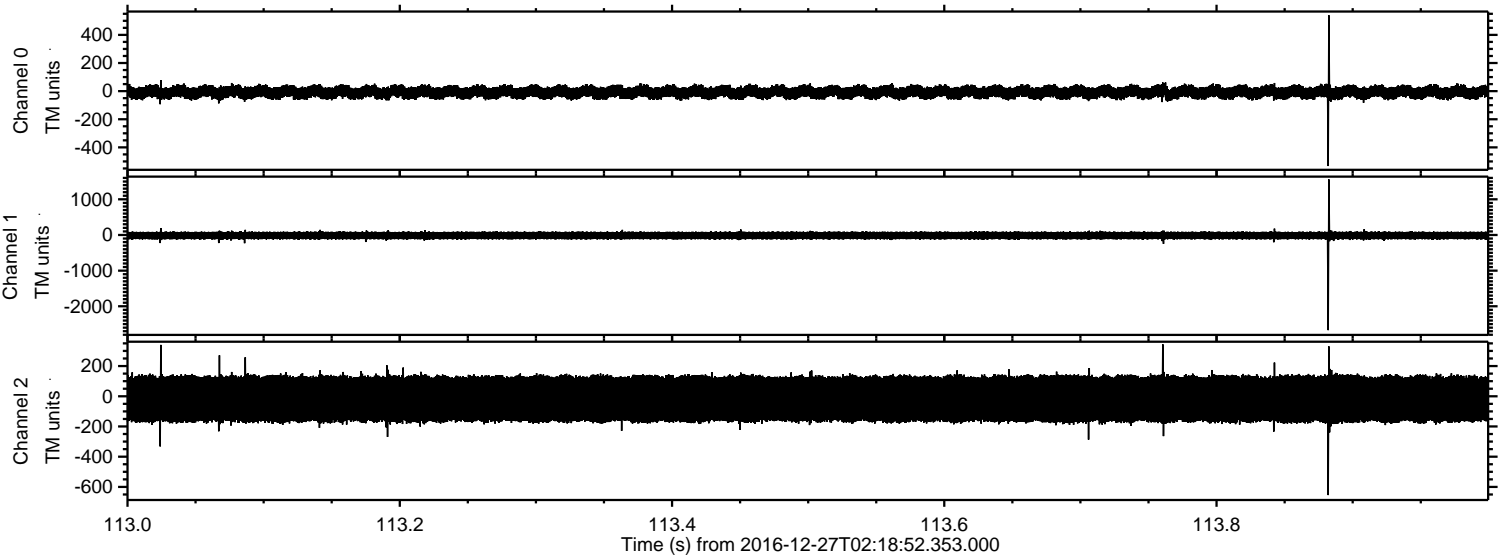

ELMAVAN 3D WAVEFORMS (Measured data sampled at 50 kHz) 51000 packets of 144 samples from 2016-12-27T02:18:52.353.000. Part 117/147

Processed Tue Dec 27 03:27:08 2016 by ELM ver.2012-10-06 from 001__elm20161227_021851__dat00.bin

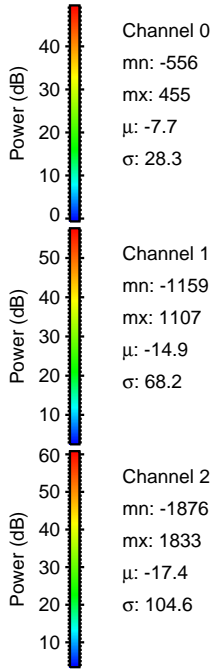
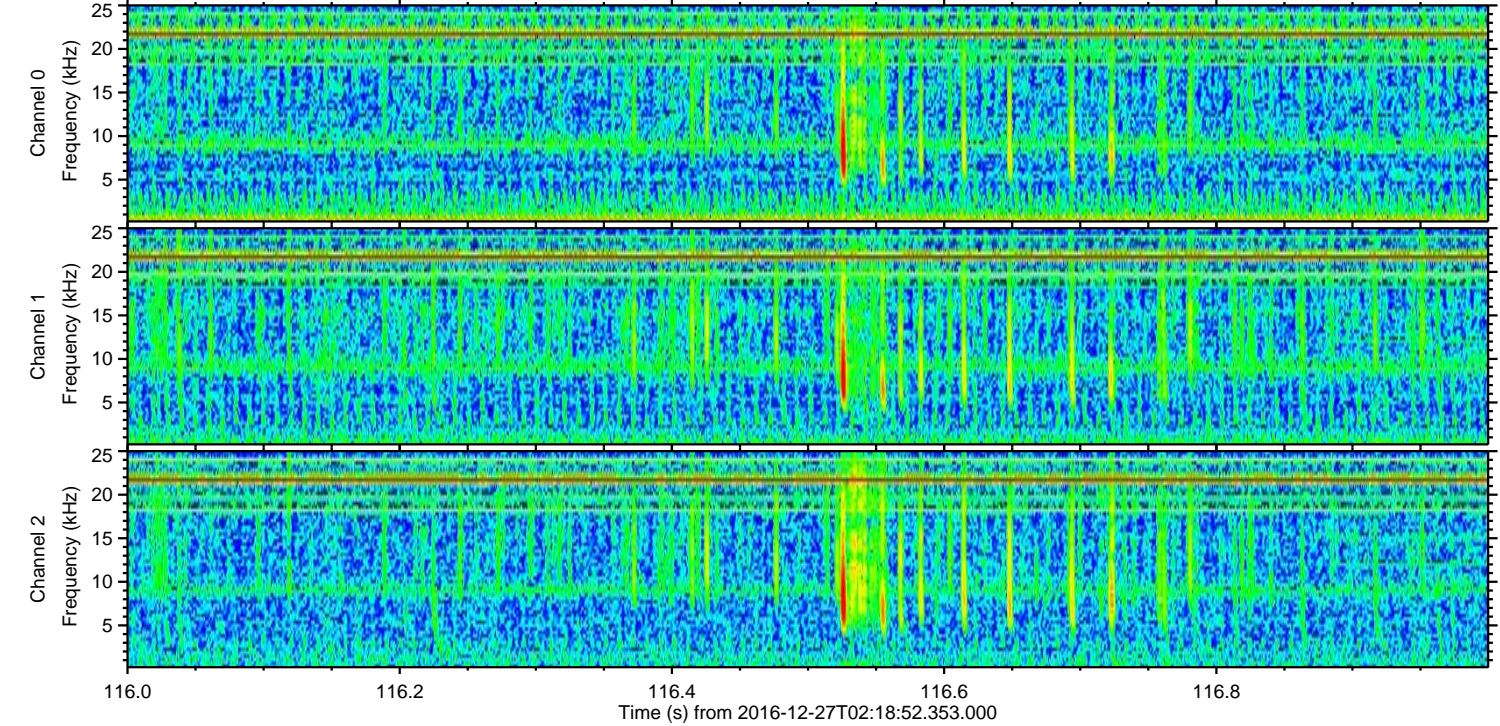
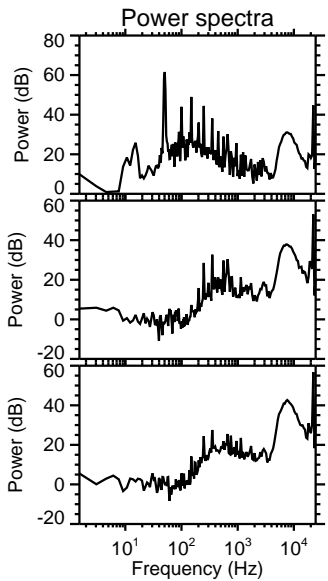
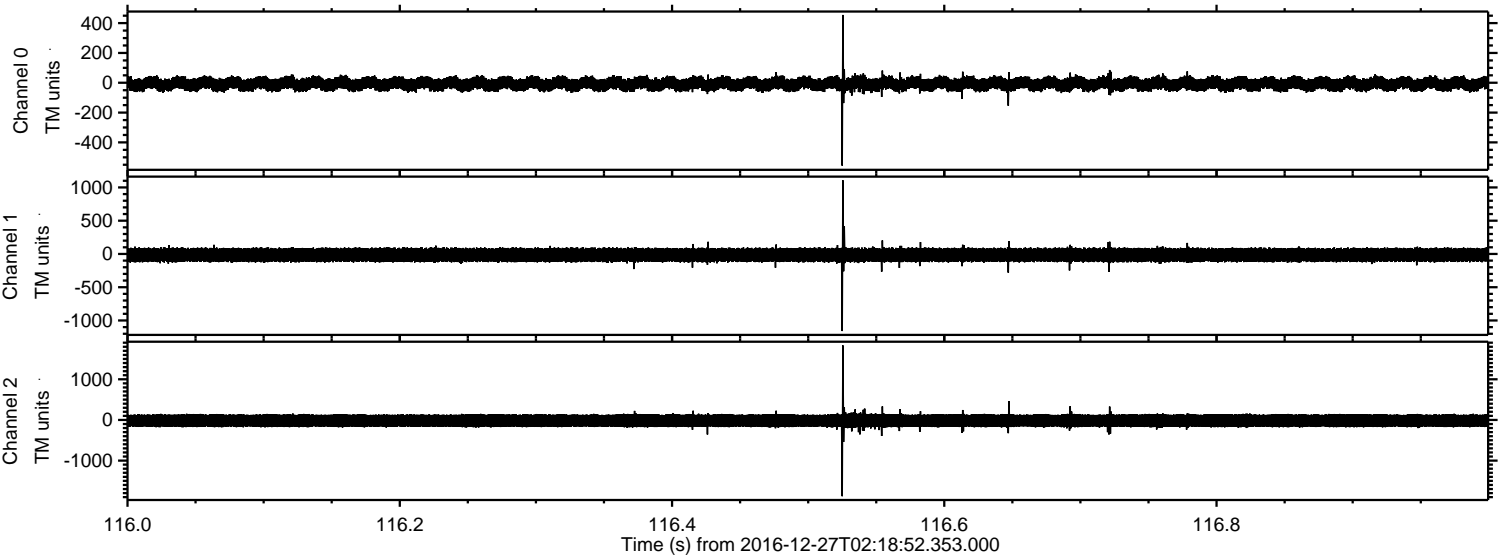

Processed Tue Dec 27 03:27:09 2016 by ELM ver.2012-10-06 from 001__elm20161227_021851__dat00.bin

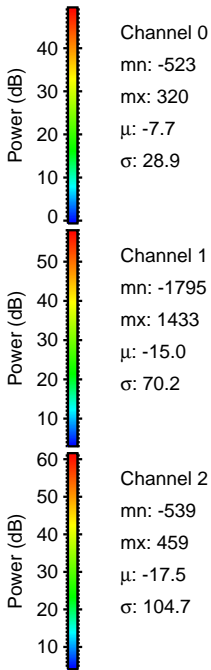
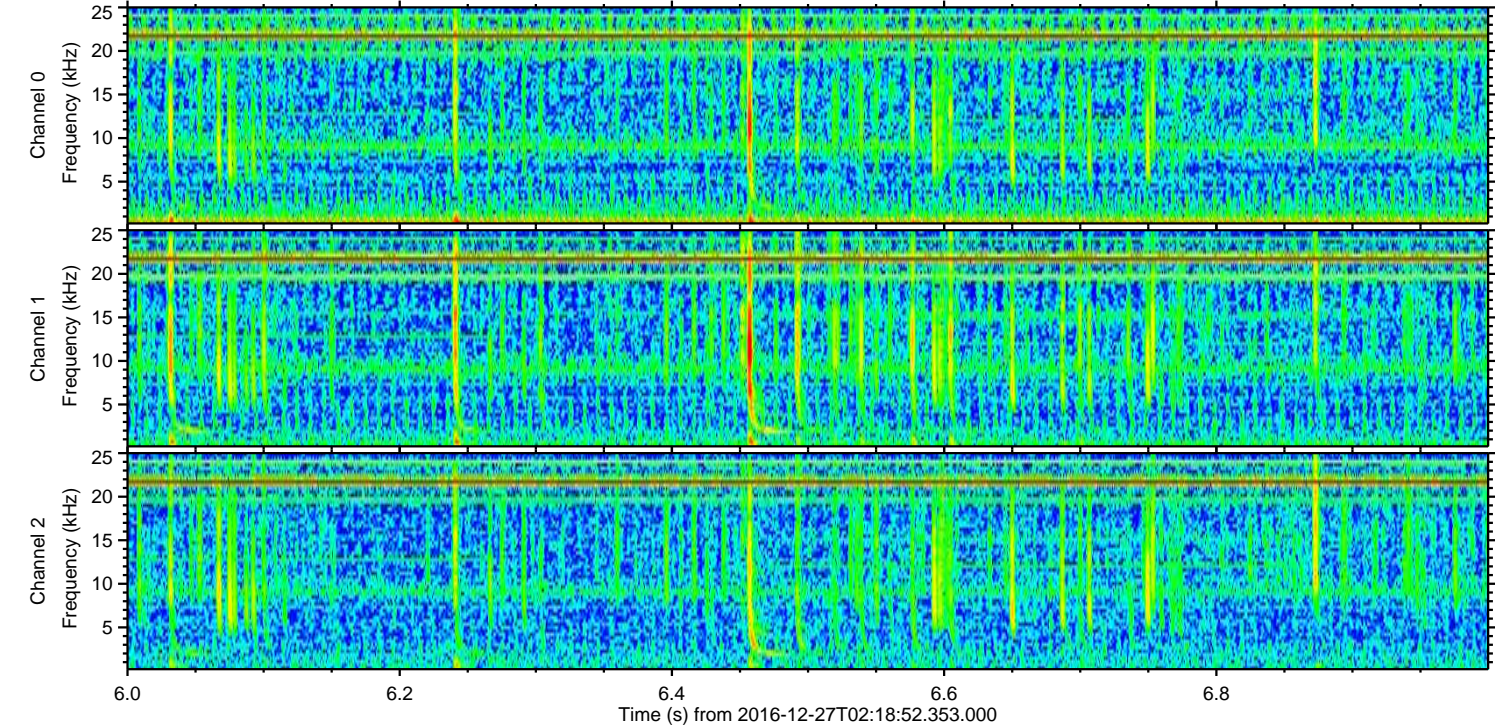
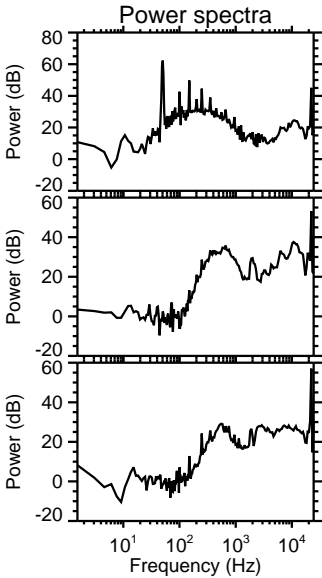
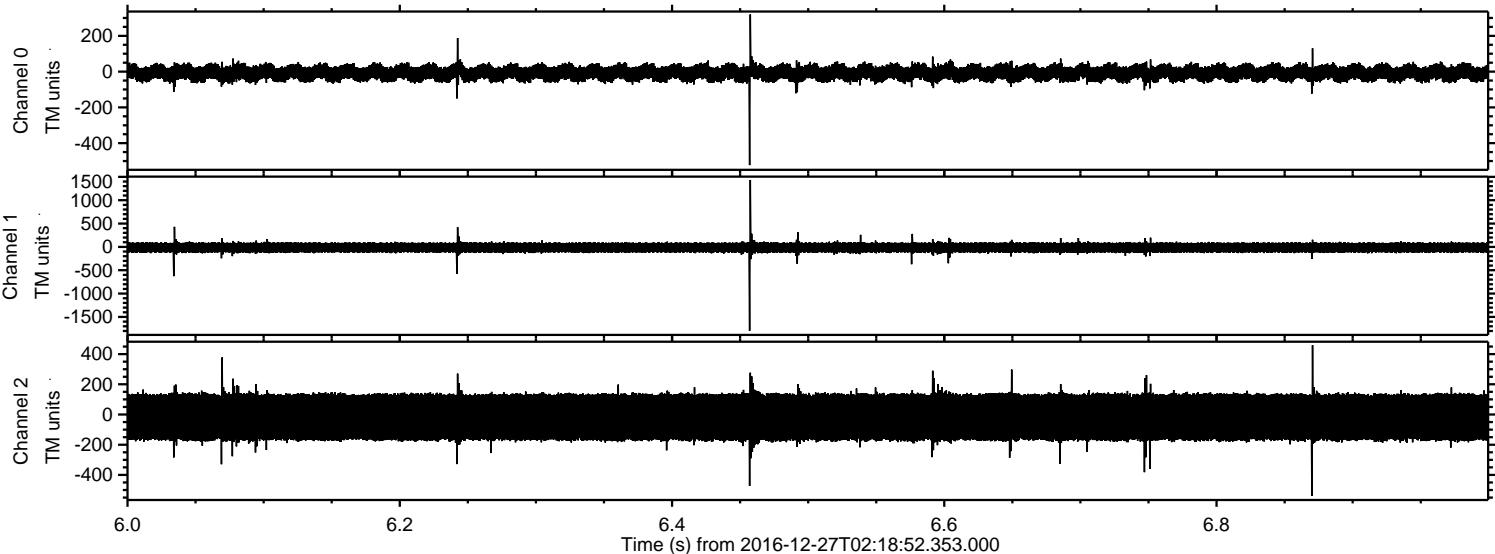

ELMAVAN 3D WAVEFORMS (Measured data sampled at 50 kHz) 51000 packets of 144 samples from 2016-12-27T02:18:52.353.000. Part 129/147

Processed Tue Dec 27 03:27:10 2016 by ELM ver.2012-10-06 from 001__elm20161227_021851__dat00.bin

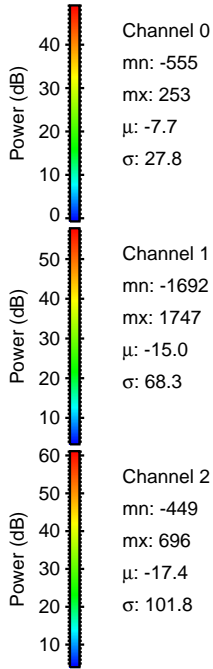
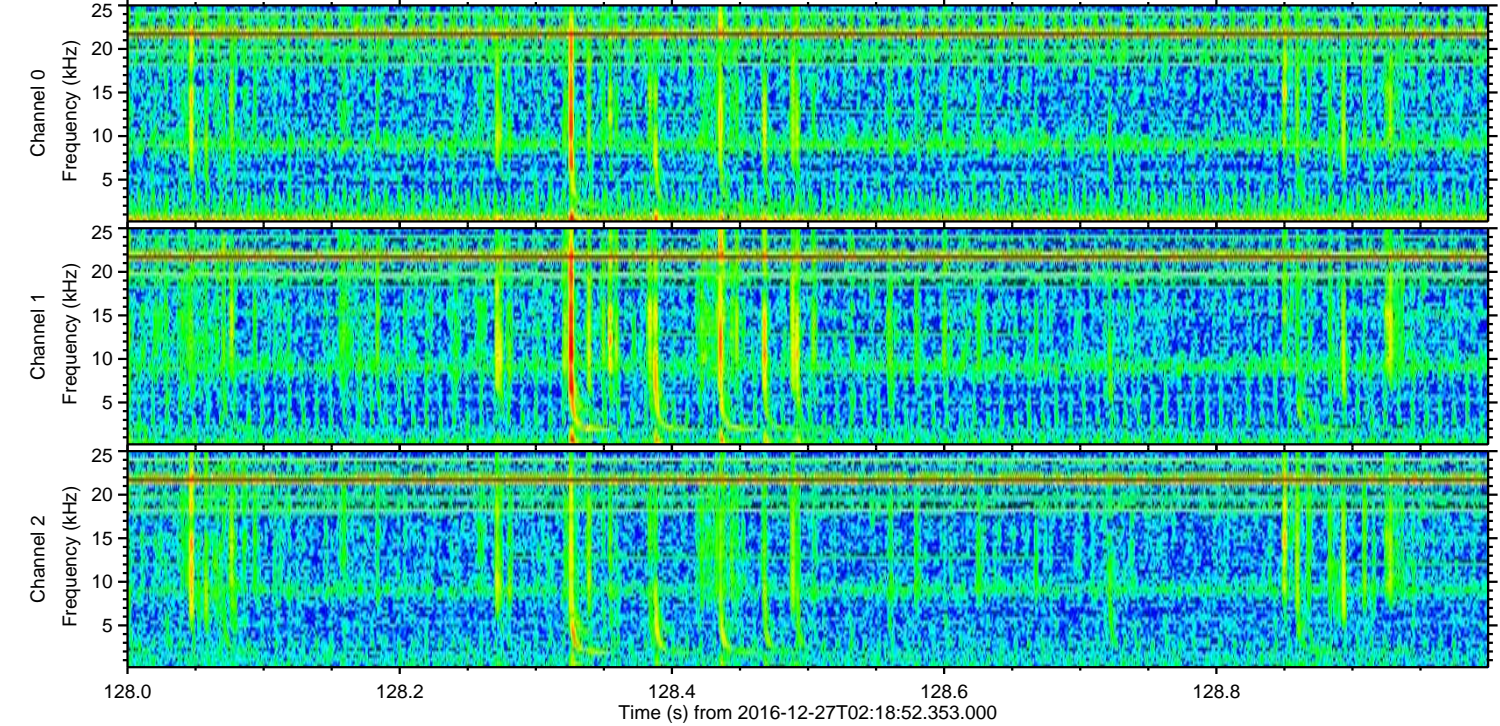
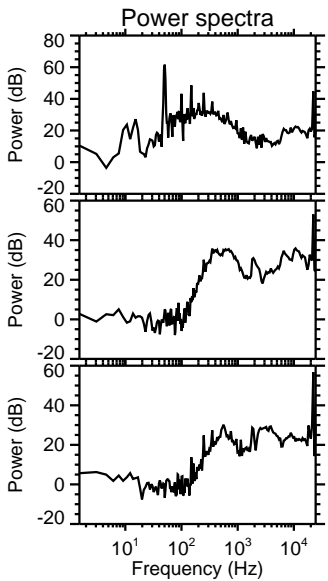
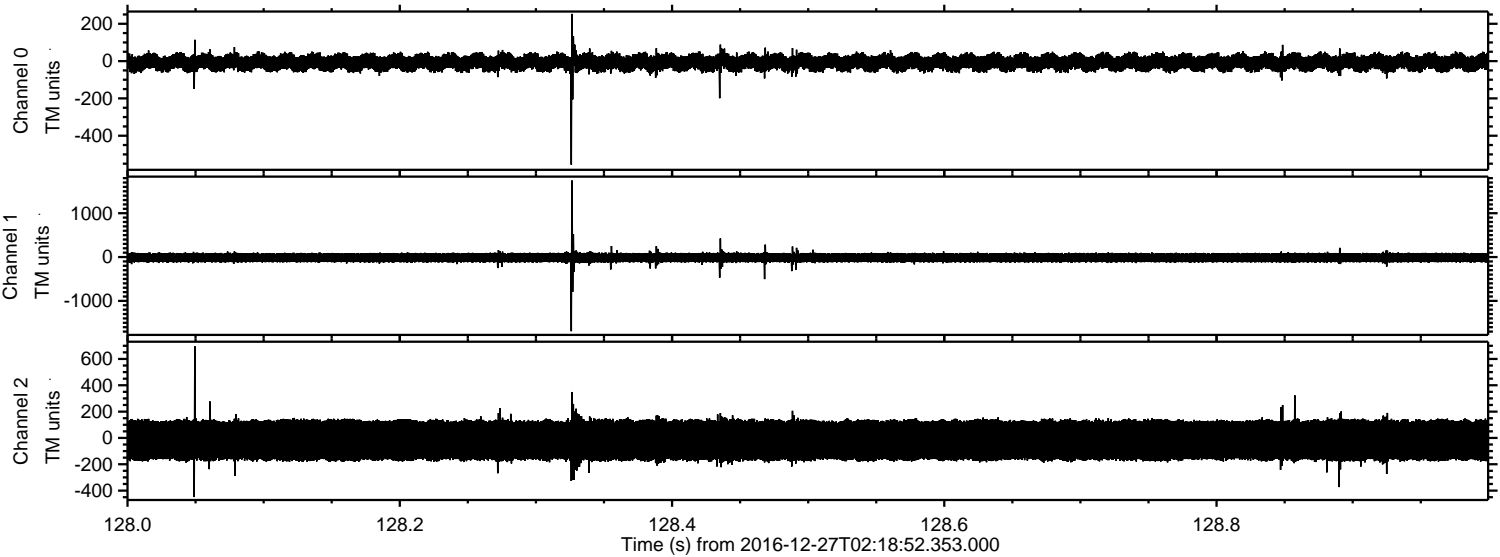

ELMAVAN 3D WAVEFORMS (Measured data sampled at 50 kHz) 51000 packets of 144 samples from 2016-12-27T02:18:52.353.000. Part 74/147

Processed Tue Dec 27 03:27:11 2016 by ELM ver.2012-10-06 from 001__elm20161227_021851__dat00.bin

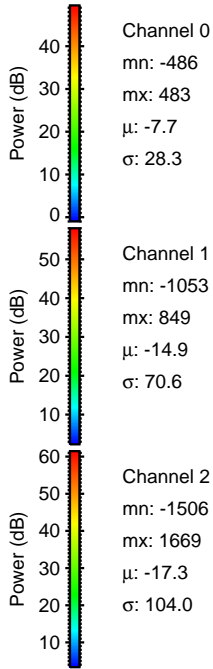
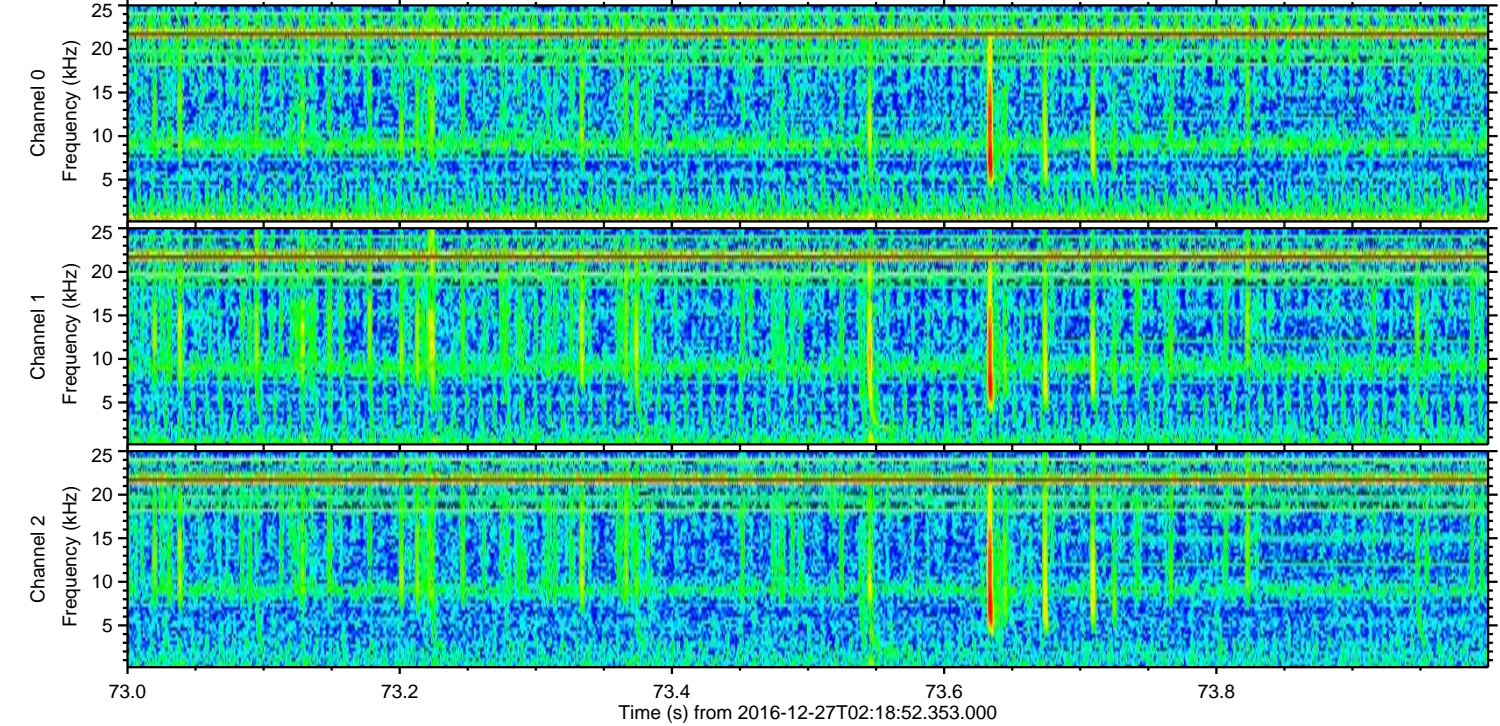
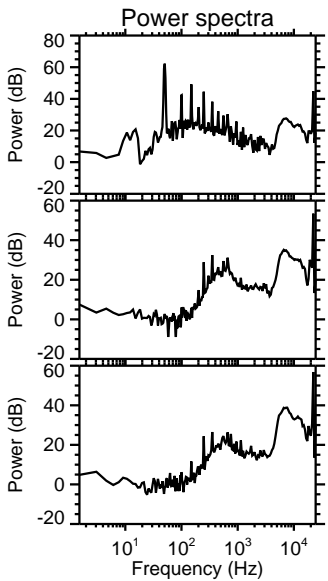
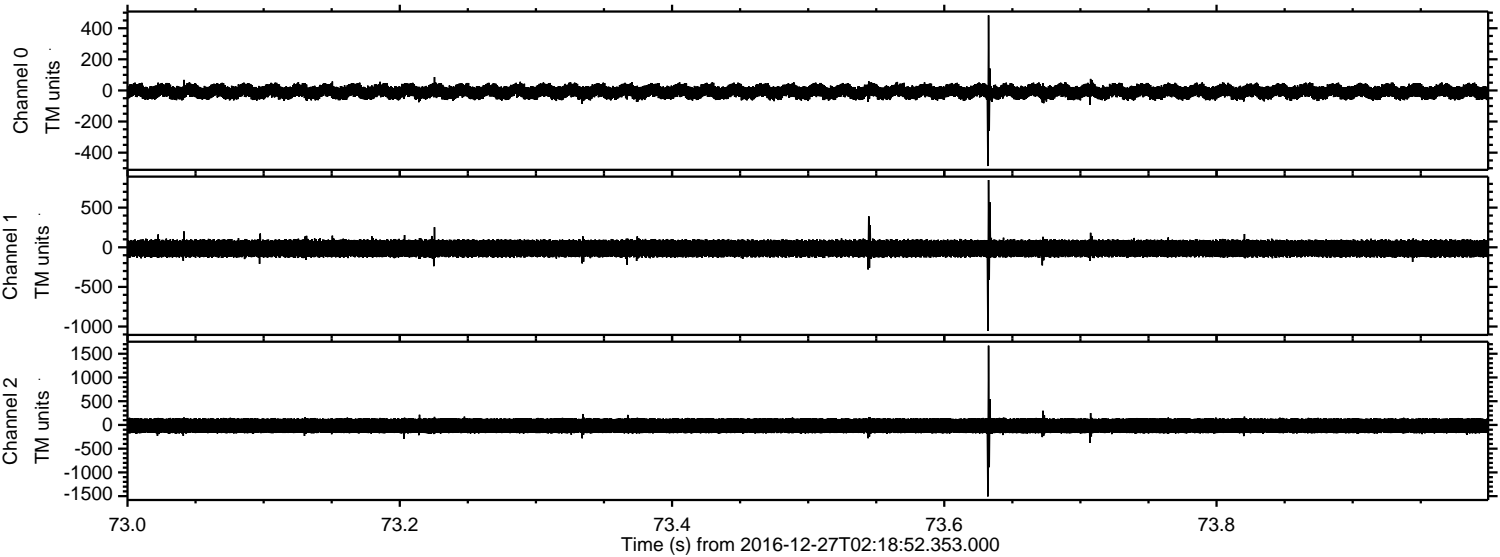

Processed Tue Dec 27 03:27:12 2016 by ELM ver.2012-10-06 from 001__elm20161227_021851__dat00.bin

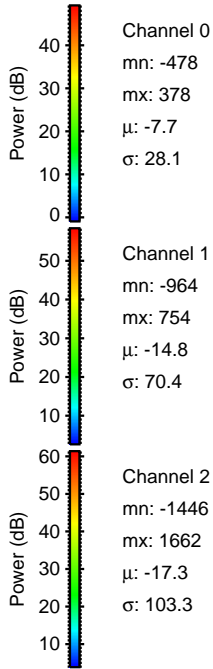
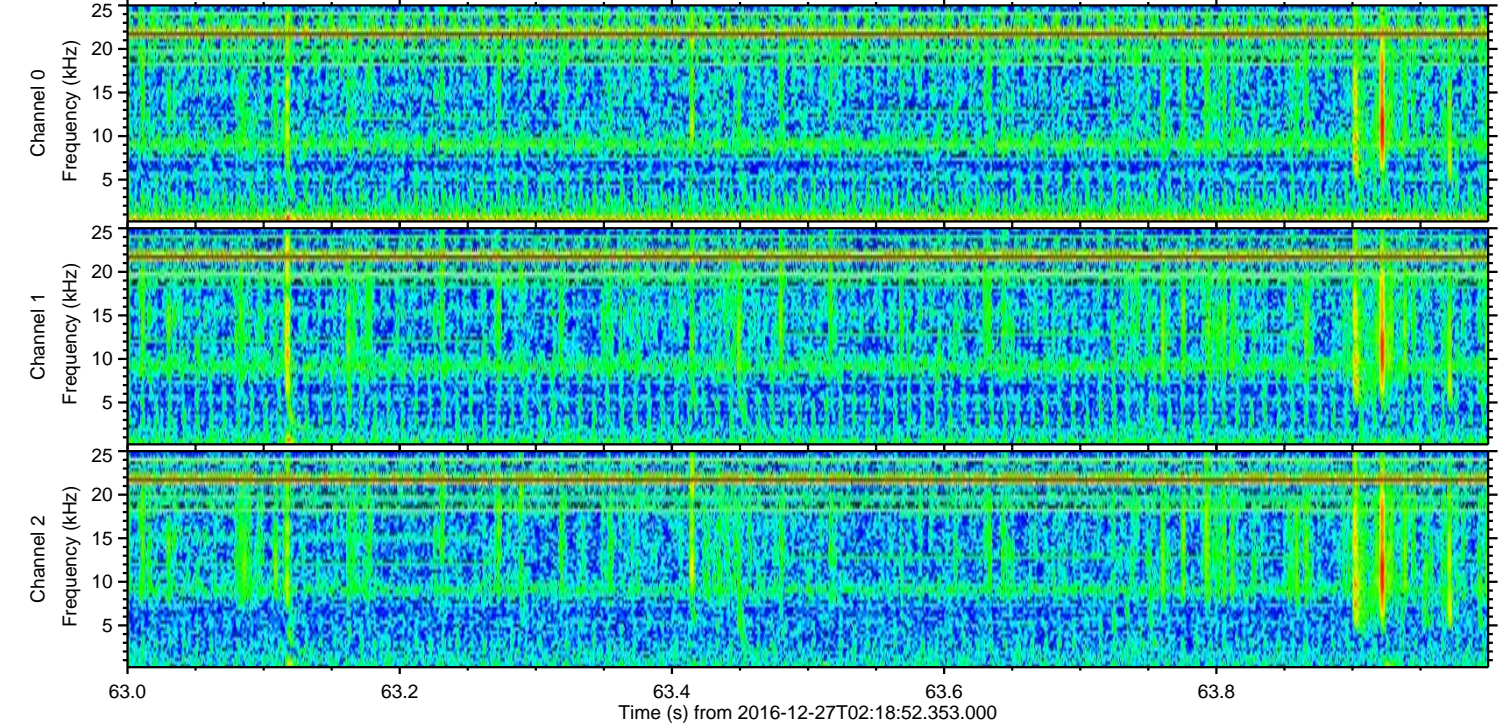
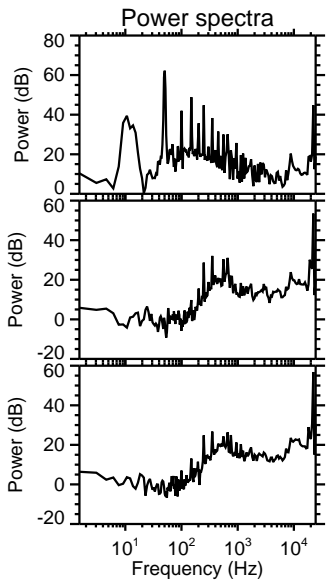
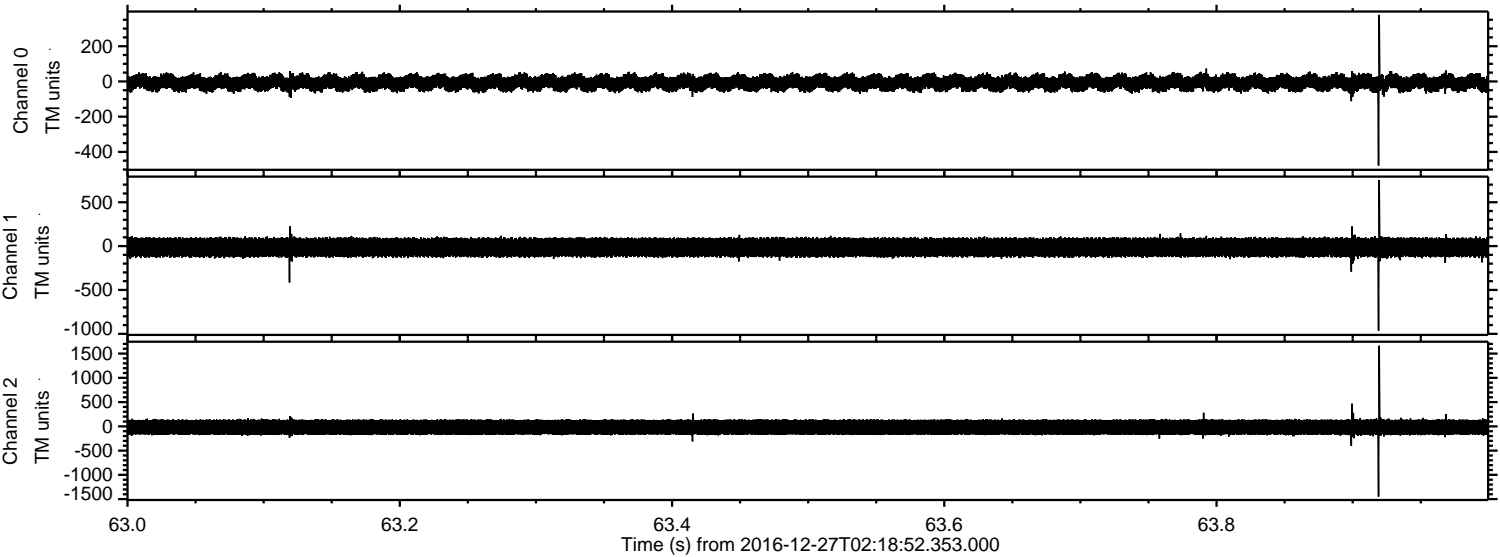

Channel 0
mn: -478
mx: 378
 μ : -7.7
 σ : 28.1

Channel 1
mn: -964
mx: 754
 μ : -14.8
 σ : 70.4

Channel 2
mn: -1446
mx: 1662
 μ : -17.3
 σ : 103.3

ELMAVAN 3D WAVEFORMS (Measured data sampled at 50 kHz) 51000 packets of 144 samples from 2016-12-27T02:18:52.353.000. Part 45/147

Processed Tue Dec 27 03:27:13 2016 by ELM ver.2012-10-06 from 001__elm20161227_021851__dat00.bin

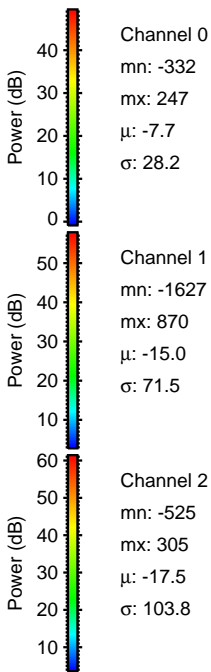
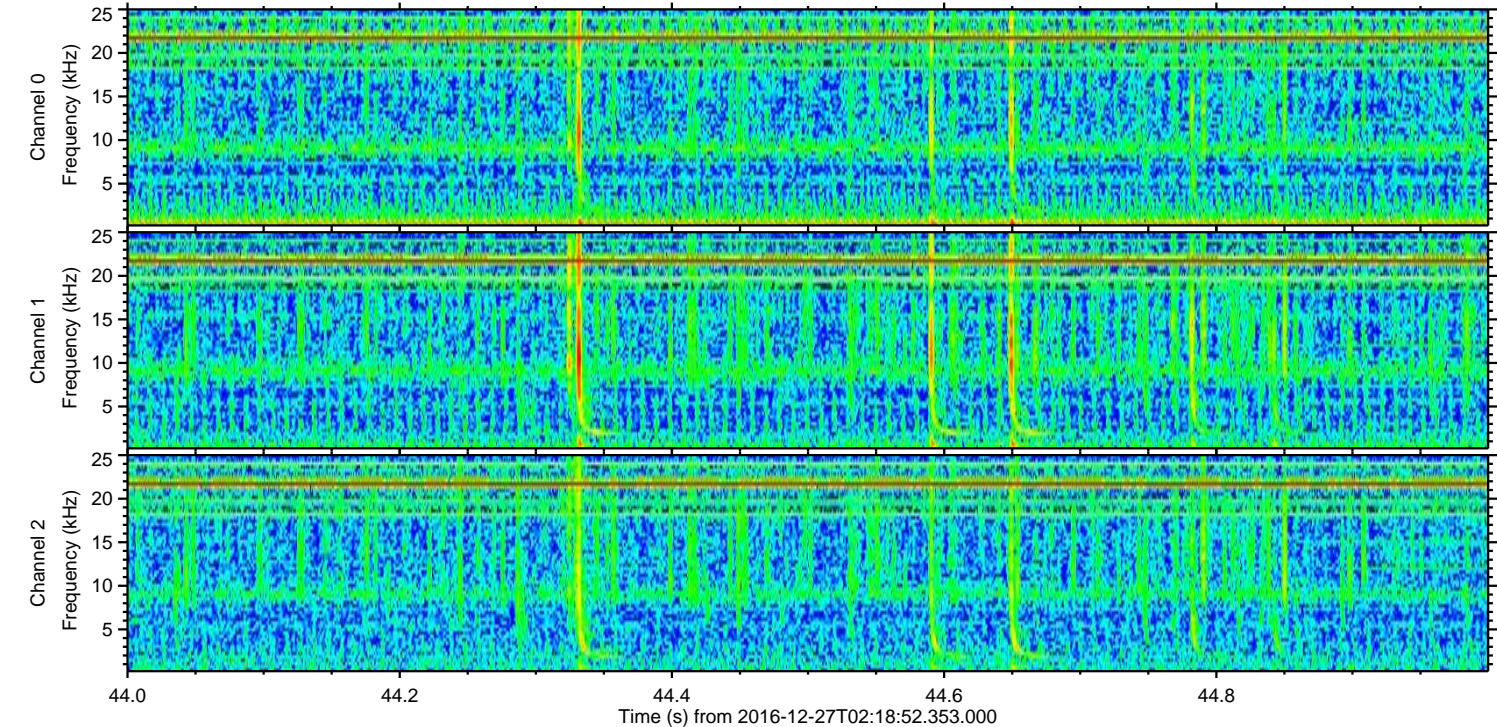
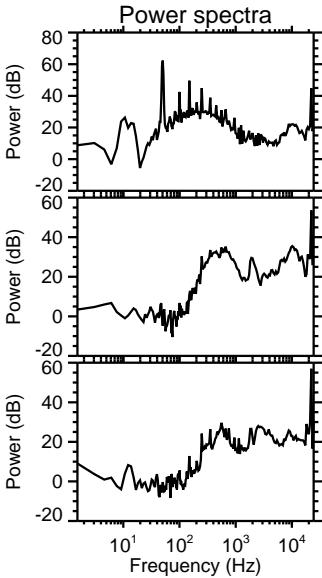
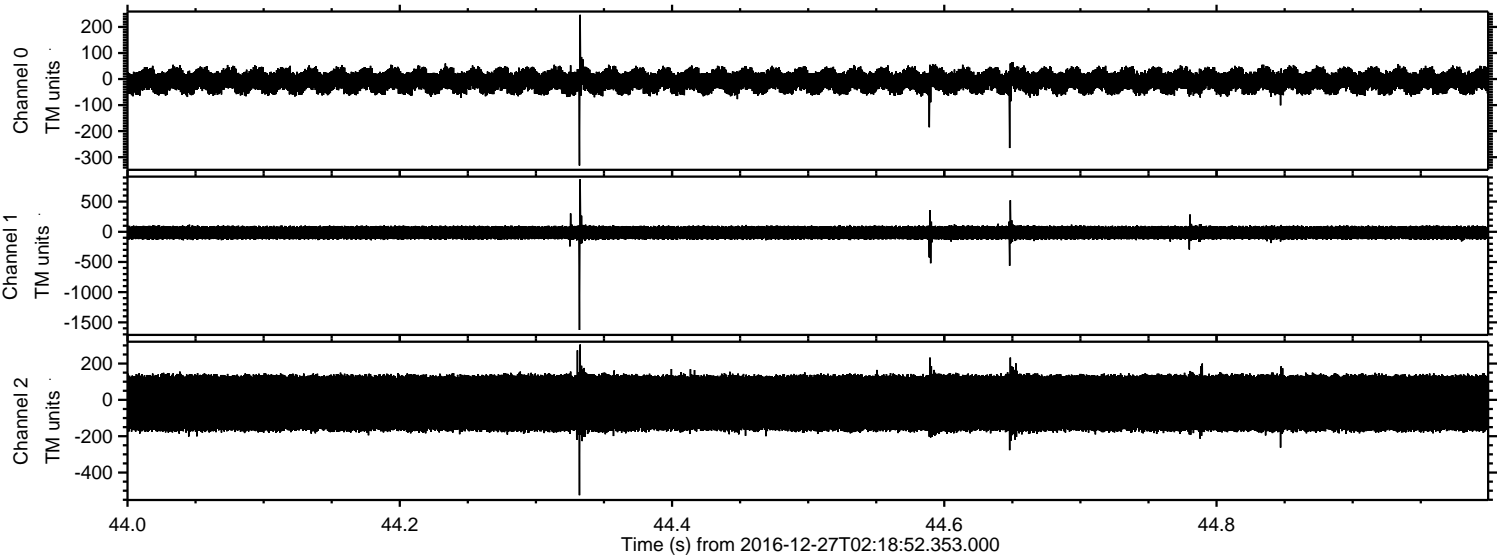

Processed Tue Dec 27 03:27:14 2016 by ELM ver.2012-10-06 from 001__elm20161227_021851__dat00.bin

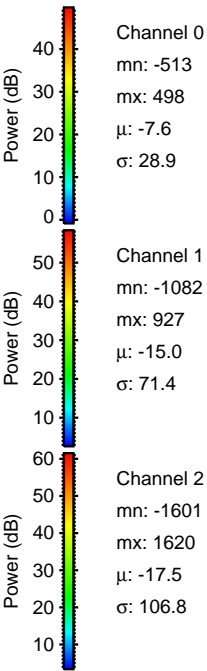
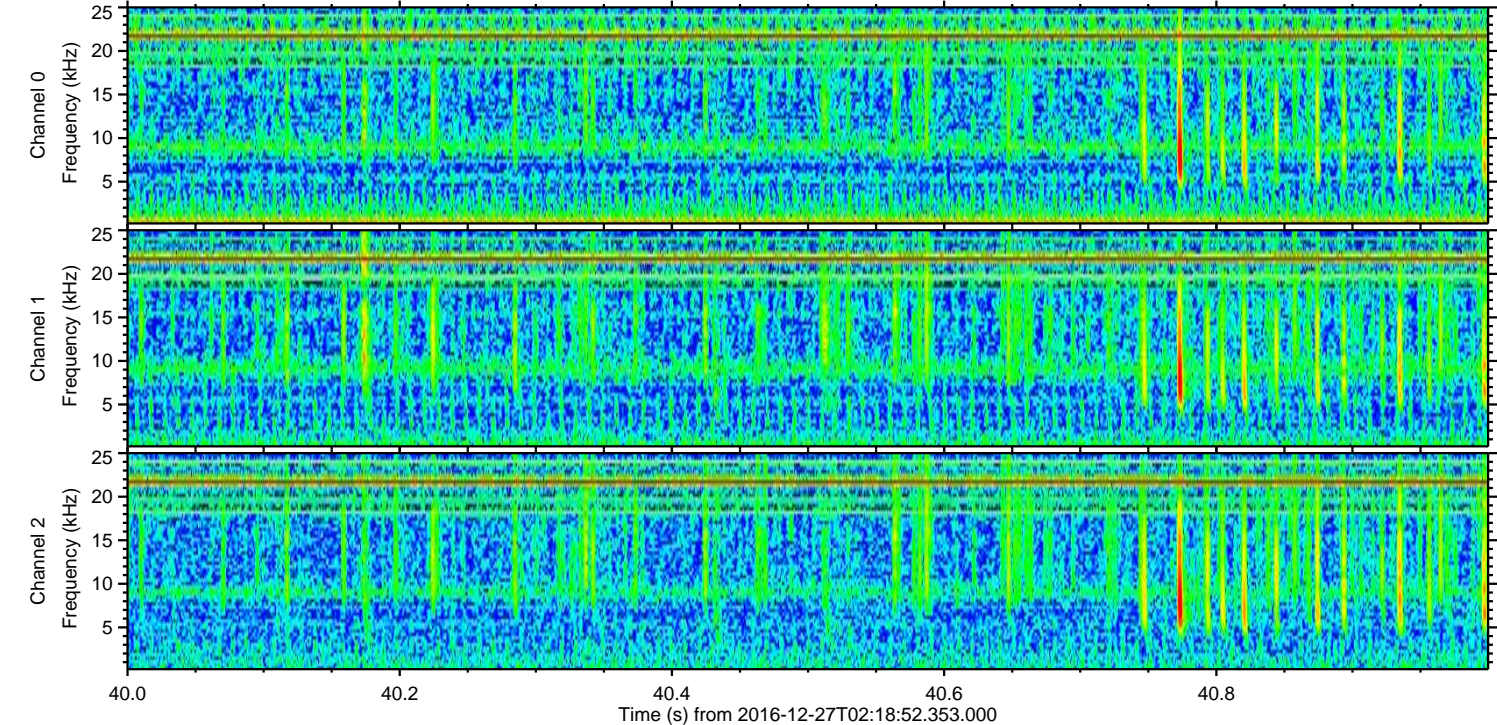
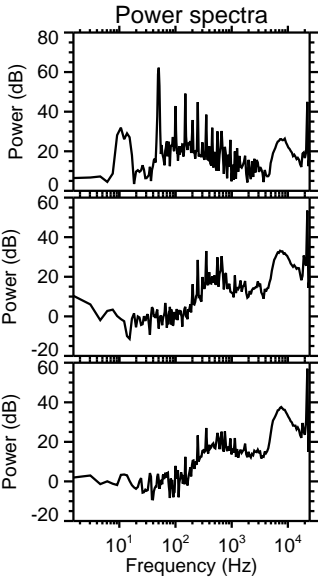
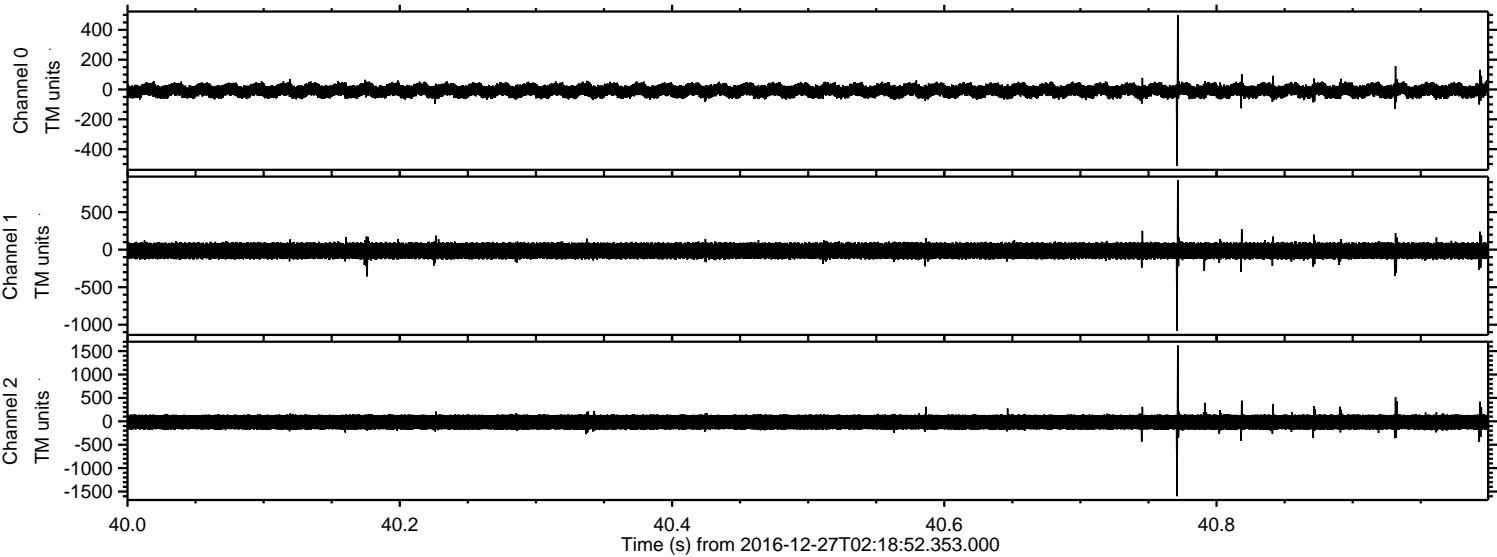

ELMAVAN 3D WAVEFORMS (Measured data sampled at 50 kHz) 51000 packets of 144 samples from 2016-12-27T02:18:52.353.000. Part 50/147

Processed Tue Dec 27 03:27:15 2016 by ELM ver.2012-10-06 from 001__elm20161227_021851__dat00.bin

