

# ELMAVAN 3D WAVEFORMS (Measured data sampled at 50 kHz) 51000 packets of 144 samples from 2016-12-26T23:28:45.188.000.

Processed Tue Dec 27 00:36:47 2016 by ELM ver.2012-10-06 from 001\_\_elm20161226\_232844\_\_dat00.bin

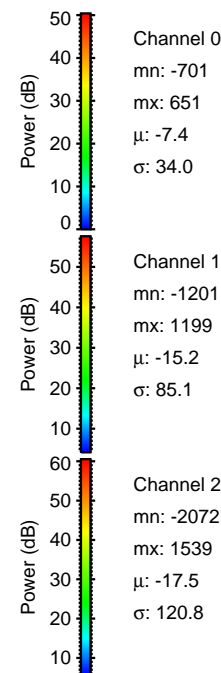

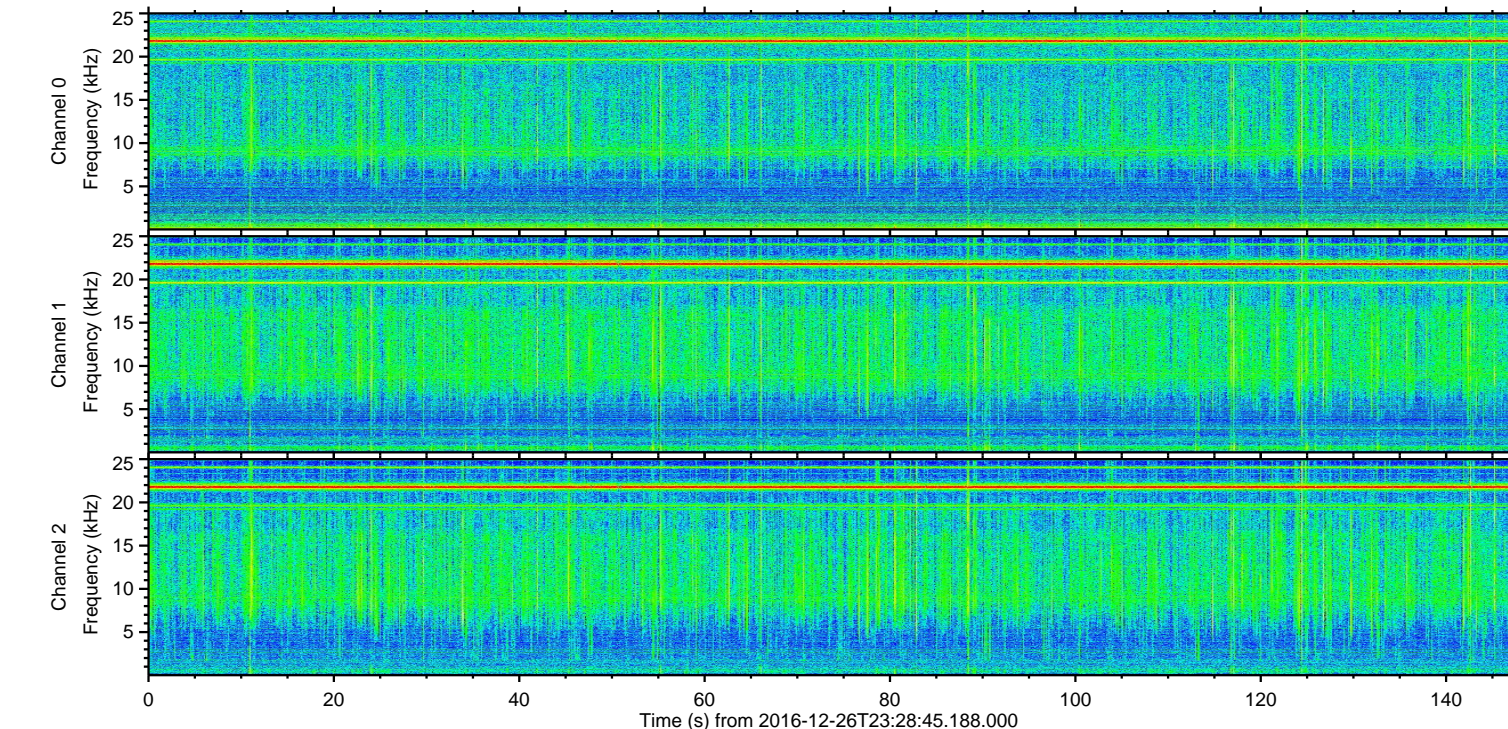
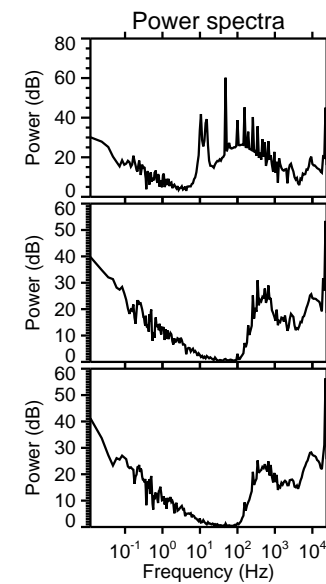
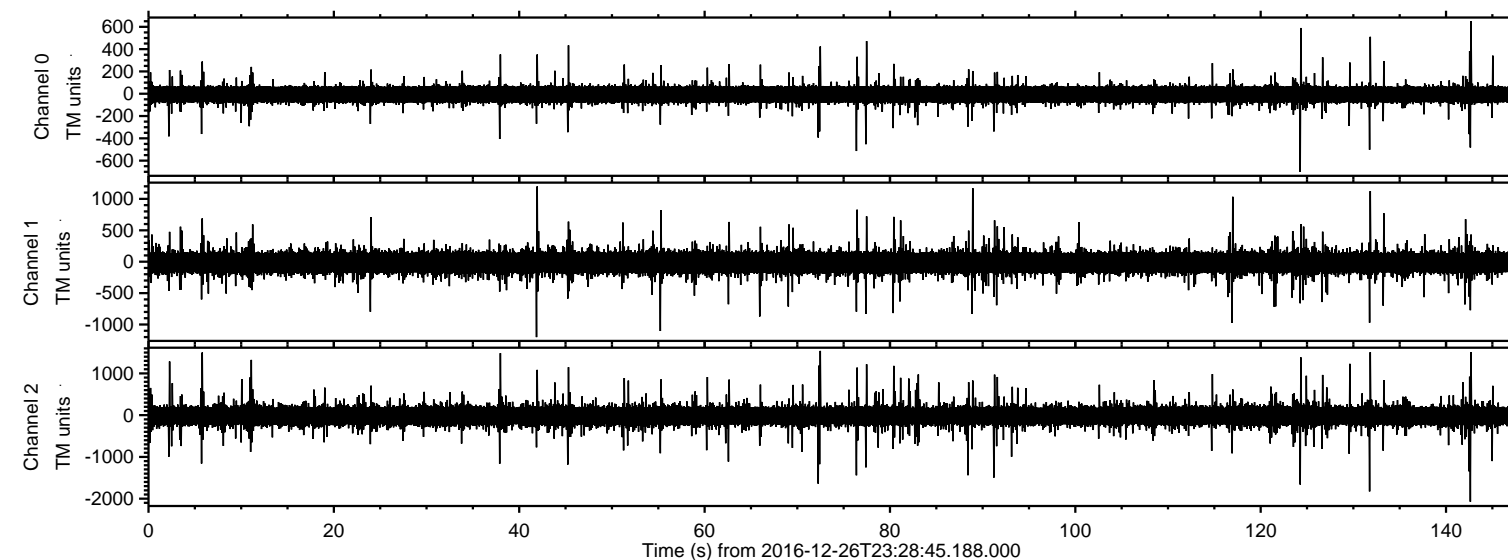

ELMAVAN 3D WAVEFORMS (Measured data sampled at 50 kHz) 51000 packets of 144 samples from 2016-12-26T23:28:45.188.000. Part 143/147

Processed Tue Dec 27 00:36:58 2016 by ELM ver.2012-10-06 from 001\_\_elm20161226\_232844\_\_dat00.bin

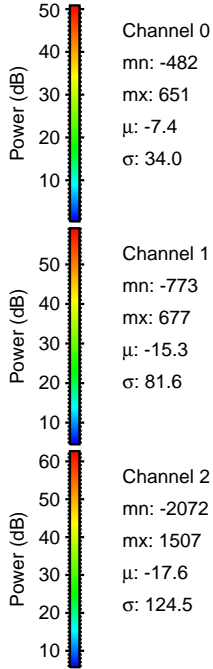
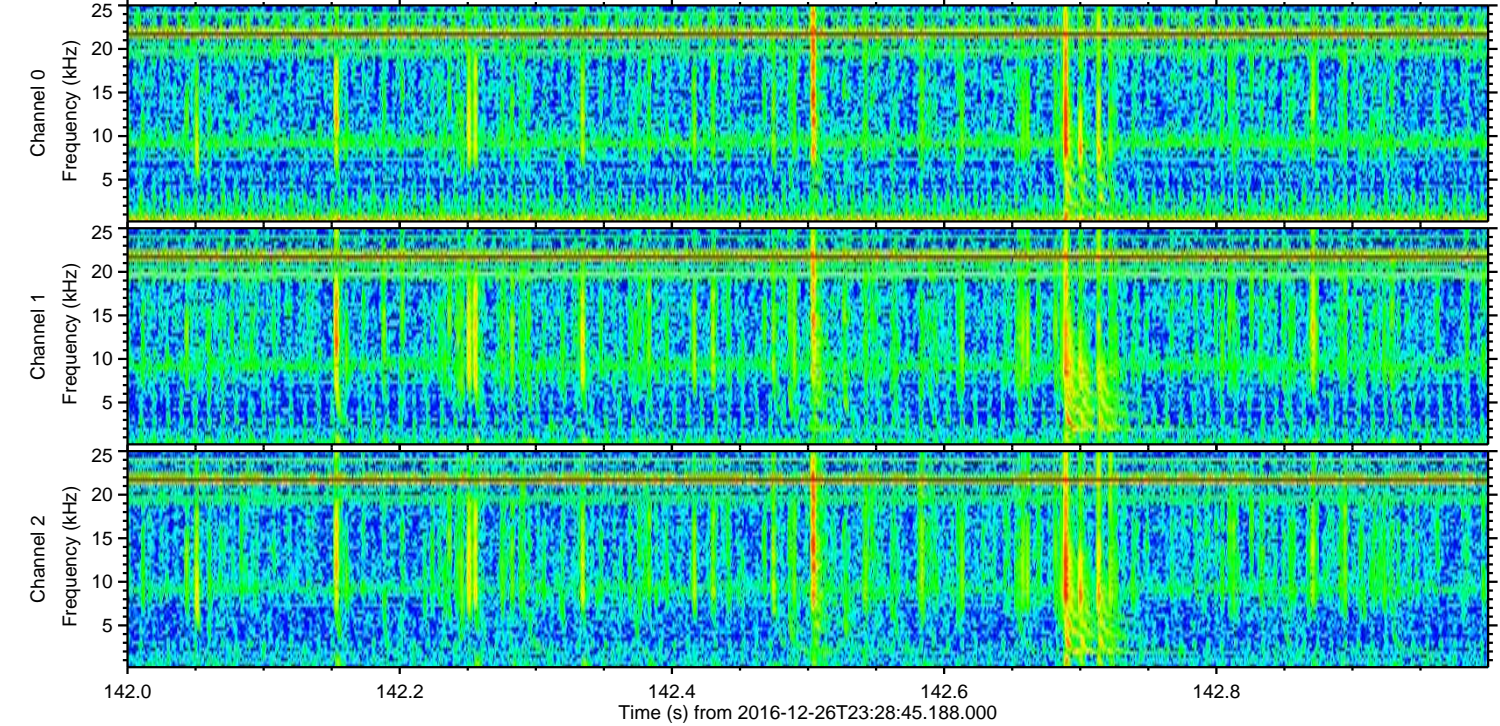
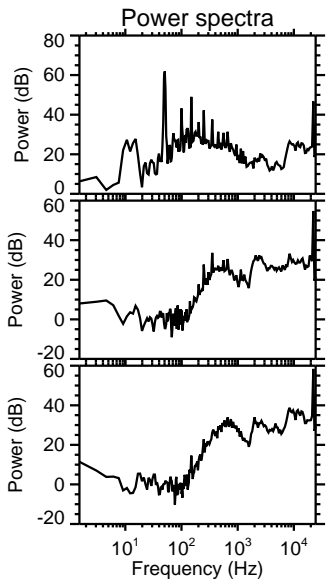
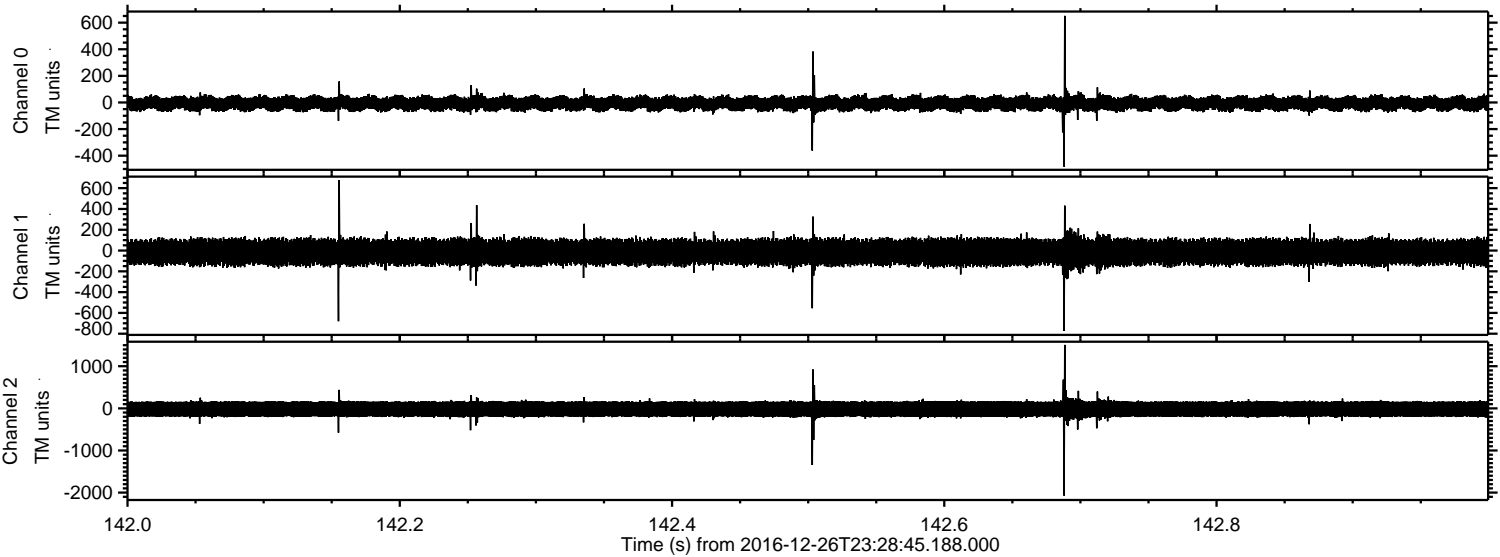



ELMAVAN 3D WAVEFORMS (Measured data sampled at 50 kHz) 51000 packets of 144 samples from 2016-12-26T23:28:45.188.000. Part 132/147

Processed Tue Dec 27 00:36:59 2016 by ELM ver.2012-10-06 from 001\_\_elm20161226\_232844\_\_dat00.bin

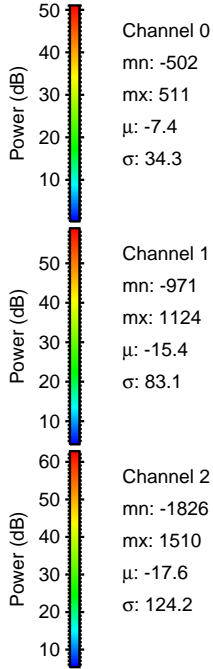
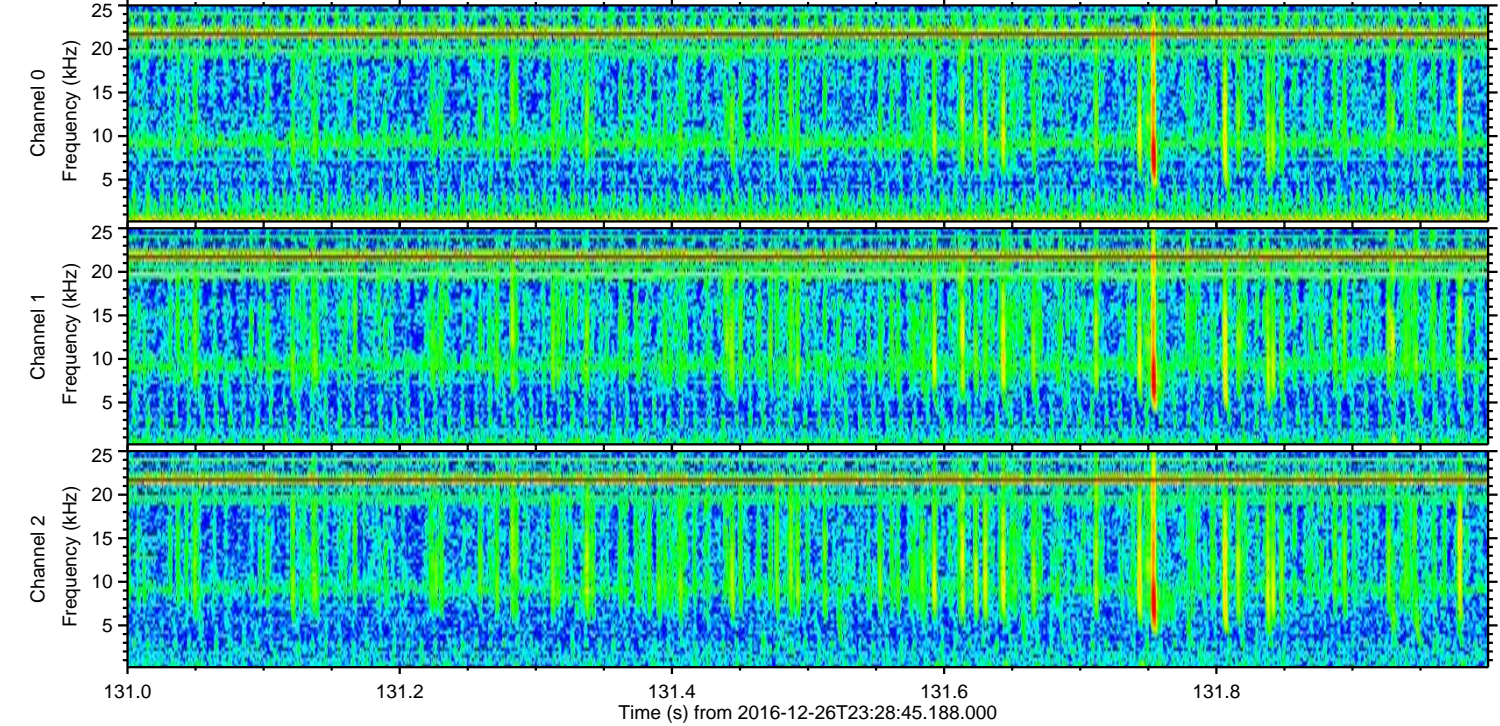
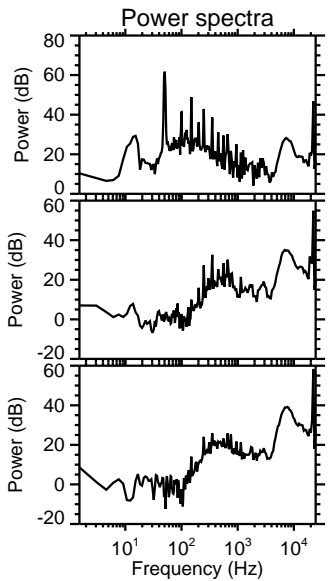
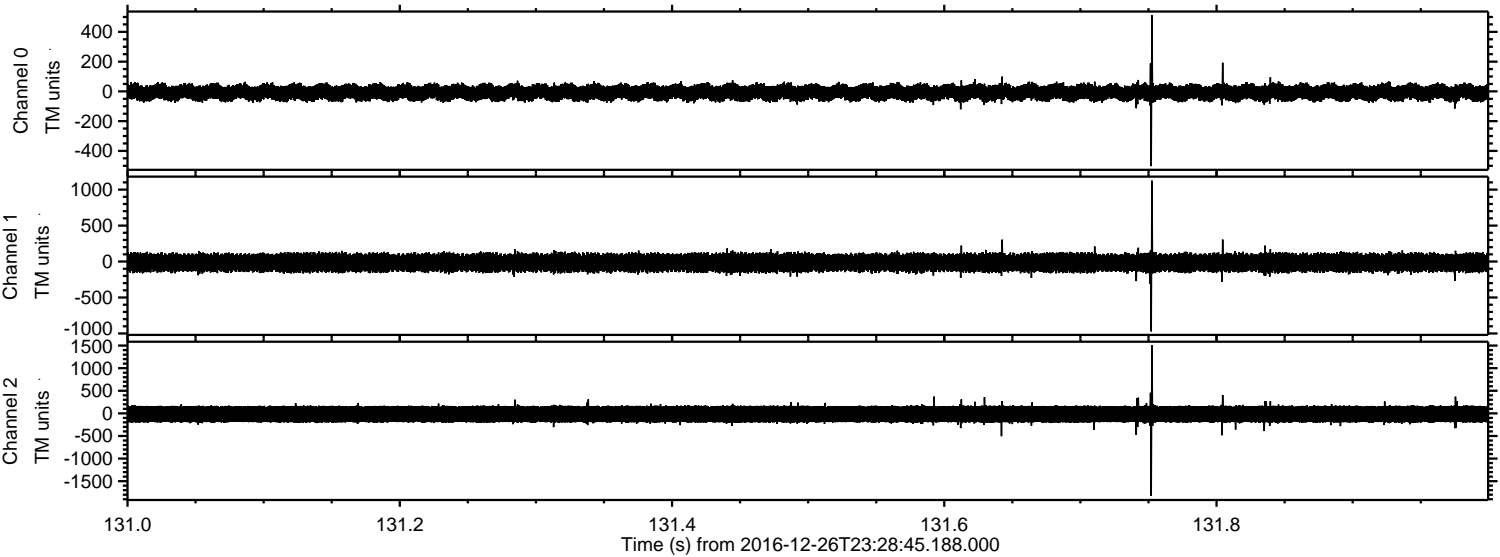

Channel 0  
mn: -502  
mx: 511  
 $\mu$ : -7.4  
 $\sigma$ : 34.3

Channel 1  
mn: -971  
mx: 1124  
 $\mu$ : -15.4  
 $\sigma$ : 83.1

Channel 2  
mn: -1826  
mx: 1510  
 $\mu$ : -17.6  
 $\sigma$ : 124.2



ELMAVAN 3D WAVEFORMS (Measured data sampled at 50 kHz) 51000 packets of 144 samples from 2016-12-26T23:28:45.188.000. Part 125/147

Processed Tue Dec 27 00:37:00 2016 by ELM ver.2012-10-06 from 001\_\_elm20161226\_232844\_\_dat00.bin

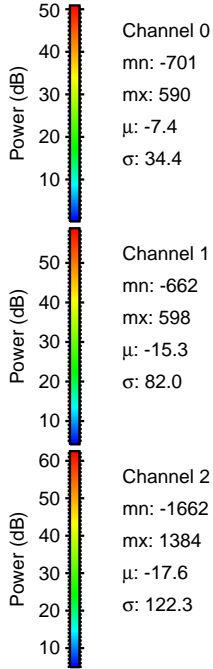
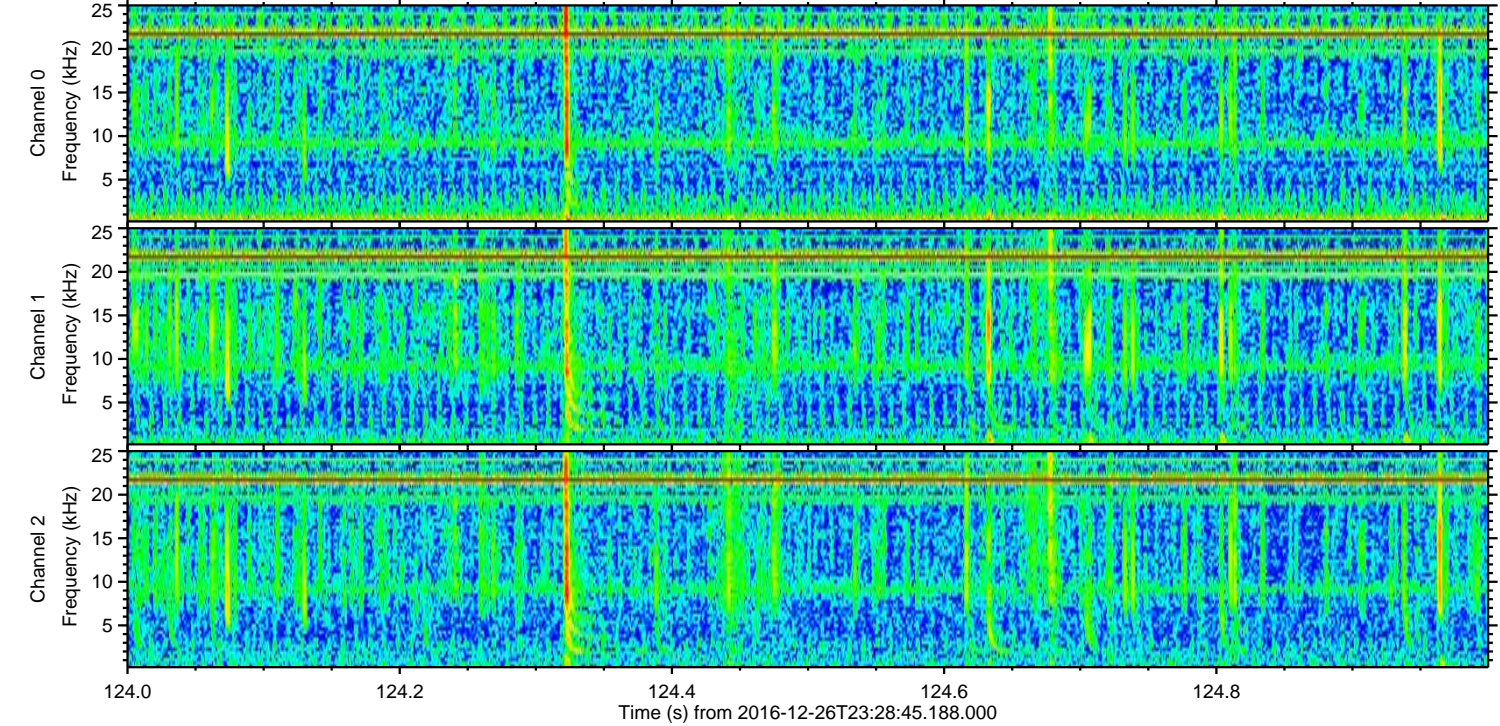
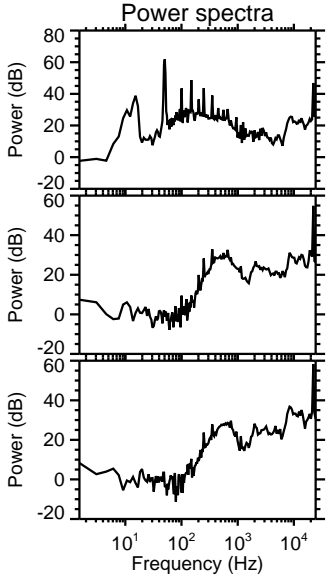
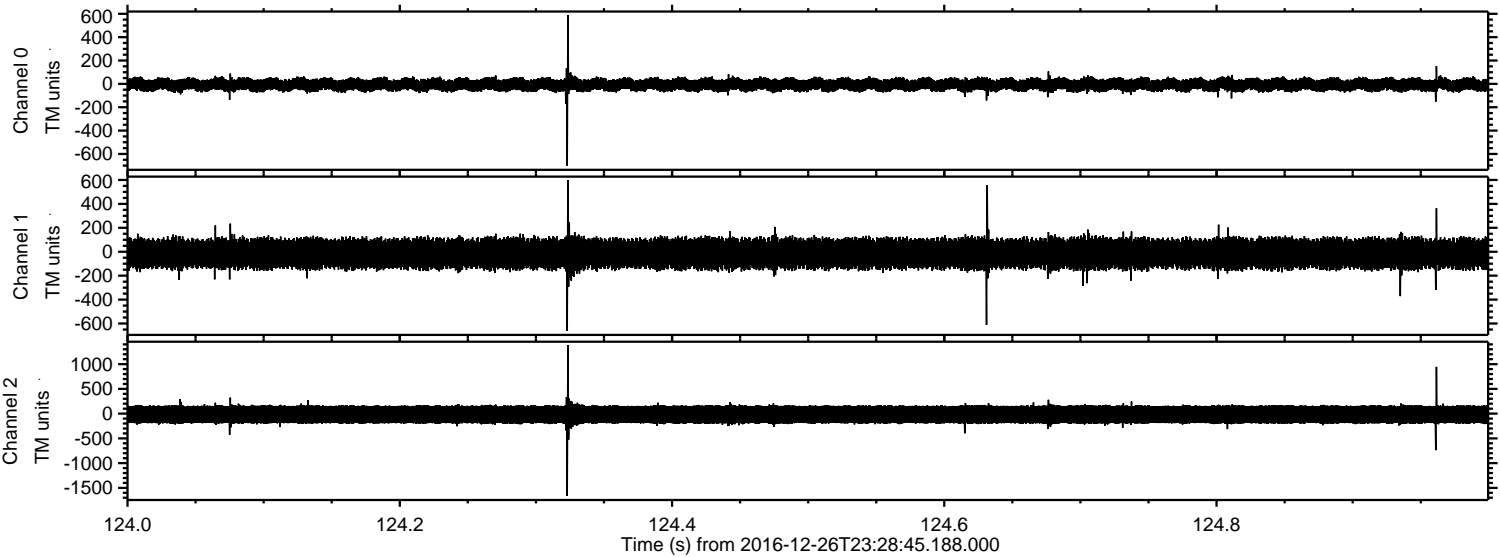



ELMAVAN 3D WAVEFORMS (Measured data sampled at 50 kHz) 51000 packets of 144 samples from 2016-12-26T23:28:45.188.000. Part 73/147

Processed Tue Dec 27 00:37:01 2016 by ELM ver.2012-10-06 from 001\_\_elm20161226\_232844\_\_dat00.bin

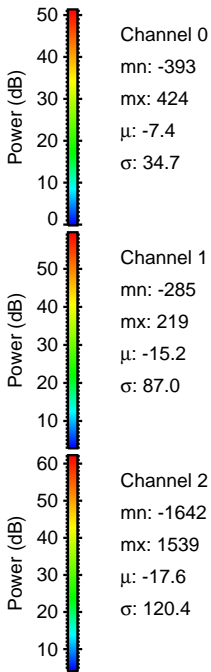
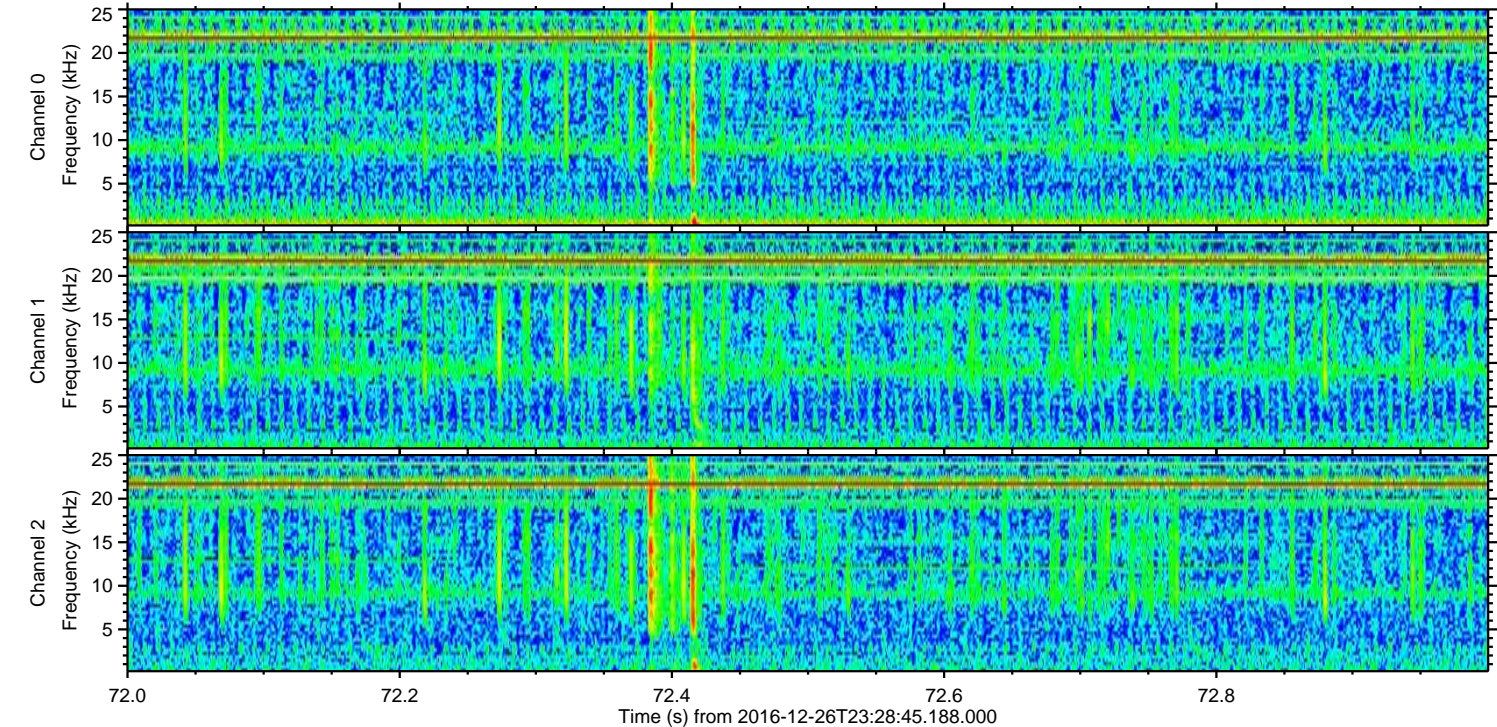
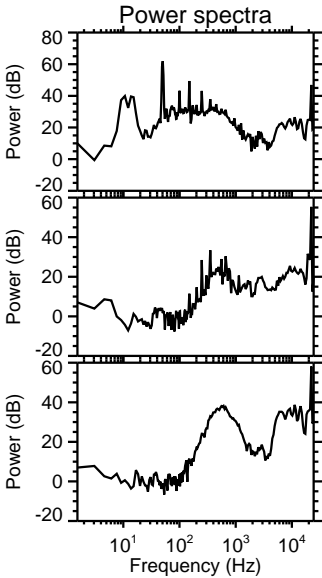
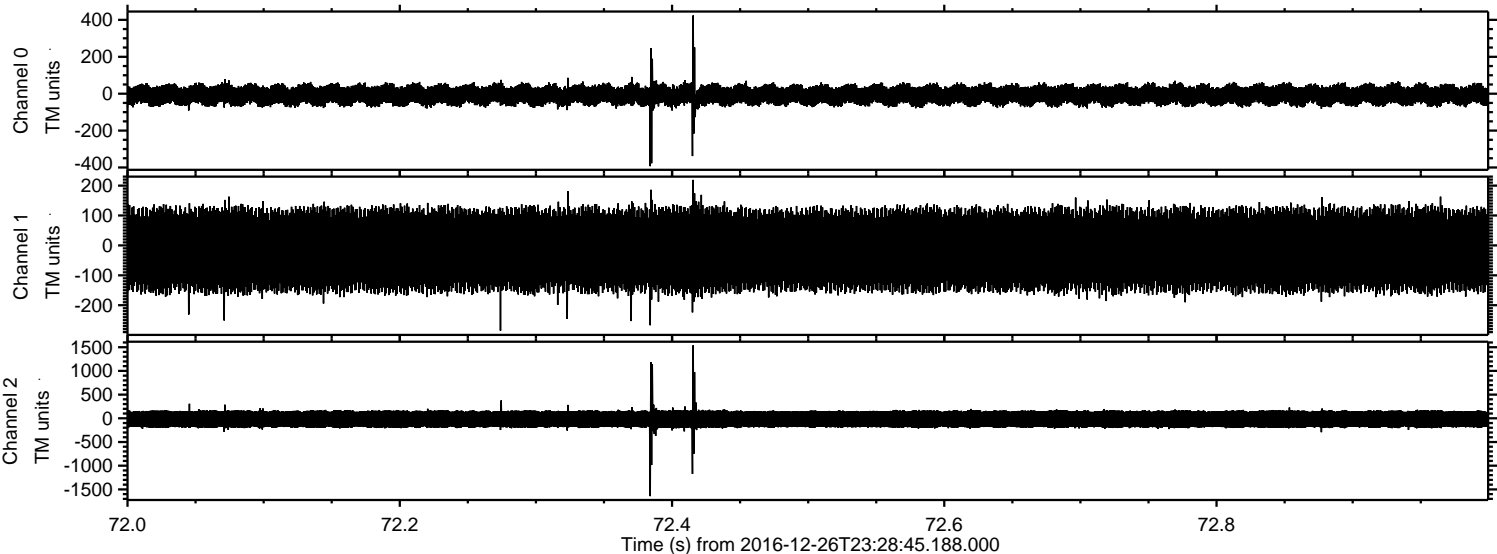



Processed Tue Dec 27 00:37:02 2016 by ELM ver.2012-10-06 from 001\_\_elm20161226\_232844\_\_dat00.bin

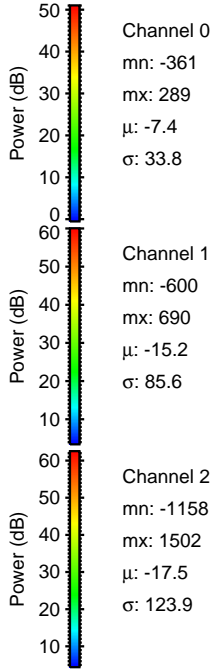
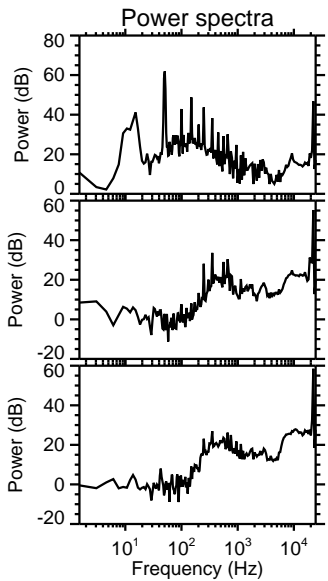
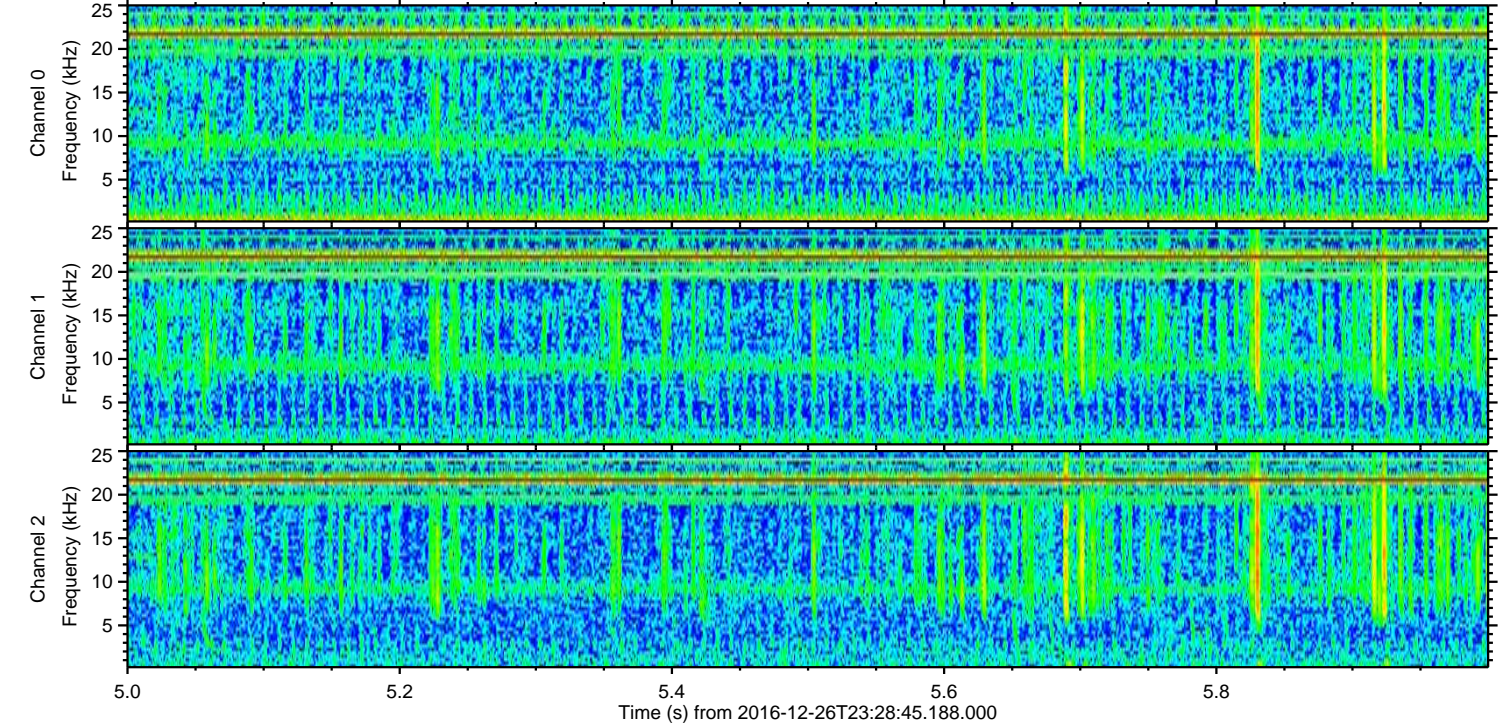
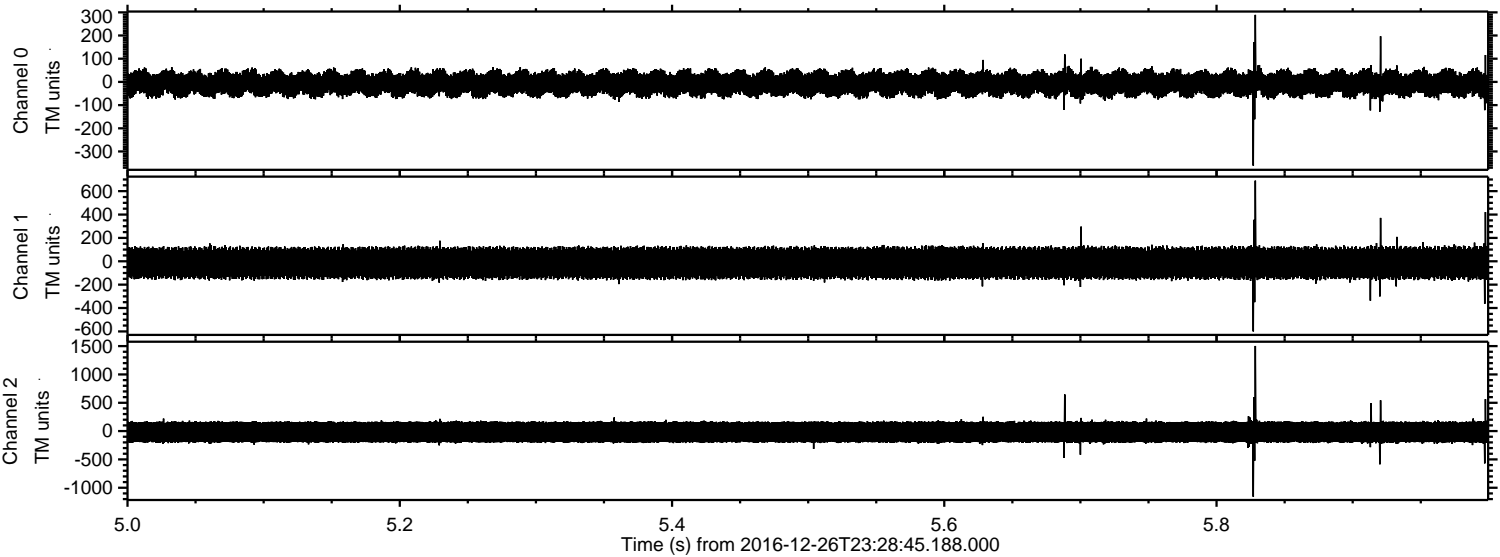



Processed Tue Dec 27 00:37:03 2016 by ELM ver.2012-10-06 from 001\_\_elm20161226\_232844\_\_dat00.bin

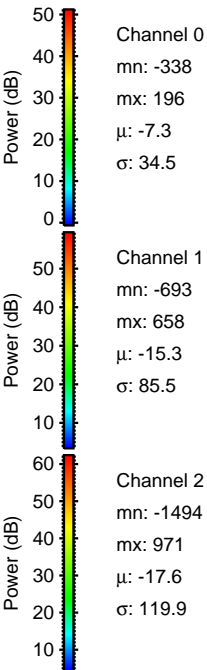
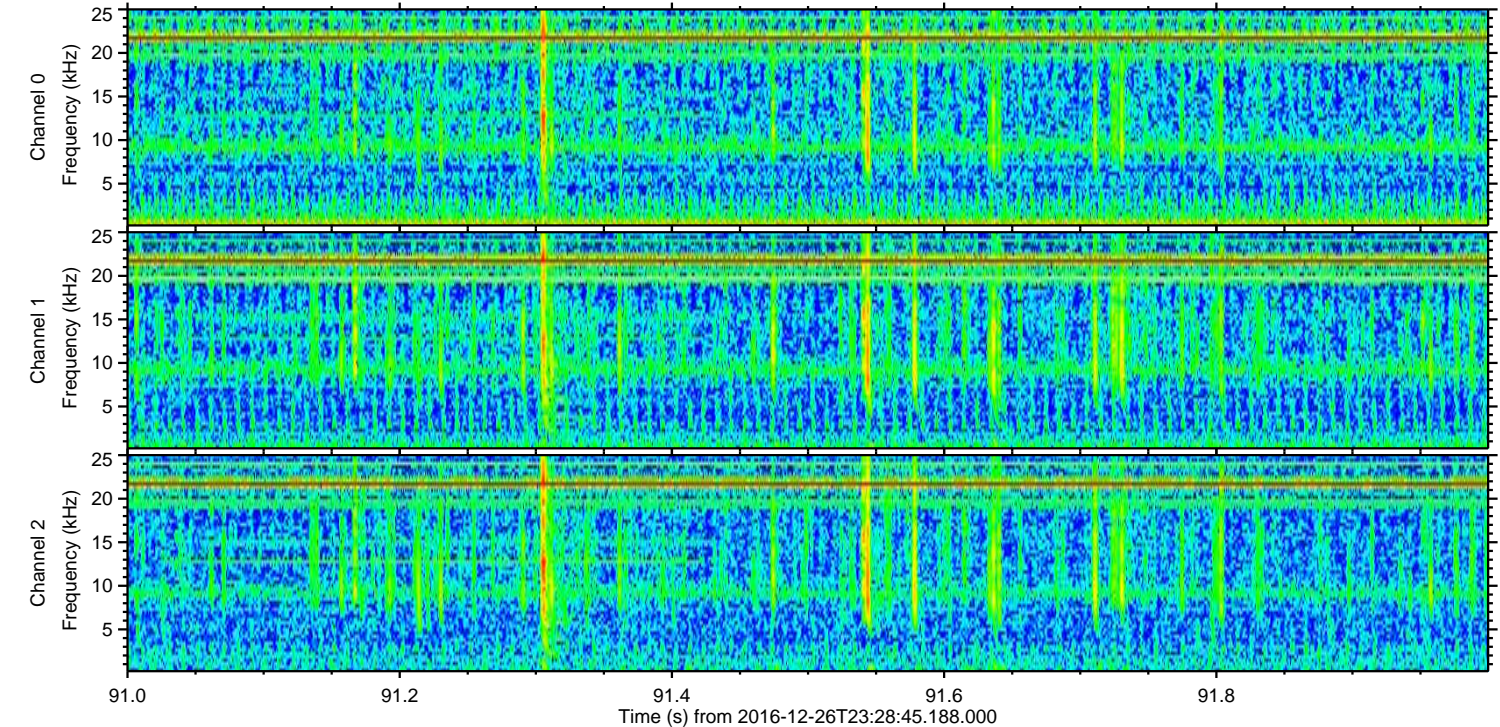
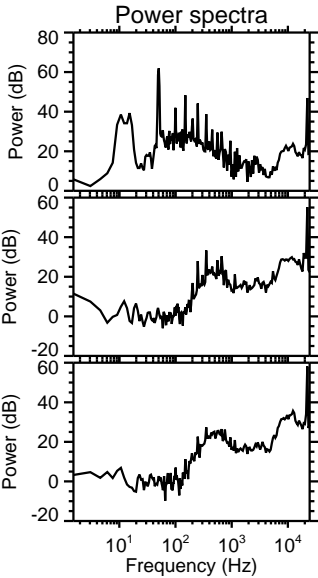
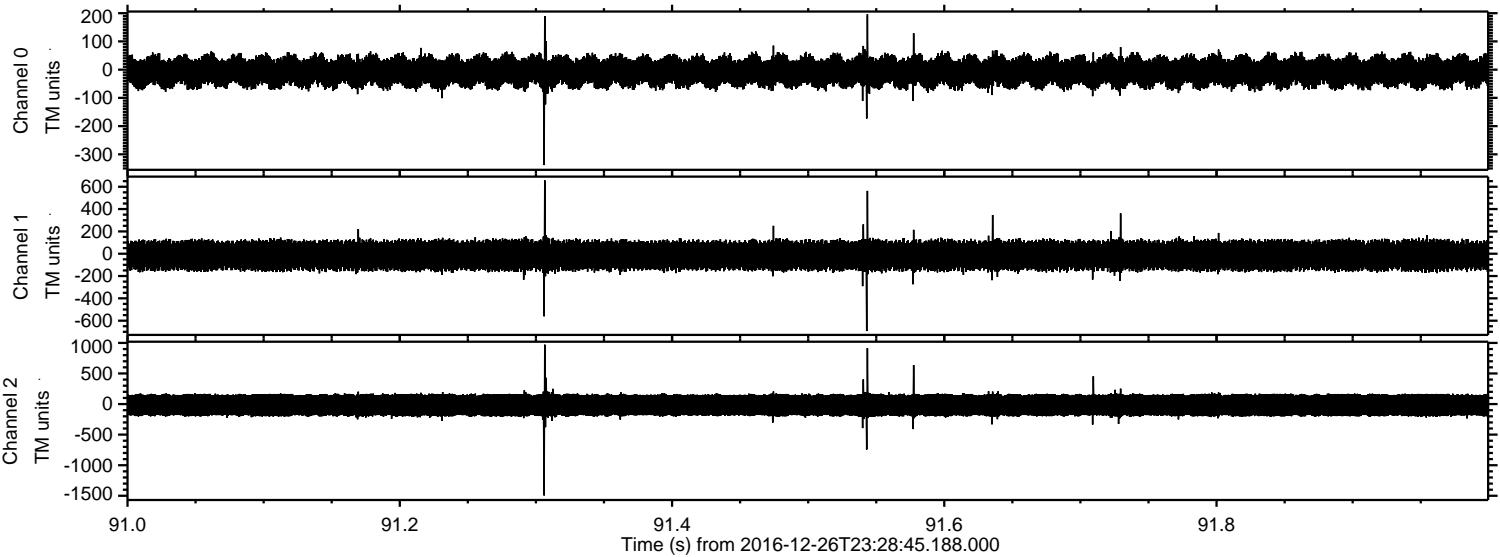



Processed Tue Dec 27 00:37:04 2016 by ELM ver.2012-10-06 from 001\_\_elm20161226\_232844\_\_dat00.bin

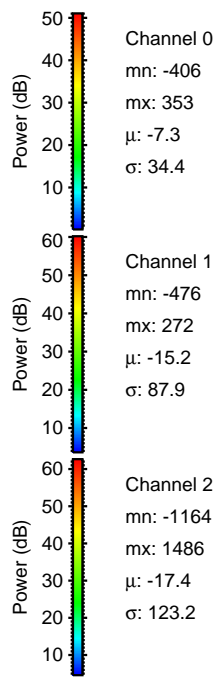
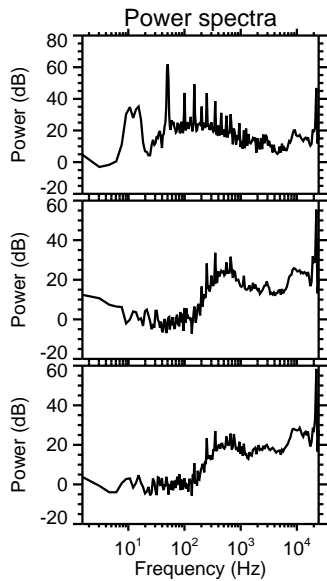
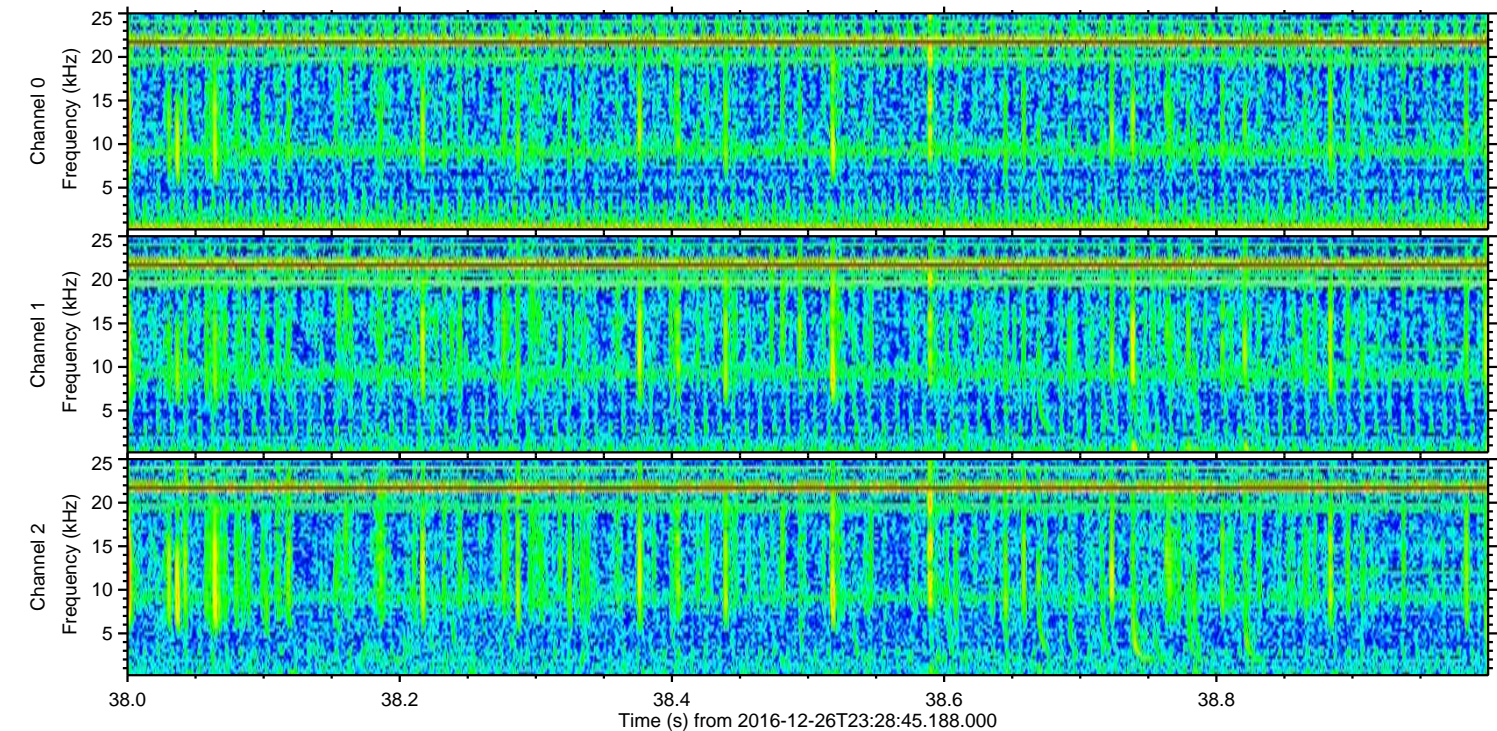
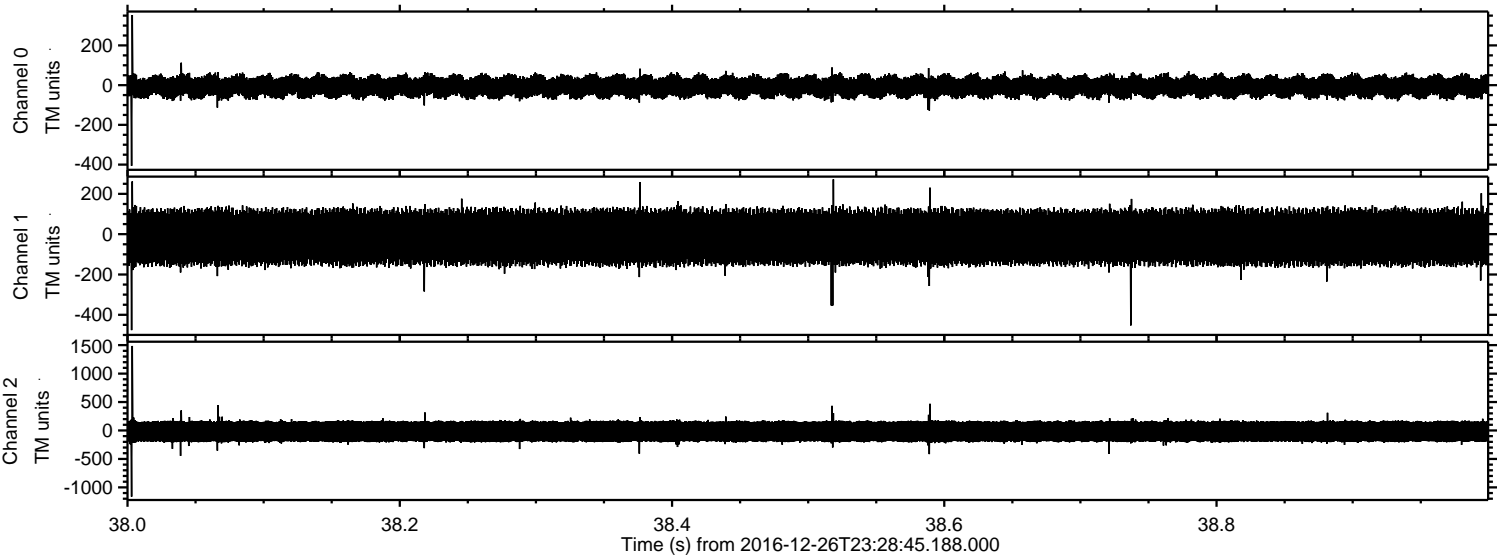

Channel 0  
mn: -406  
mx: 353  
 $\mu$ : -7.3  
 $\sigma$ : 34.4

Channel 1  
mn: -476  
mx: 272  
 $\mu$ : -15.2  
 $\sigma$ : 87.9

Channel 2  
mn: -1164  
mx: 1486  
 $\mu$ : -17.4  
 $\sigma$ : 123.2



Processed Tue Dec 27 00:37:05 2016 by ELM ver.2012-10-06 from 001\_\_elm20161226\_232844\_\_dat00.bin

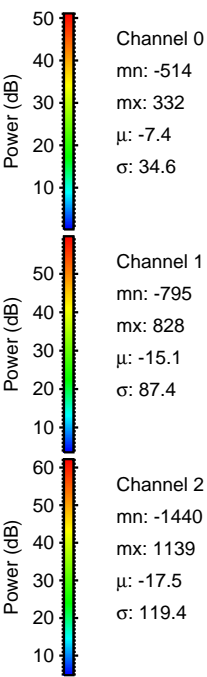
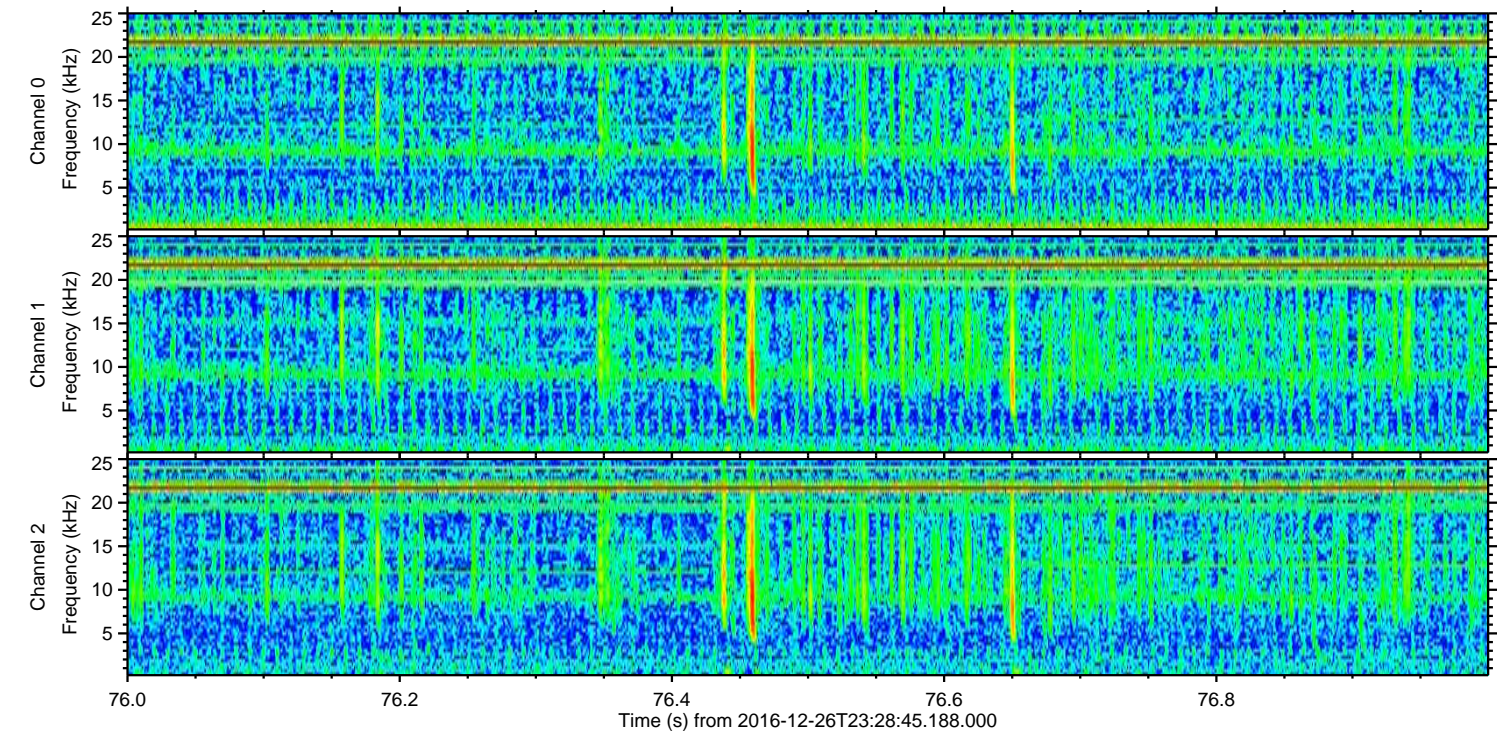
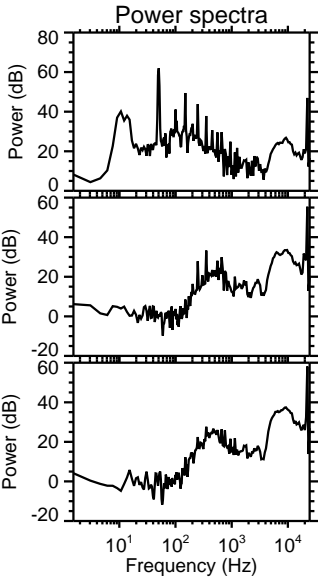
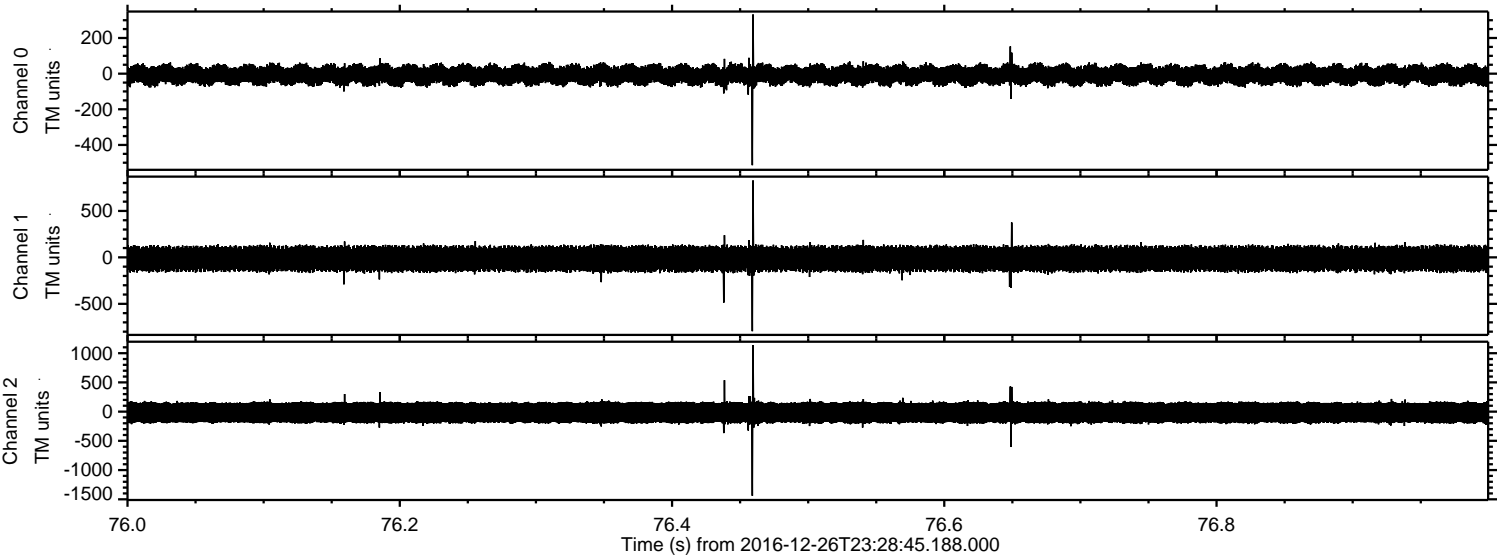



Processed Tue Dec 27 00:37:06 2016 by ELM ver.2012-10-06 from 001\_\_elm20161226\_232844\_\_dat00.bin

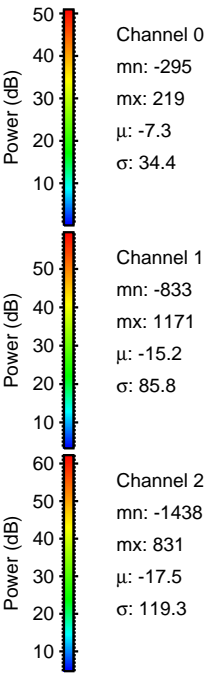
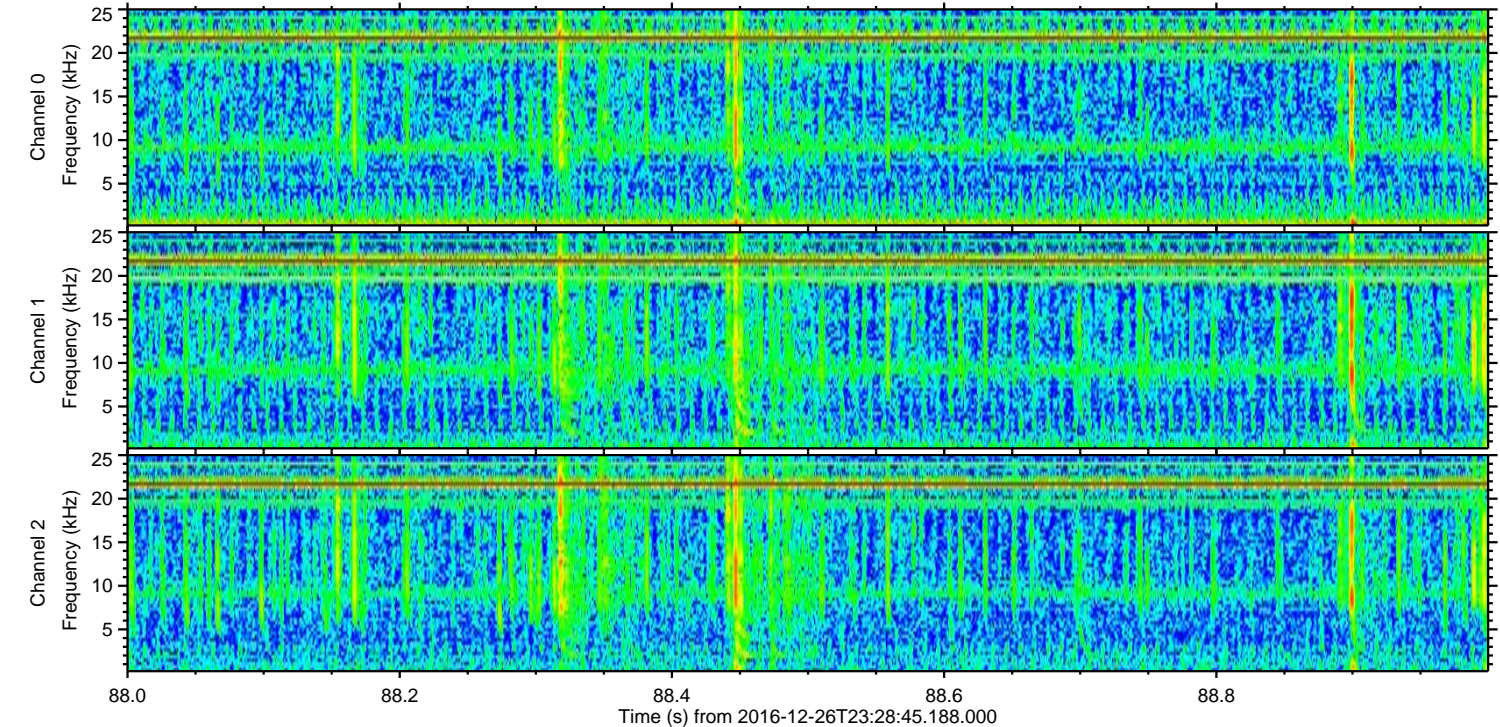
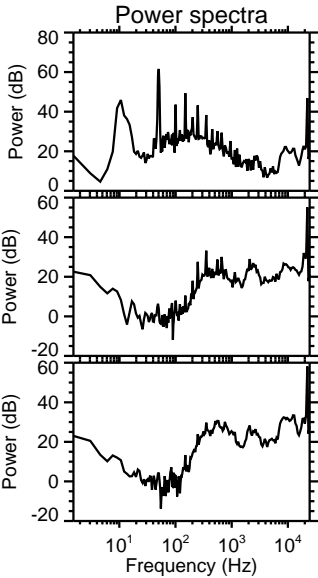
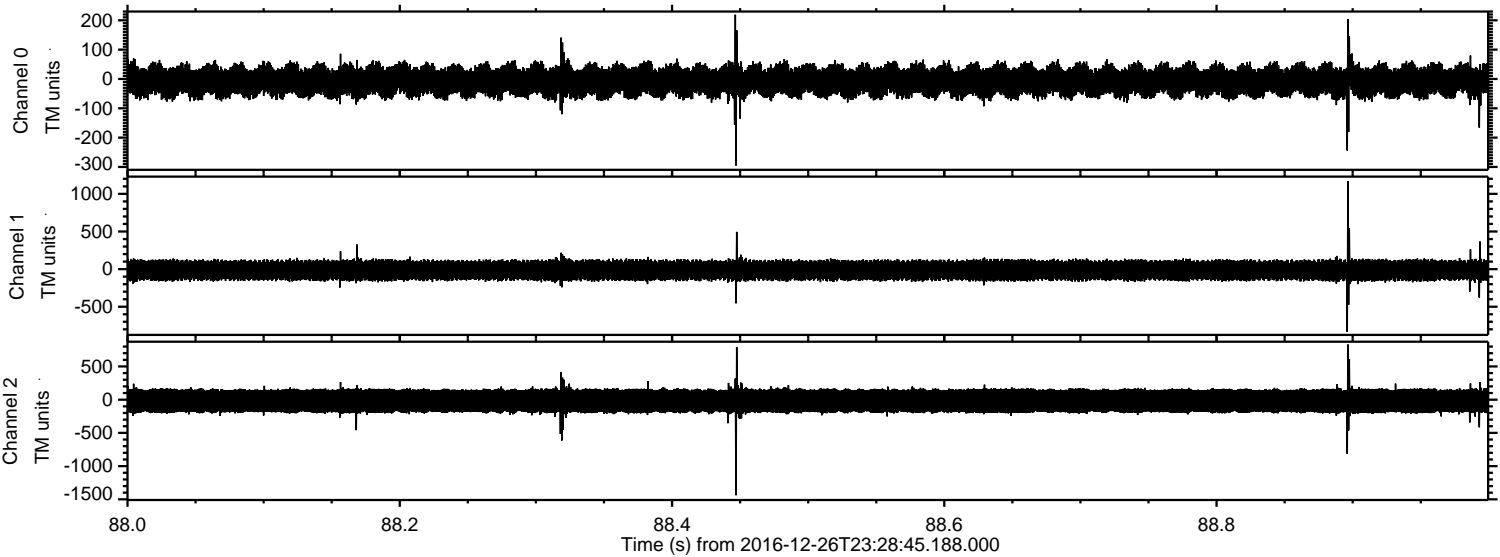



Processed Tue Dec 27 00:37:07 2016 by ELM ver.2012-10-06 from 001\_\_elm20161226\_232844\_\_dat00.bin

