

ELMAVAN 3D WAVEFORMS (Measured data sampled at 50 kHz) 51000 packets of 144 samples from 2016-12-26T18:38:32.906.999.

Processed Mon Dec 26 19:46:37 2016 by ELM ver.2012-10-06 from 001__elm20161226_183831__dat00.bin

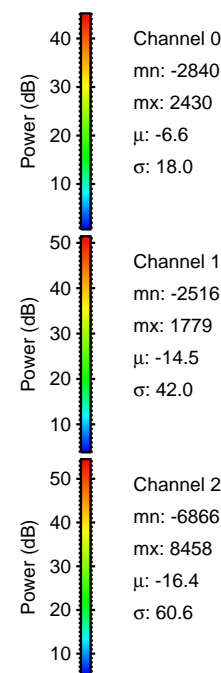

Processed Mon Dec 26 19:46:49 2016 by ELM ver.2012-10-06 from 001__elm20161226_183831__dat00.bin

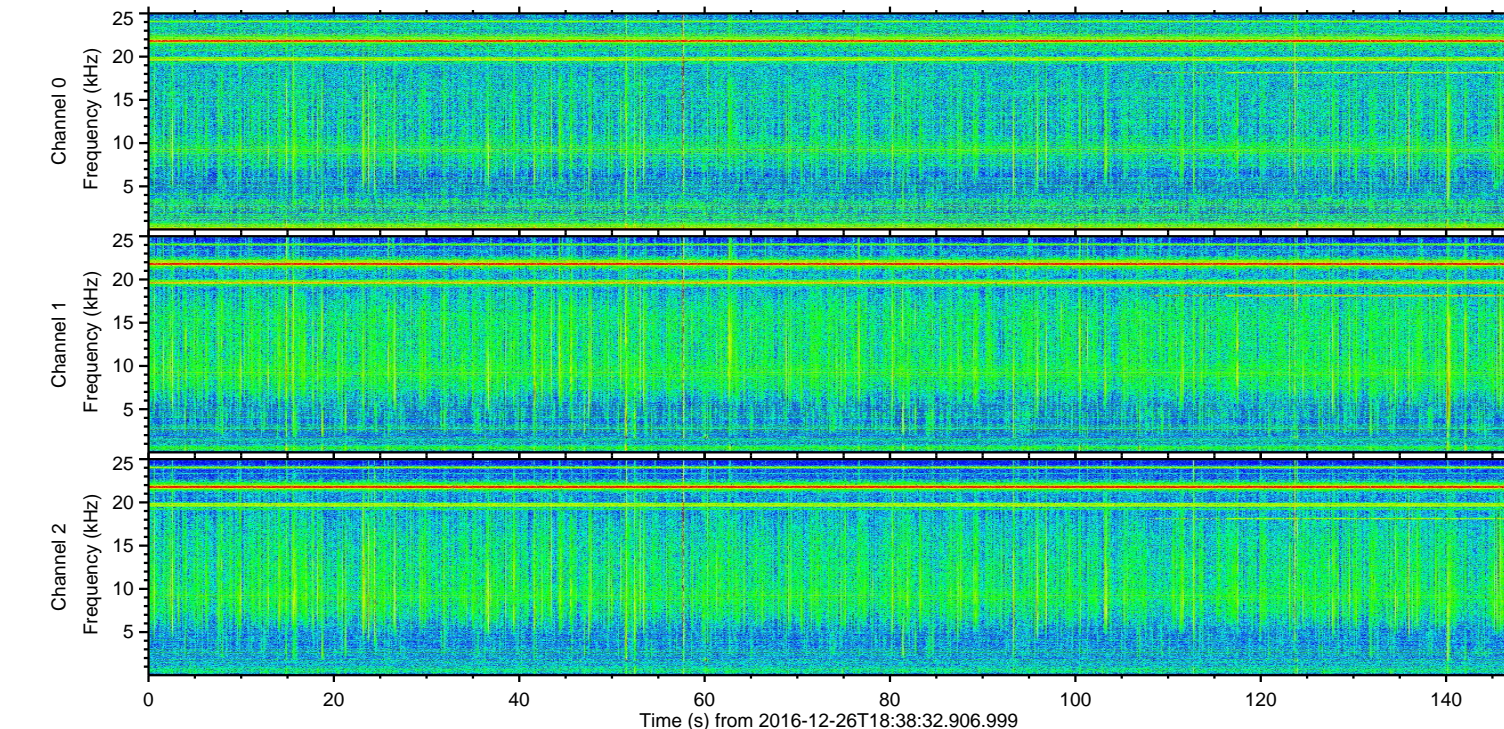
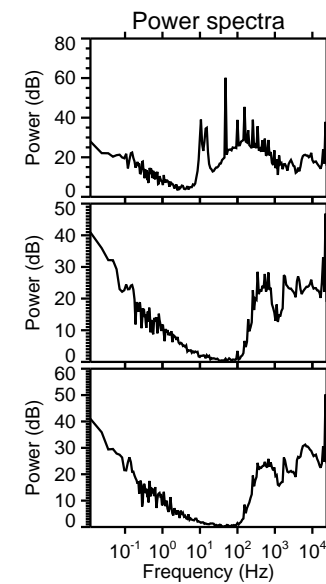
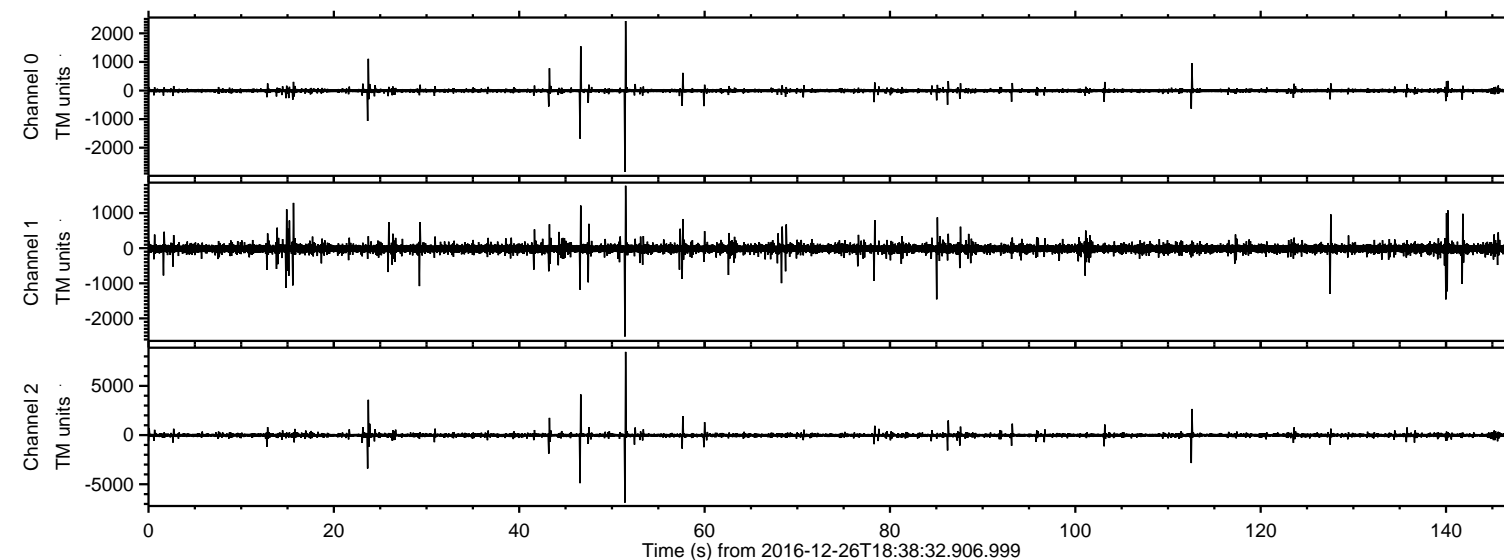
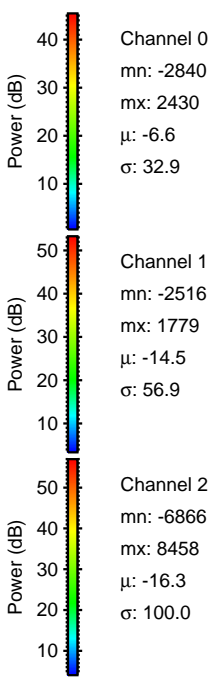
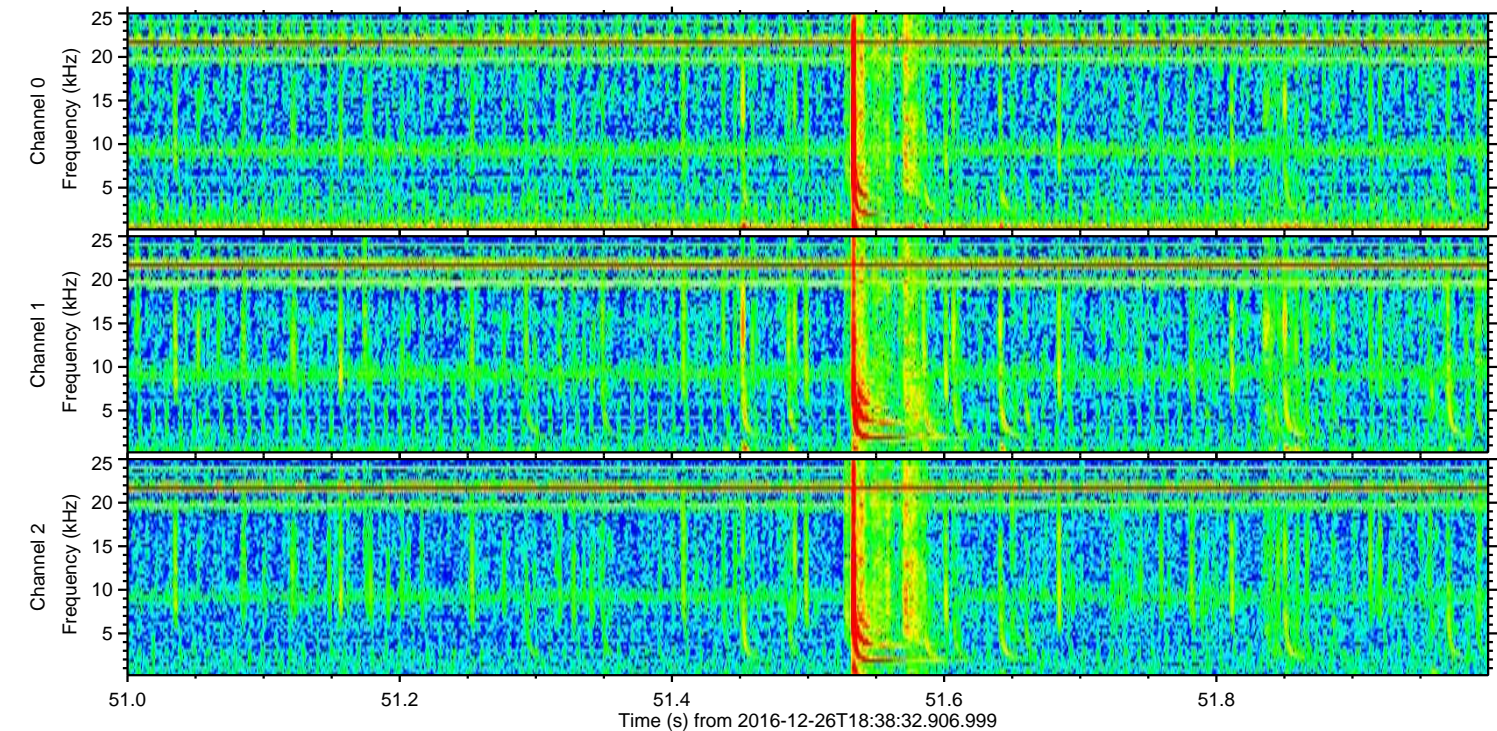
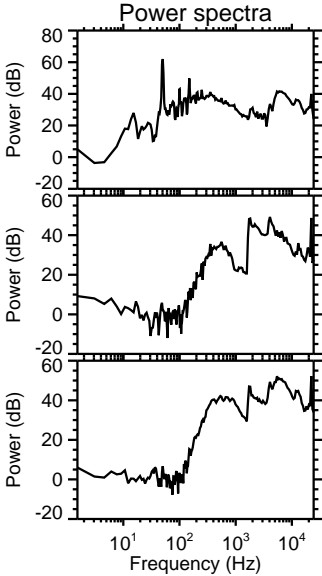
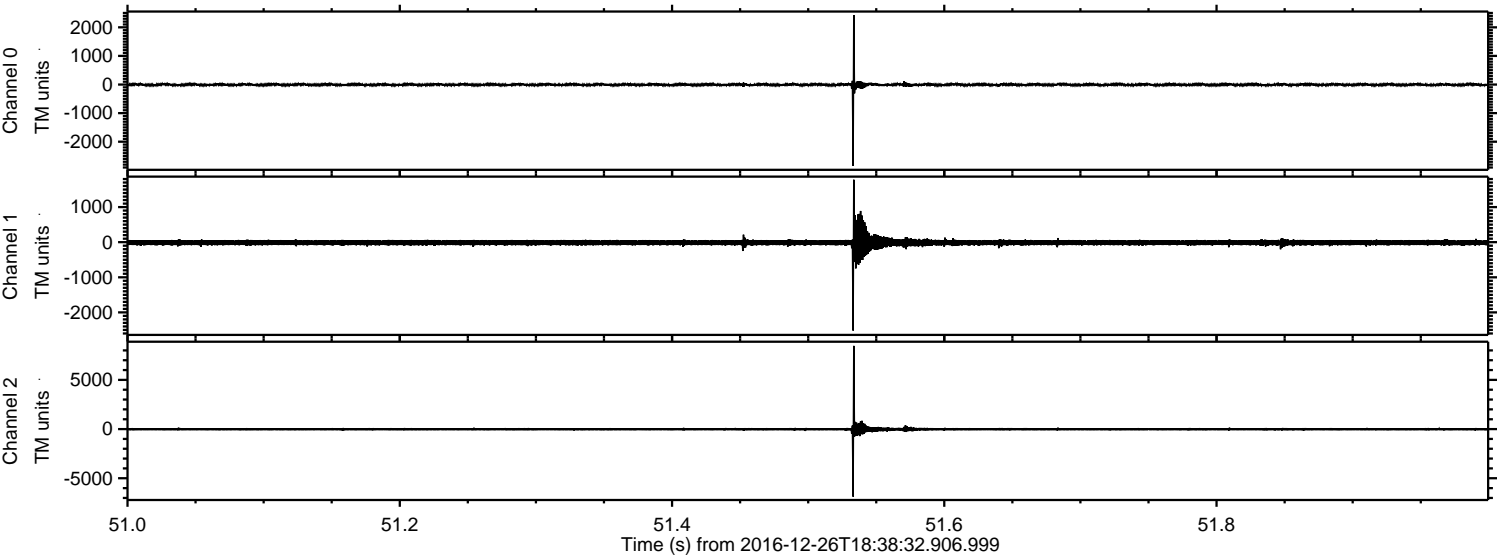

ELMAVAN 3D WAVEFORMS (Measured data sampled at 50 kHz) 51000 packets of 144 samples from 2016-12-26T18:38:32.906.999. Part 47/147

Processed Mon Dec 26 19:46:50 2016 by ELM ver.2012-10-06 from 001__elm20161226_183831__dat00.bin

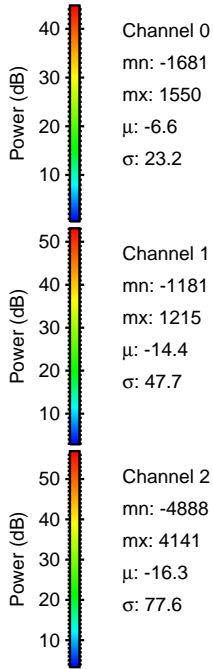
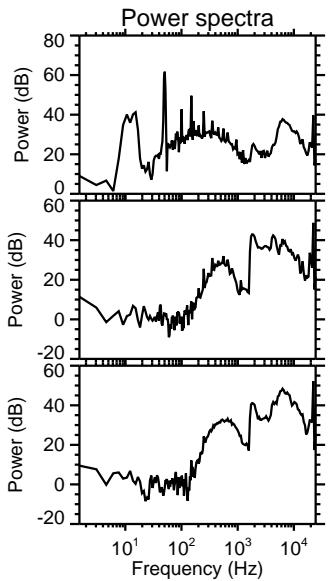
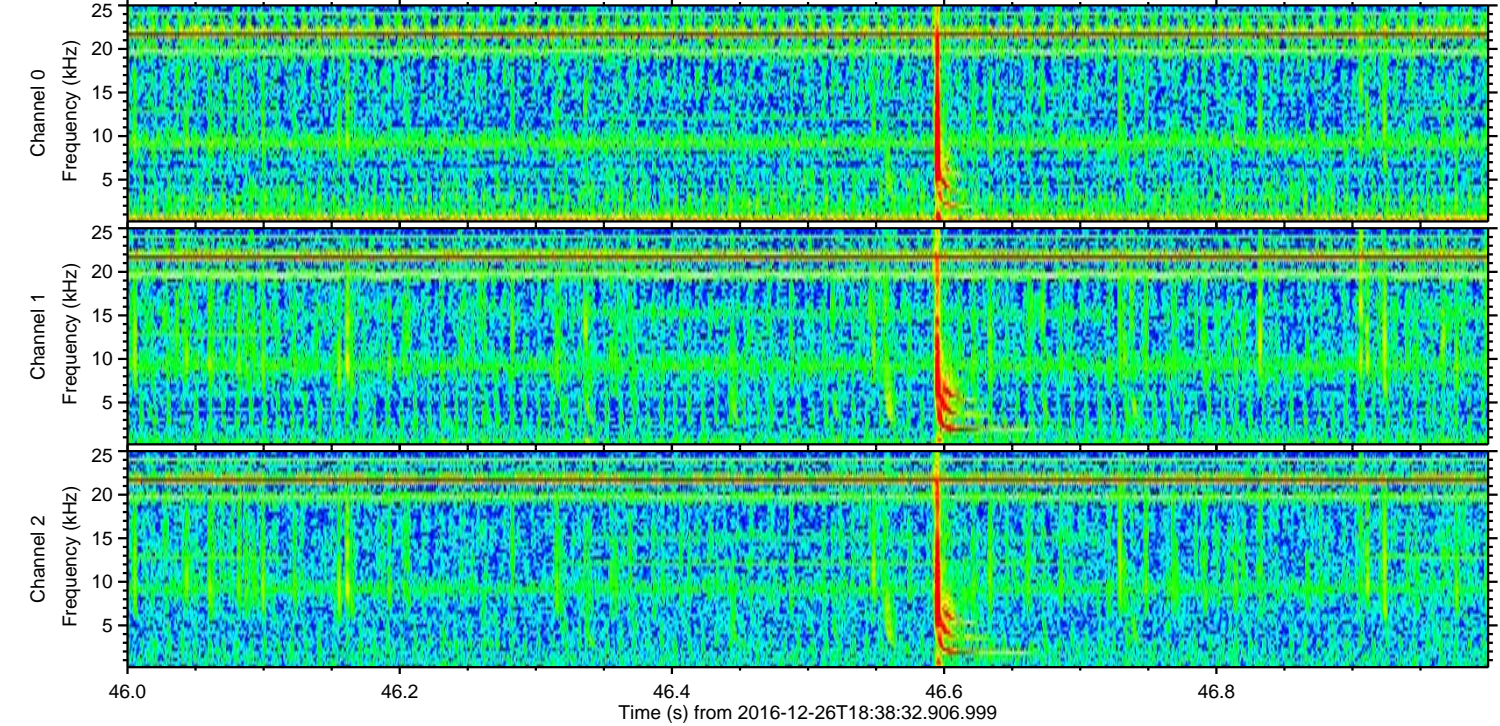
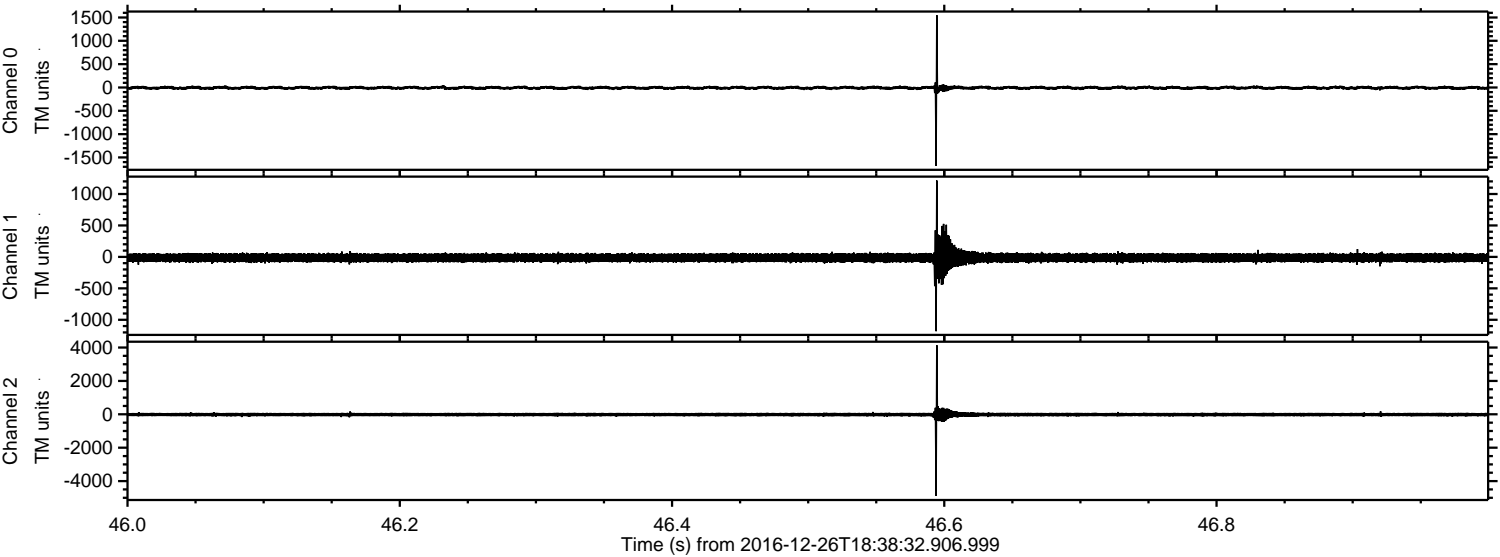

ELMAVAN 3D WAVEFORMS (Measured data sampled at 50 kHz) 51000 packets of 144 samples from 2016-12-26T18:38:32.906.999. Part 24/147

Processed Mon Dec 26 19:46:50 2016 by ELM ver.2012-10-06 from 001__elm20161226_183831__dat00.bin

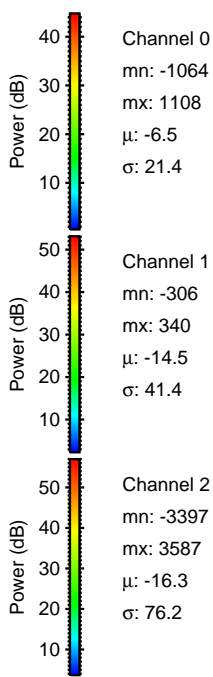
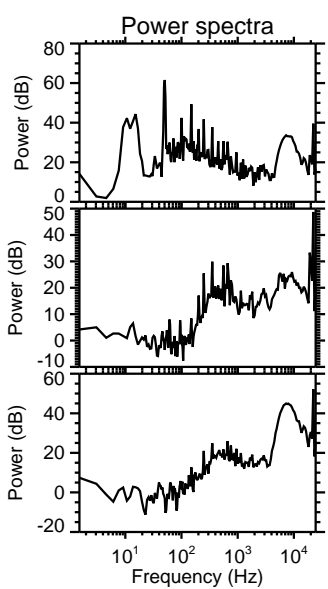
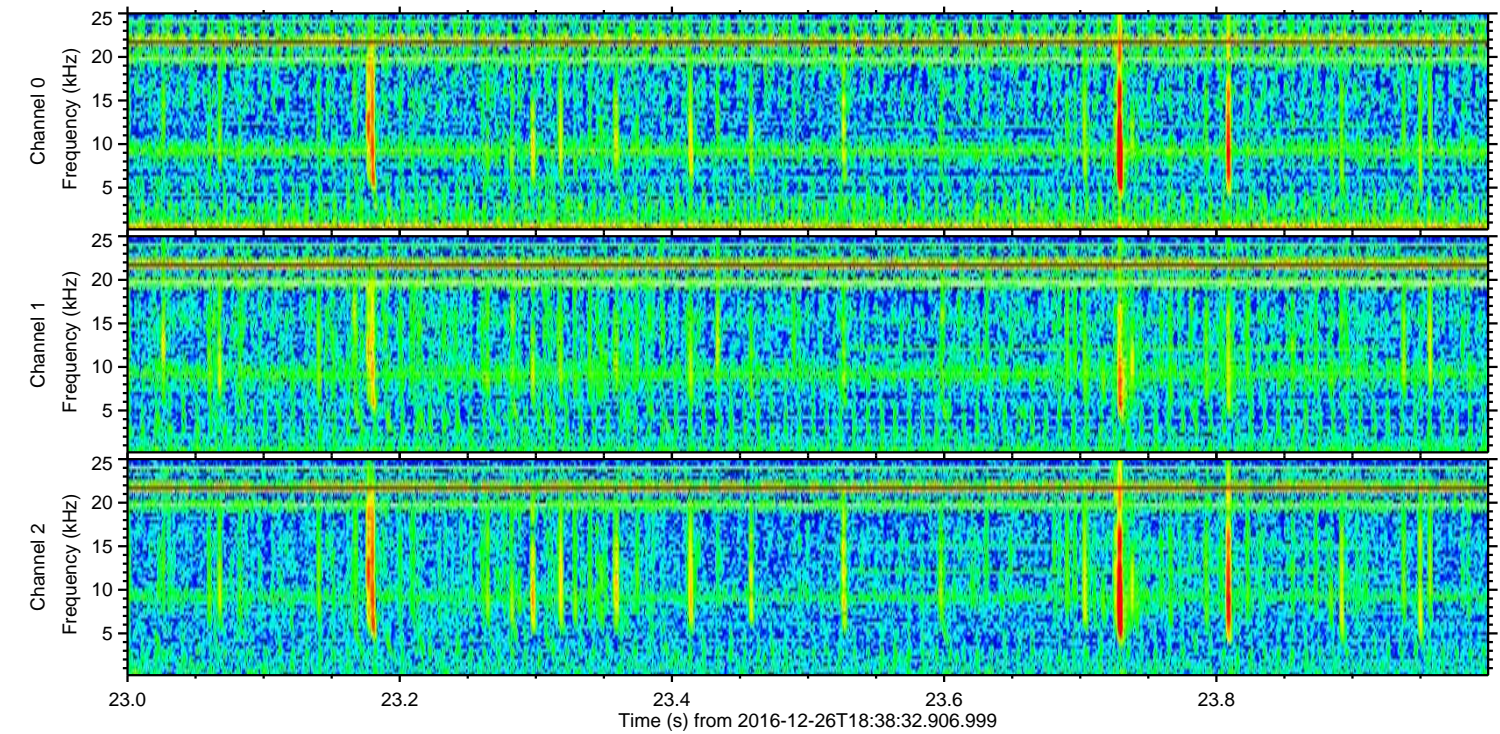
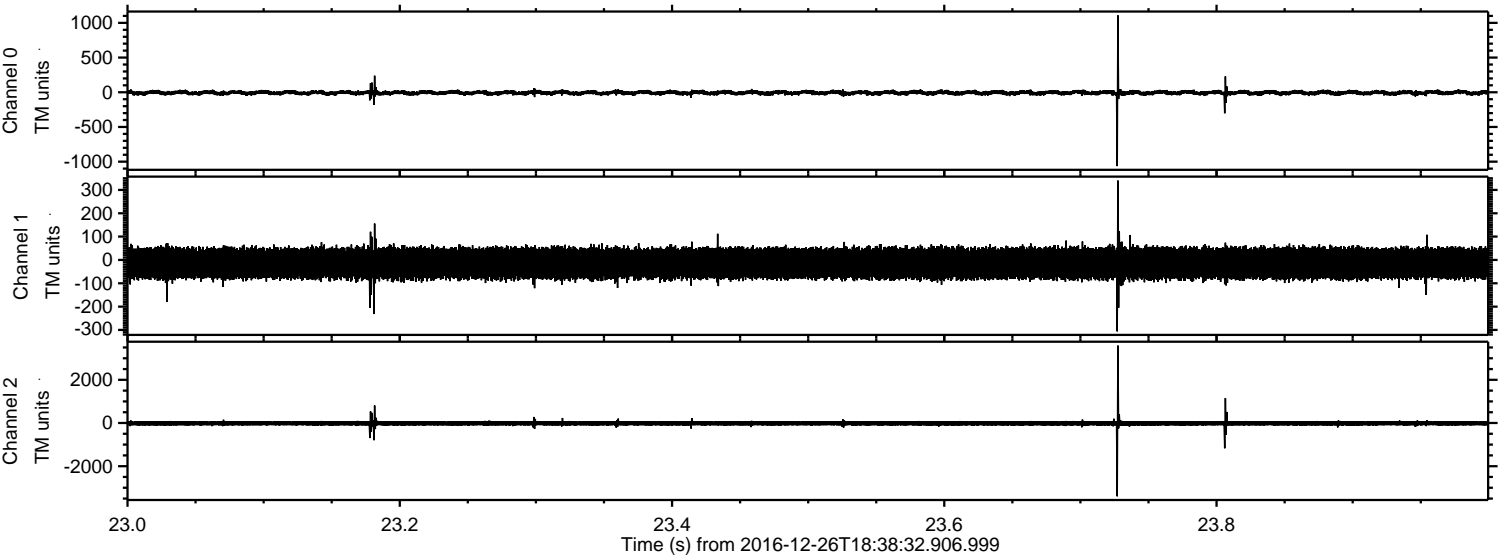

ELMAVAN 3D WAVEFORMS (Measured data sampled at 50 kHz) 51000 packets of 144 samples from 2016-12-26T18:38:32.906.999. Part 113/147

Processed Mon Dec 26 19:46:51 2016 by ELM ver.2012-10-06 from 001__elm20161226_183831__dat00.bin

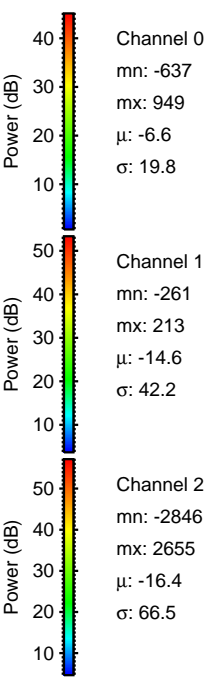
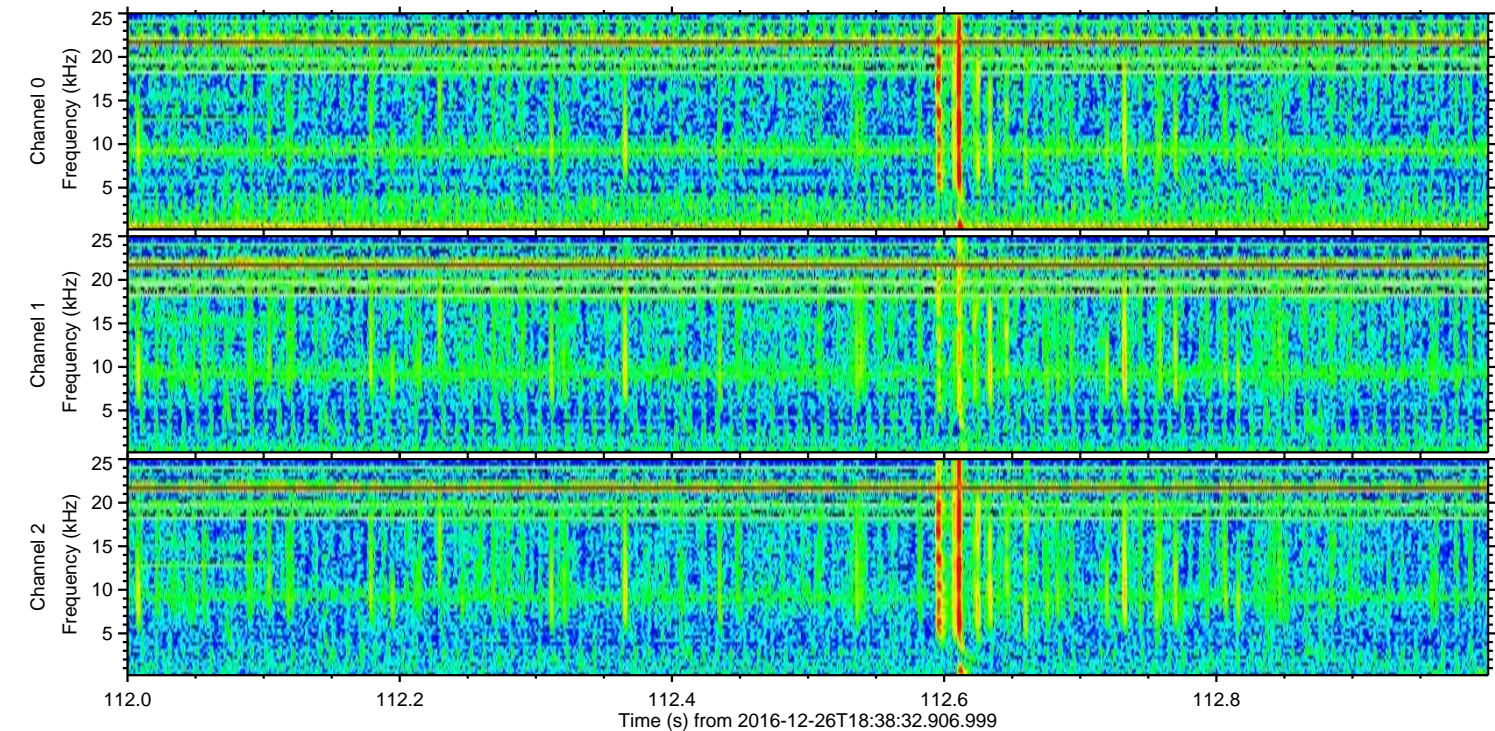
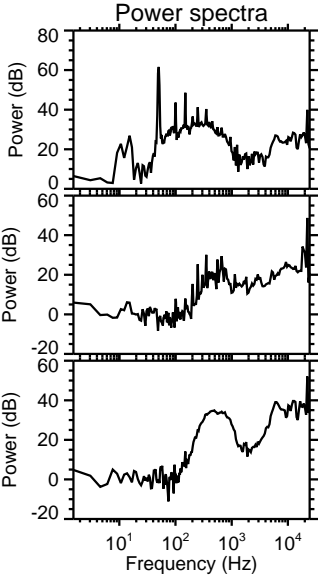
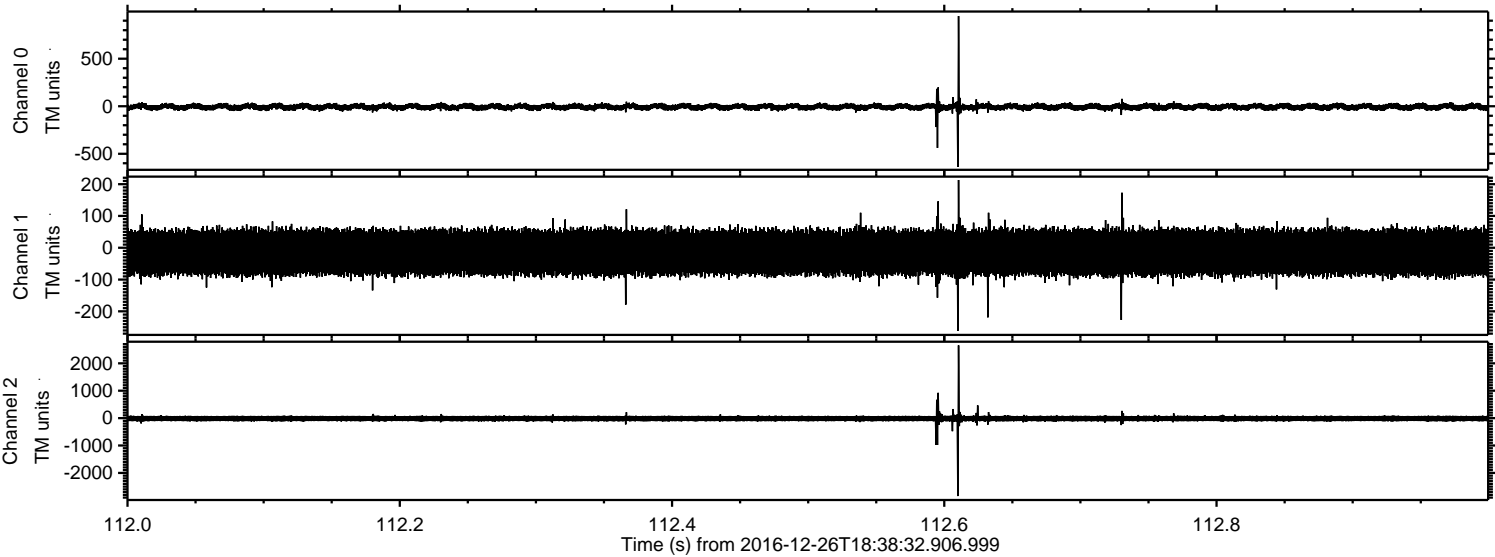

Processed Mon Dec 26 19:46:52 2016 by ELM ver.2012-10-06 from 001__elm20161226_183831__dat00.bin

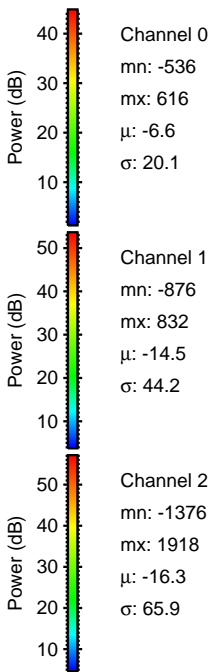
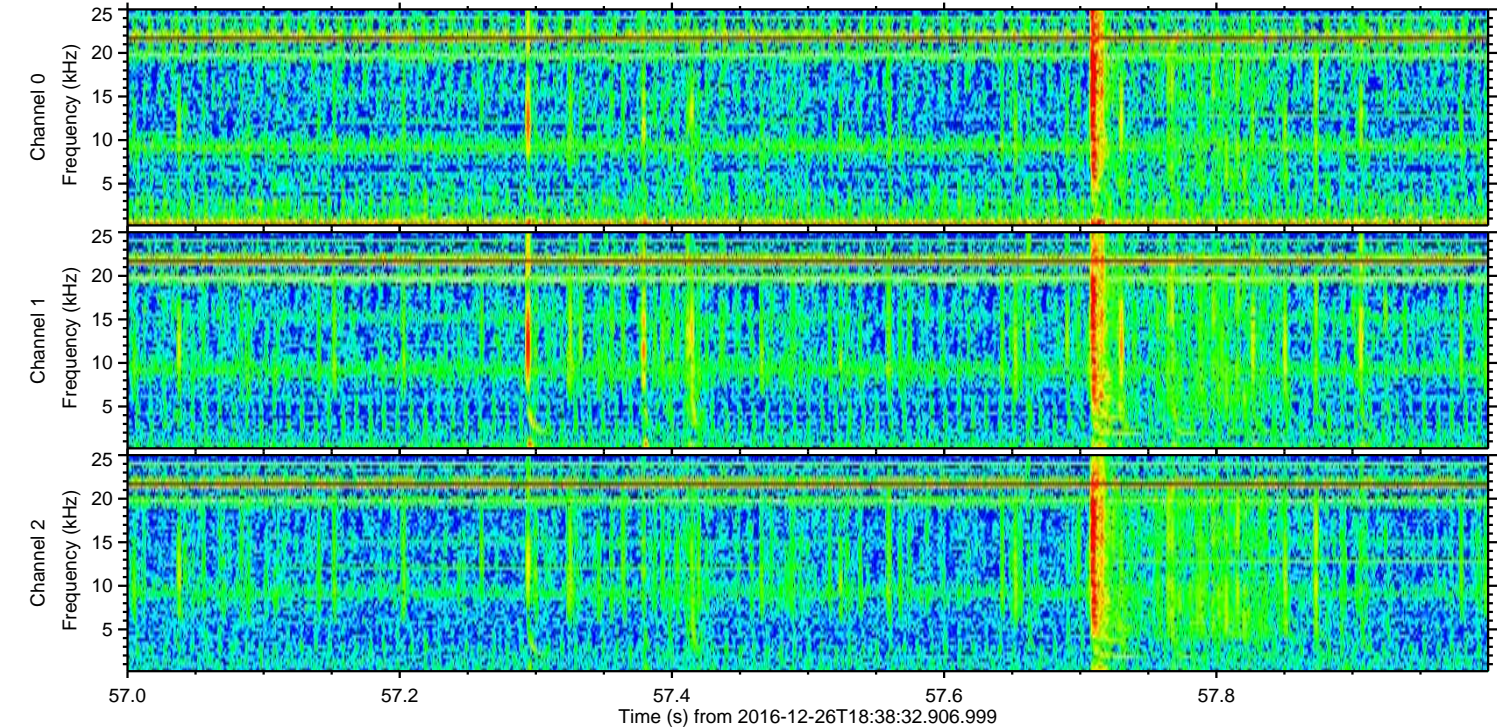
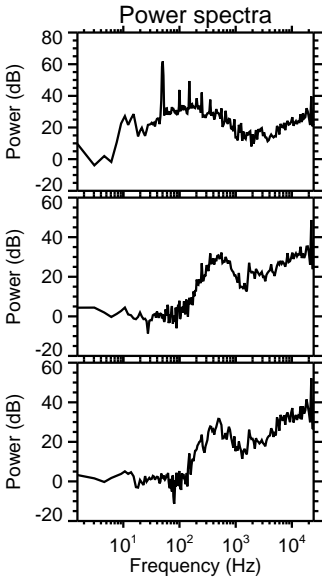
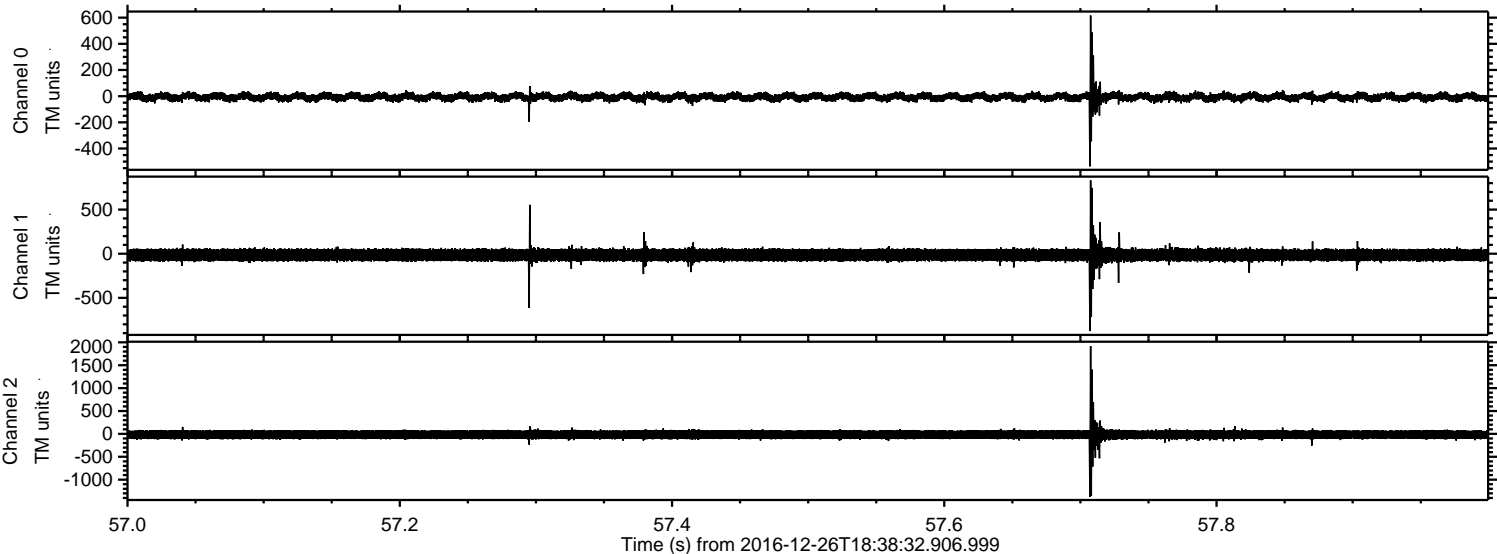

Processed Mon Dec 26 19:46:53 2016 by ELM ver.2012-10-06 from 001__elm20161226_183831__dat00.bin

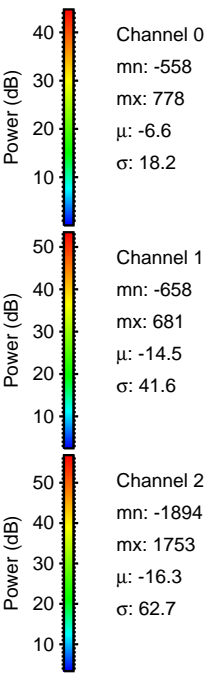
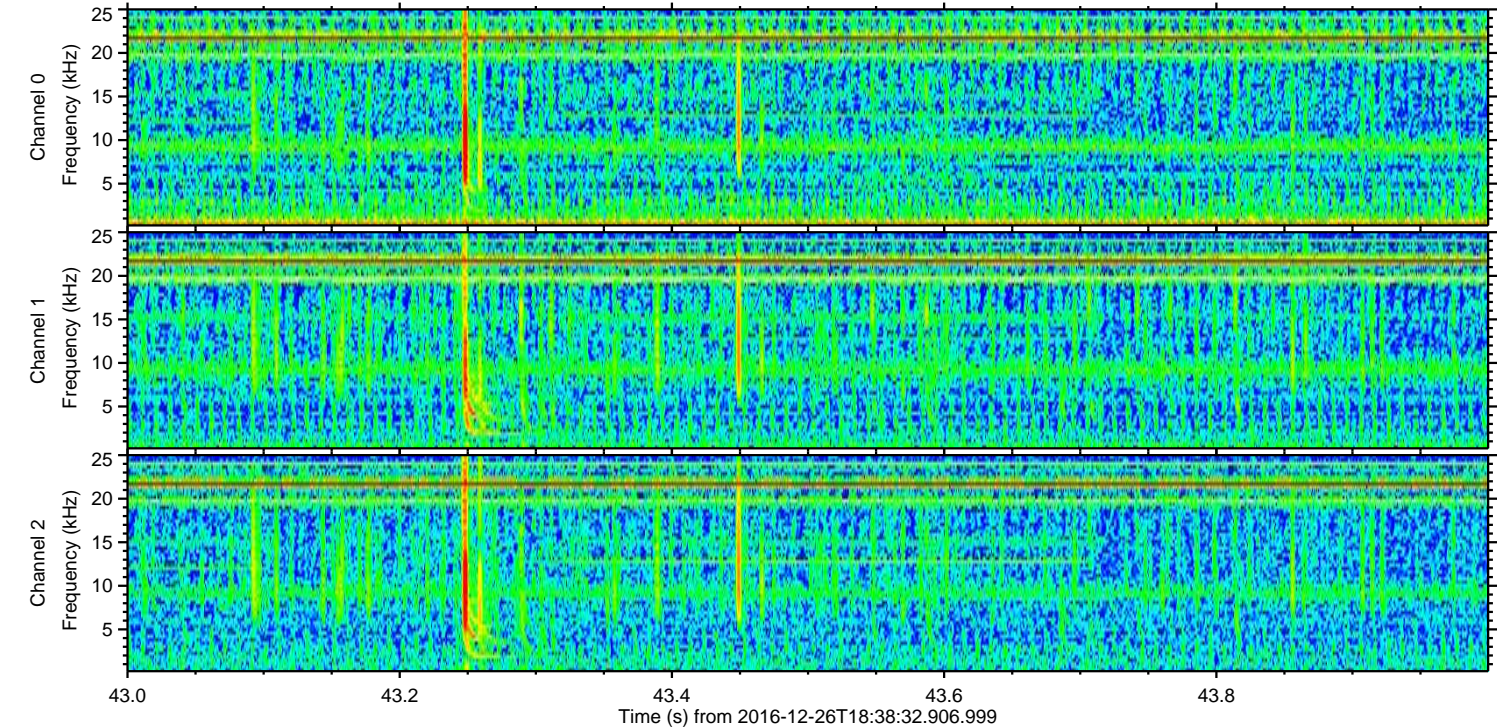
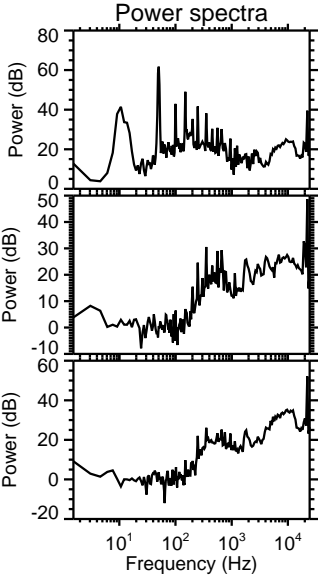
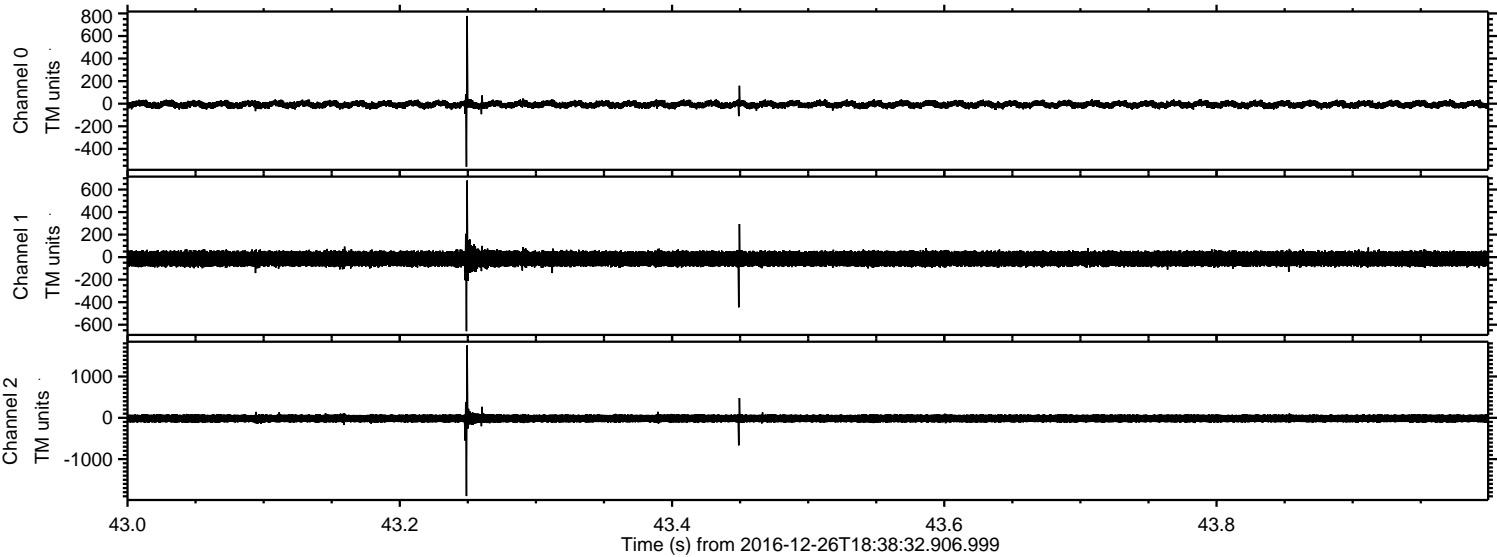

Processed Mon Dec 26 19:46:54 2016 by ELM ver.2012-10-06 from 001__elm20161226_183831__dat00.bin

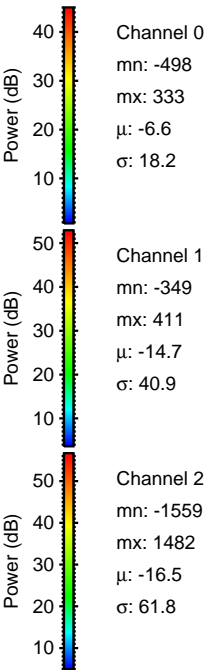
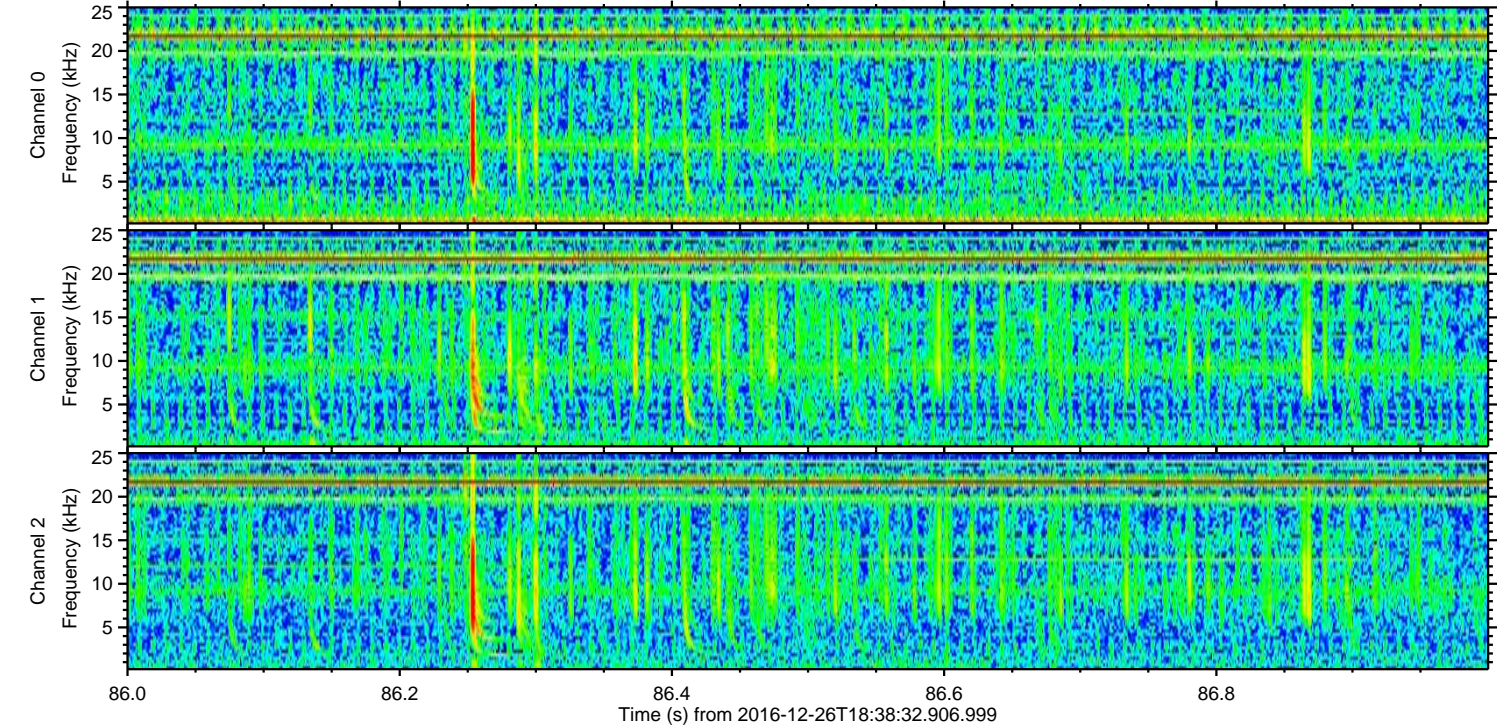
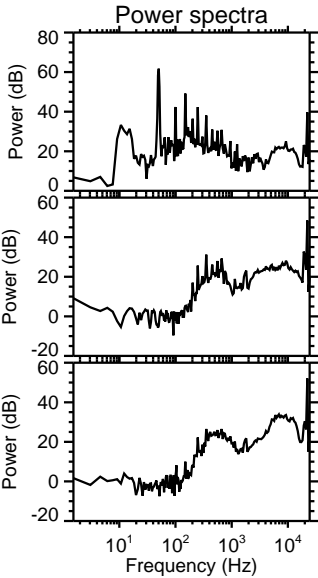
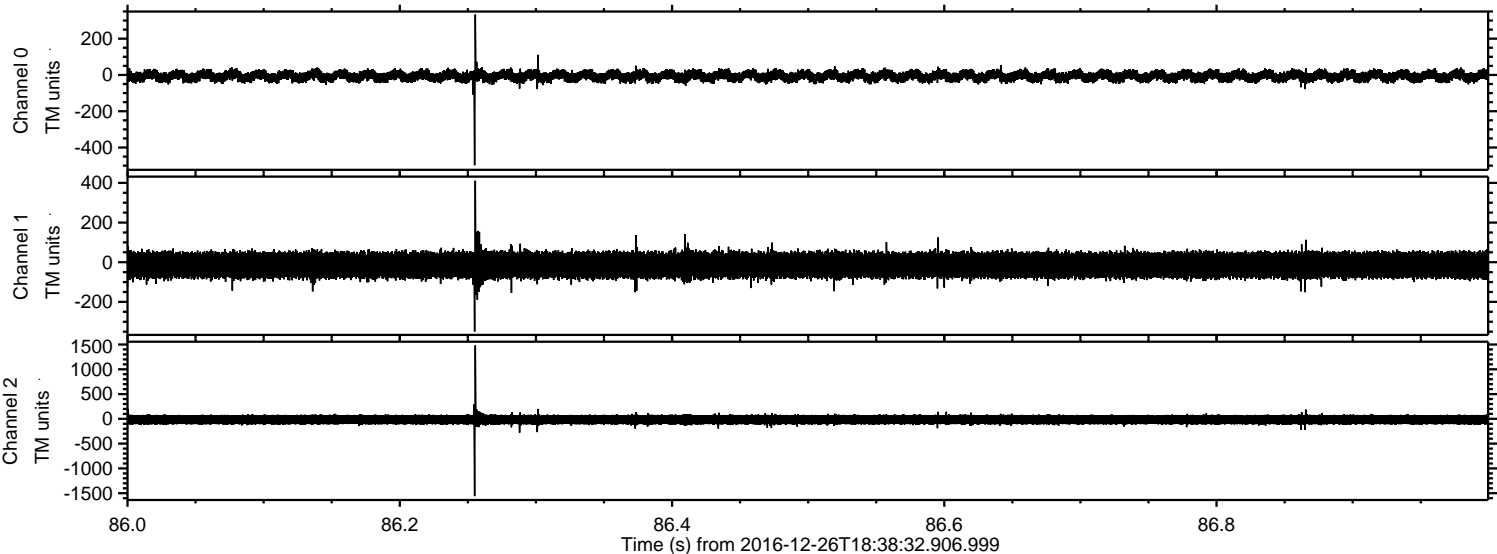

ELMAVAN 3D WAVEFORMS (Measured data sampled at 50 kHz) 51000 packets of 144 samples from 2016-12-26T18:38:32.906.999. Part 140/147

Processed Mon Dec 26 19:46:55 2016 by ELM ver.2012-10-06 from 001__elm20161226_183831__dat00.bin

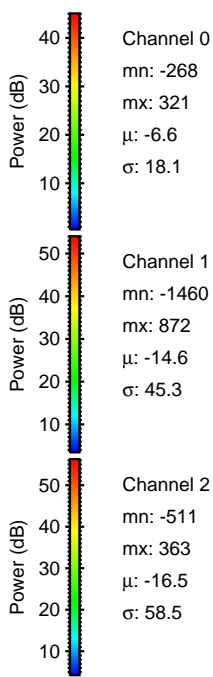
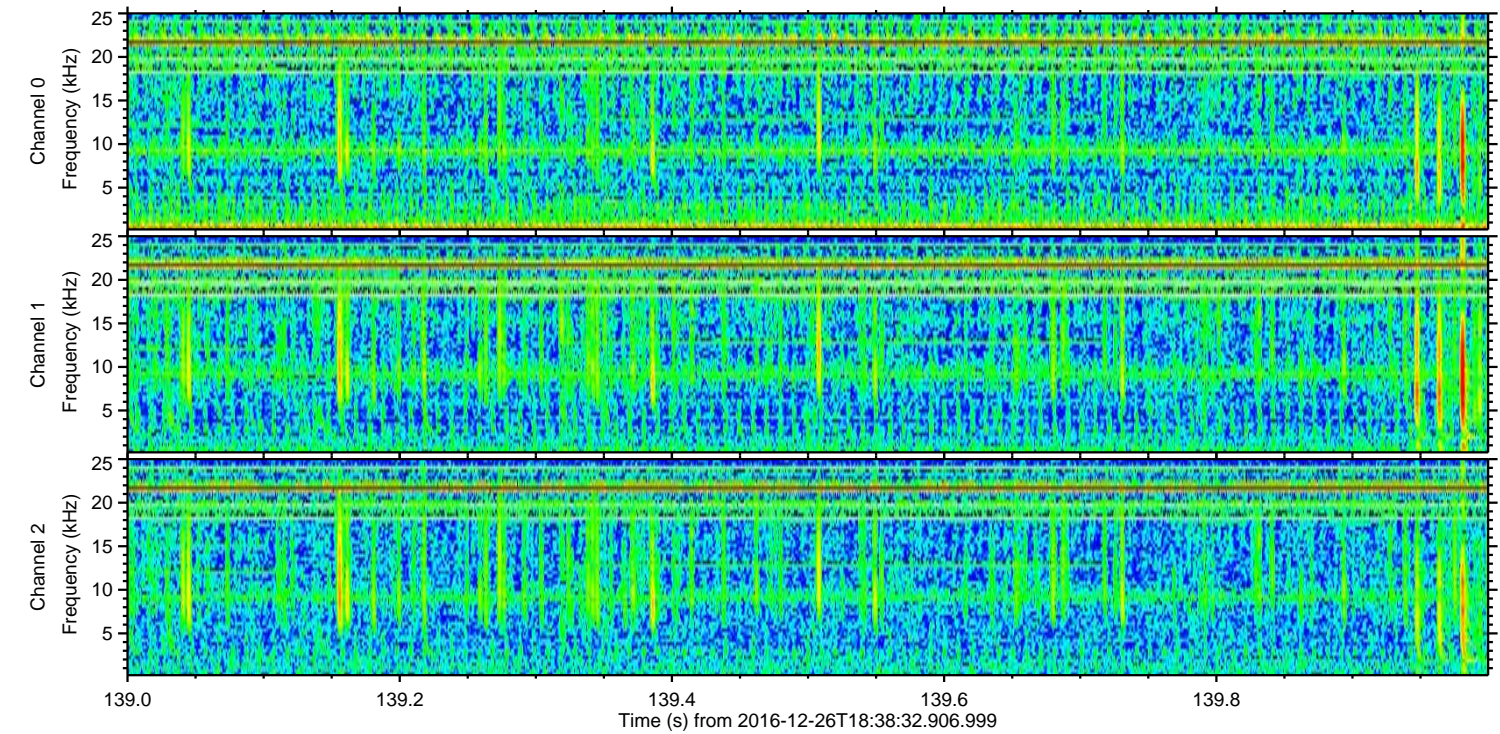
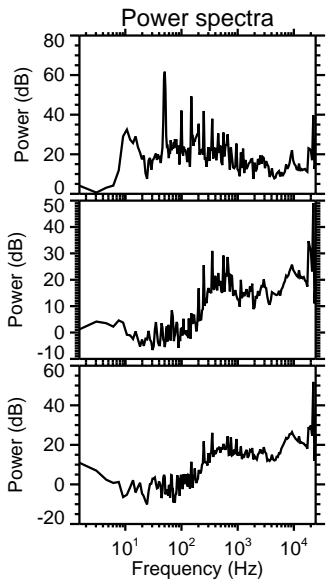
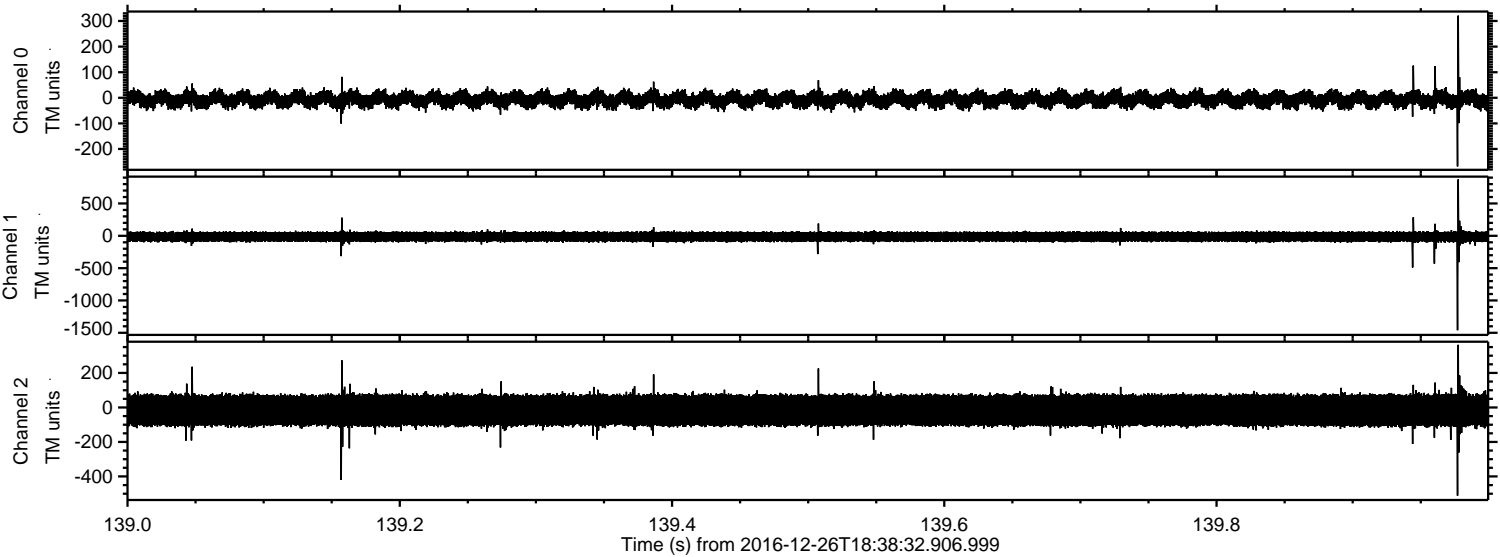

Channel 0
mn: -268
mx: 321
 μ : -6.6
 σ : 18.1

Channel 1
mn: -1460
mx: 872
 μ : -14.6
 σ : 45.3

Channel 2
mn: -511
mx: 363
 μ : -16.5
 σ : 58.5

Processed Mon Dec 26 19:46:56 2016 by ELM ver.2012-10-06 from 001__elm20161226_183831__dat00.bin

