

# ELMAVAN 3D WAVEFORMS (Measured data sampled at 50 kHz) 51000 packets of 144 samples from 2016-12-26T14:38:22.717.999.

Processed Mon Dec 26 15:46:02 2016 by ELM ver.2012-10-06 from 001\_\_elm20161226\_143821\_\_dat00.bin

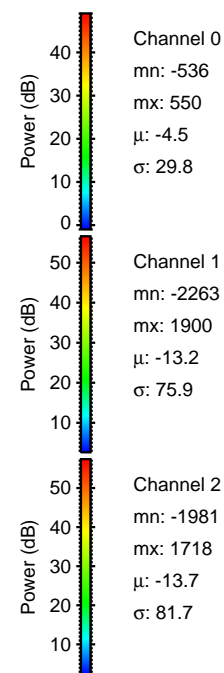

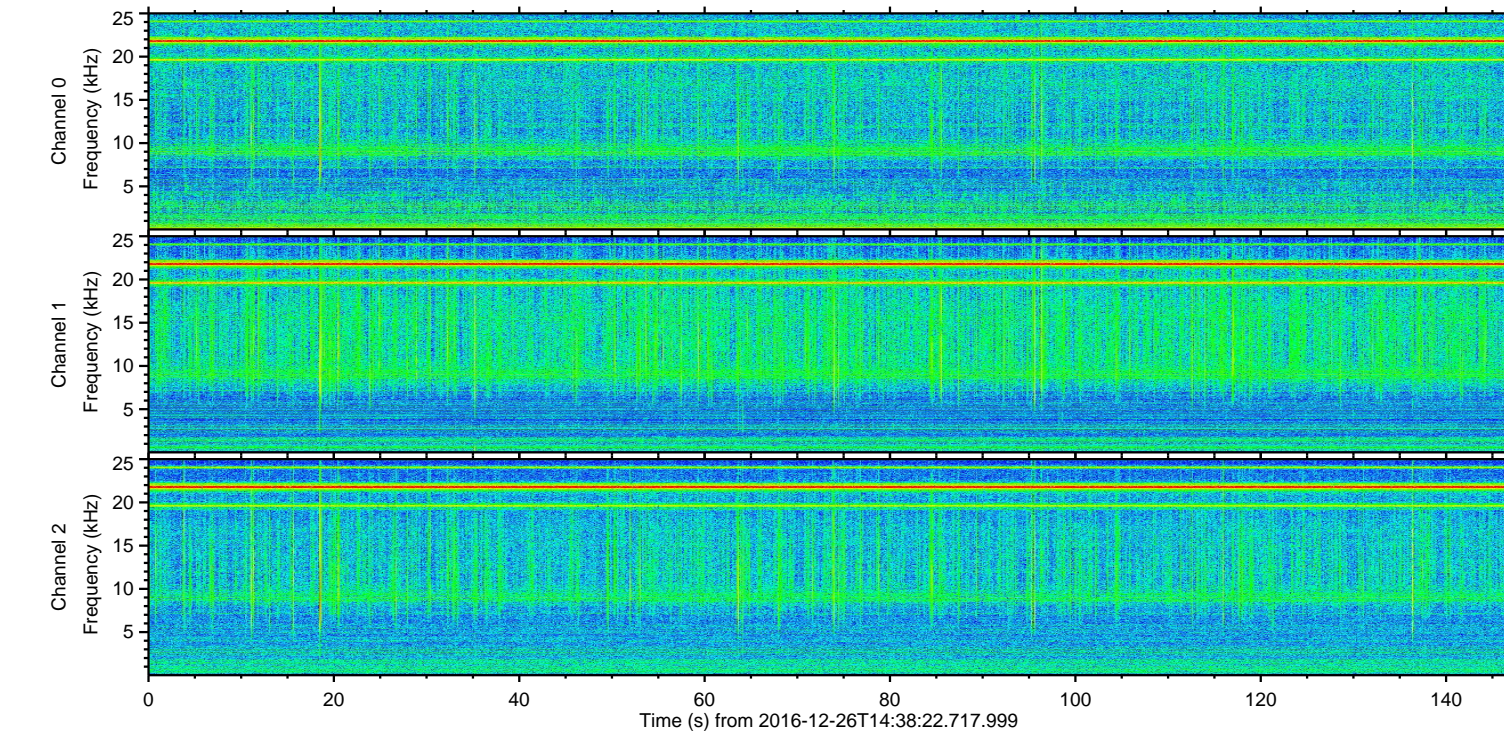
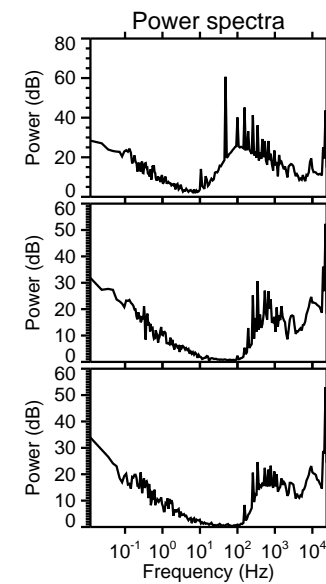
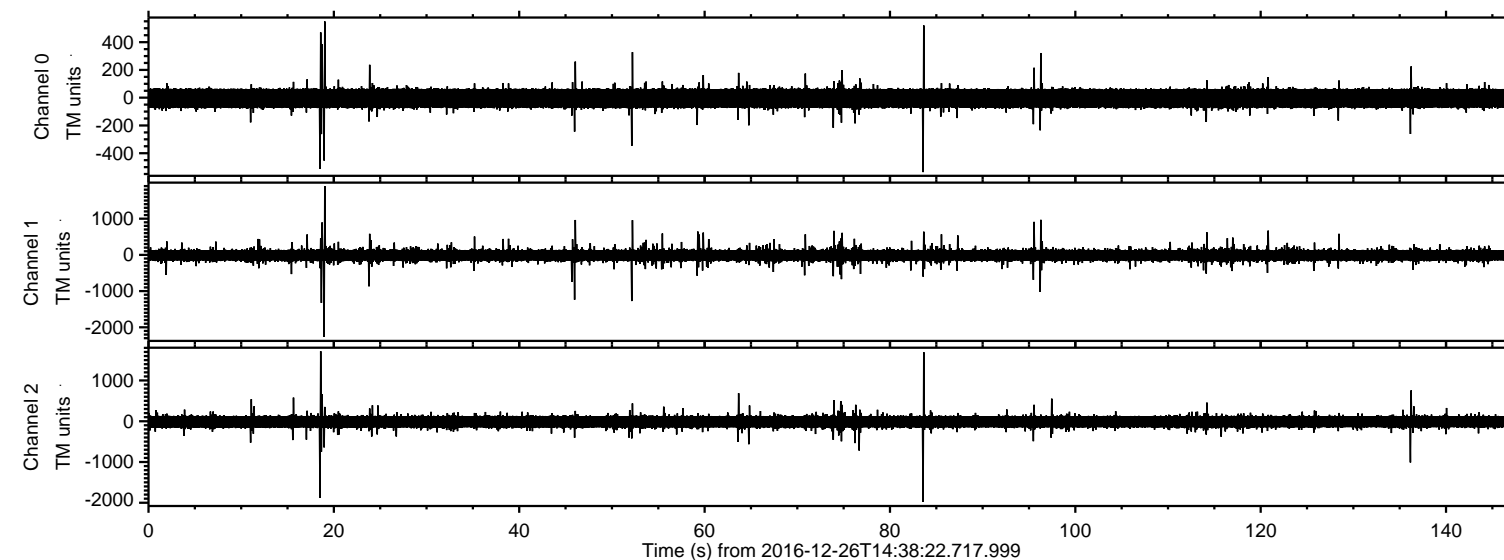

ELMAVAN 3D WAVEFORMS (Measured data sampled at 50 kHz) 51000 packets of 144 samples from 2016-12-26T14:38:22.717.999. Part 20/147

Processed Mon Dec 26 15:46:14 2016 by ELM ver.2012-10-06 from 001\_\_elm20161226\_143821\_\_dat00.bin

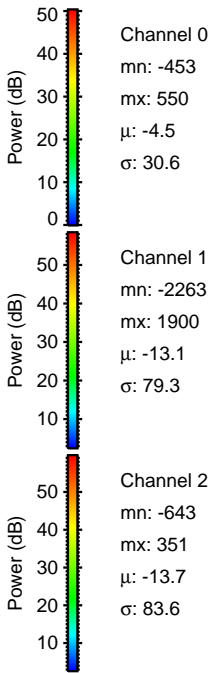
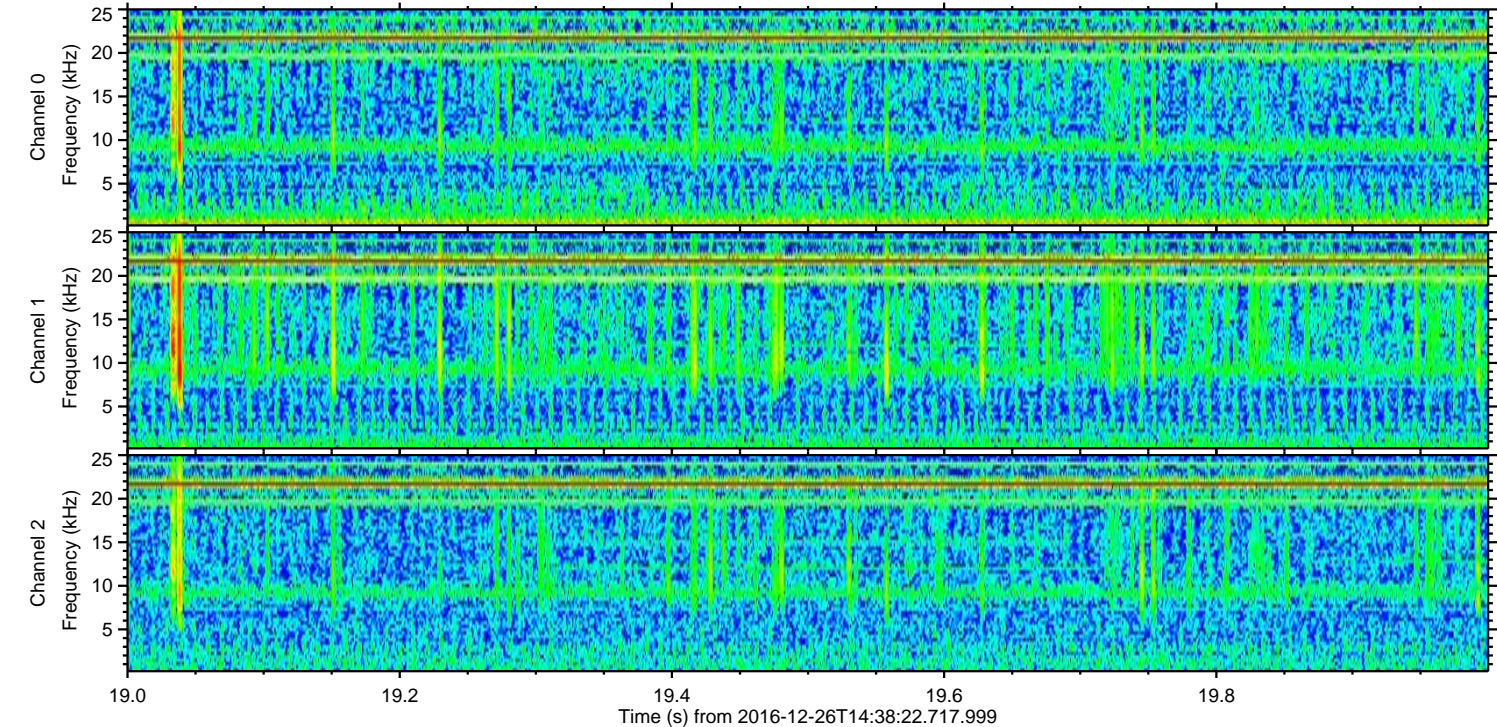
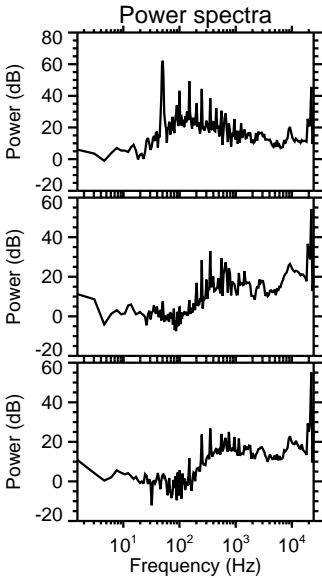
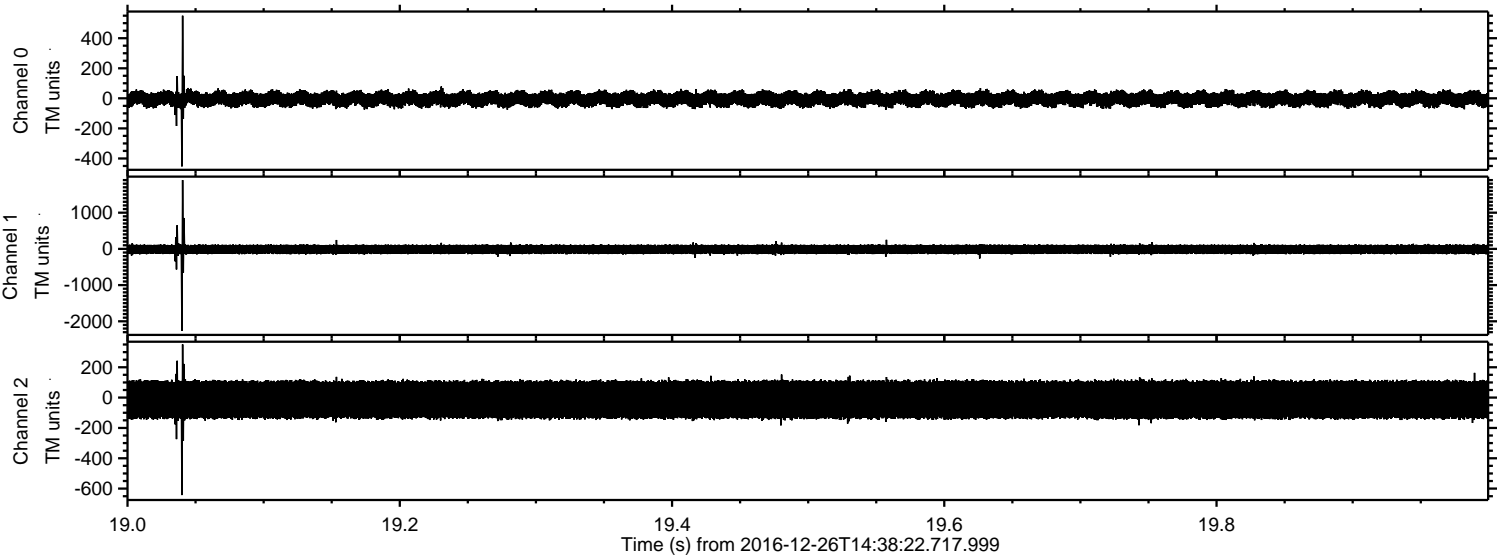



Processed Mon Dec 26 15:46:15 2016 by ELM ver.2012-10-06 from 001\_\_elm20161226\_143821\_\_dat00.bin

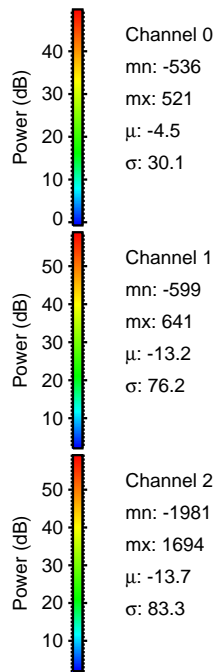
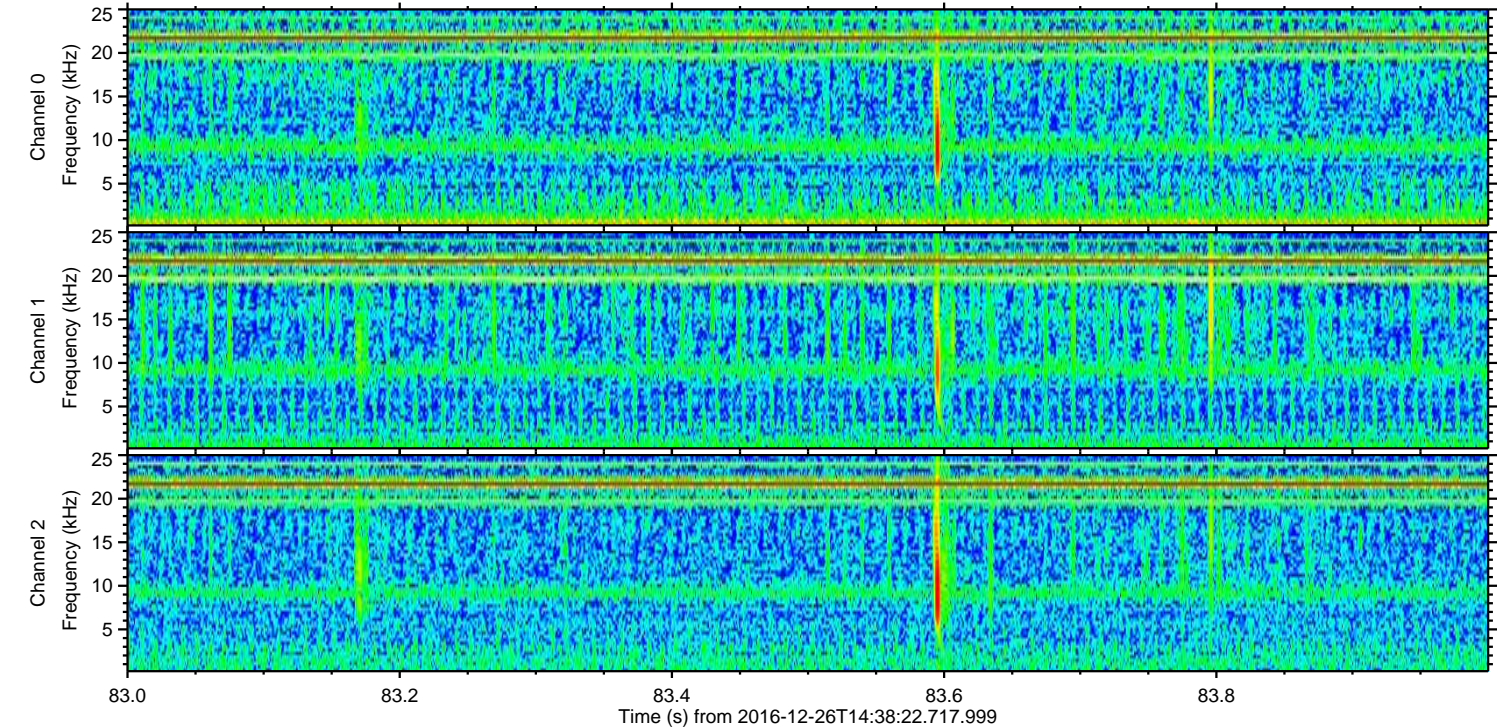
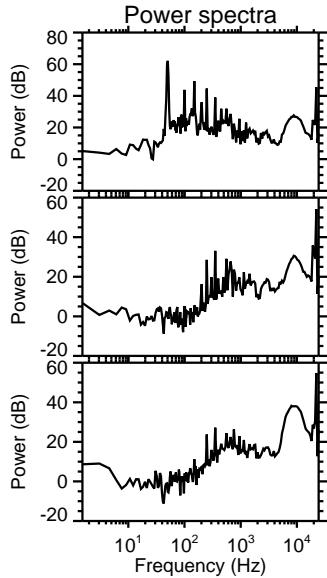
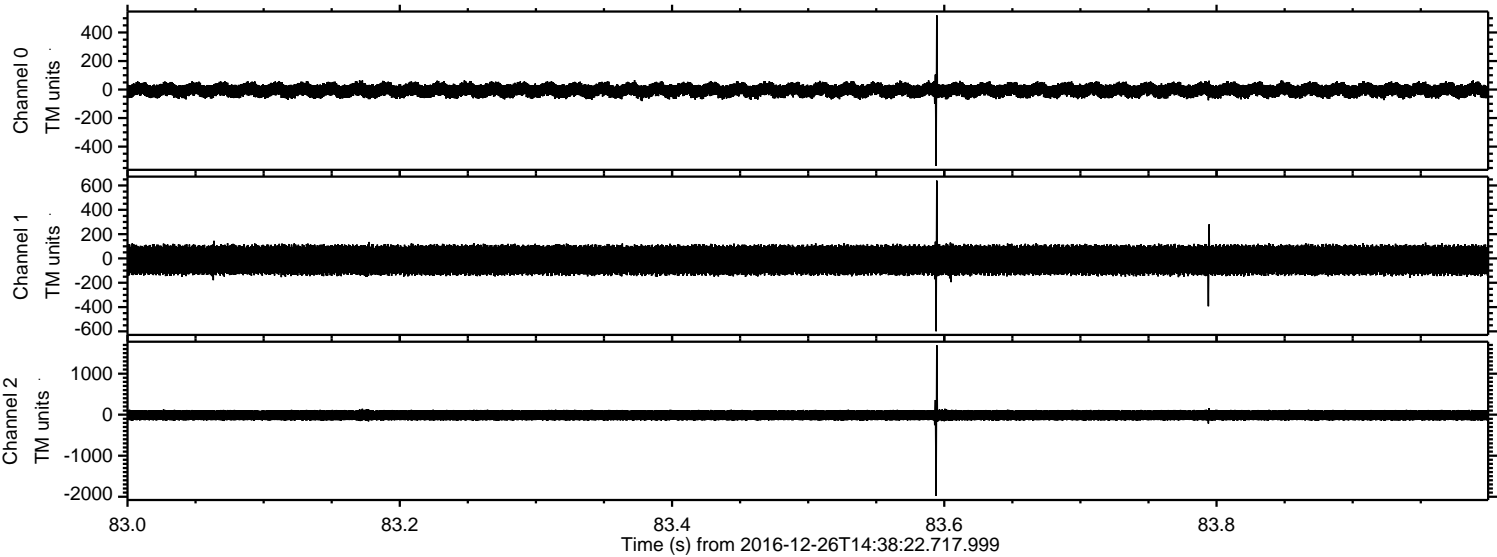



Processed Mon Dec 26 15:46:16 2016 by ELM ver.2012-10-06 from 001\_\_elm20161226\_143821\_\_dat00.bin

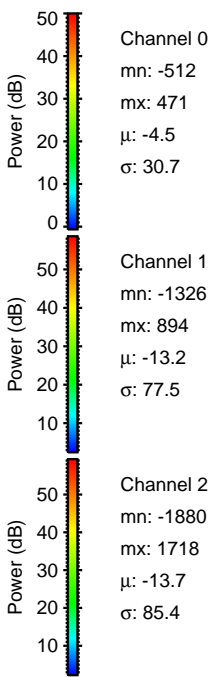
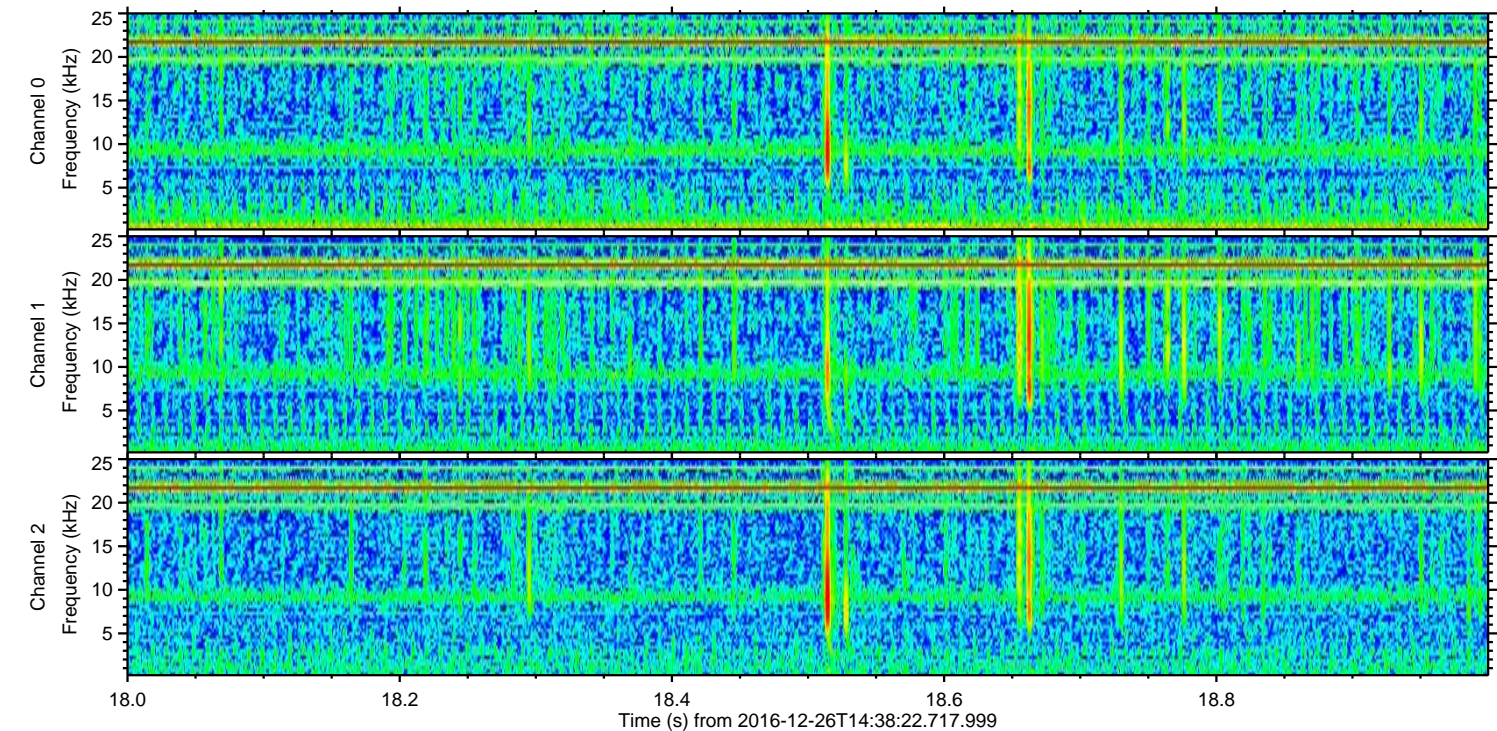
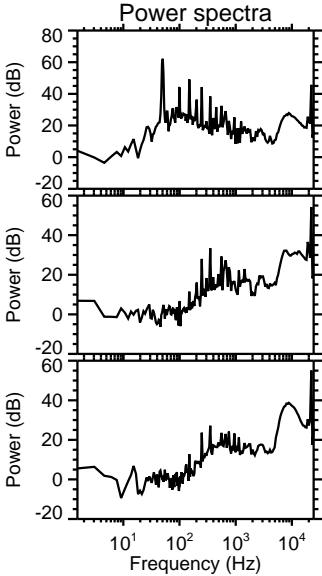
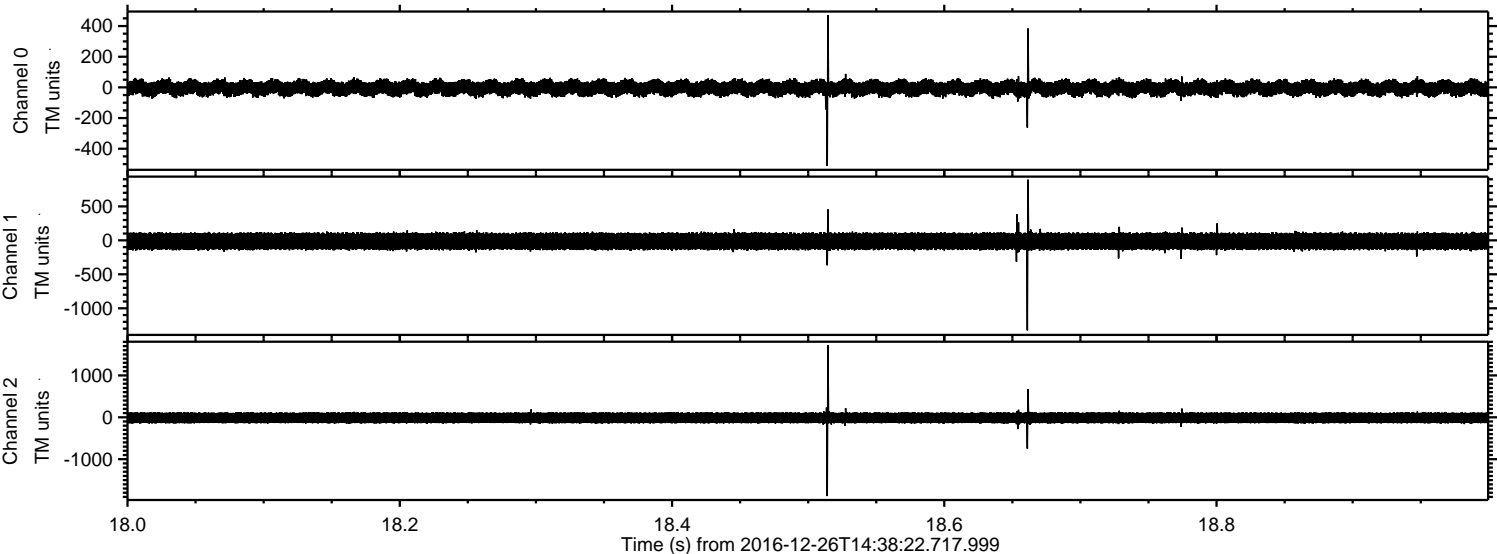



Processed Mon Dec 26 15:46:16 2016 by ELM ver.2012-10-06 from 001\_\_elm20161226\_143821\_\_dat00.bin

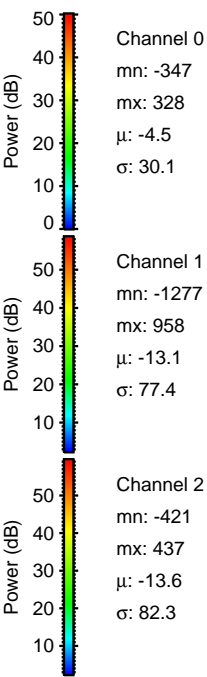
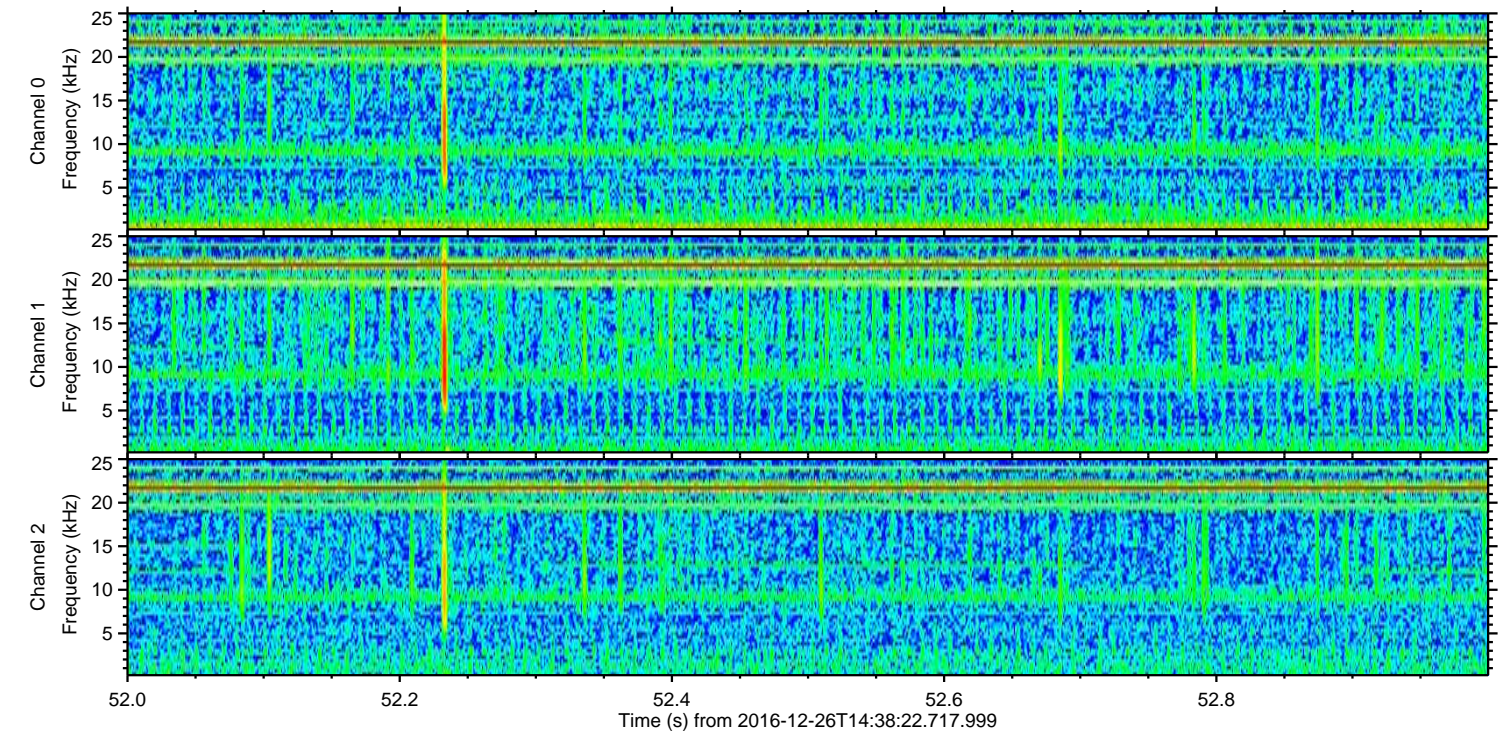
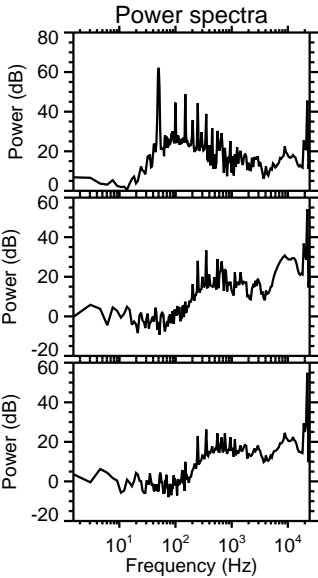
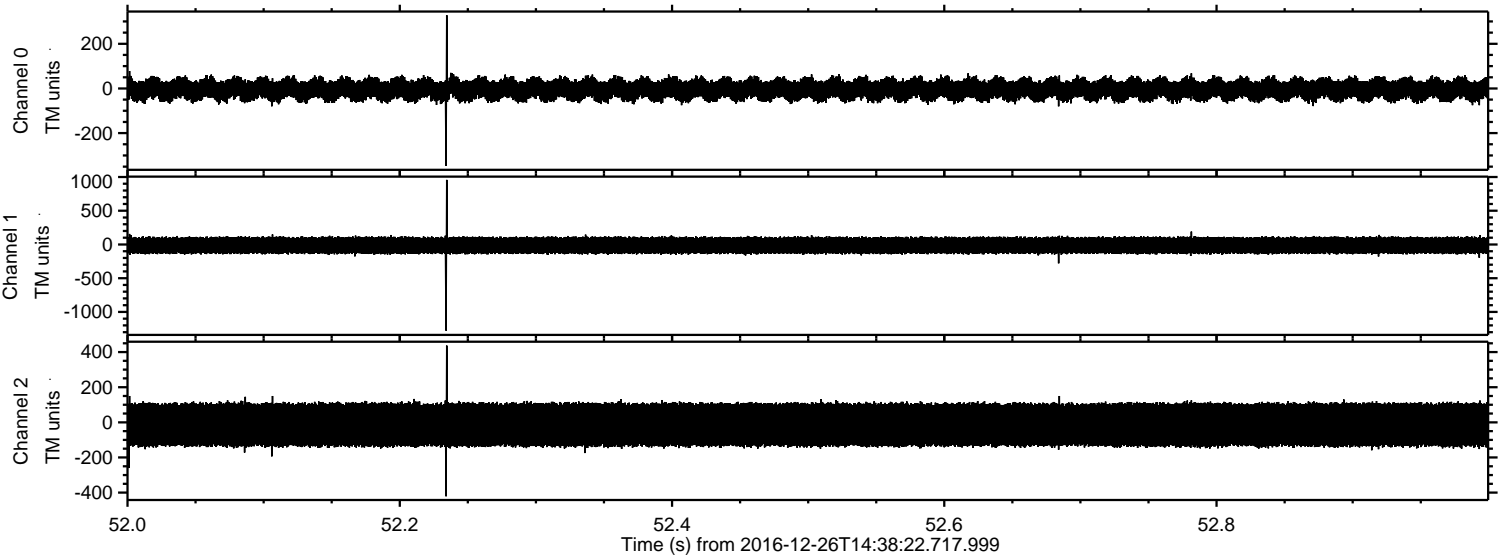



ELMAVAN 3D WAVEFORMS (Measured data sampled at 50 kHz) 51000 packets of 144 samples from 2016-12-26T14:38:22.717.999. Part 46/147

Processed Mon Dec 26 15:46:17 2016 by ELM ver.2012-10-06 from 001\_\_elm20161226\_143821\_\_dat00.bin

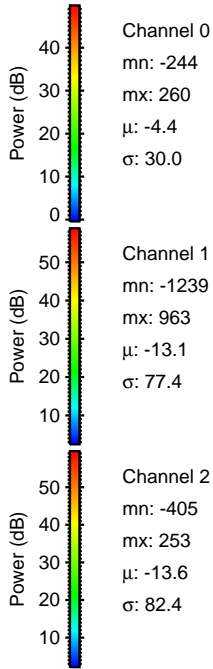
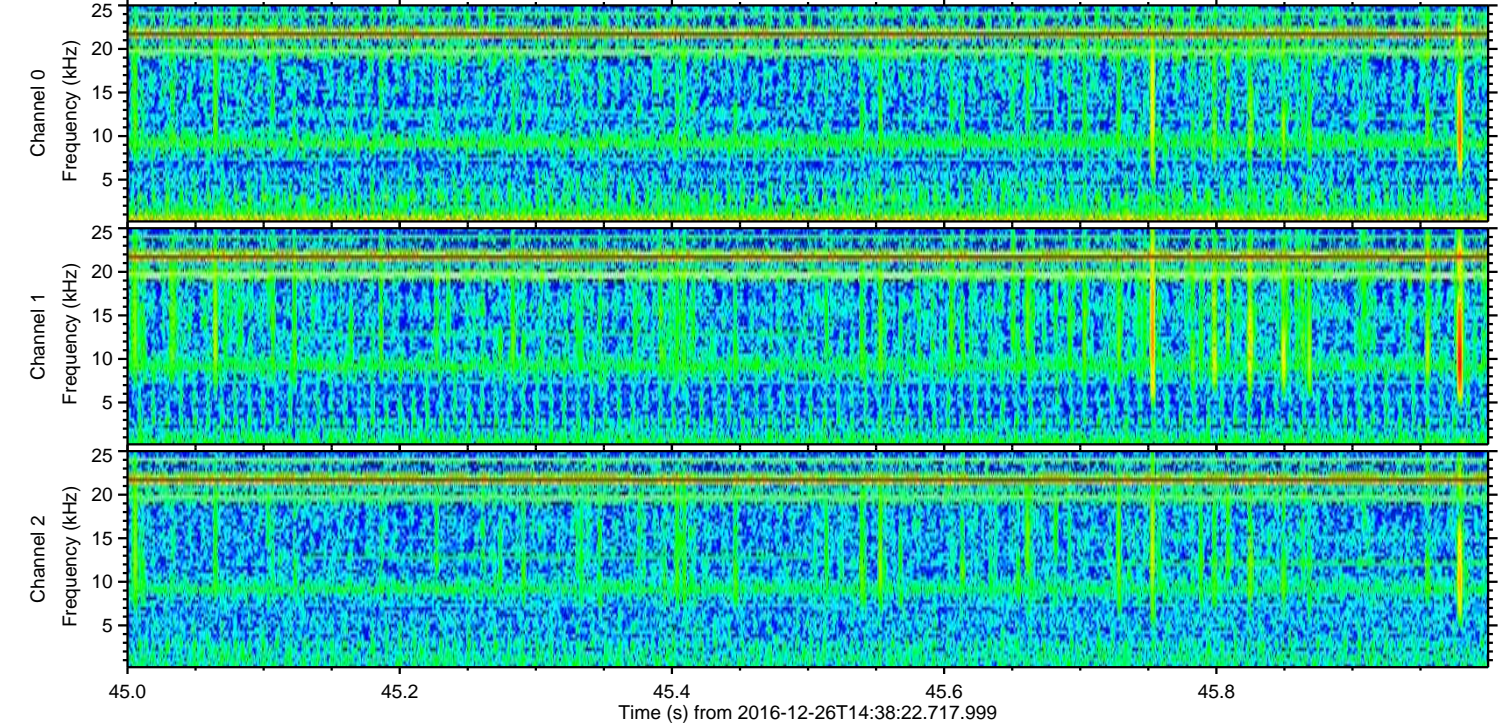
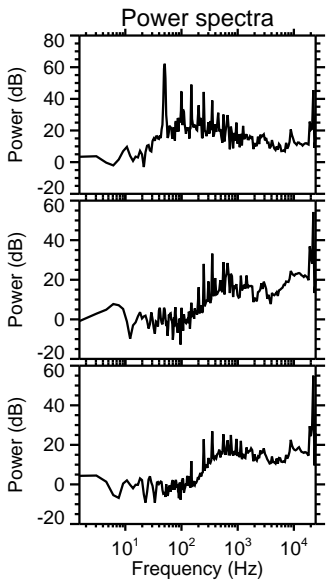
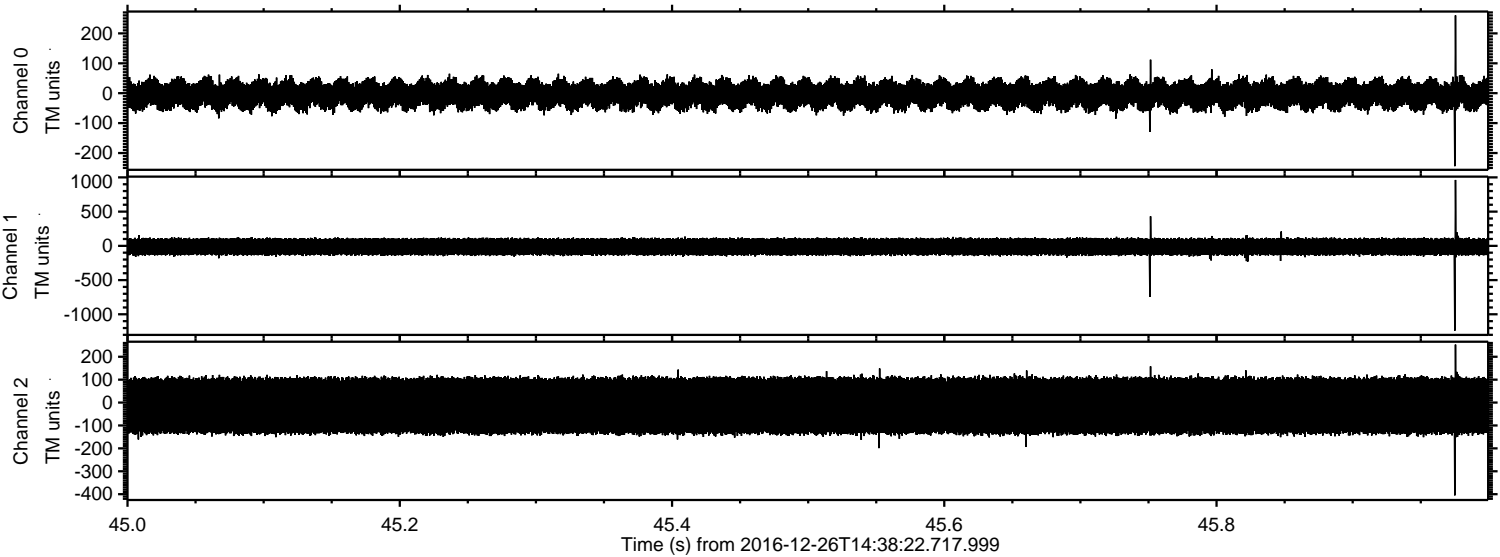



ELMAVAN 3D WAVEFORMS (Measured data sampled at 50 kHz) 51000 packets of 144 samples from 2016-12-26T14:38:22.717.999. Part 97/147

Processed Mon Dec 26 15:46:18 2016 by ELM ver.2012-10-06 from 001\_\_elm20161226\_143821\_\_dat00.bin

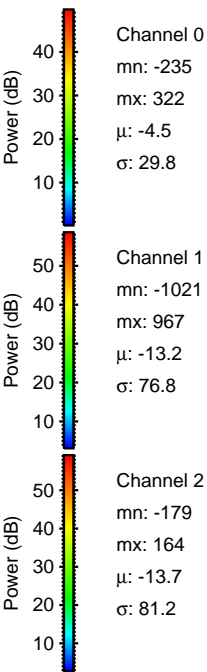
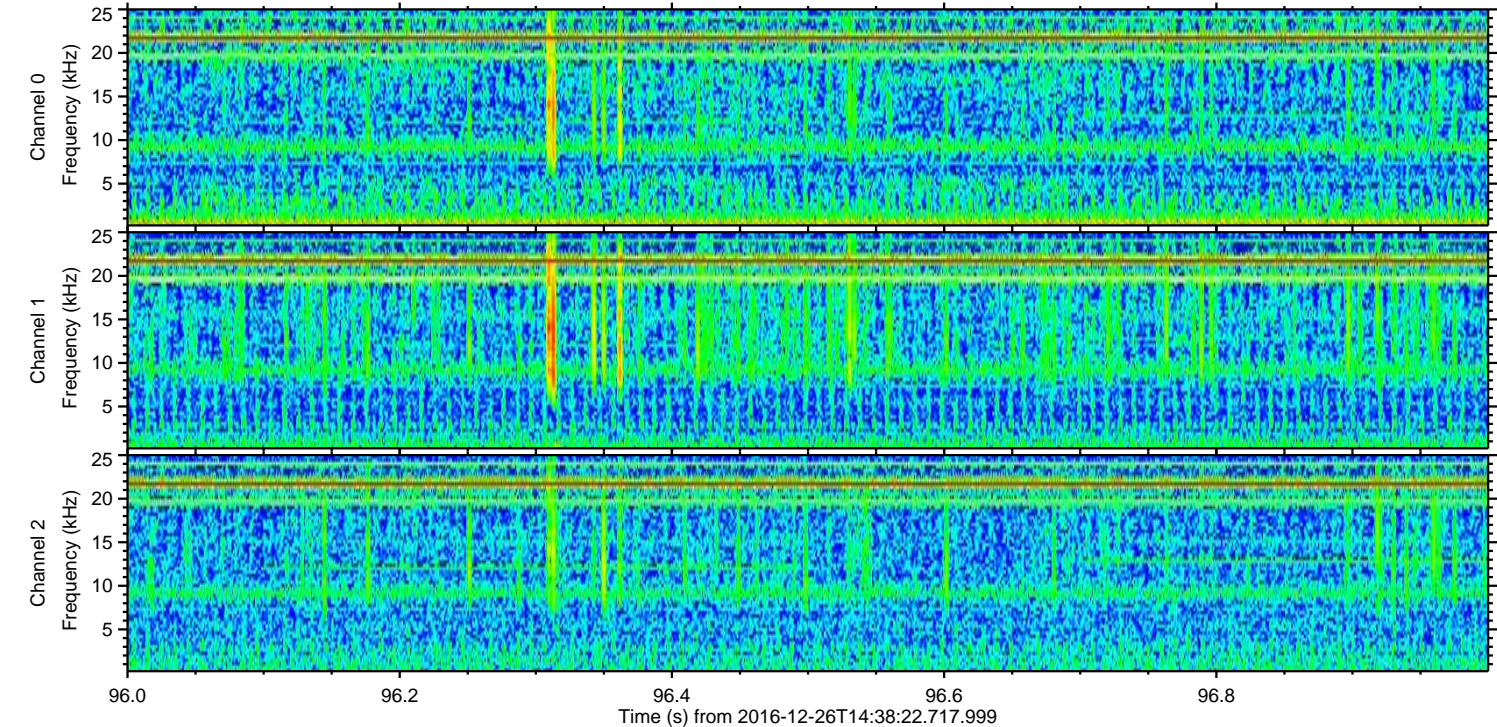
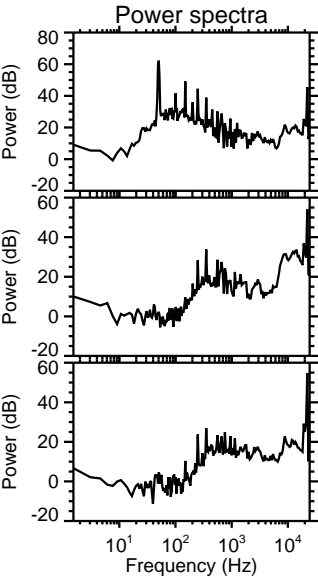
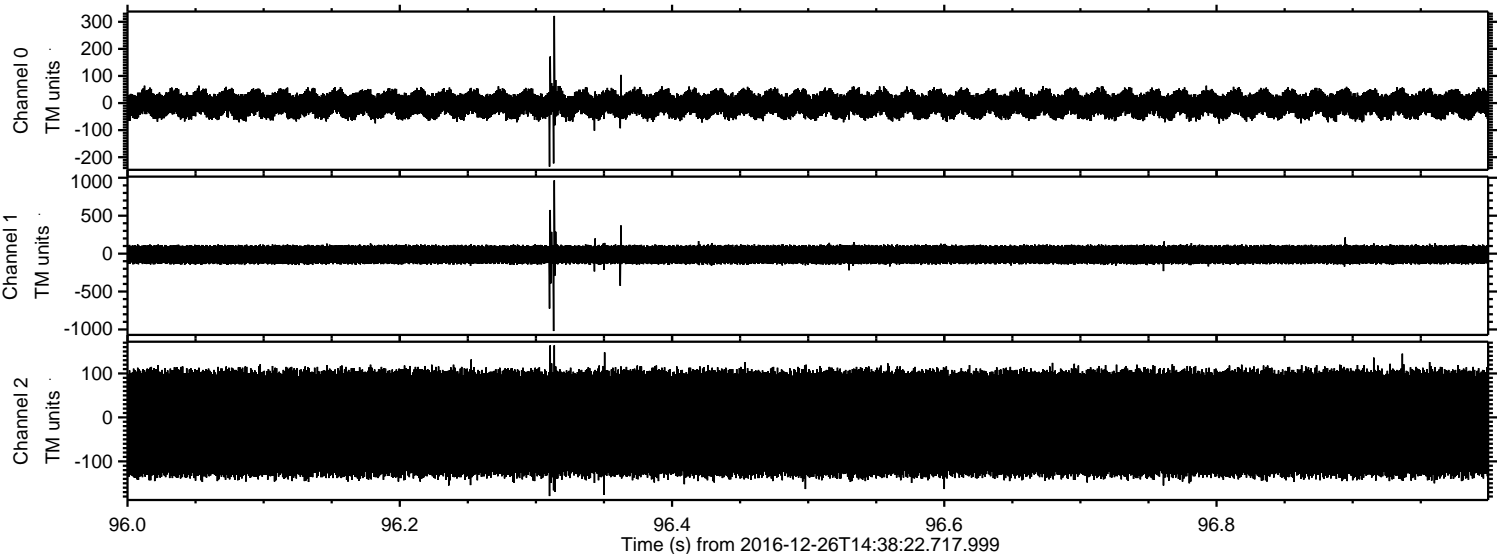



ELMAVAN 3D WAVEFORMS (Measured data sampled at 50 kHz) 51000 packets of 144 samples from 2016-12-26T14:38:22.717.999. Part 137/147

Processed Mon Dec 26 15:46:19 2016 by ELM ver.2012-10-06 from 001\_\_elm20161226\_143821\_\_dat00.bin

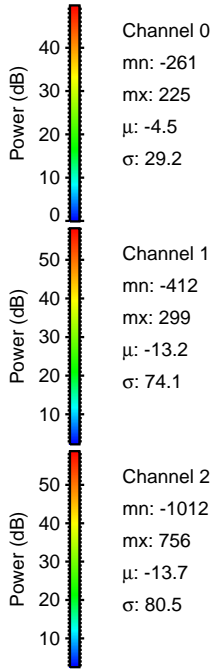
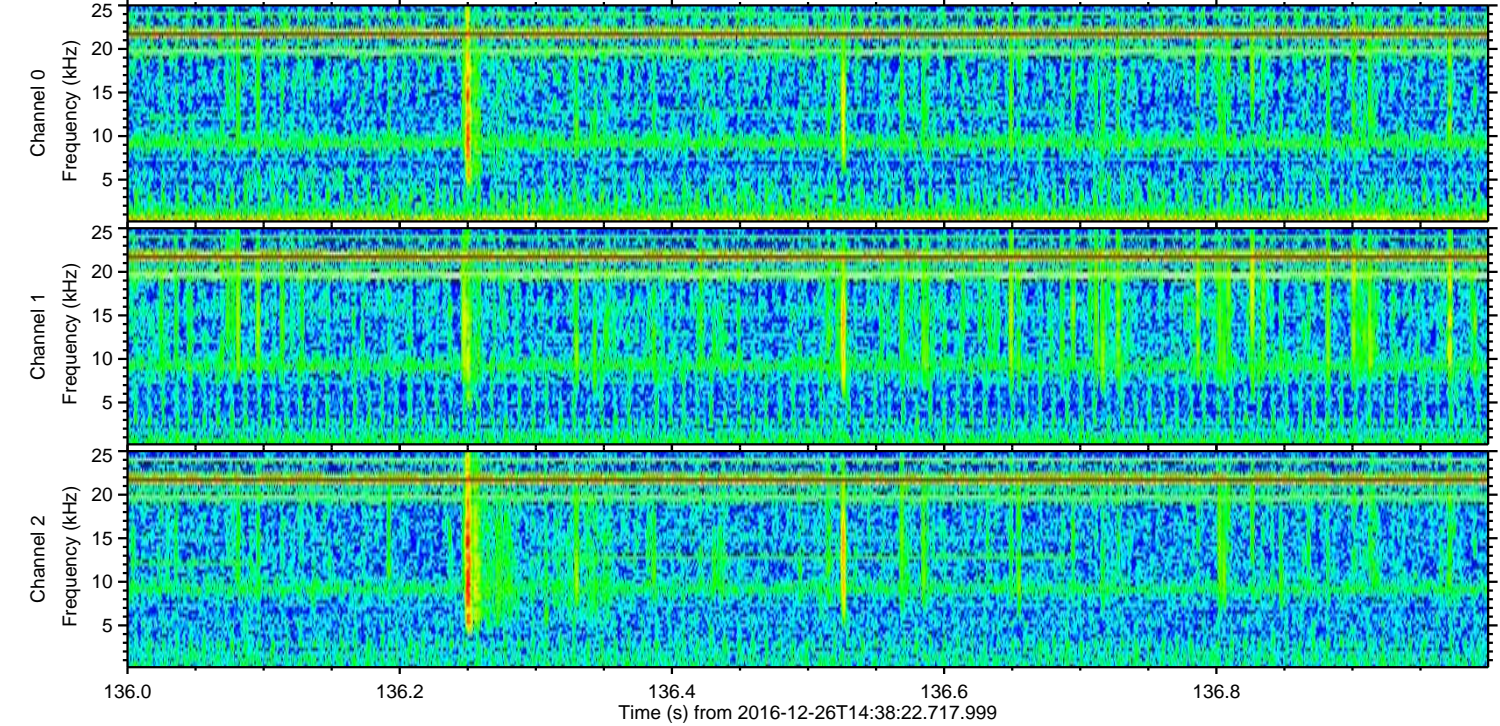
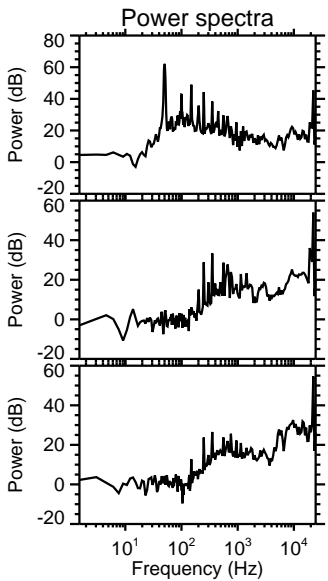
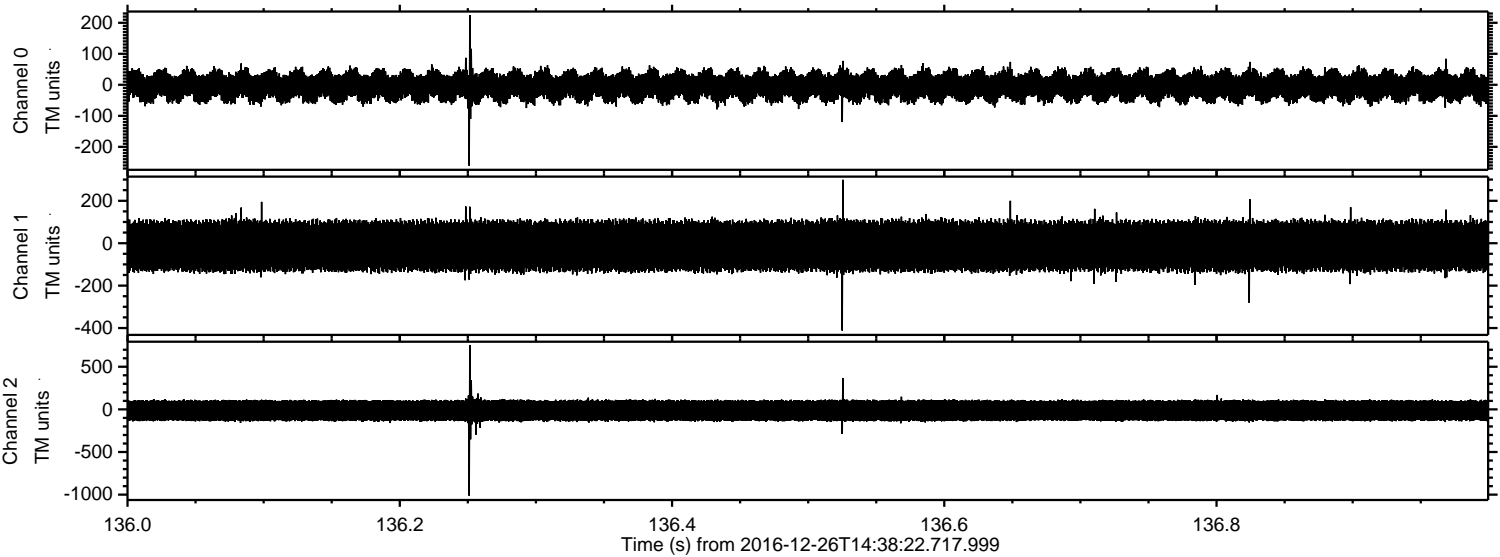



Processed Mon Dec 26 15:46:20 2016 by ELM ver.2012-10-06 from 001\_\_elm20161226\_143821\_\_dat00.bin

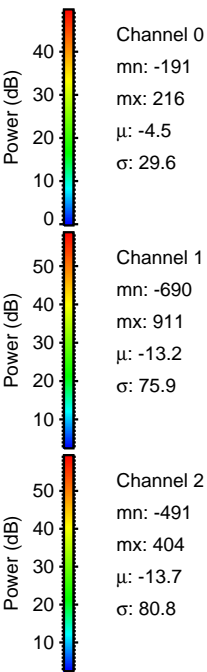
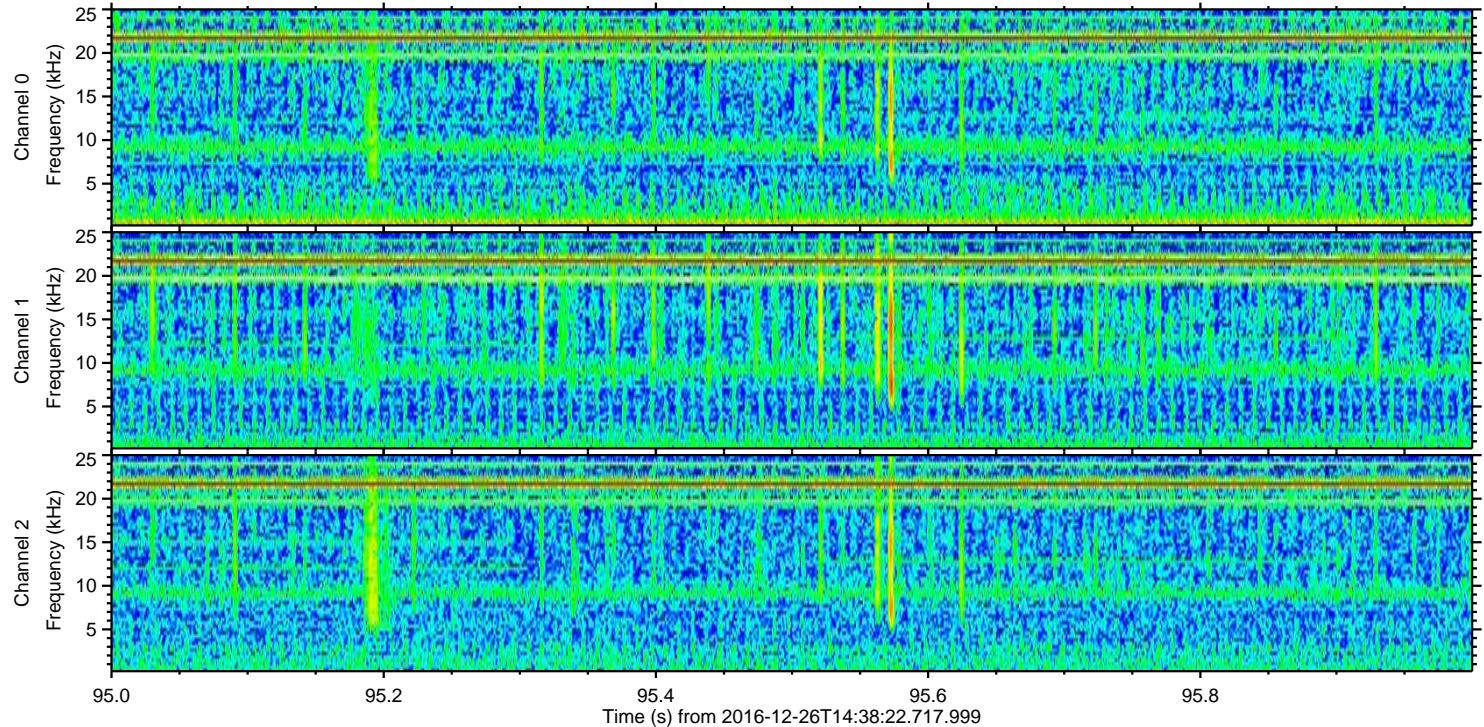
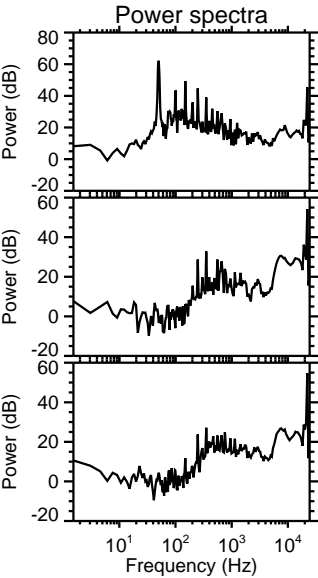
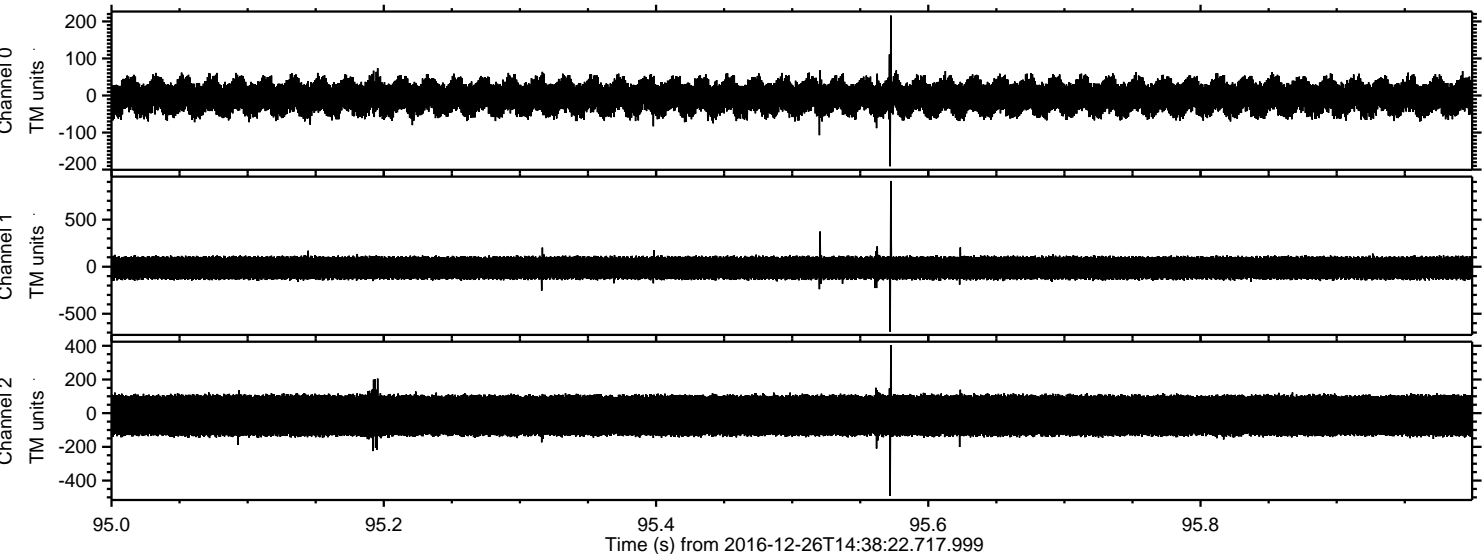



Processed Mon Dec 26 15:46:21 2016 by ELM ver.2012-10-06 from 001\_\_elm20161226\_143821\_\_dat00.bin

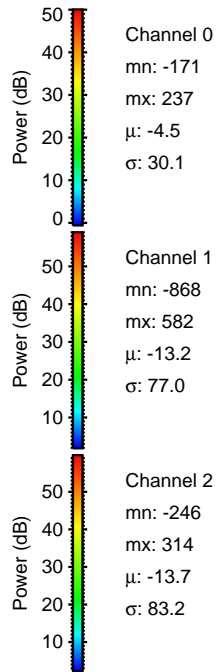
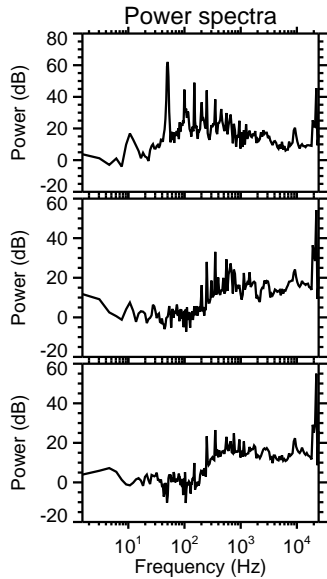
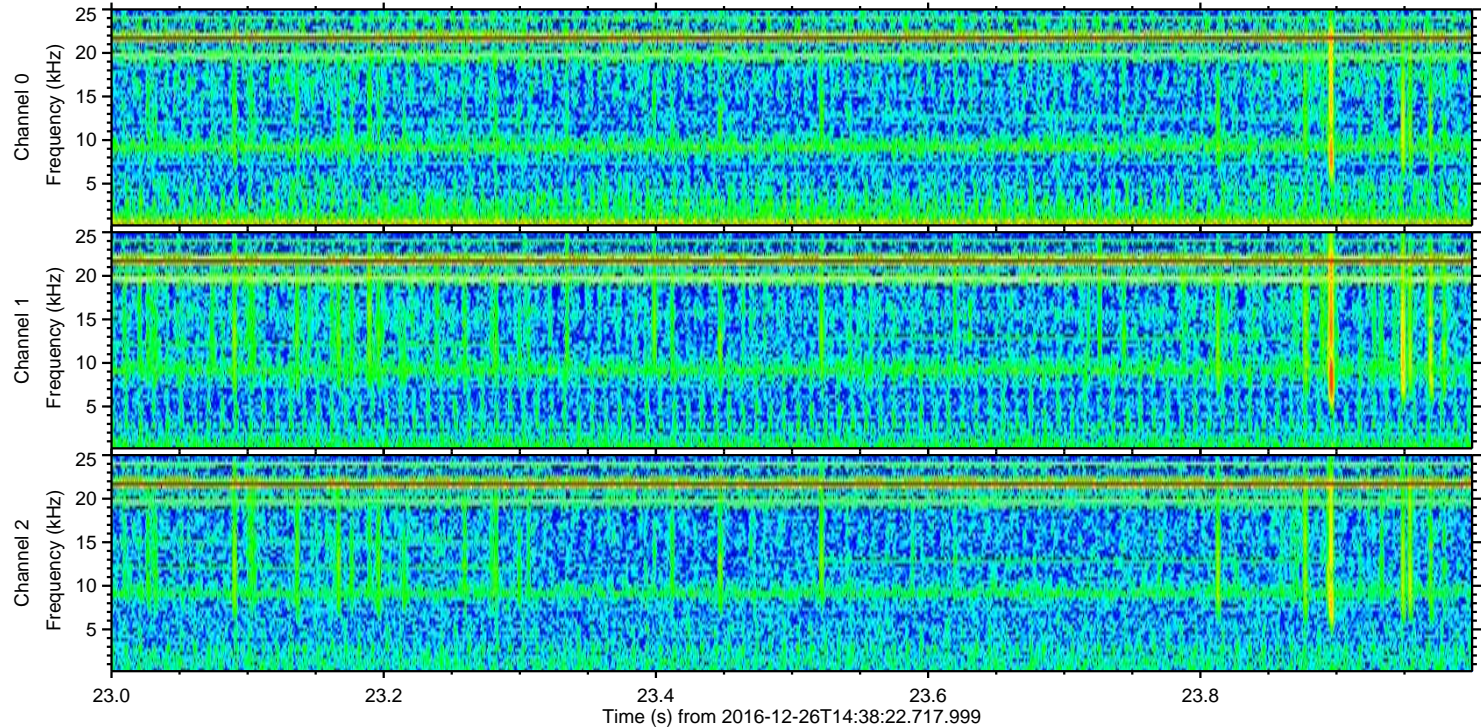
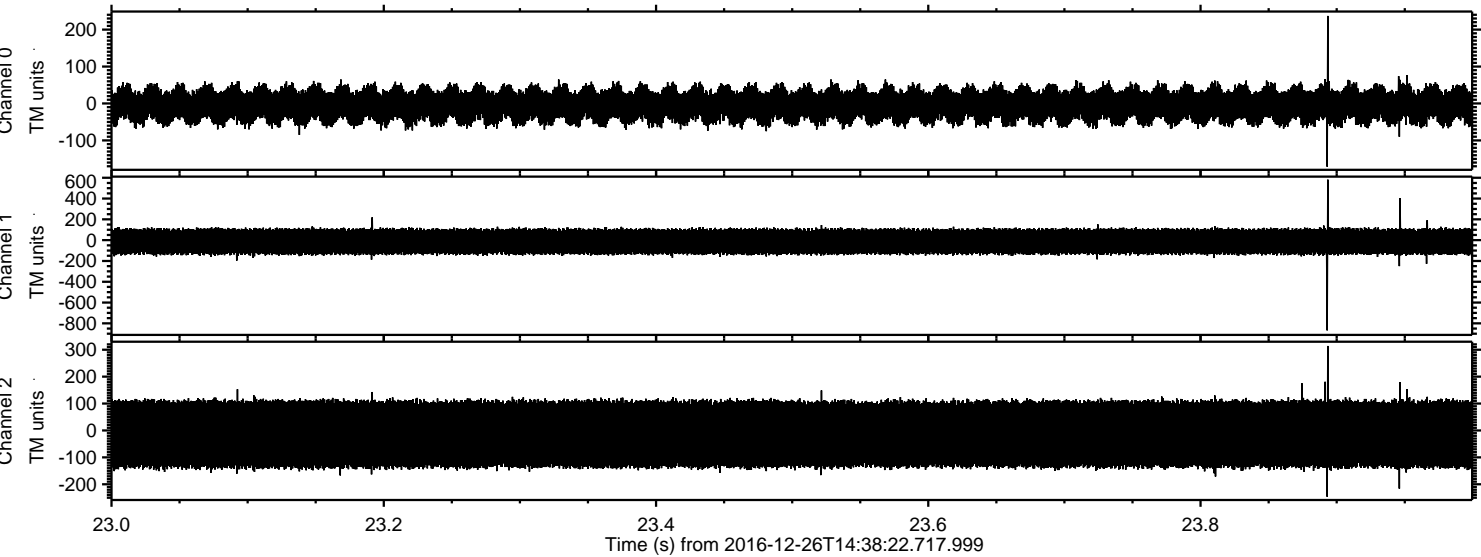

Channel 0  
mn: -171  
mx: 237  
 $\mu$ : -4.5  
 $\sigma$ : 30.1

Channel 1  
mn: -868  
mx: 582  
 $\mu$ : -13.2  
 $\sigma$ : 77.0

Channel 2  
mn: -246  
mx: 314  
 $\mu$ : -13.7  
 $\sigma$ : 83.2



Processed Mon Dec 26 15:46:22 2016 by ELM ver.2012-10-06 from 001\_\_elm20161226\_143821\_\_dat00.bin

