

ELMAVAN 3D WAVEFORMS (Measured data sampled at 50 kHz) 51000 packets of 144 samples from 2016-12-26T10:18:11.759.999.

Processed Mon Dec 26 11:26:03 2016 by ELM ver.2012-10-06 from 001__elm20161226_101810__dat00.bin

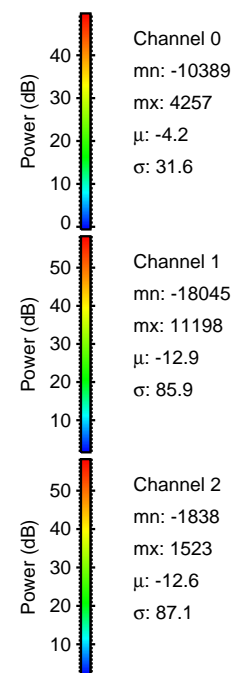
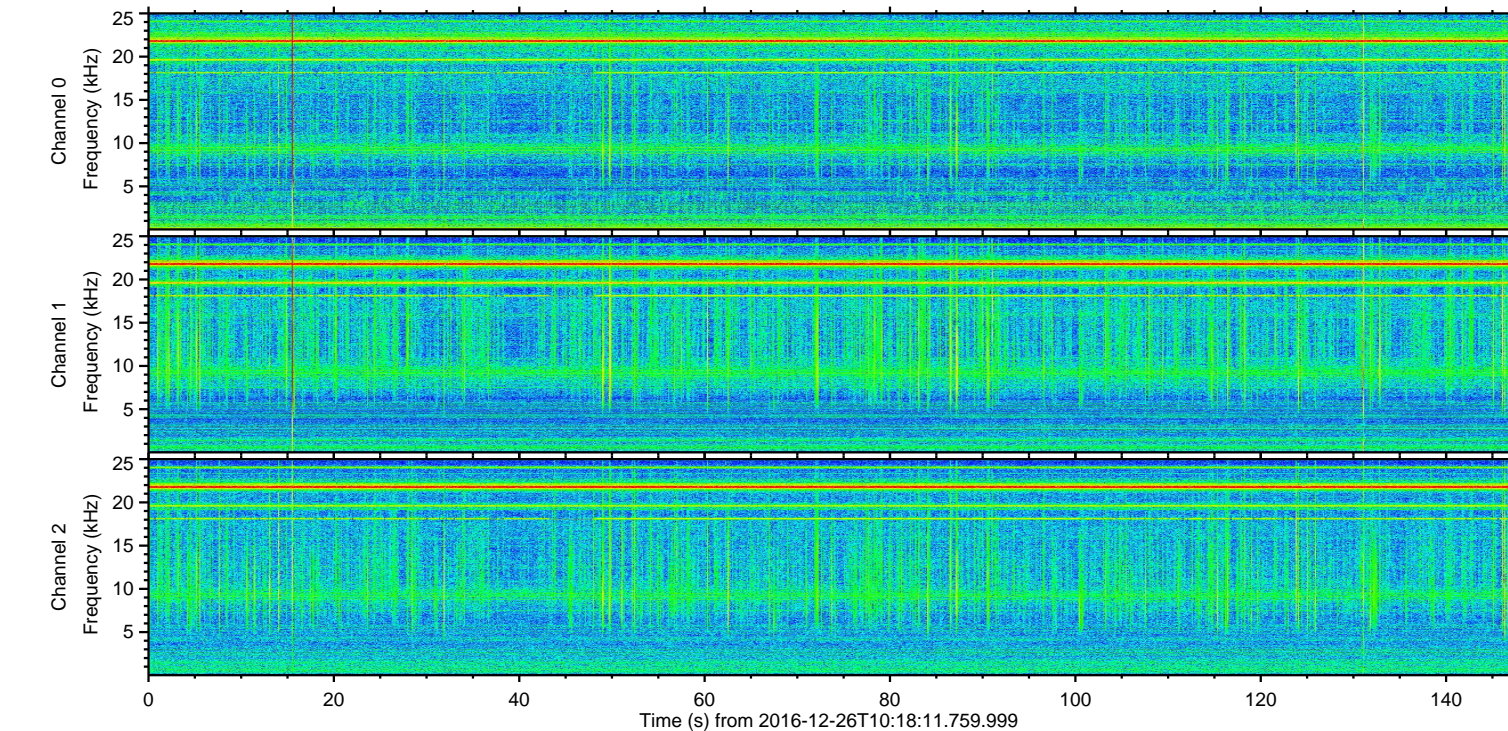
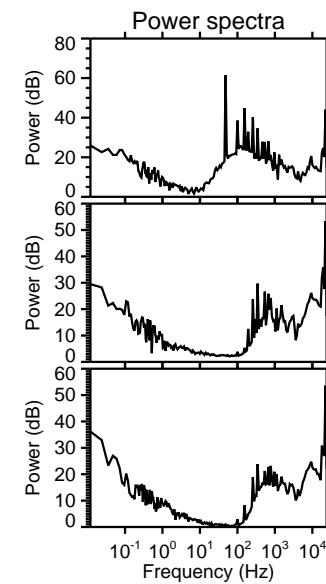
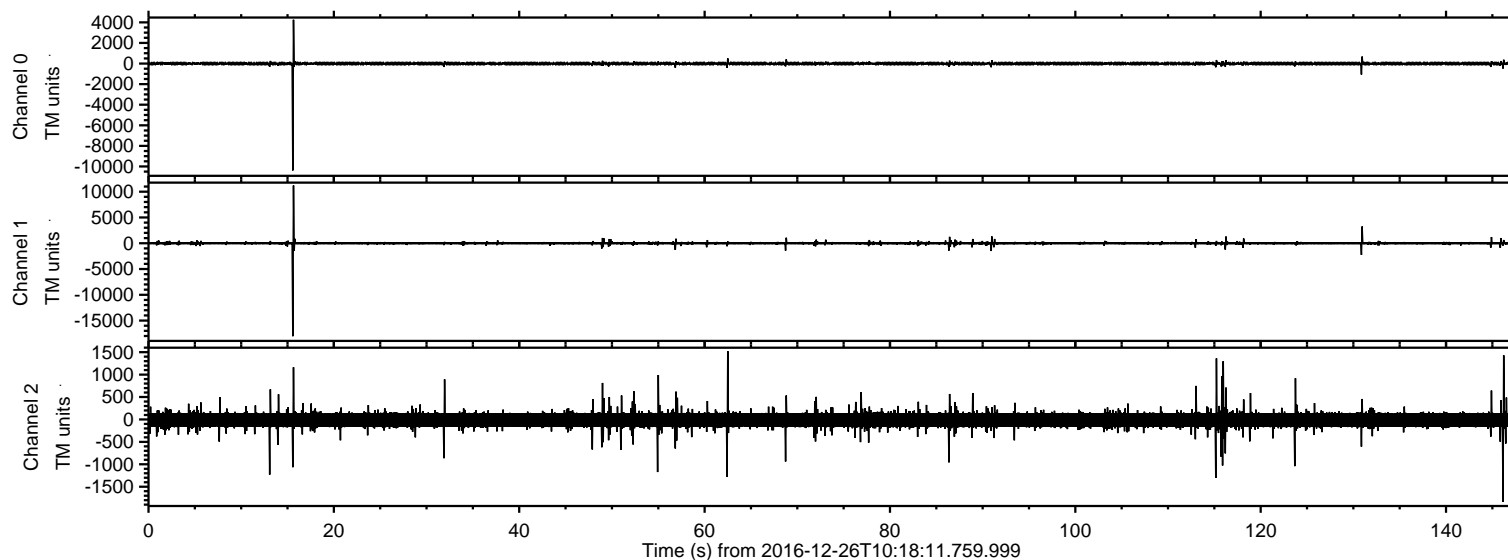

ELMAVAN 3D WAVEFORMS (Measured data sampled at 50 kHz) 51000 packets of 144 samples from 2016-12-26T10:18:11.759.999. Part 16/147

Processed Mon Dec 26 11:26:15 2016 by ELM ver.2012-10-06 from 001__elm20161226_101810__dat00.bin

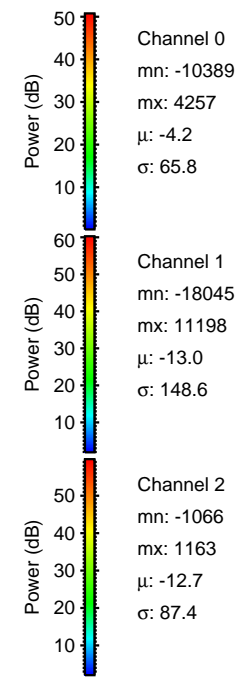
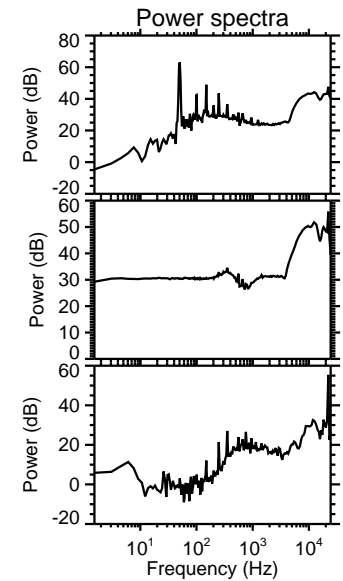
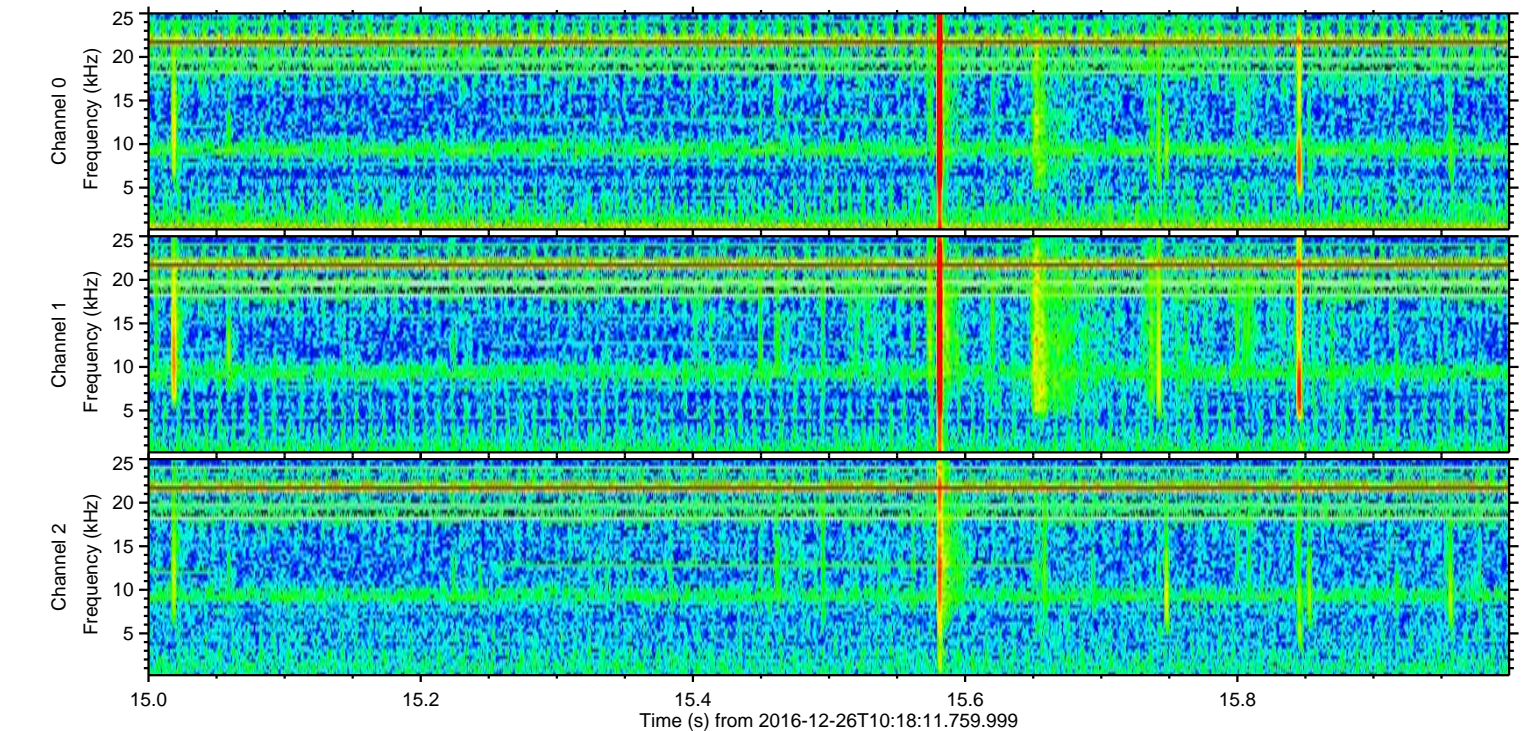
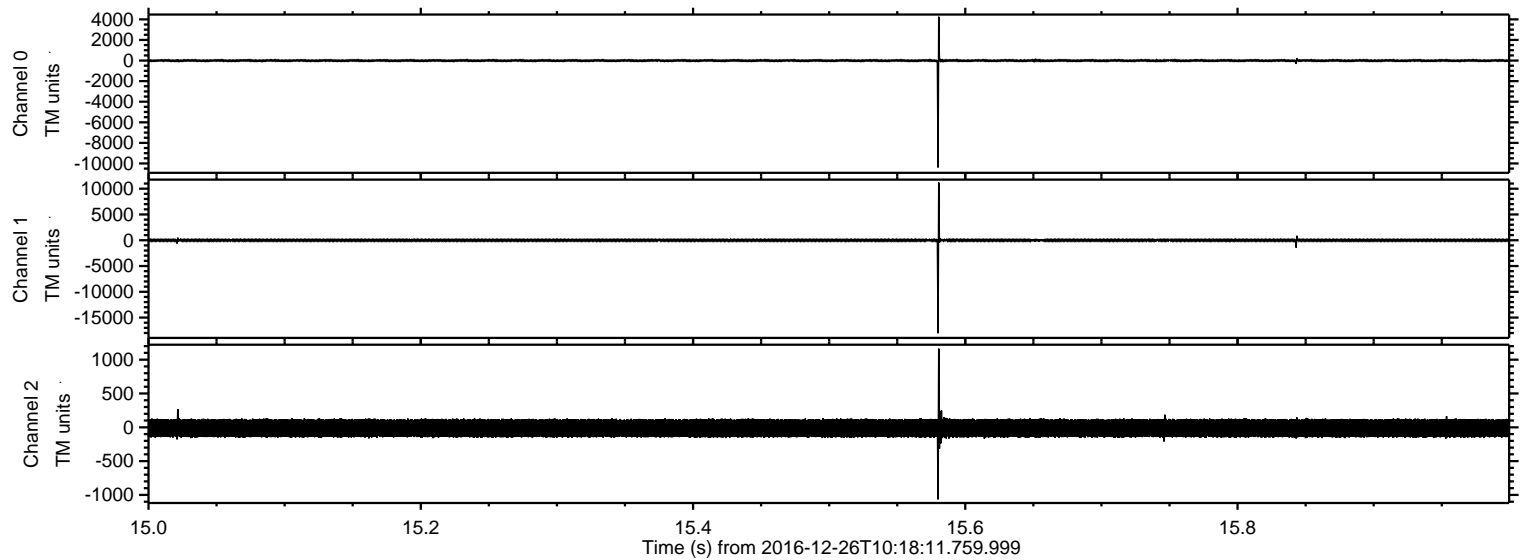

Channel 0
mn: -10389
mx: 4257
 μ : -4.2
 σ : 65.8

Channel 1
mn: -18045
mx: 11198
 μ : -13.0
 σ : 148.6

Channel 2
mn: -1066
mx: 1163
 μ : -12.7
 σ : 87.4

ELMAVAN 3D WAVEFORMS (Measured data sampled at 50 kHz) 51000 packets of 144 samples from 2016-12-26T10:18:11.759.999. Part 131/147

Processed Mon Dec 26 11:26:16 2016 by ELM ver.2012-10-06 from 001__elm20161226_101810__dat00.bin

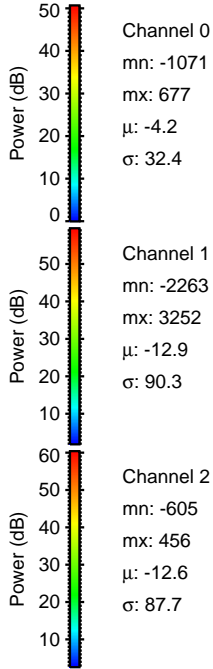
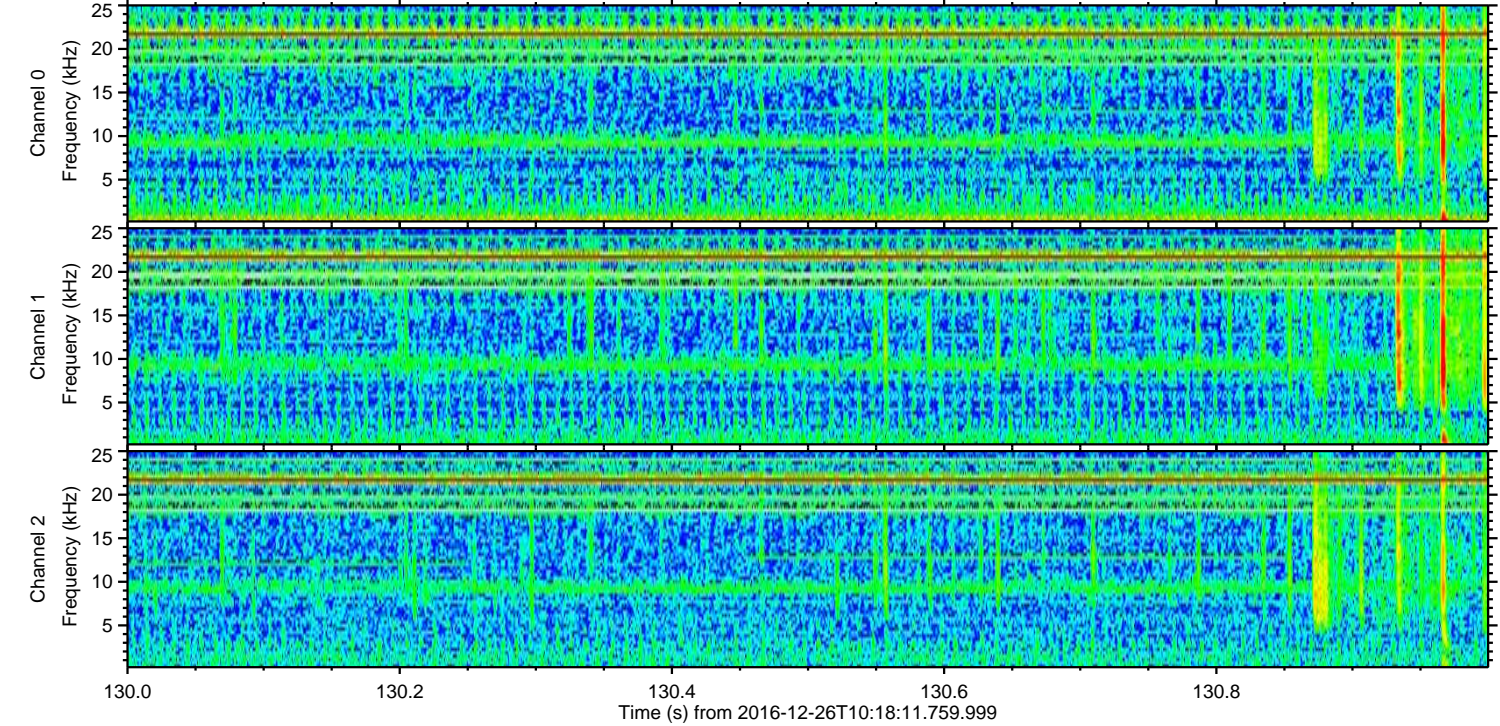
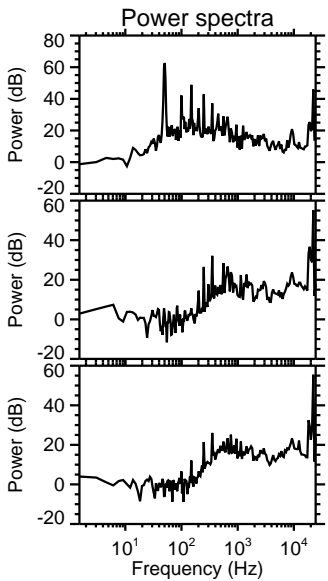
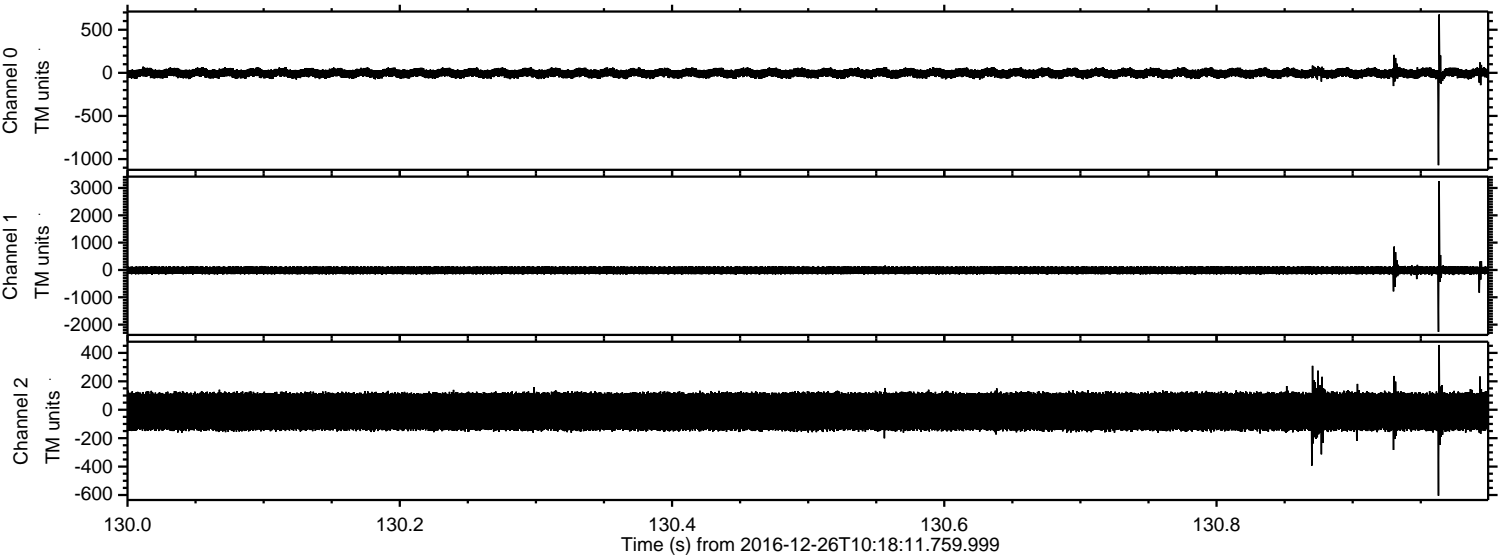

Channel 0
mn: -1071
mx: 677
 μ : -4.2
 σ : 32.4

Channel 1
mn: -2263
mx: 3252
 μ : -12.9
 σ : 90.3

Channel 2
mn: -605
mx: 456
 μ : -12.6
 σ : 87.7

ELMAVAN 3D WAVEFORMS (Measured data sampled at 50 kHz) 51000 packets of 144 samples from 2016-12-26T10:18:11.759.999. Part 63/147

Processed Mon Dec 26 11:26:17 2016 by ELM ver.2012-10-06 from 001__elm20161226_101810__dat00.bin

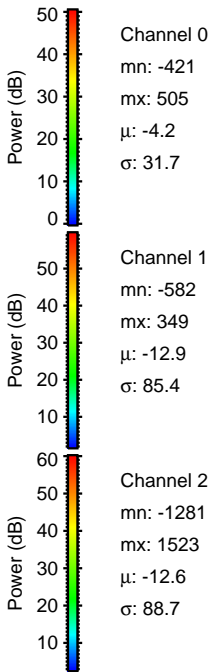
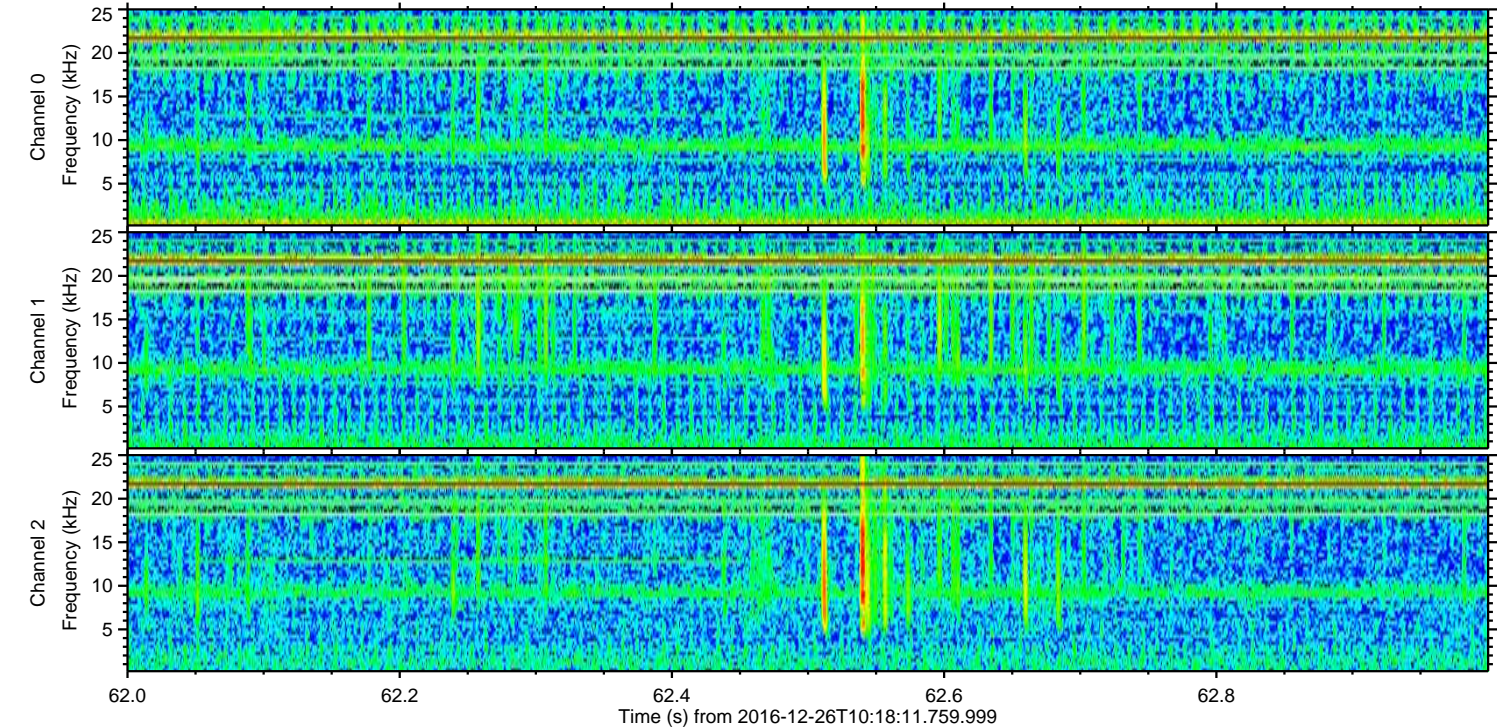
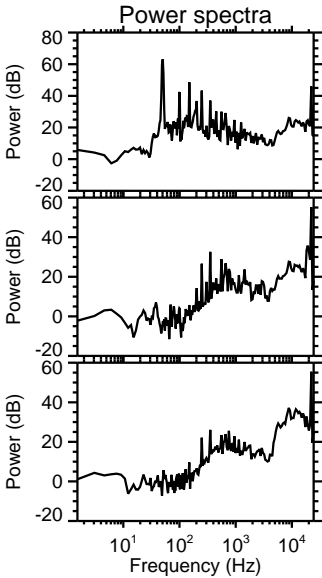
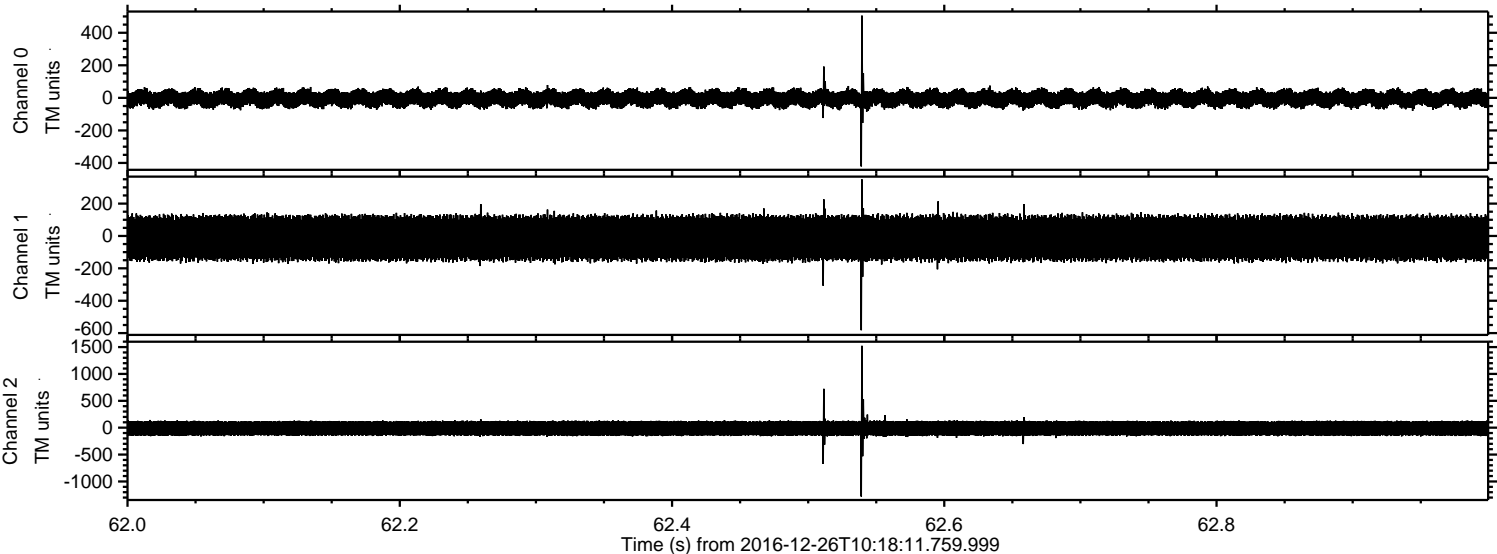

Processed Mon Dec 26 11:26:17 2016 by ELM ver.2012-10-06 from 001__elm20161226_101810__dat00.bin

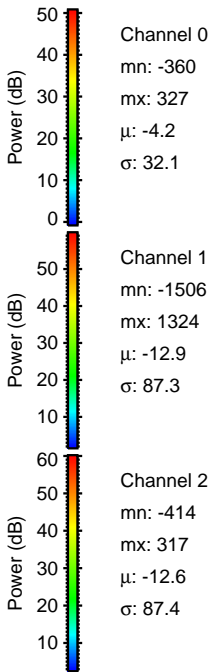
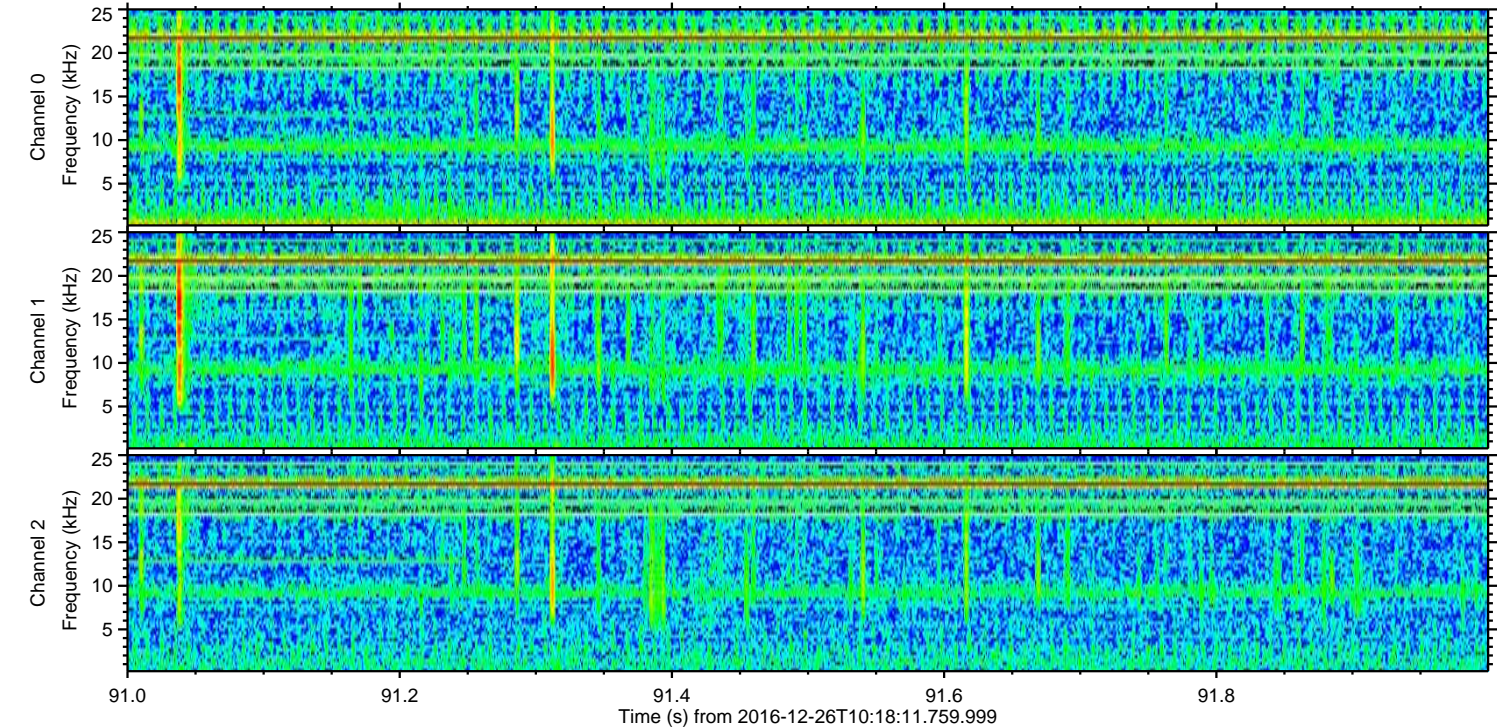
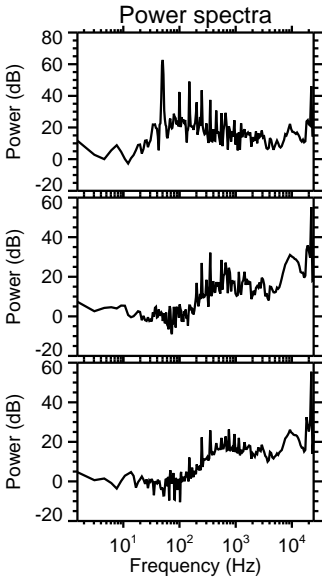
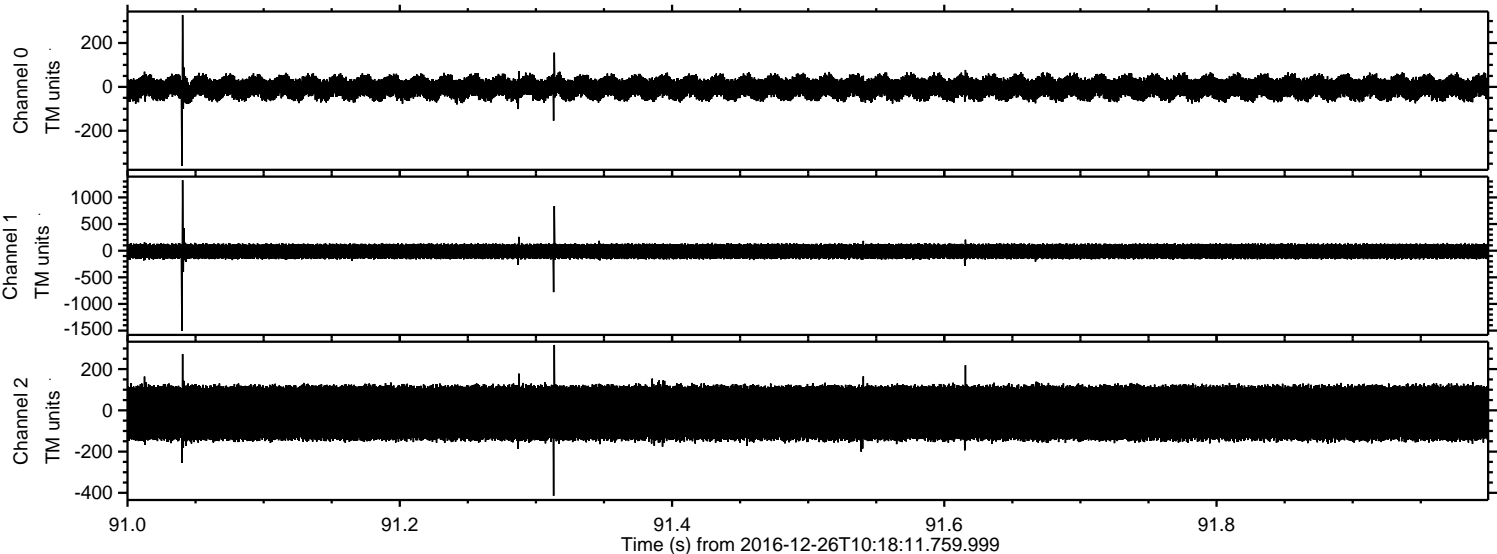

Processed Mon Dec 26 11:26:18 2016 by ELM ver.2012-10-06 from 001__elm20161226_101810__dat00.bin

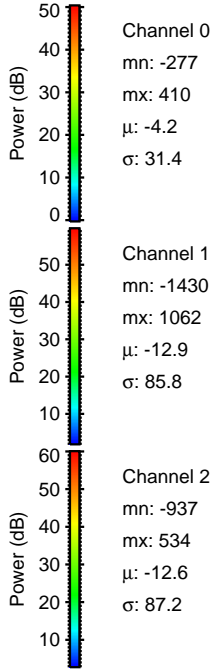
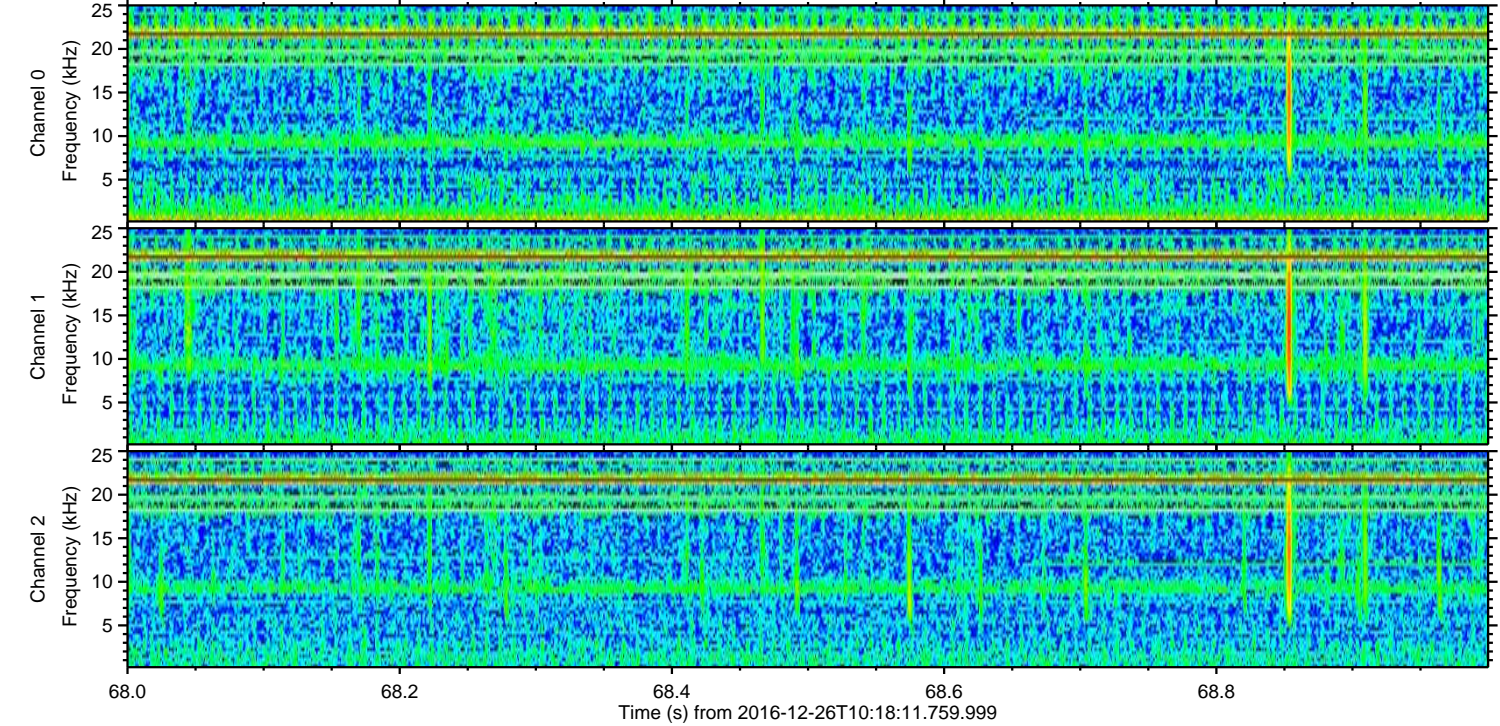
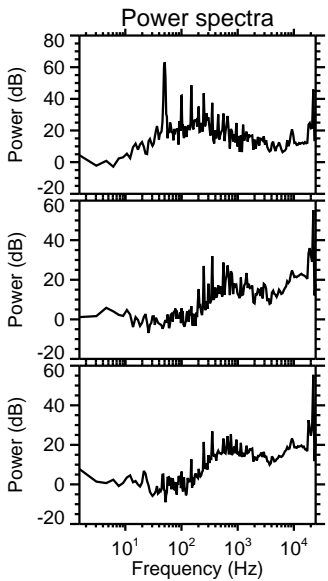
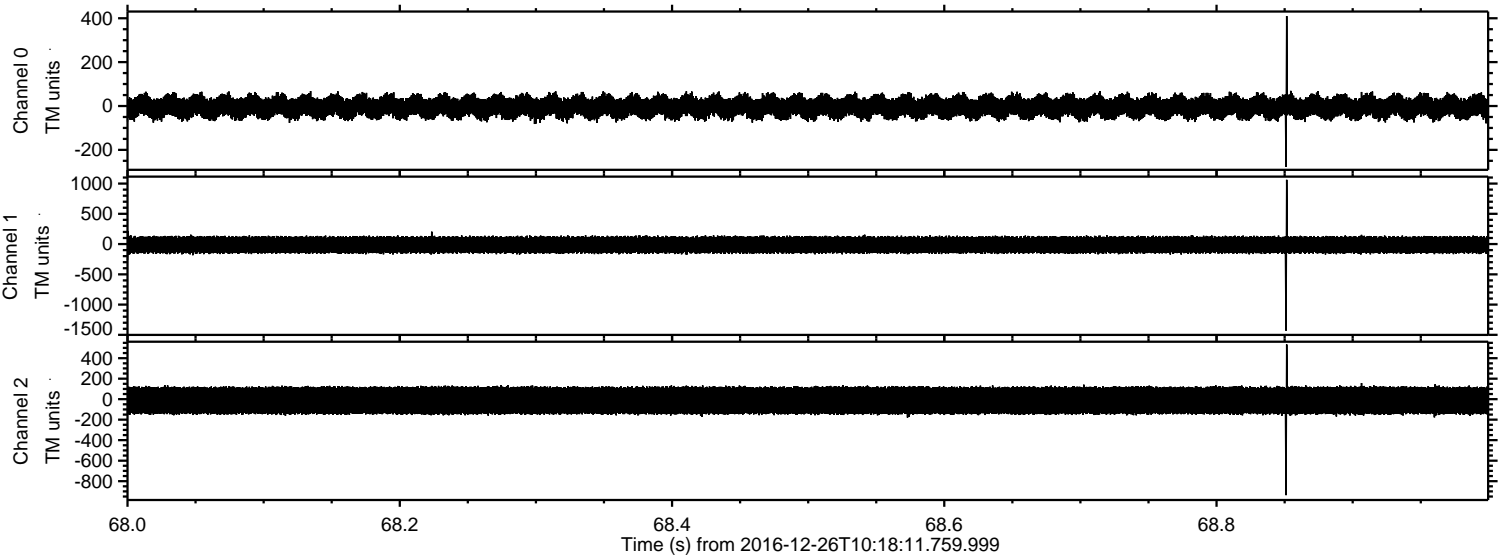

ELMAVAN 3D WAVEFORMS (Measured data sampled at 50 kHz) 51000 packets of 144 samples from 2016-12-26T10:18:11.759.999. Part 87/147

Processed Mon Dec 26 11:26:19 2016 by ELM ver.2012-10-06 from 001__elm20161226_101810__dat00.bin

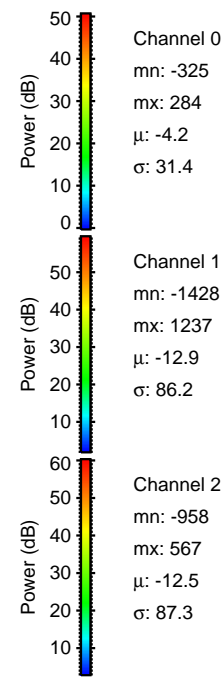
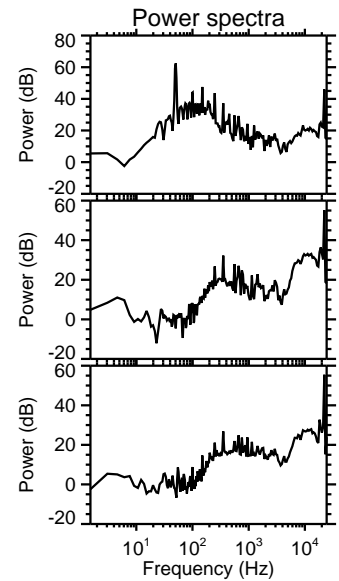
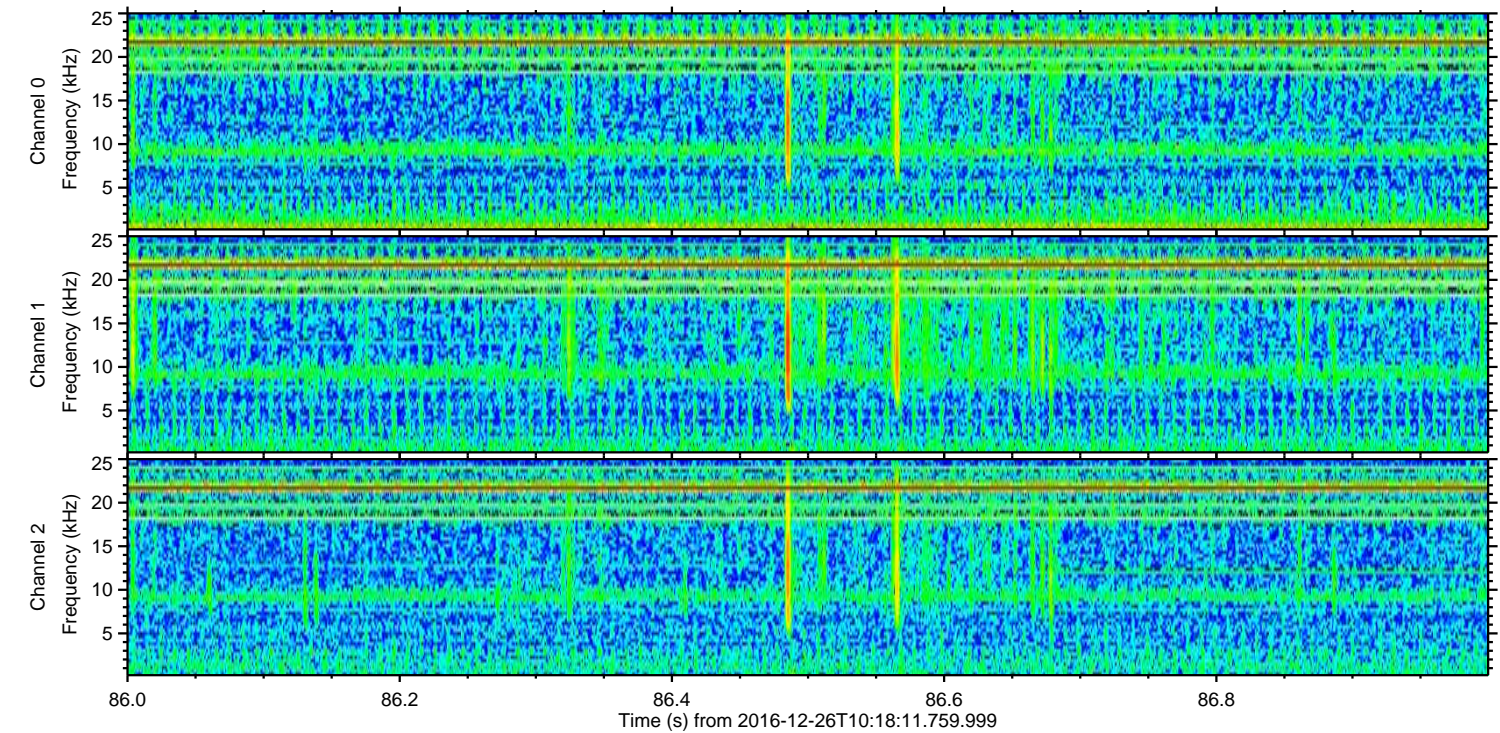
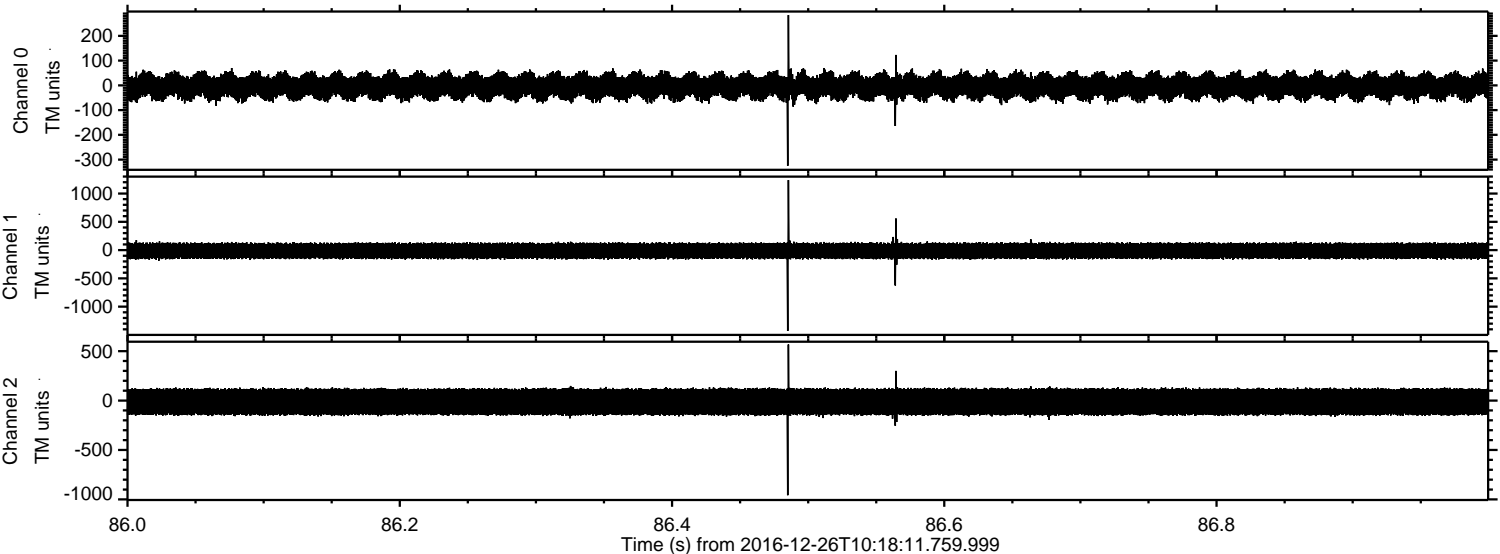

Channel 0
mn: -325
mx: 284
 μ : -4.2
 σ : 31.4

Channel 1
mn: -1428
mx: 1237
 μ : -12.9
 σ : 86.2

Channel 2
mn: -958
mx: 567
 μ : -12.5
 σ : 87.3

ELMAVAN 3D WAVEFORMS (Measured data sampled at 50 kHz) 51000 packets of 144 samples from 2016-12-26T10:18:11.759.999. Part 116/147

Processed Mon Dec 26 11:26:20 2016 by ELM ver.2012-10-06 from 001__elm20161226_101810__dat00.bin

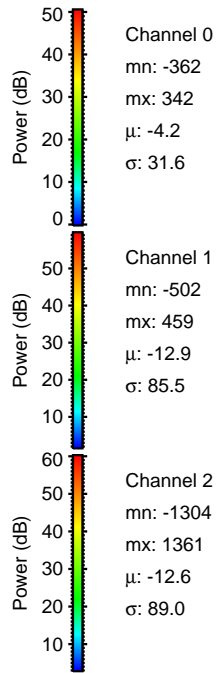
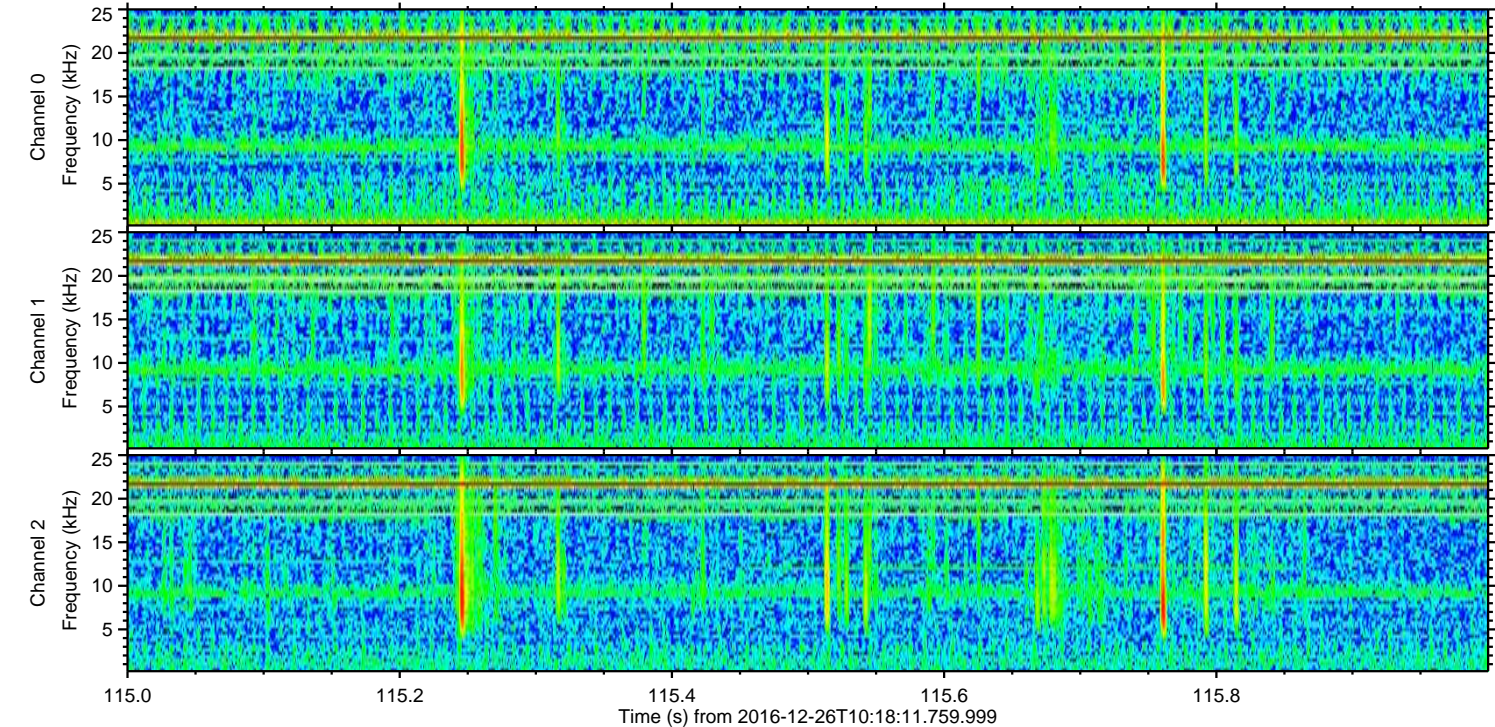
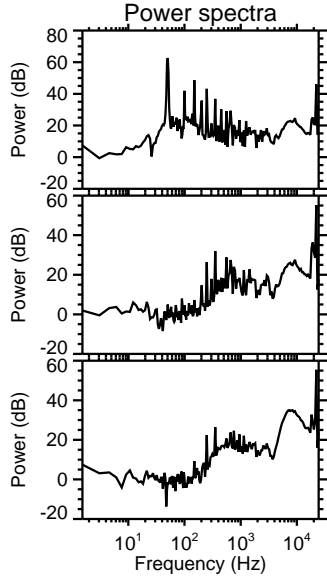
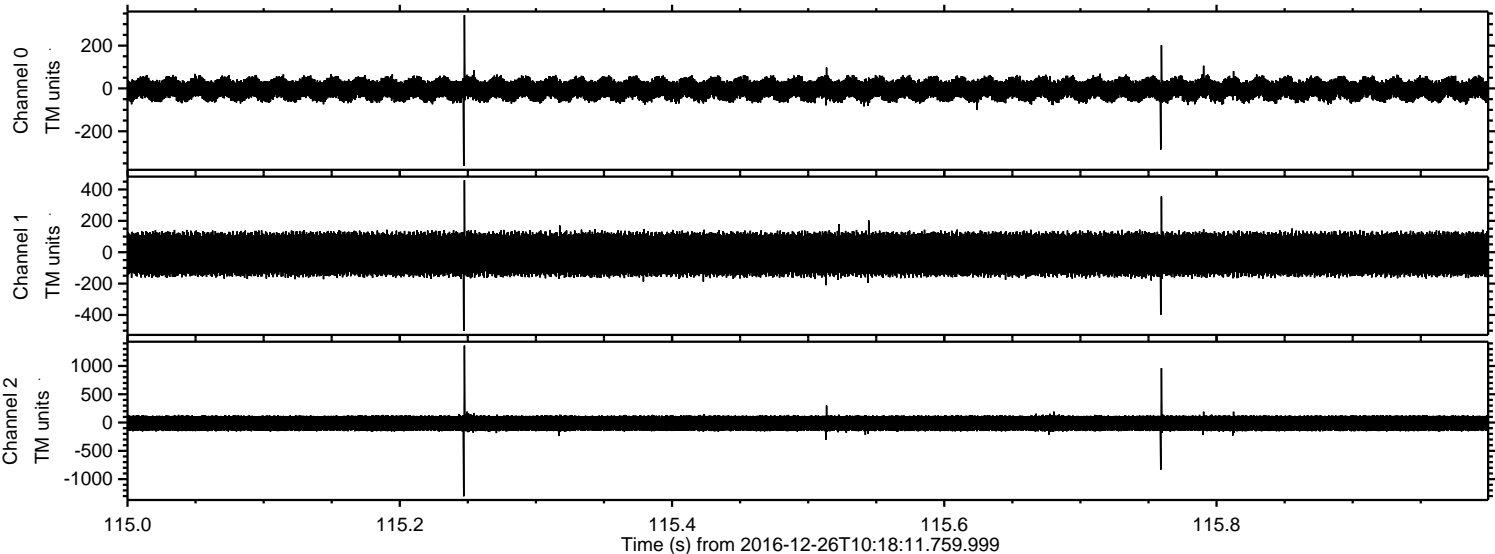

Channel 0
mn: -362
mx: 342
 μ : -4.2
 σ : 31.6

Channel 1
mn: -502
mx: 459
 μ : -12.9
 σ : 85.5

Channel 2
mn: -1304
mx: 1361
 μ : -12.6
 σ : 89.0

ELMAVAN 3D WAVEFORMS (Measured data sampled at 50 kHz) 51000 packets of 144 samples from 2016-12-26T10:18:11.759.999. Part 117/147

Processed Mon Dec 26 11:26:21 2016 by ELM ver.2012-10-06 from 001__elm20161226_101810__dat00.bin

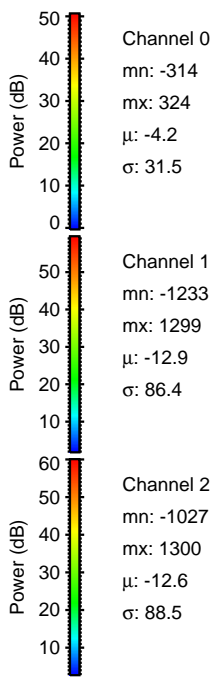
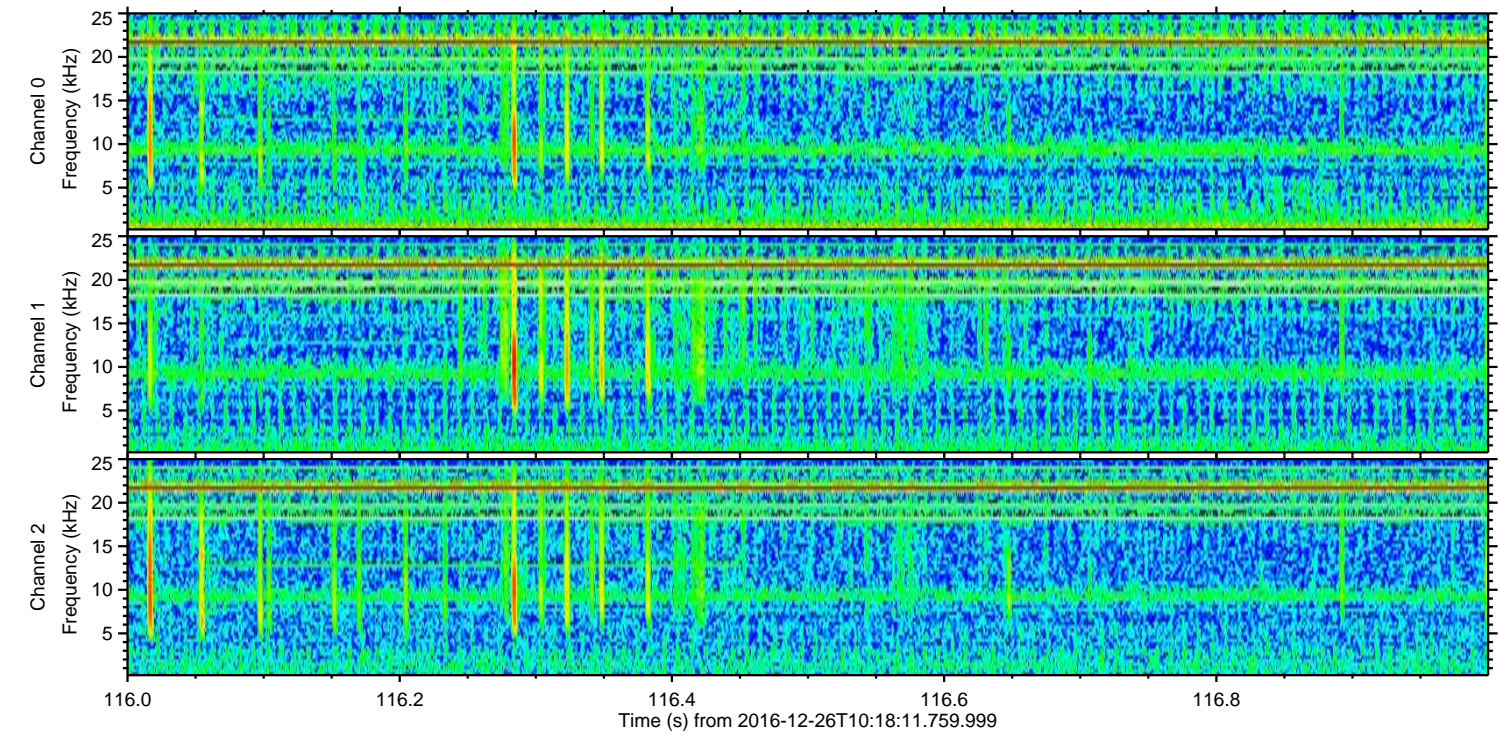
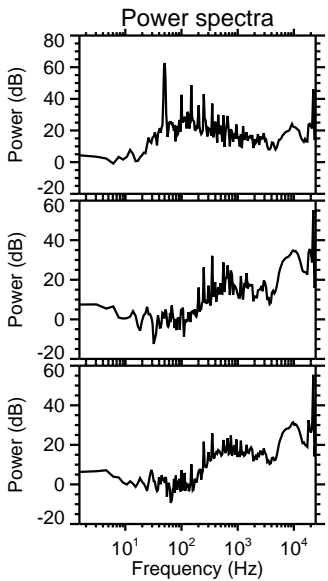
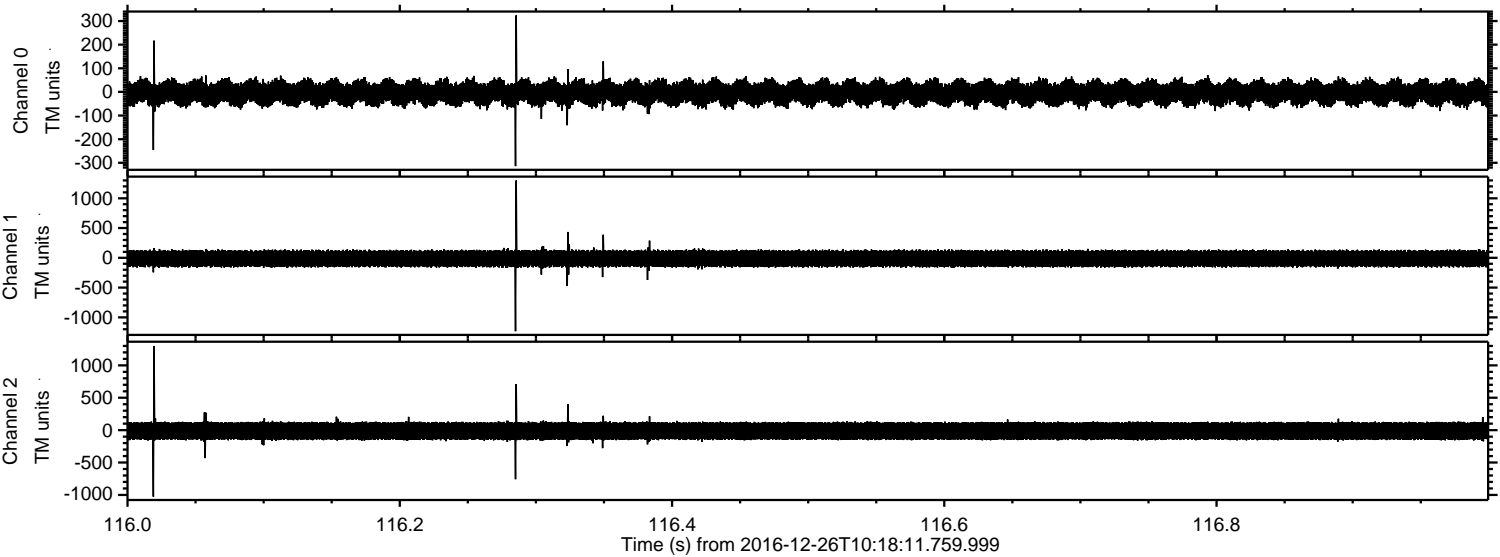

Channel 0
mn: -314
mx: 324
 μ : -4.2
 σ : 31.5

Channel 1
mn: -1233
mx: 1299
 μ : -12.9
 σ : 86.4

Channel 2
mn: -1027
mx: 1300
 μ : -12.6
 σ : 88.5

ELMAVAN 3D WAVEFORMS (Measured data sampled at 50 kHz) 51000 packets of 144 samples from 2016-12-26T10:18:11.759.999. Part 57/147

Processed Mon Dec 26 11:26:22 2016 by ELM ver.2012-10-06 from 001__elm20161226_101810__dat00.bin

