

ELMAVAN 3D WAVEFORMS (Measured data sampled at 50 kHz) 51000 packets of 144 samples from 2016-12-26T07:43:05.213.999.

Processed Mon Dec 26 08:50:29 2016 by ELM ver.2012-10-06 from 001__elm20161226_074304__dat00.bin

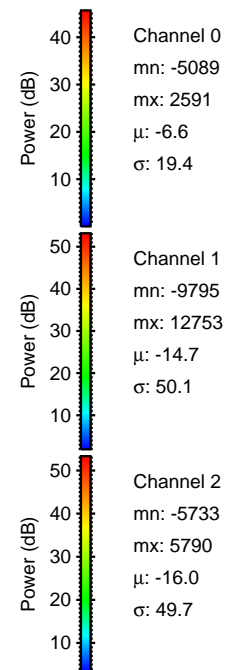
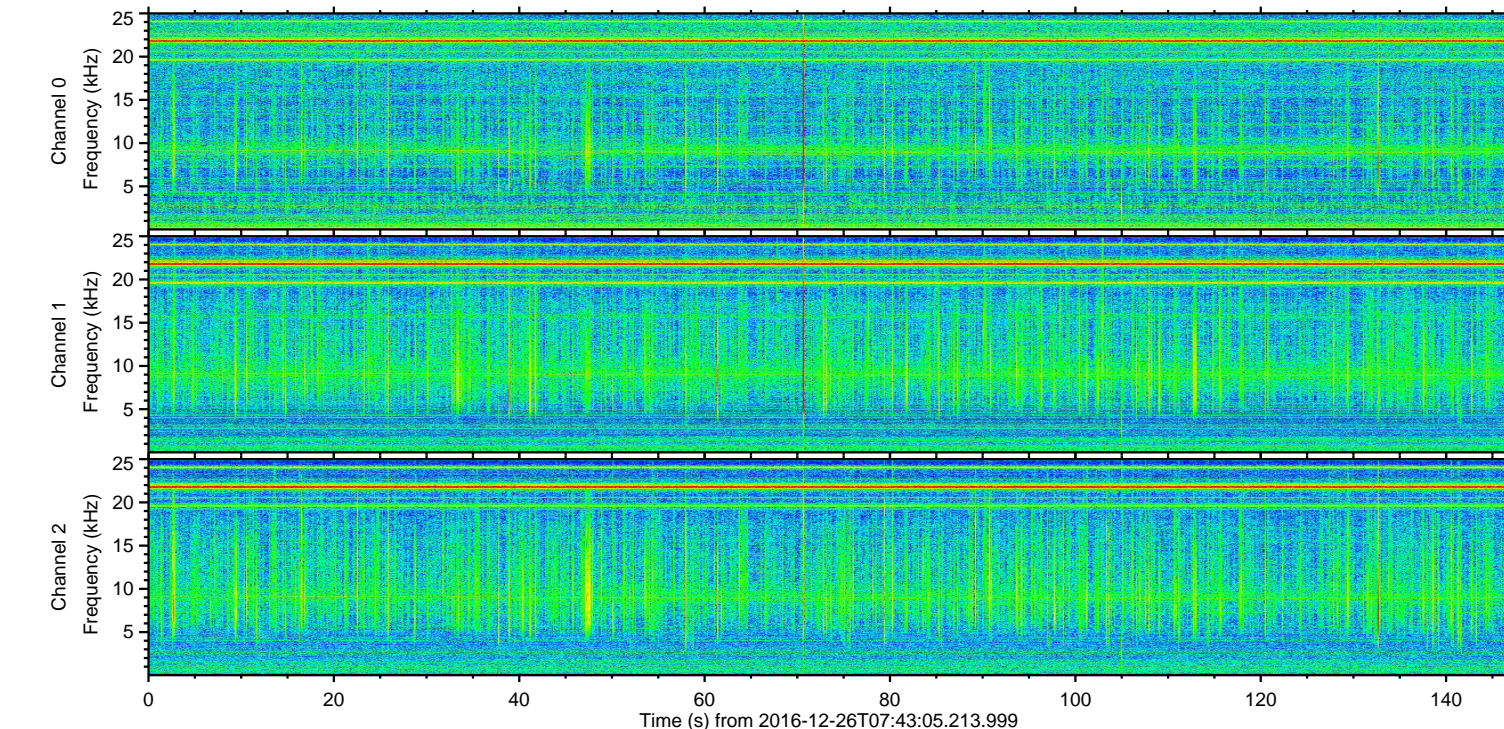
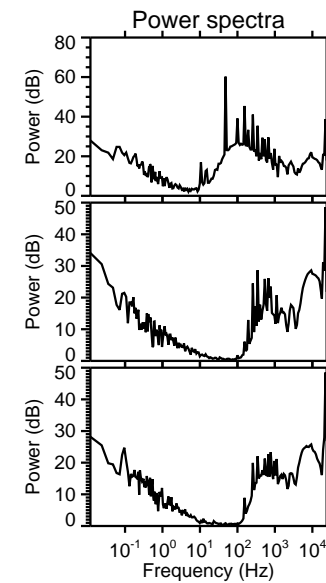
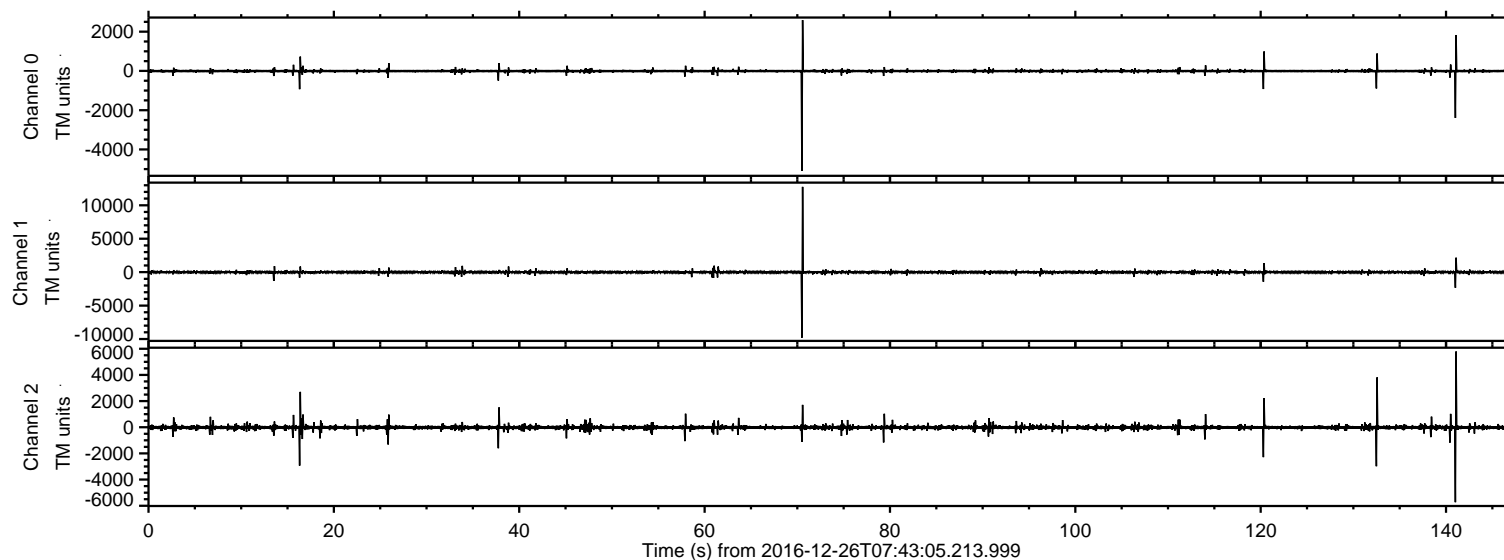

ELMAVAN 3D WAVEFORMS (Measured data sampled at 50 kHz) 51000 packets of 144 samples from 2016-12-26T07:43:05.213.999. Part 71/147

Processed Mon Dec 26 08:50:40 2016 by ELM ver.2012-10-06 from 001__elm20161226_074304__dat00.bin

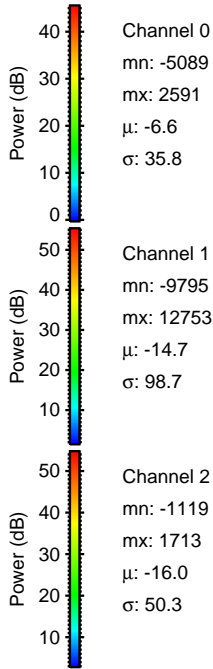
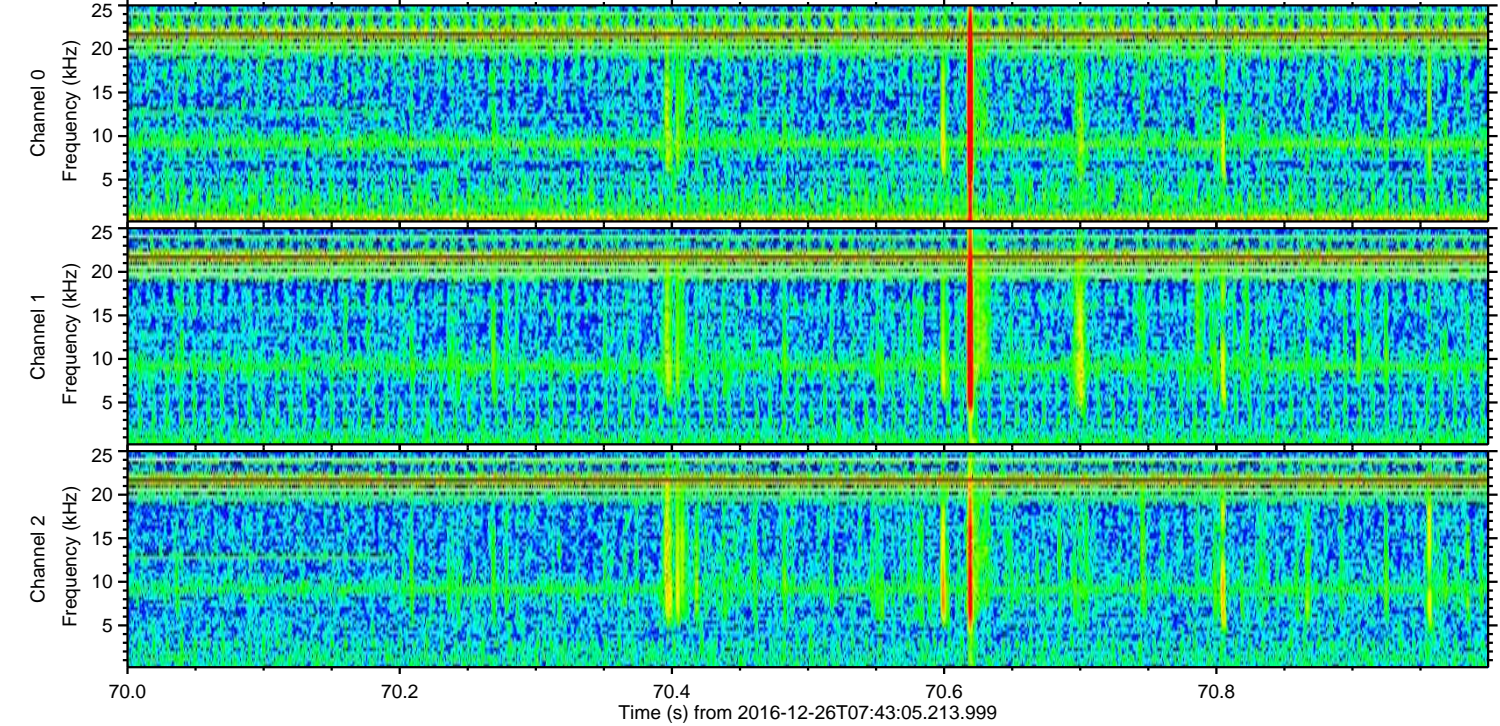
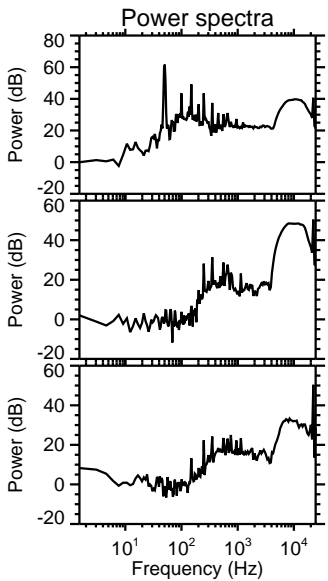
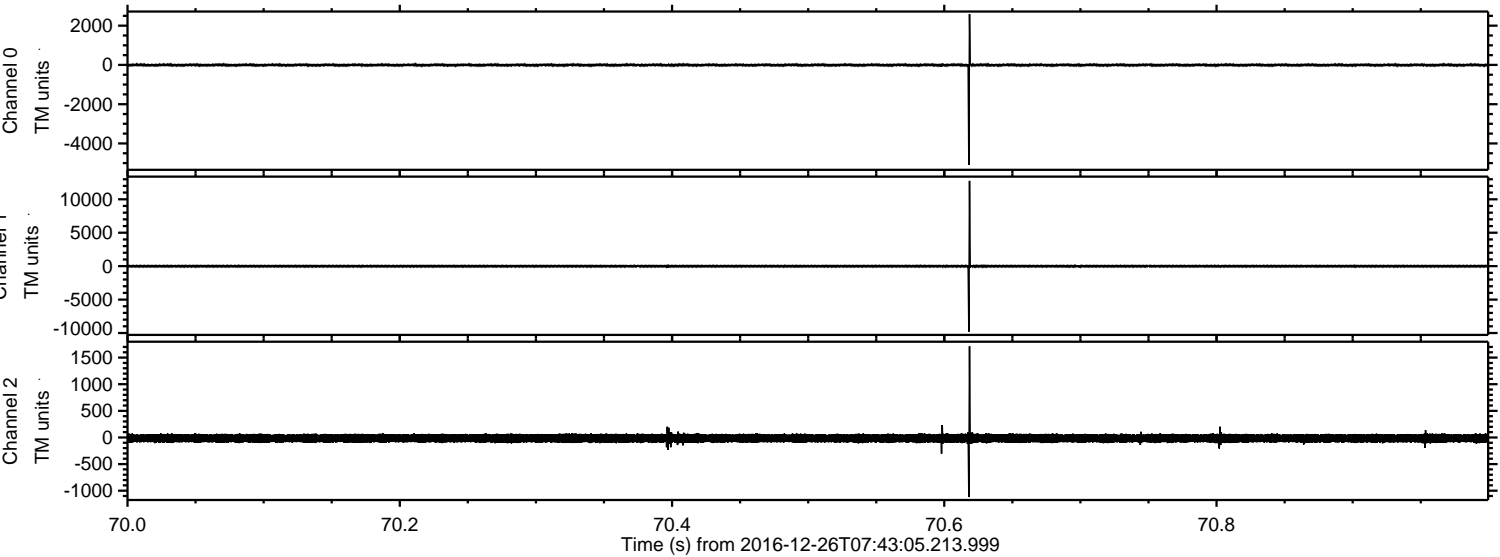

ELMAVAN 3D WAVEFORMS (Measured data sampled at 50 kHz) 51000 packets of 144 samples from 2016-12-26T07:43:05.213.999. Part 142/147

Processed Mon Dec 26 08:50:41 2016 by ELM ver.2012-10-06 from 001__elm20161226_074304__dat00.bin

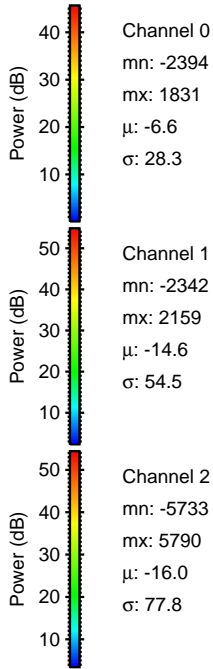
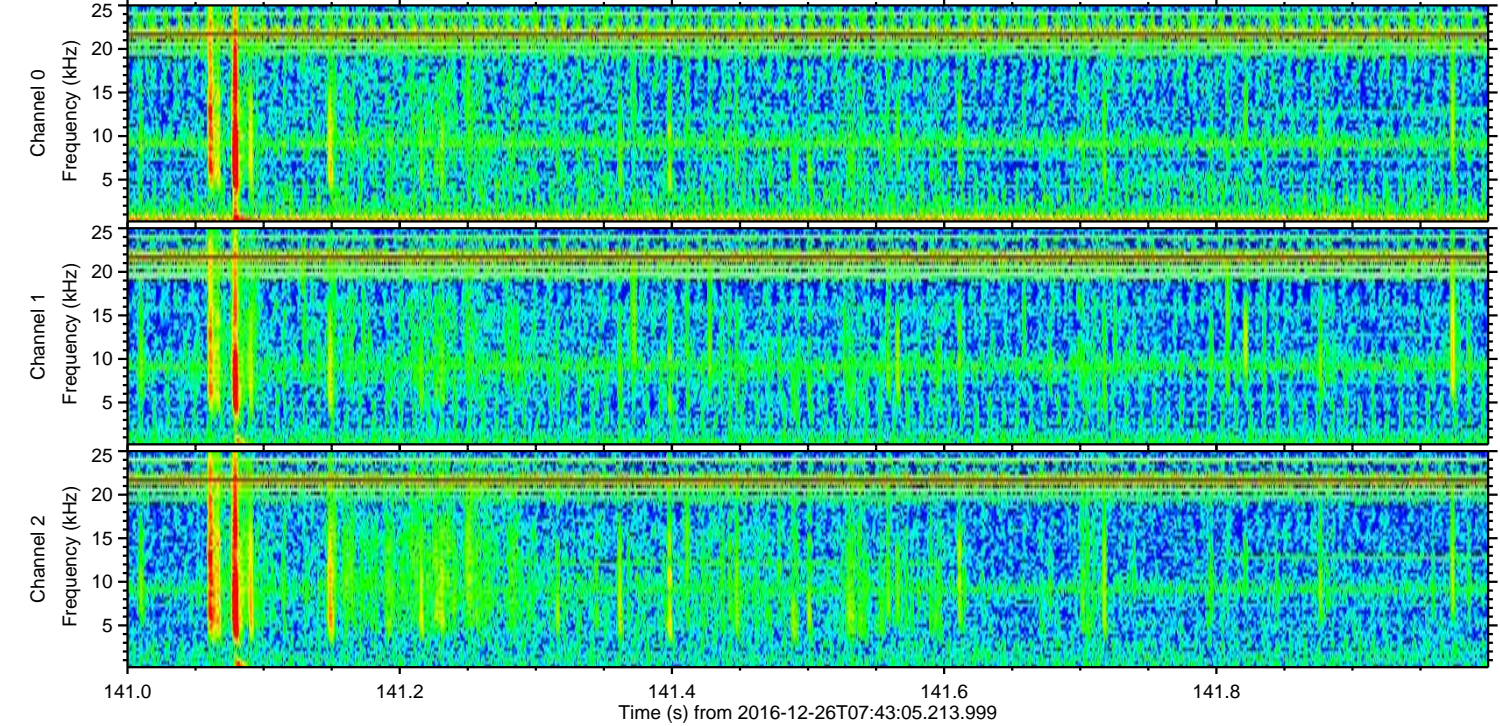
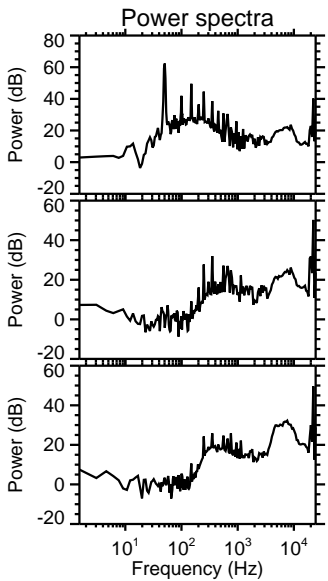
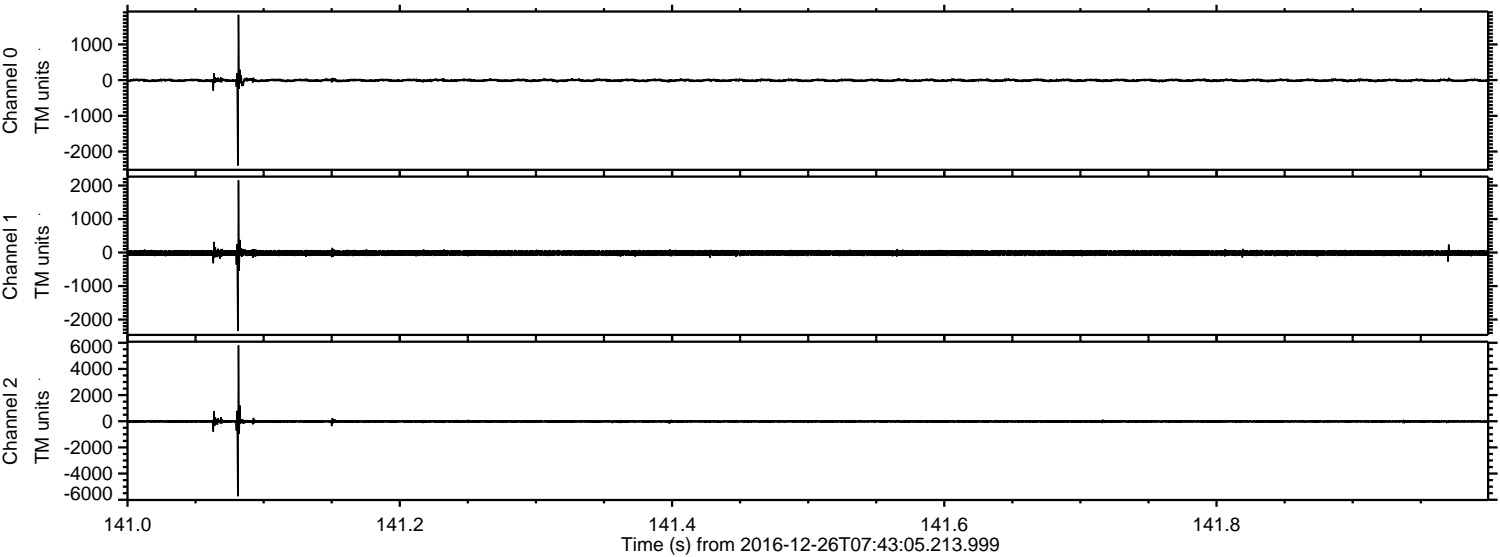

Channel 0
mn: -2394
mx: 1831
 μ : -6.6
 σ : 28.3

Channel 1
mn: -2342
mx: 2159
 μ : -14.6
 σ : 54.5

Channel 2
mn: -5733
mx: 5790
 μ : -16.0
 σ : 77.8

ELMAVAN 3D WAVEFORMS (Measured data sampled at 50 kHz) 51000 packets of 144 samples from 2016-12-26T07:43:05.213.999. Part 133/147

Processed Mon Dec 26 08:50:42 2016 by ELM ver.2012-10-06 from 001__elm20161226_074304__dat00.bin

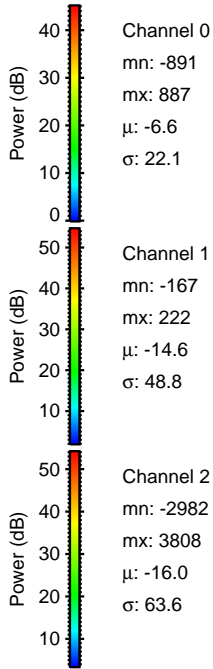
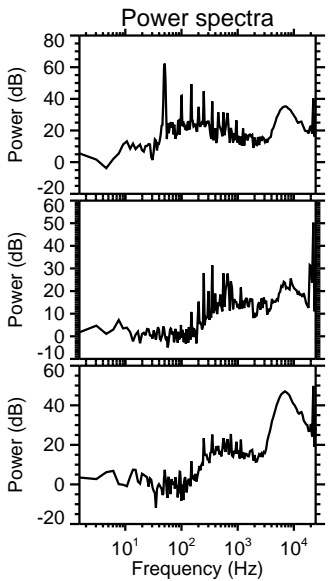
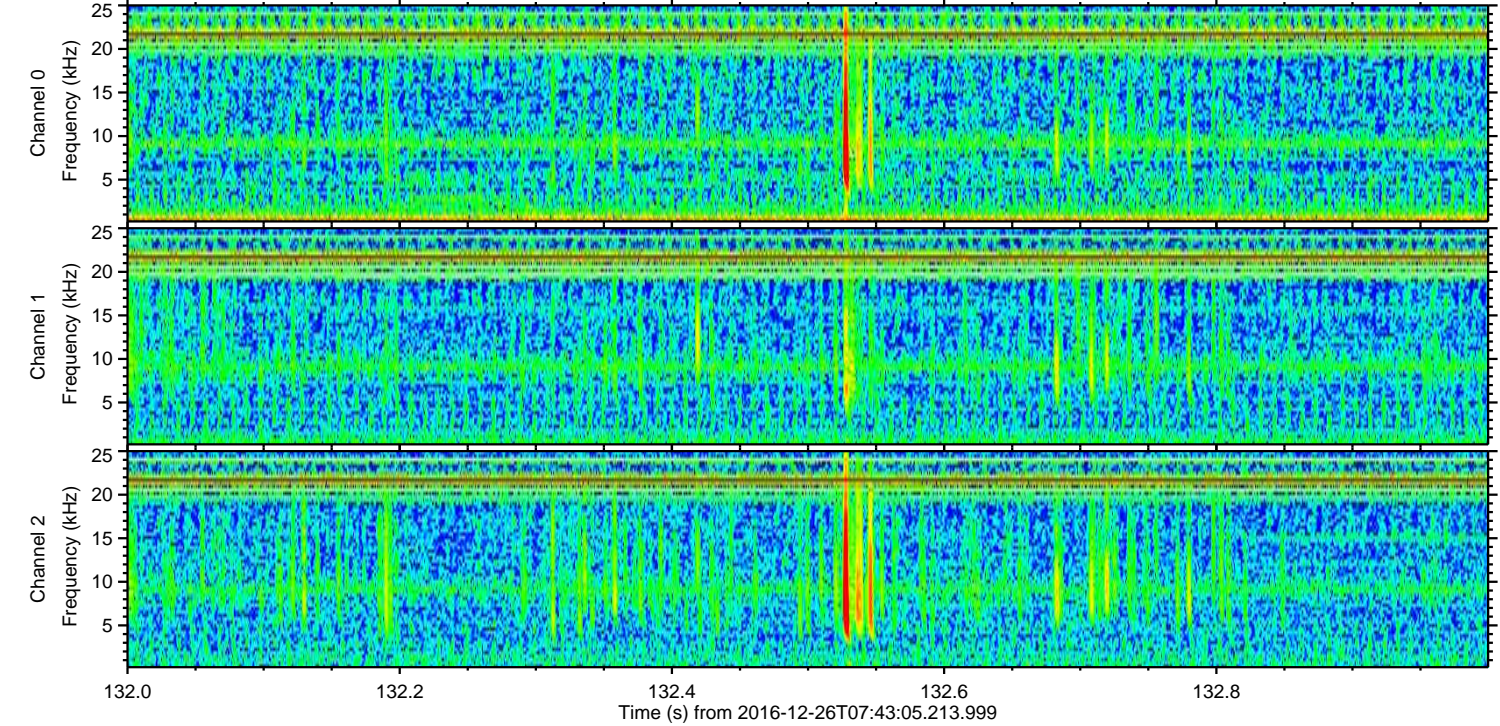
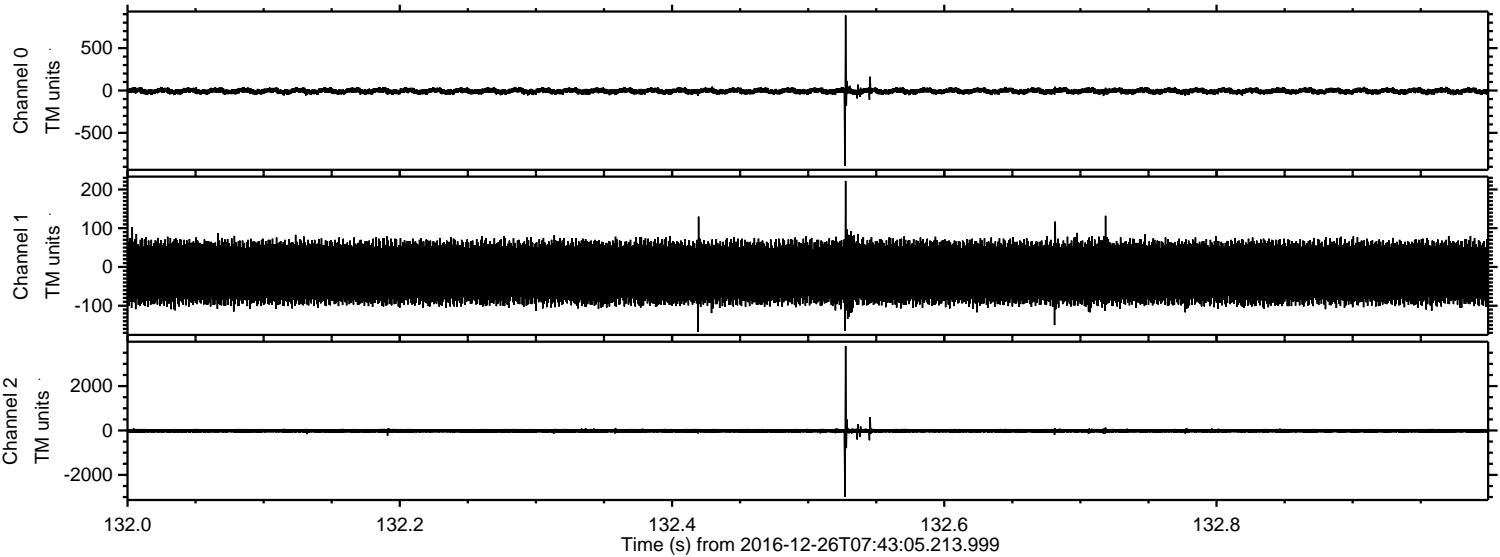

Processed Mon Dec 26 08:50:43 2016 by ELM ver.2012-10-06 from 001__elm20161226_074304__dat00.bin

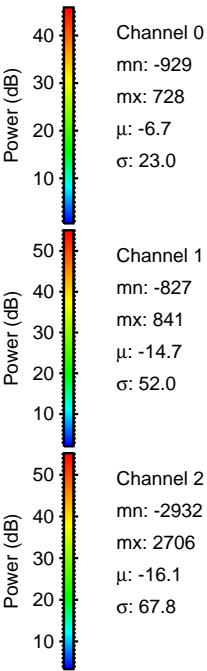
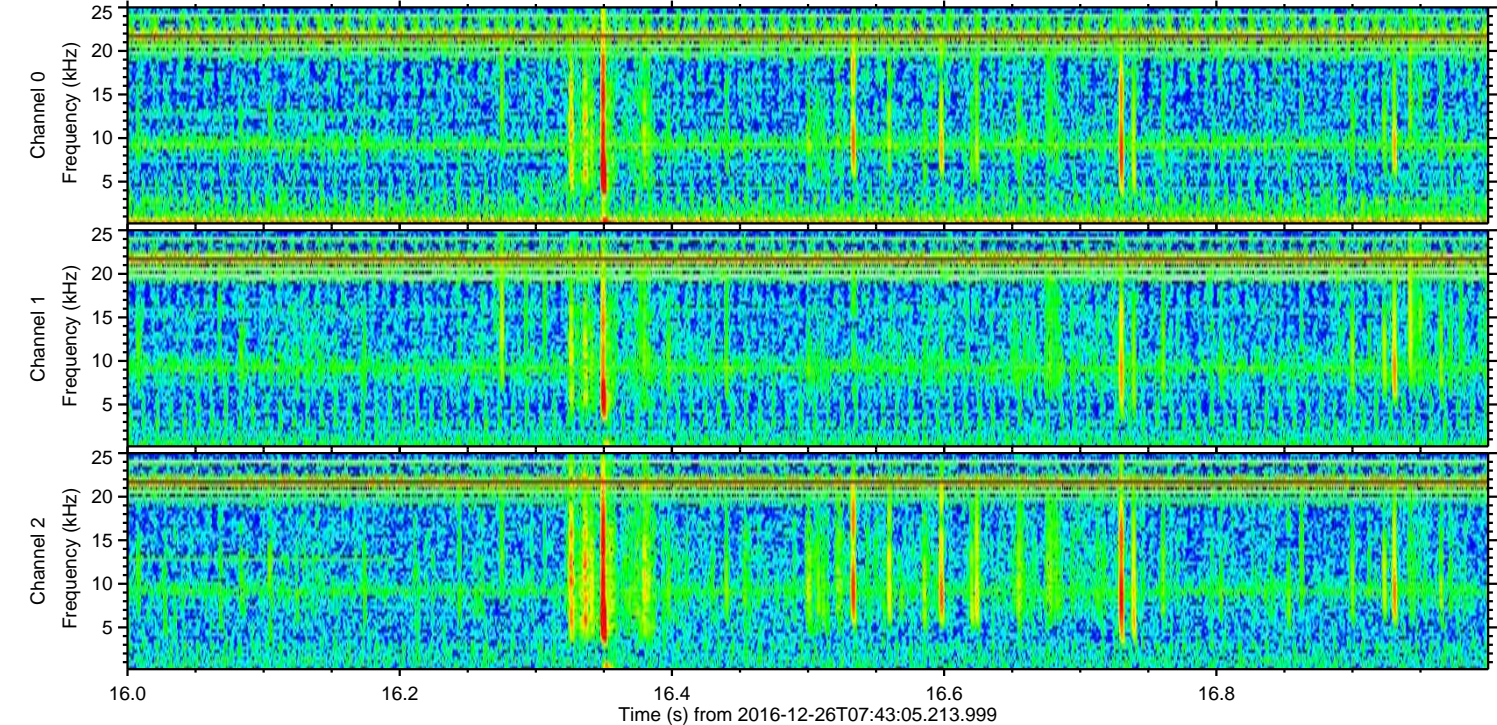
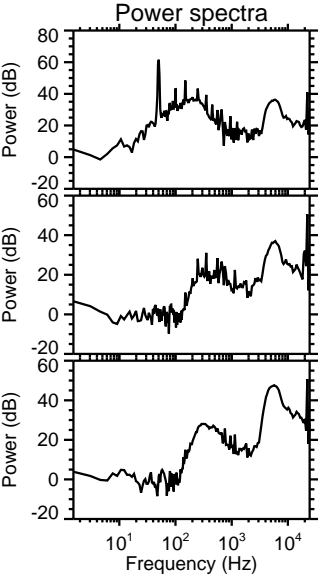
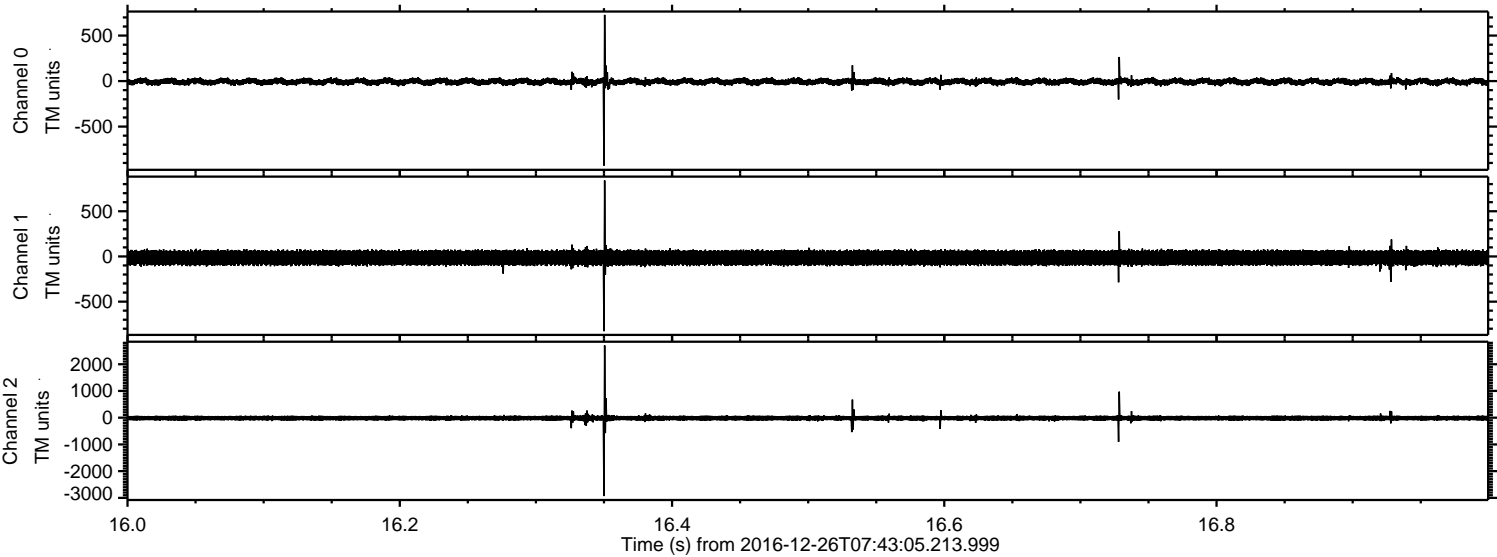

ELMAVAN 3D WAVEFORMS (Measured data sampled at 50 kHz) 51000 packets of 144 samples from 2016-12-26T07:43:05.213.999. Part 121/147

Processed Mon Dec 26 08:50:44 2016 by ELM ver.2012-10-06 from 001__elm20161226_074304__dat00.bin

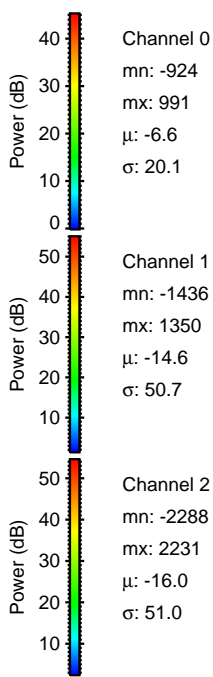
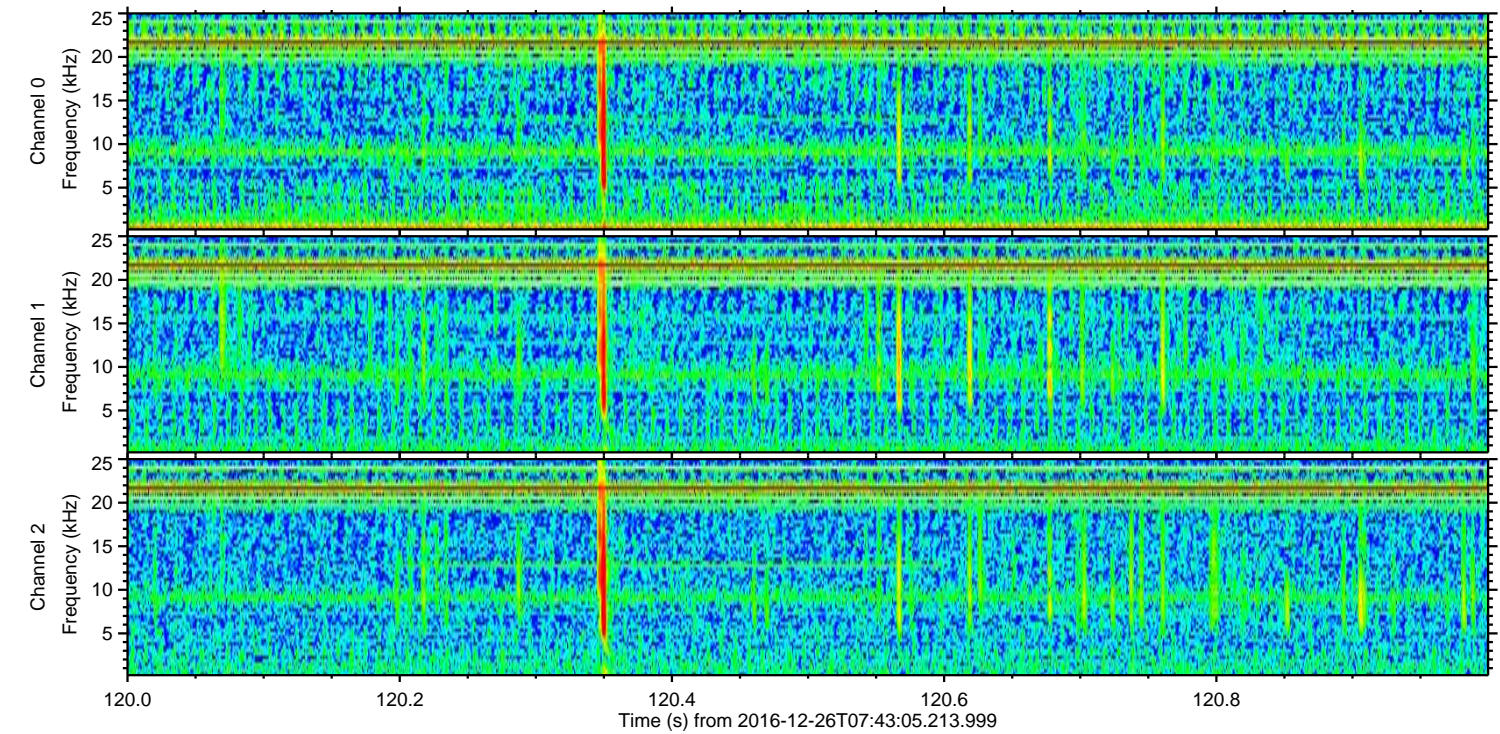
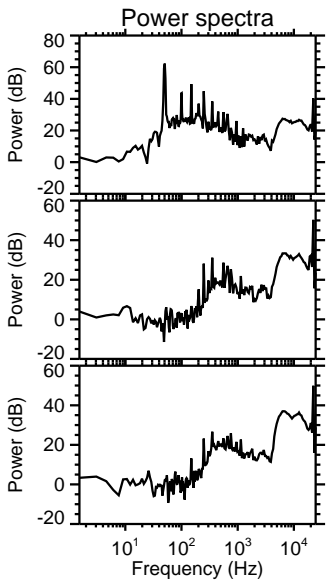
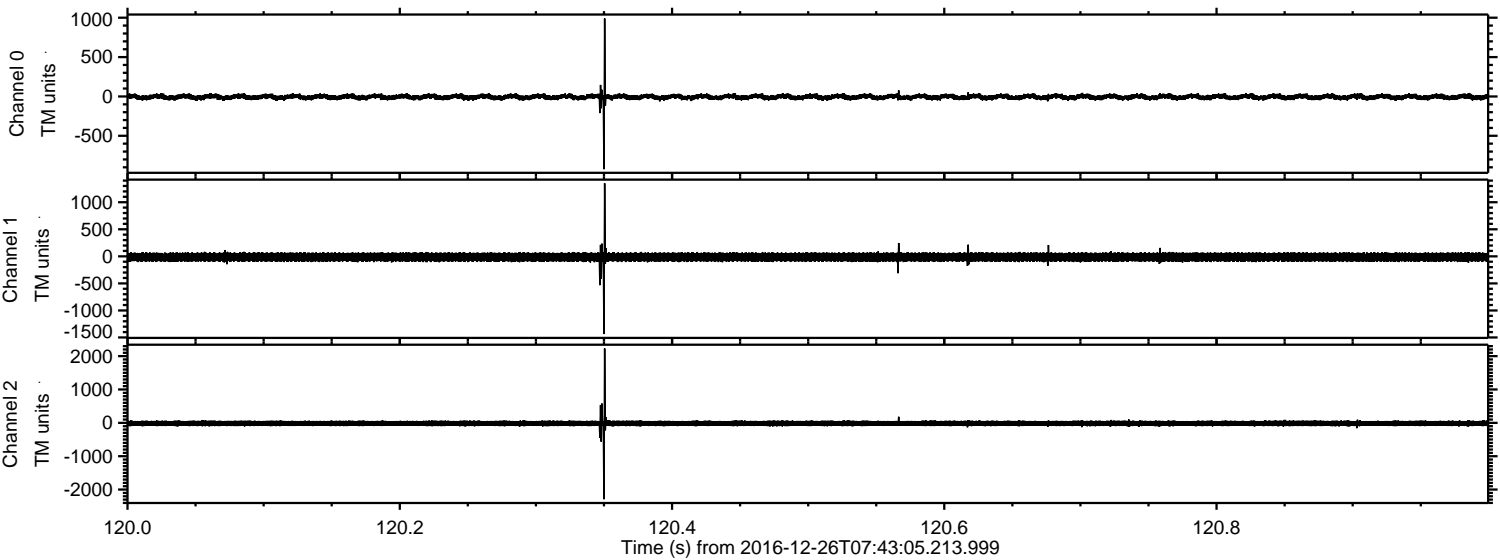

Channel 0
mn: -924
mx: 991
 μ : -6.6
 σ : 20.1

Channel 1
mn: -1436
mx: 1350
 μ : -14.6
 σ : 50.7

Channel 2
mn: -2288
mx: 2231
 μ : -16.0
 σ : 51.0

Processed Mon Dec 26 08:50:45 2016 by ELM ver.2012-10-06 from 001__elm20161226_074304__dat00.bin

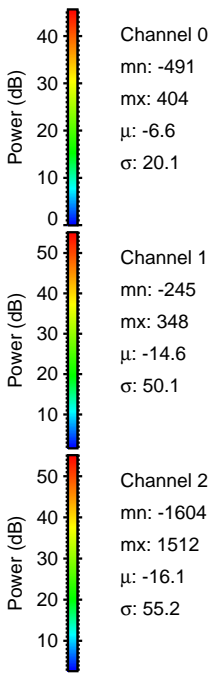
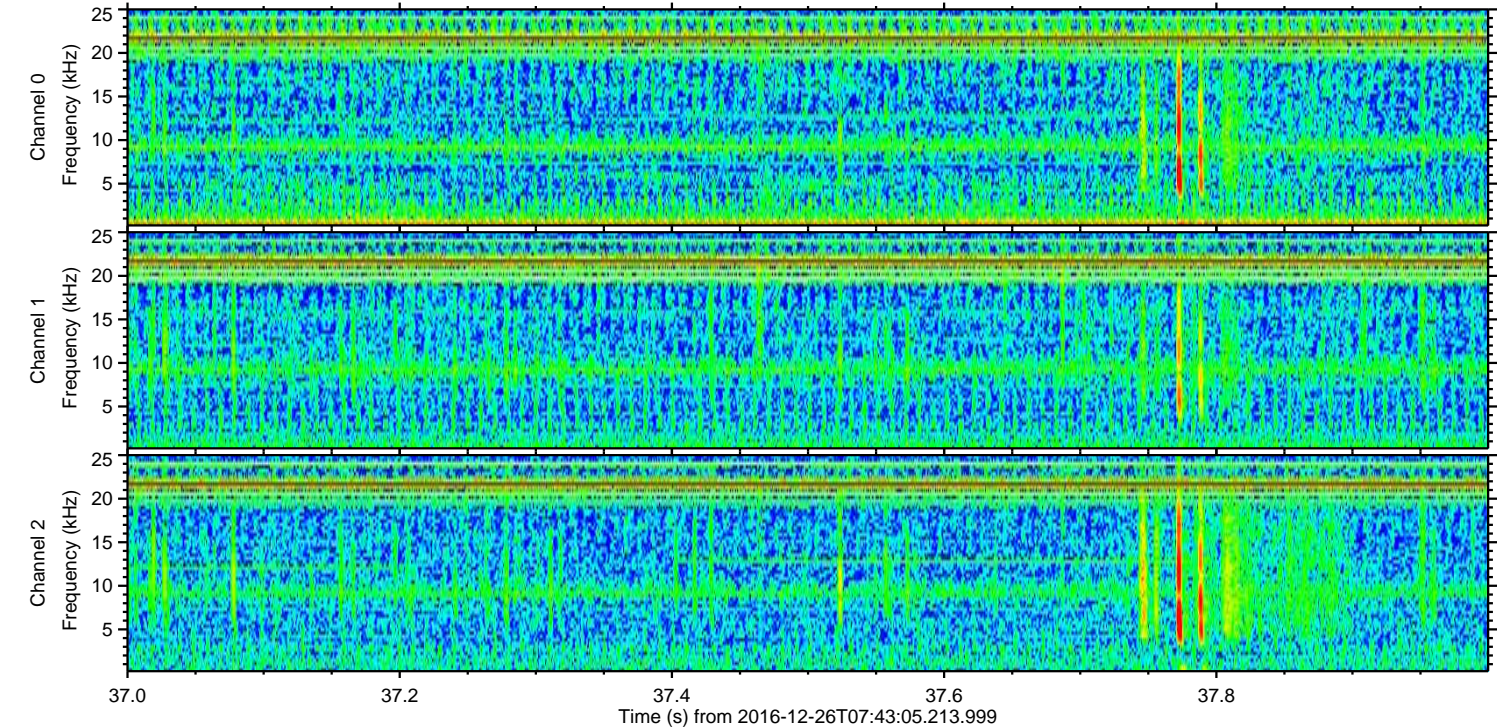
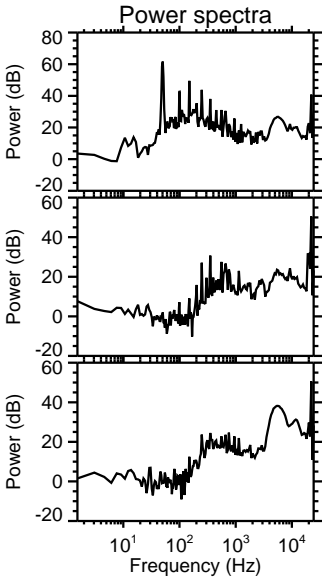
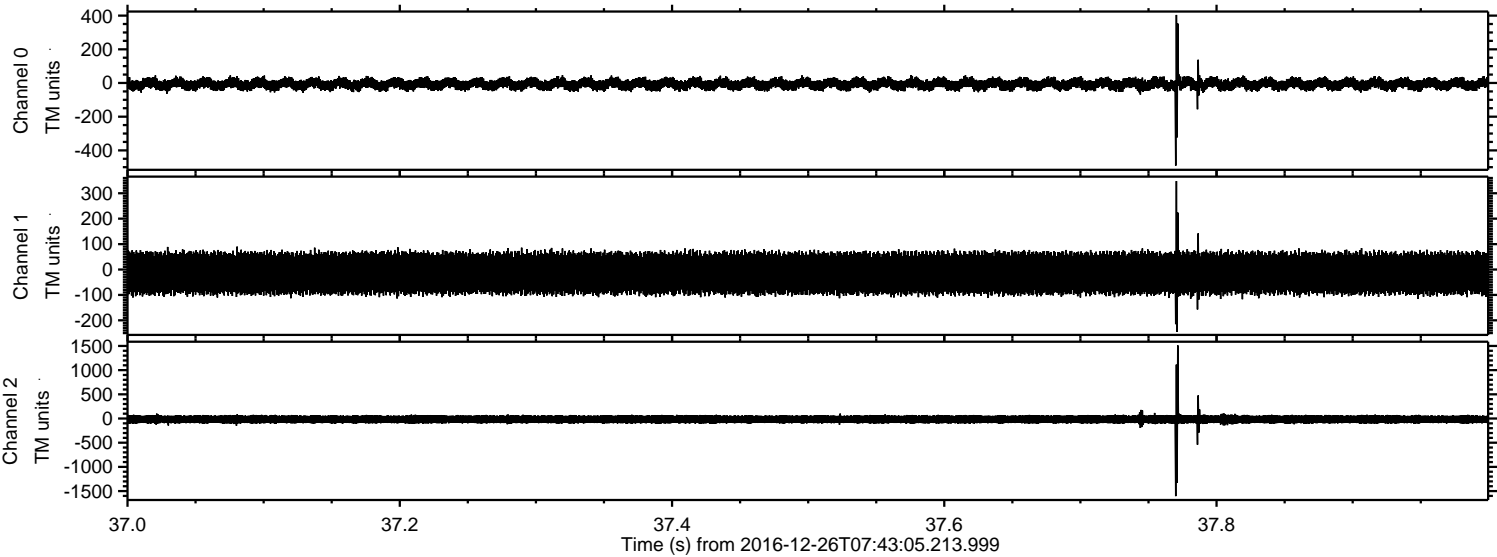

ELMAVAN 3D WAVEFORMS (Measured data sampled at 50 kHz) 51000 packets of 144 samples from 2016-12-26T07:43:05.213.999. Part 14/147

Processed Mon Dec 26 08:50:46 2016 by ELM ver.2012-10-06 from 001__elm20161226_074304__dat00.bin

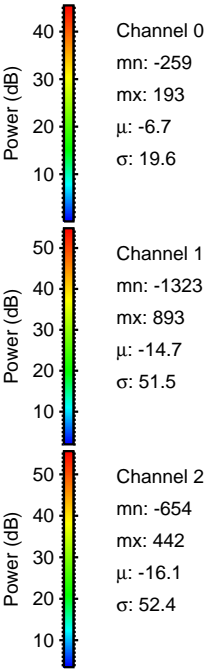
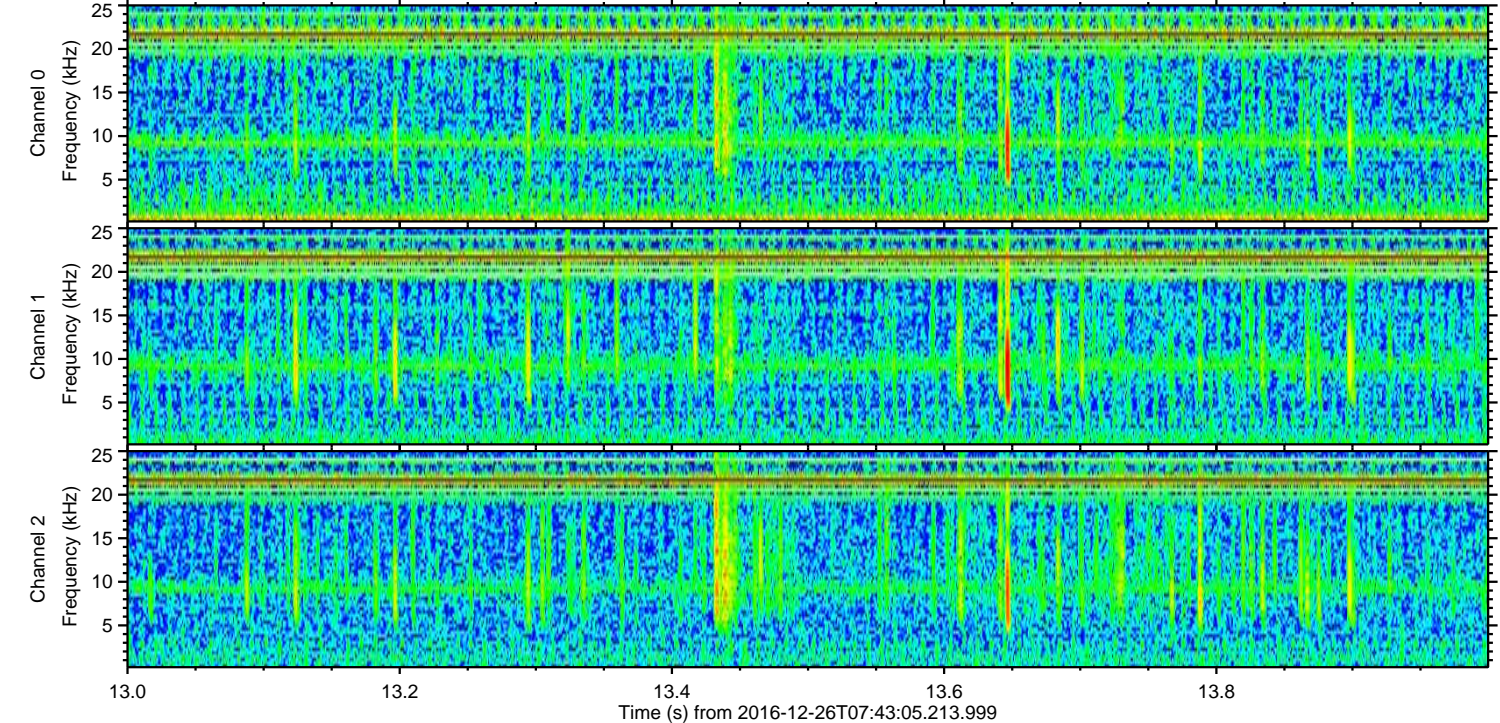
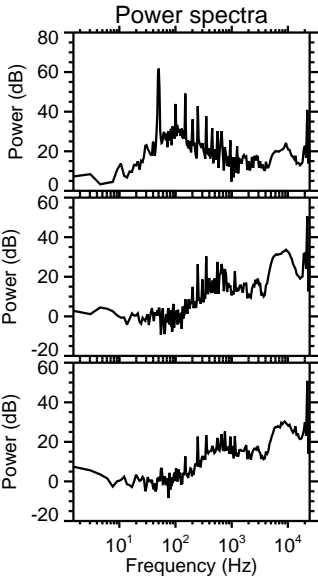
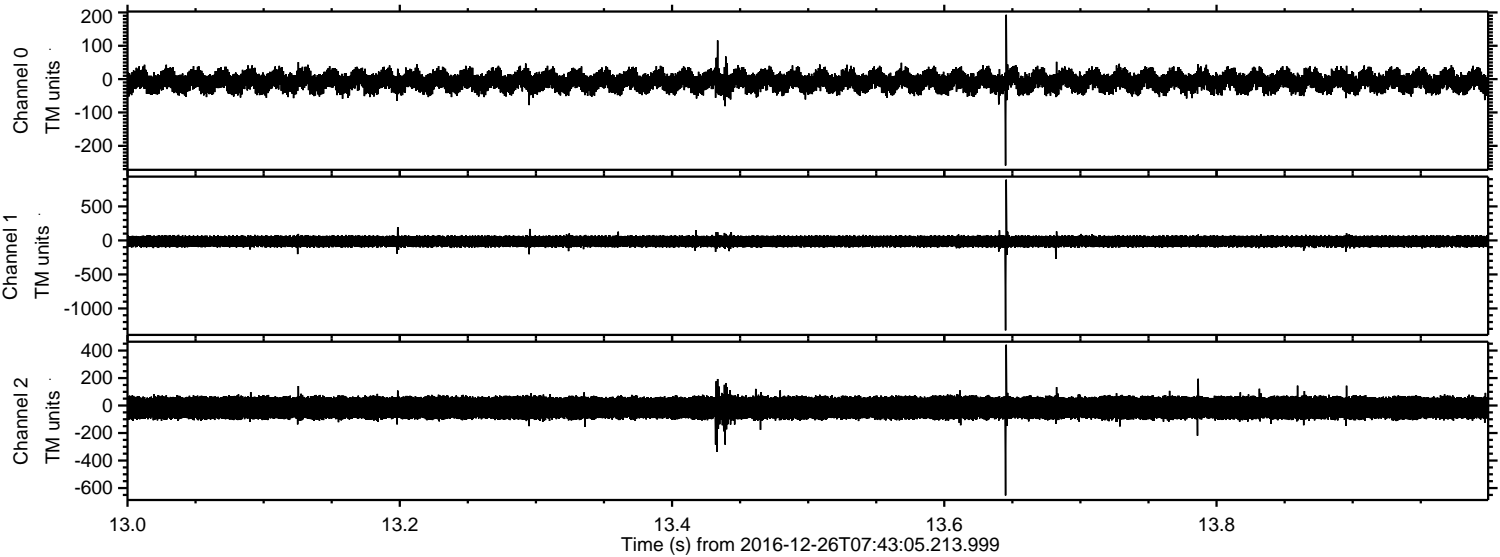

ELMAVAN 3D WAVEFORMS (Measured data sampled at 50 kHz) 51000 packets of 144 samples from 2016-12-26T07:43:05.213.999. Part 26/147

Processed Mon Dec 26 08:50:47 2016 by ELM ver.2012-10-06 from 001__elm20161226_074304__dat00.bin

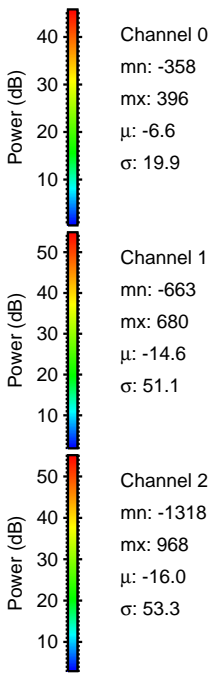
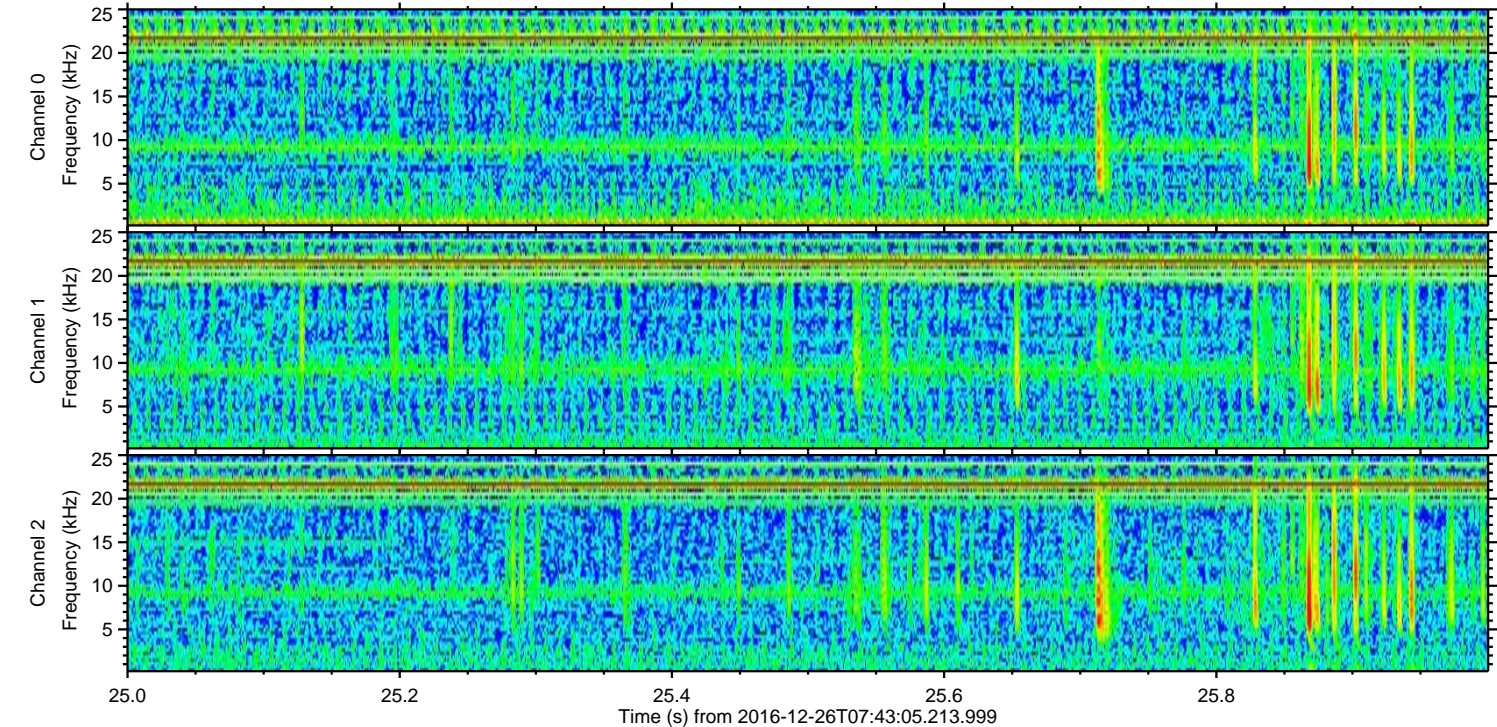
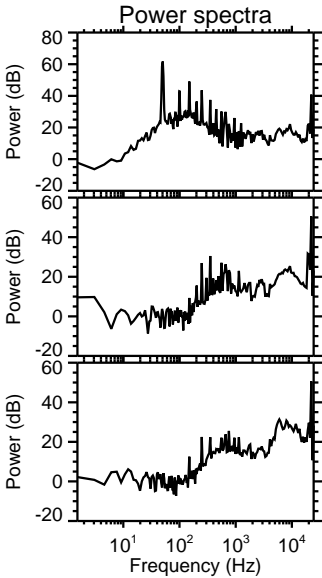
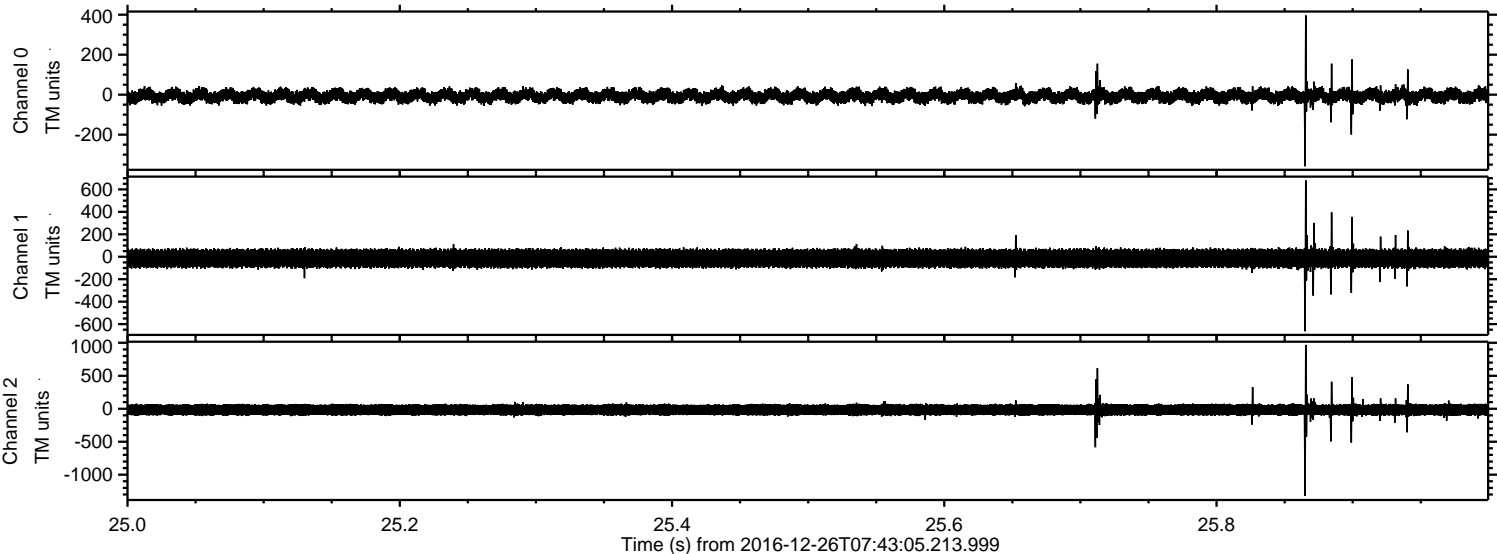

ELMAVAN 3D WAVEFORMS (Measured data sampled at 50 kHz) 51000 packets of 144 samples from 2016-12-26T07:43:05.213.999. Part 141/147

Processed Mon Dec 26 08:50:48 2016 by ELM ver.2012-10-06 from 001__elm20161226_074304__dat00.bin

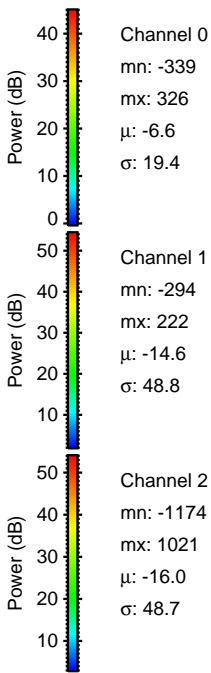
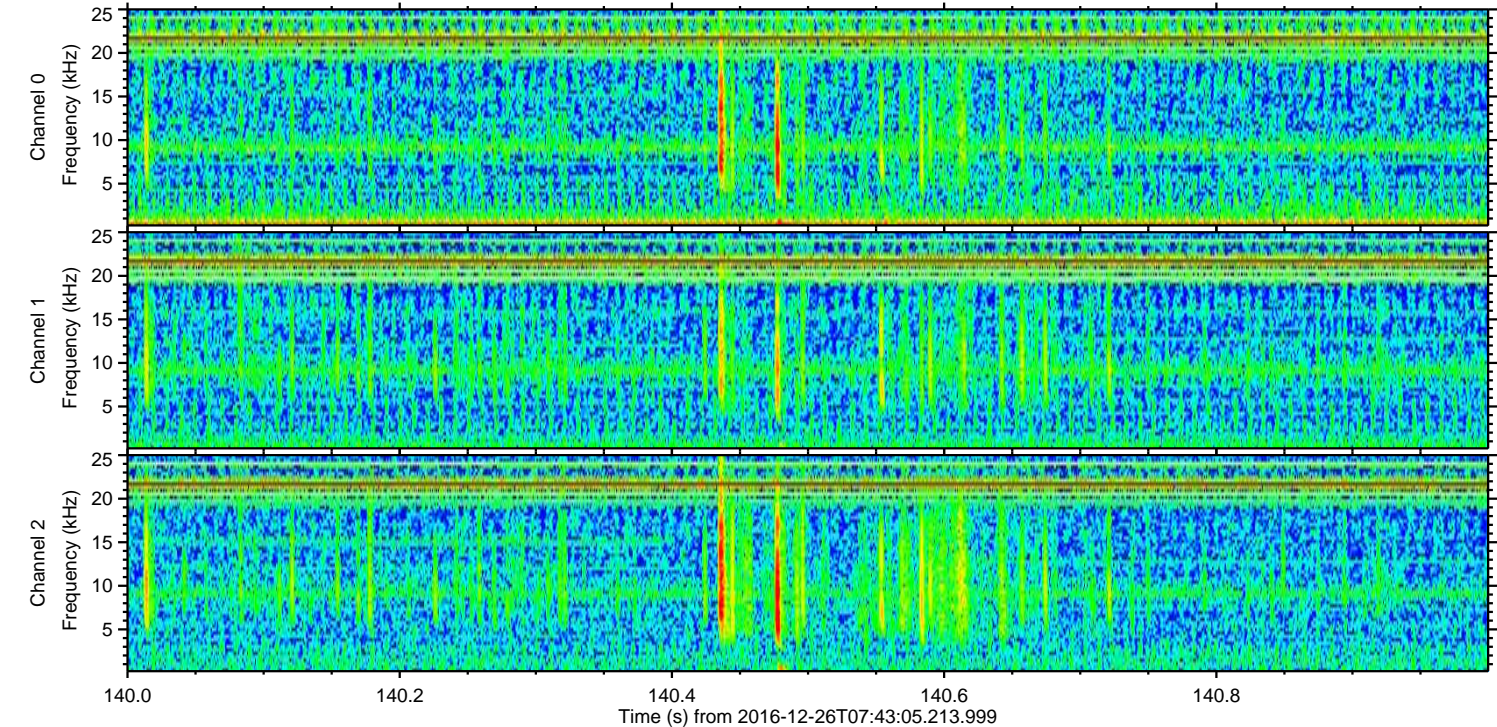
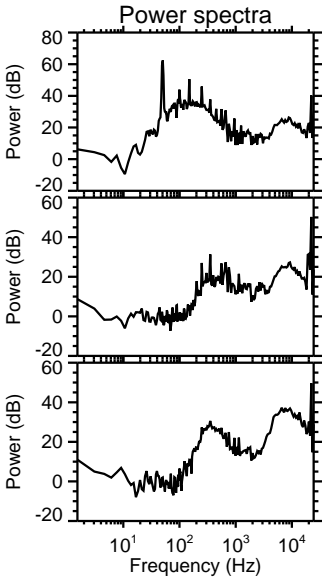
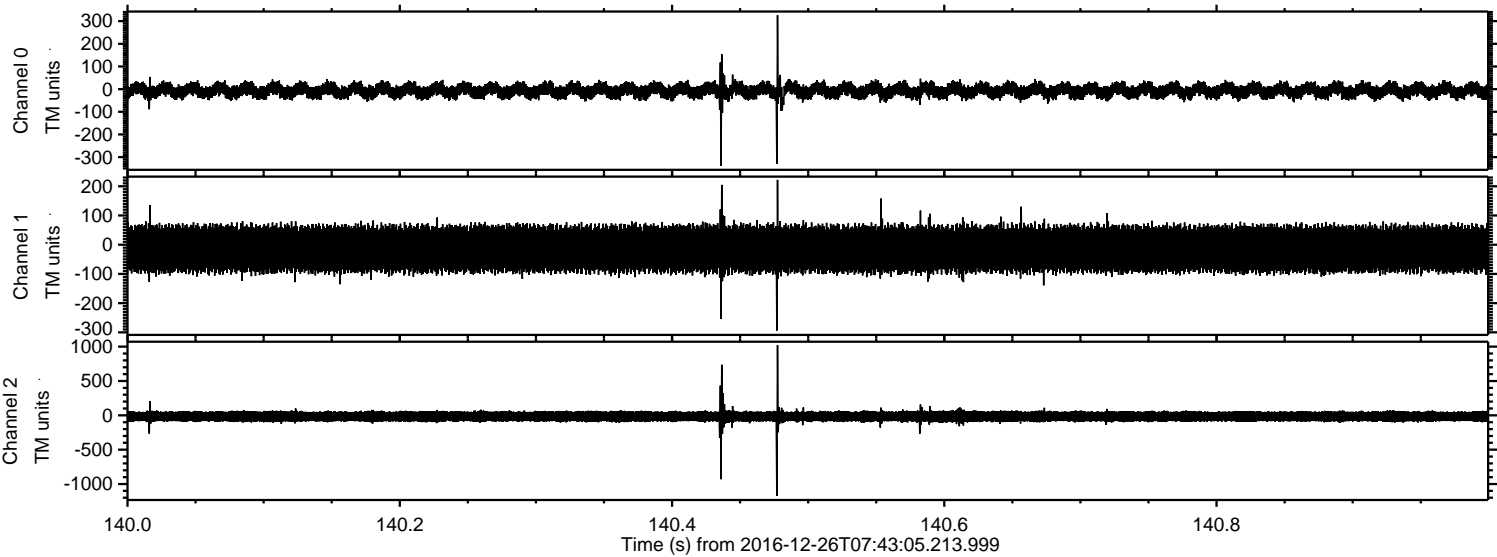

ELMAVAN 3D WAVEFORMS (Measured data sampled at 50 kHz) 51000 packets of 144 samples from 2016-12-26T07:43:05.213.999. Part 66/147

Processed Mon Dec 26 08:50:49 2016 by ELM ver.2012-10-06 from 001__elm20161226_074304__dat00.bin

