

# ELMAVAN 3D WAVEFORMS (Measured data sampled at 50 kHz) 51000 packets of 144 samples from 2016-12-26T07:28:04.573.999.

Processed Mon Dec 26 08:35:49 2016 by ELM ver.2012-10-06 from 001\_\_elm20161226\_072803\_\_dat00.bin

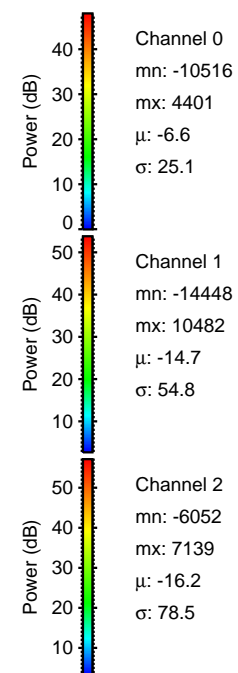

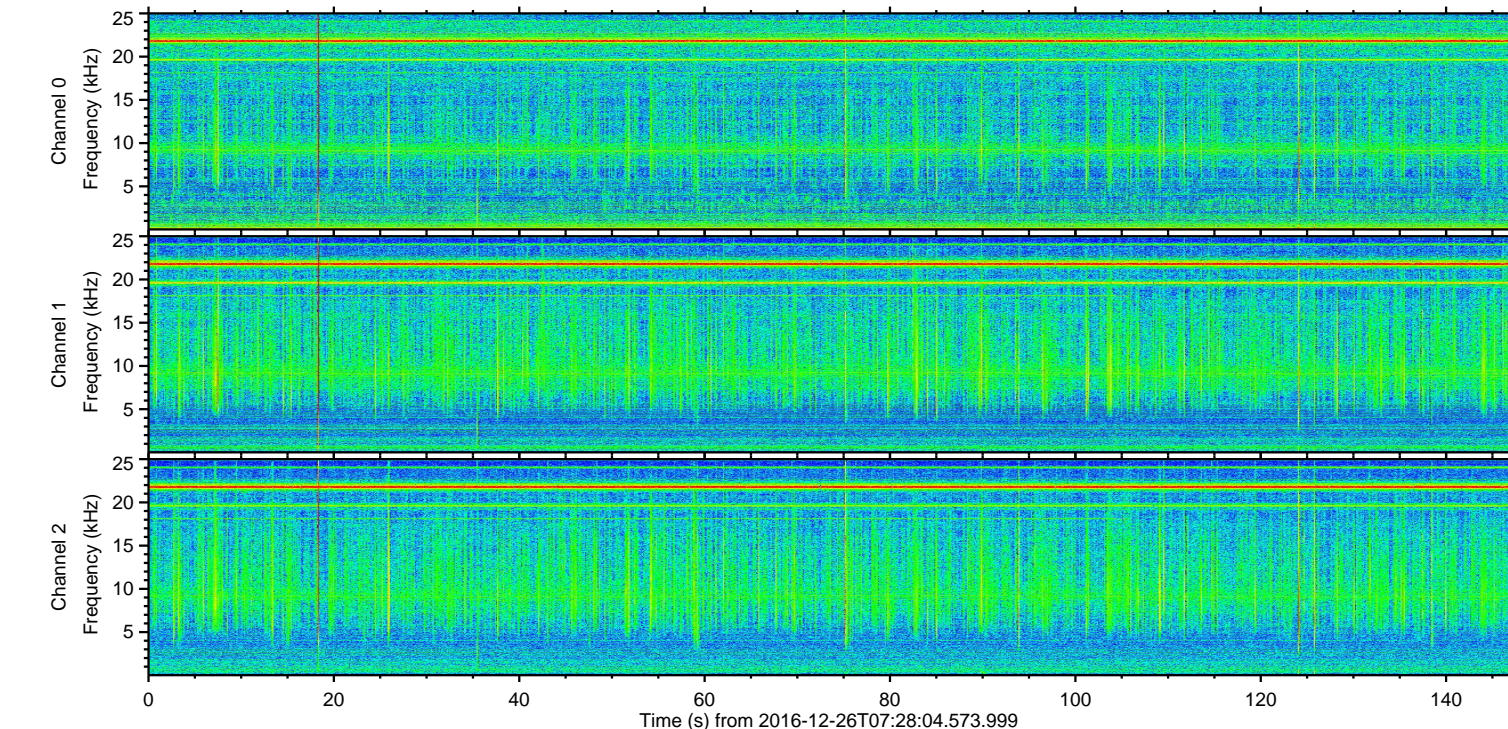
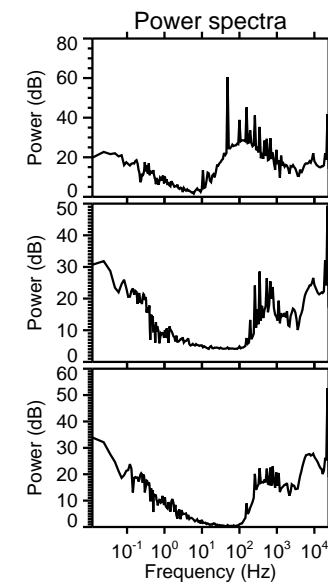
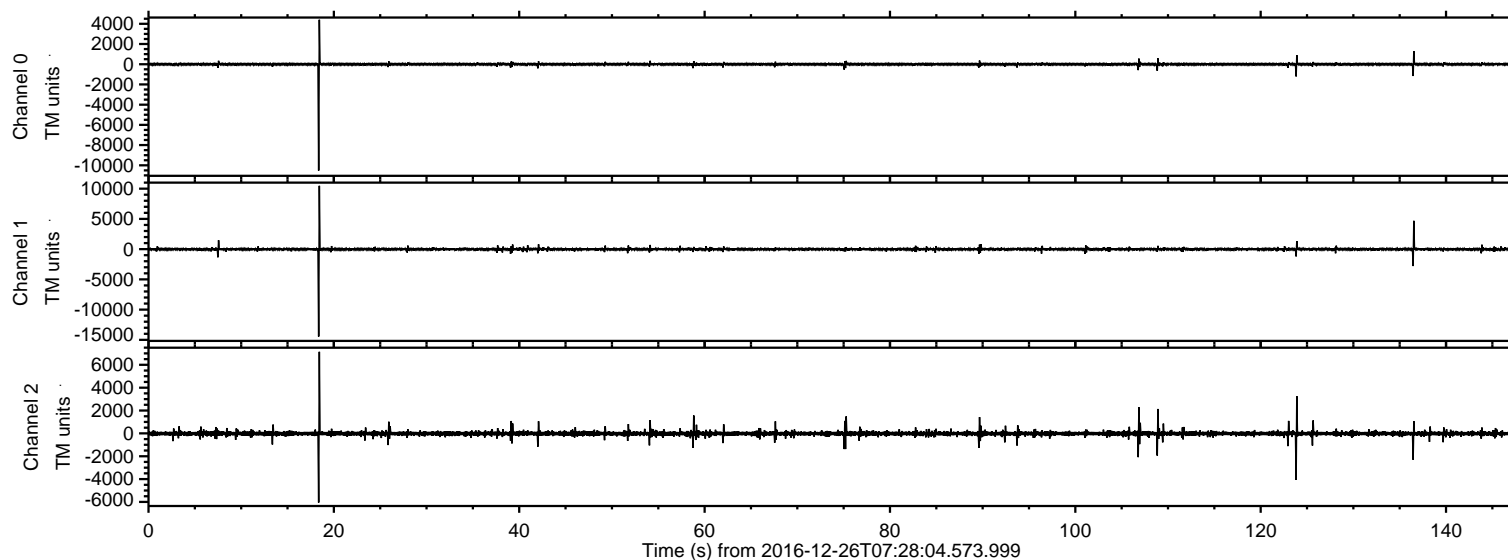

ELMAVAN 3D WAVEFORMS (Measured data sampled at 50 kHz) 51000 packets of 144 samples from 2016-12-26T07:28:04.573.999. Part 19/147

Processed Mon Dec 26 08:36:00 2016 by ELM ver.2012-10-06 from 001\_\_elm20161226\_072803\_\_dat00.bin

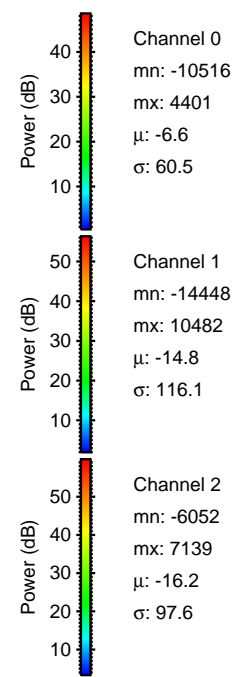
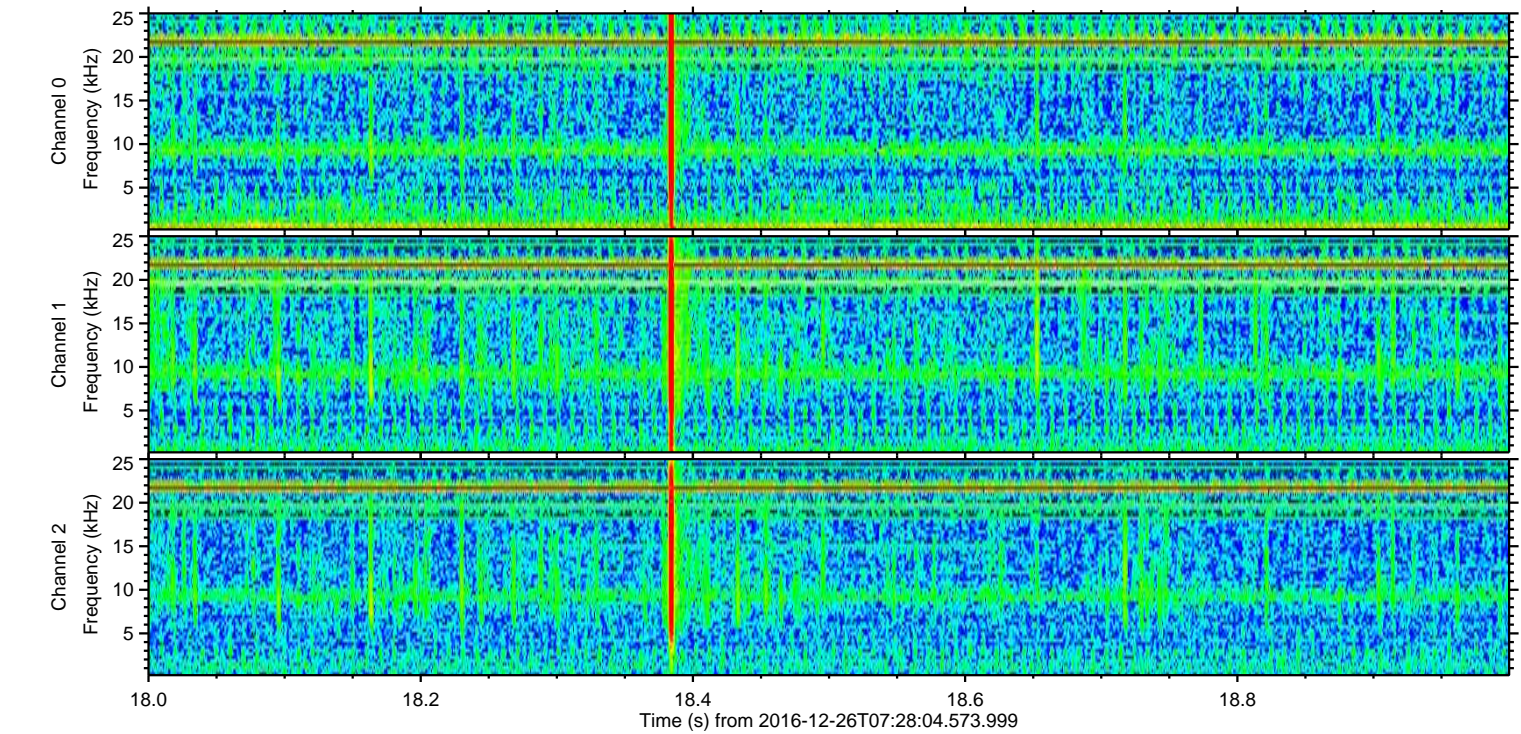
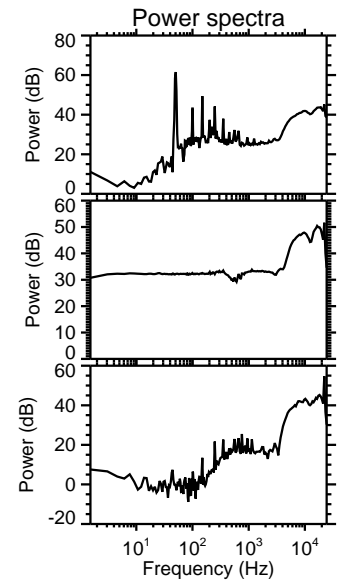
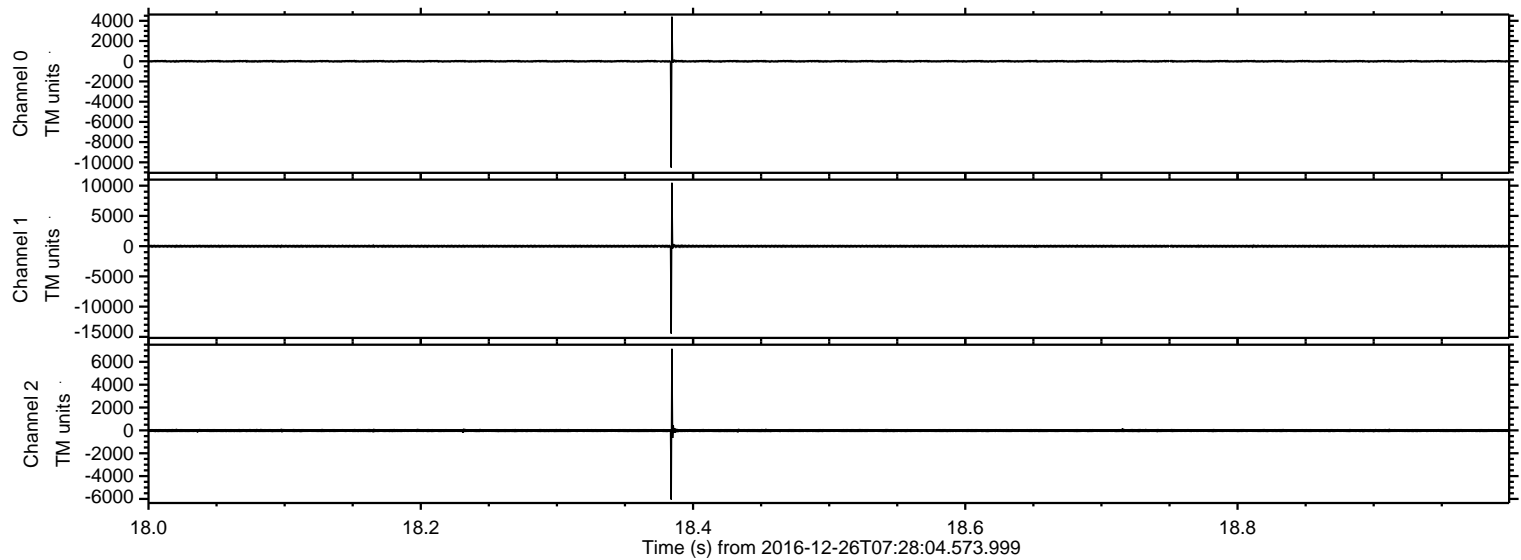

Channel 0  
mn: -10516  
mx: 4401  
 $\mu$ : -6.6  
 $\sigma$ : 60.5

Channel 1  
mn: -14448  
mx: 10482  
 $\mu$ : -14.8  
 $\sigma$ : 116.1

Channel 2  
mn: -6052  
mx: 7139  
 $\mu$ : -16.2  
 $\sigma$ : 97.6



ELMAVAN 3D WAVEFORMS (Measured data sampled at 50 kHz) 51000 packets of 144 samples from 2016-12-26T07:28:04.573.999. Part 137/147

Processed Mon Dec 26 08:36:01 2016 by ELM ver.2012-10-06 from 001\_\_elm20161226\_072803\_\_dat00.bin

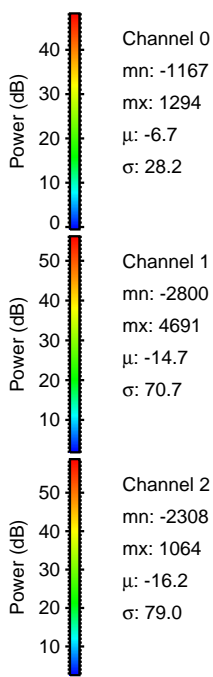
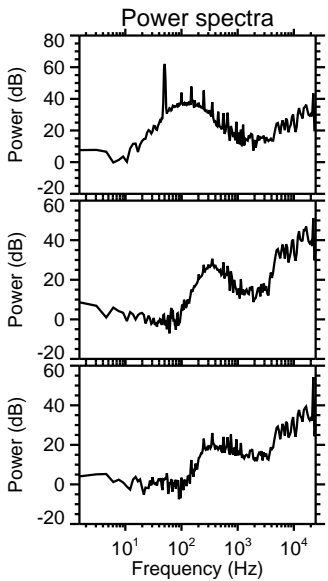
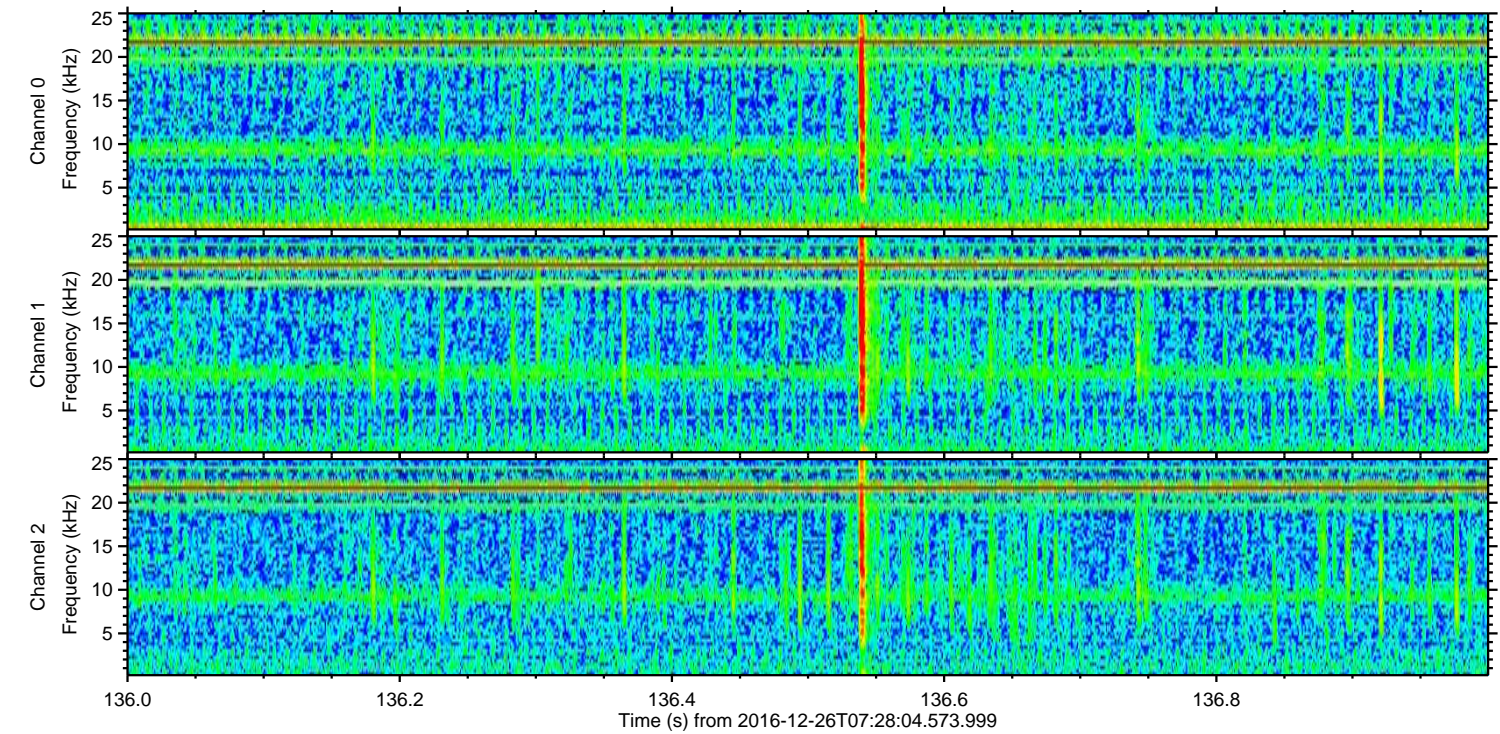
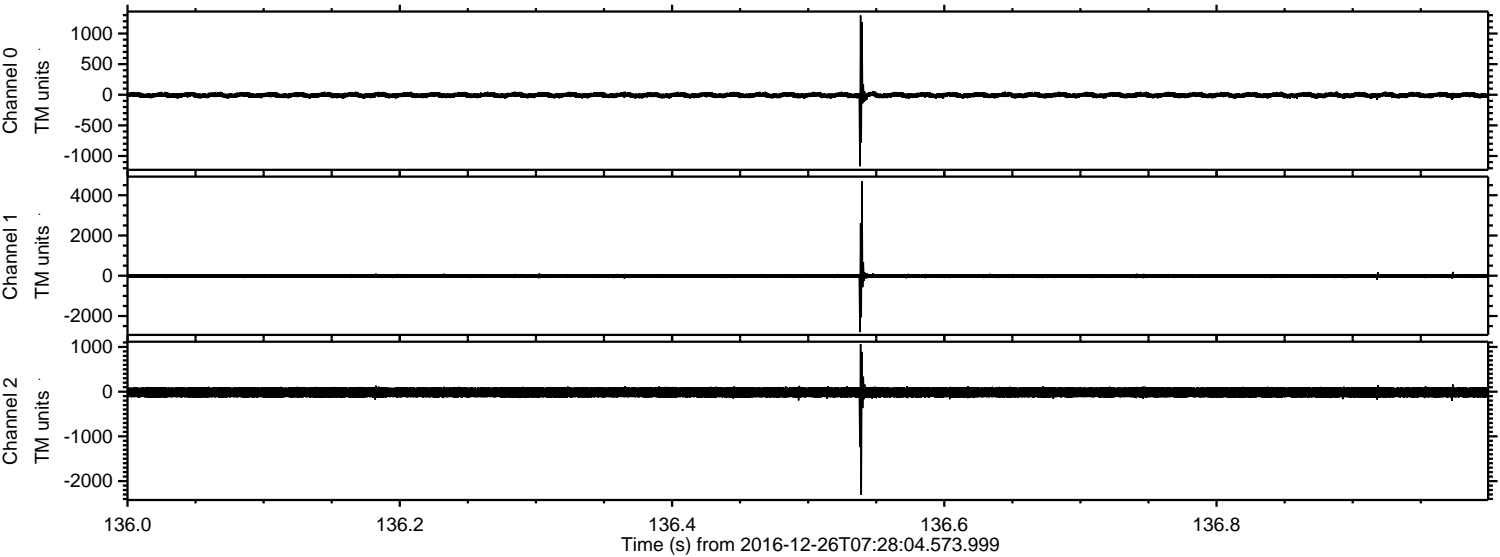



ELMAVAN 3D WAVEFORMS (Measured data sampled at 50 kHz) 51000 packets of 144 samples from 2016-12-26T07:28:04.573.999. Part 124/147

Processed Mon Dec 26 08:36:02 2016 by ELM ver.2012-10-06 from 001\_\_elm20161226\_072803\_\_dat00.bin

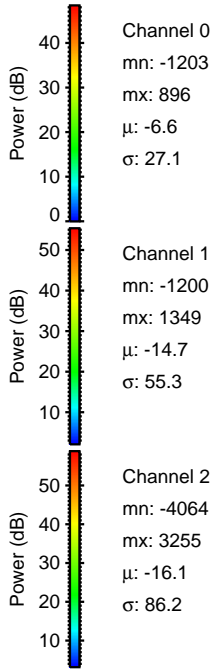
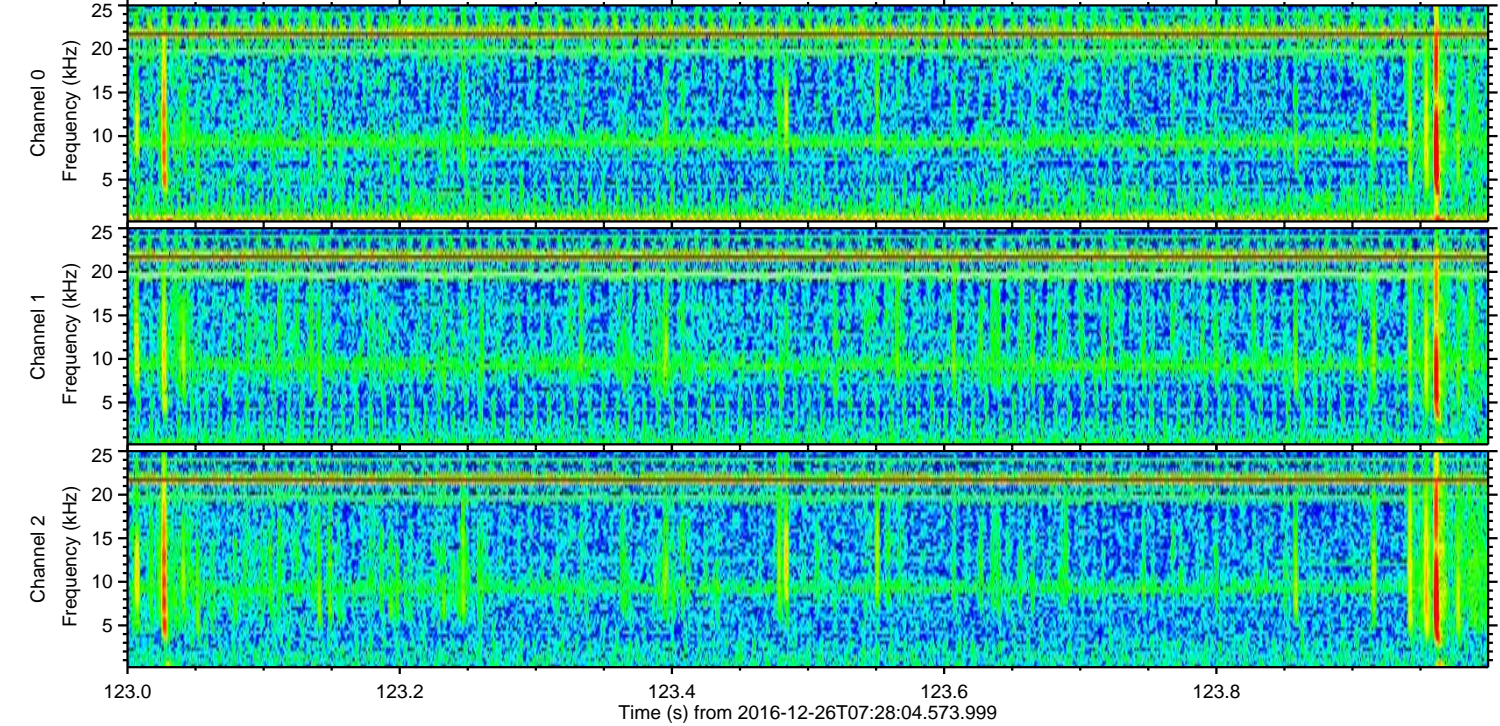
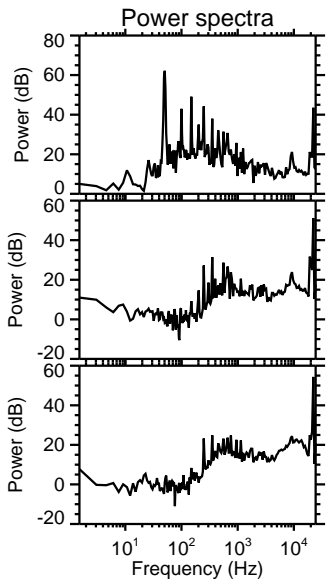
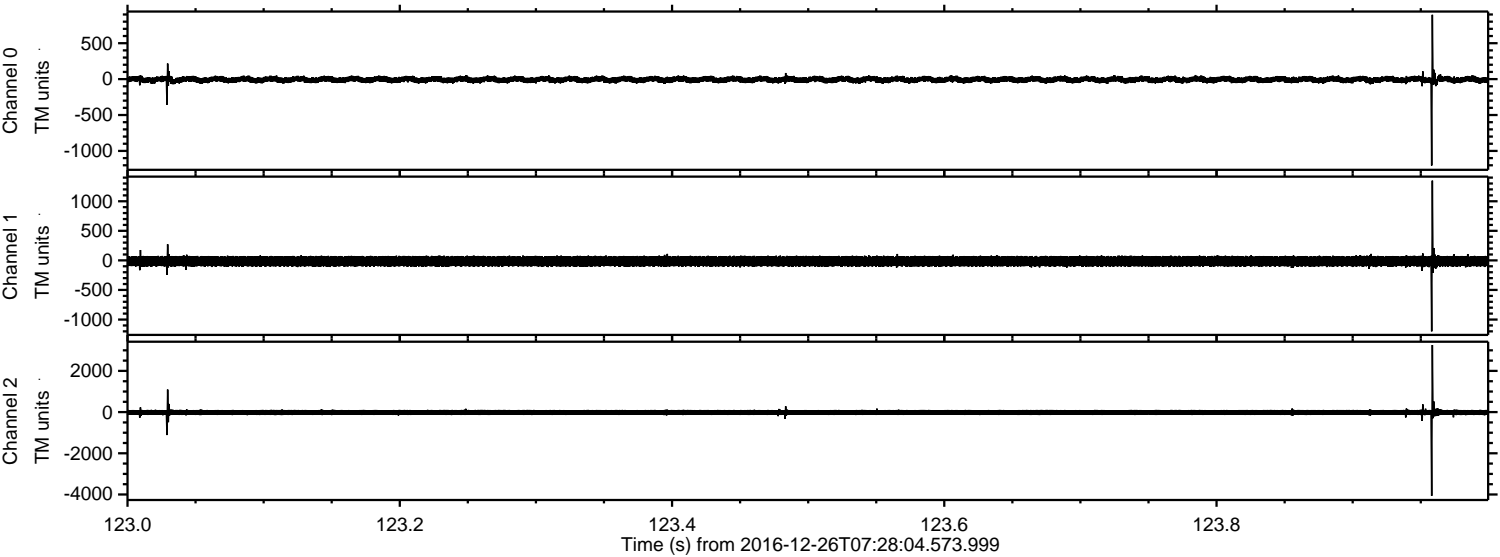



ELMAVAN 3D WAVEFORMS (Measured data sampled at 50 kHz) 51000 packets of 144 samples from 2016-12-26T07:28:04.573.999. Part 107/147

Processed Mon Dec 26 08:36:03 2016 by ELM ver.2012-10-06 from 001\_\_elm20161226\_072803\_\_dat00.bin

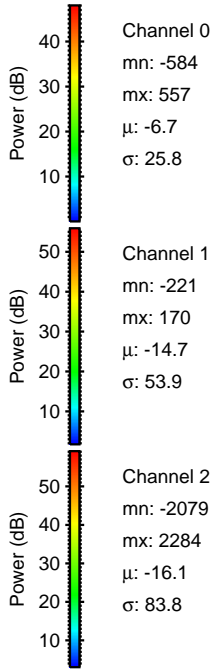
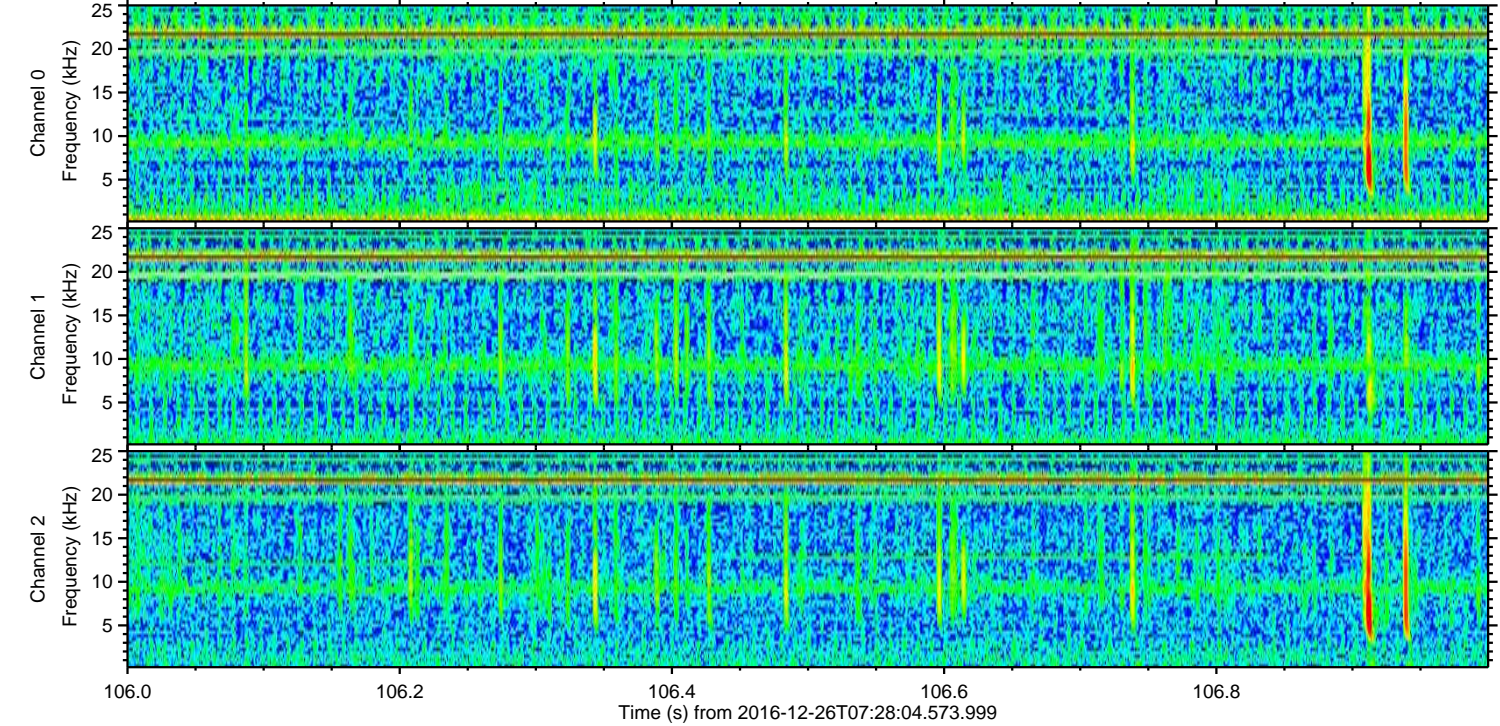
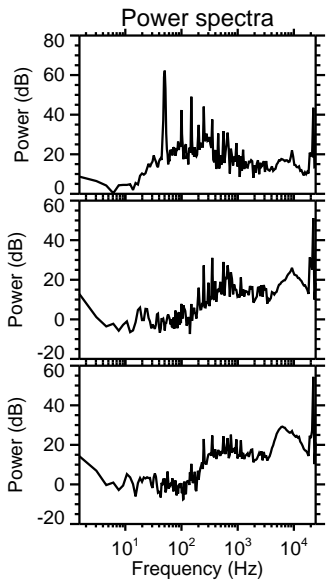
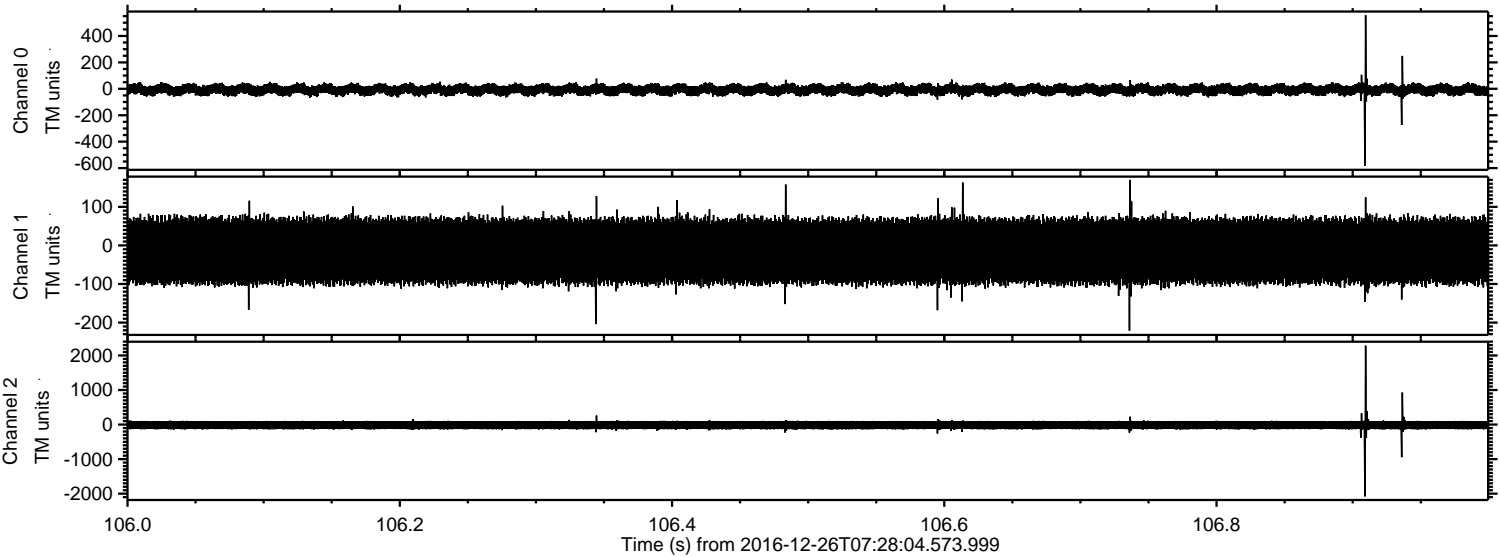



ELMAVAN 3D WAVEFORMS (Measured data sampled at 50 kHz) 51000 packets of 144 samples from 2016-12-26T07:28:04.573.999. Part 109/147

Processed Mon Dec 26 08:36:04 2016 by ELM ver.2012-10-06 from 001\_\_elm20161226\_072803\_\_dat00.bin

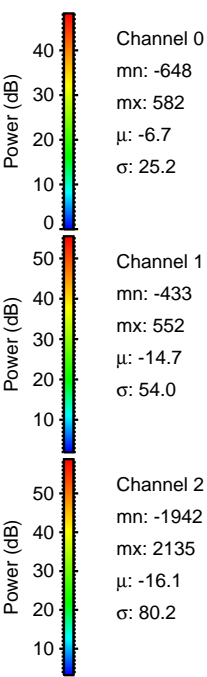
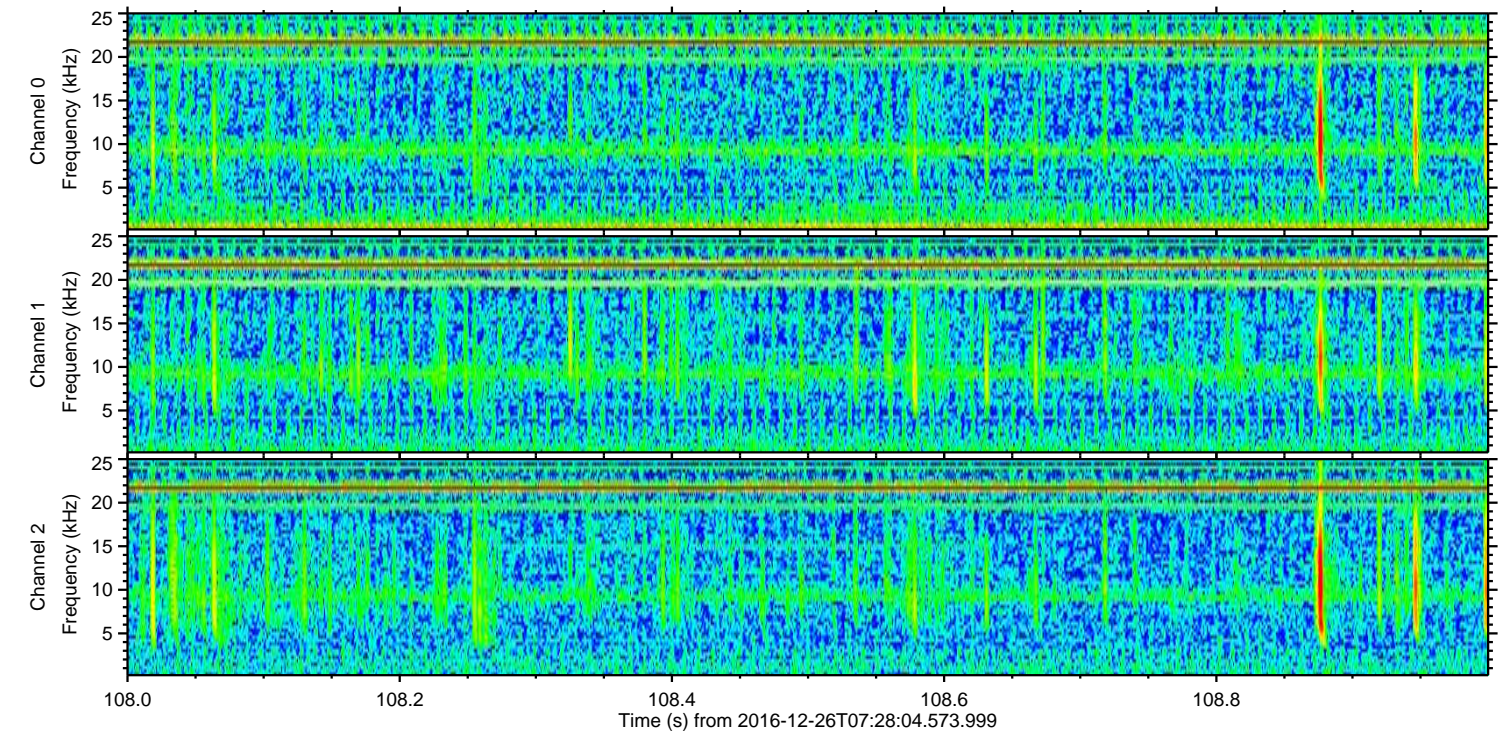
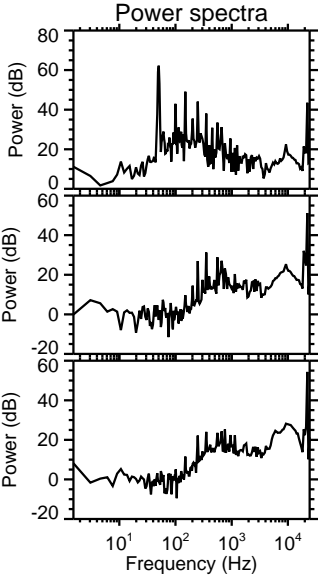
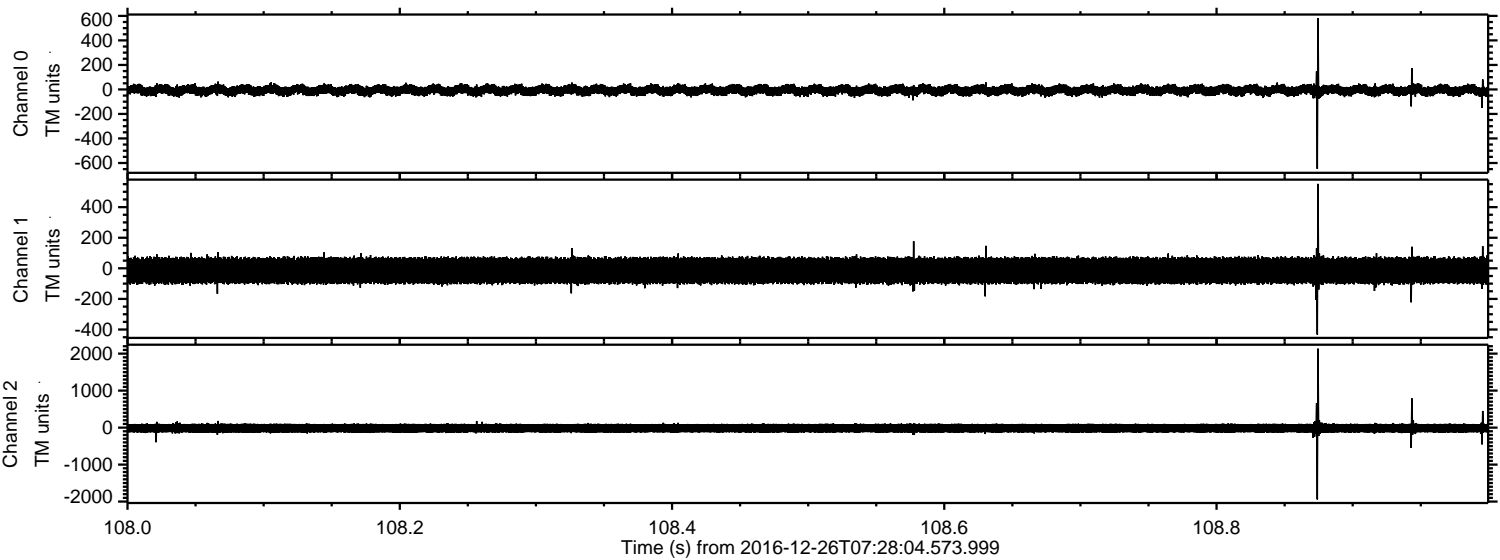

Channel 0  
mn: -648  
mx: 582  
 $\mu$ : -6.7  
 $\sigma$ : 25.2

Channel 1  
mn: -433  
mx: 552  
 $\mu$ : -14.7  
 $\sigma$ : 54.0

Channel 2  
mn: -1942  
mx: 2135  
 $\mu$ : -16.1  
 $\sigma$ : 80.2



Processed Mon Dec 26 08:36:05 2016 by ELM ver.2012-10-06 from 001\_\_elm20161226\_072803\_\_dat00.bin

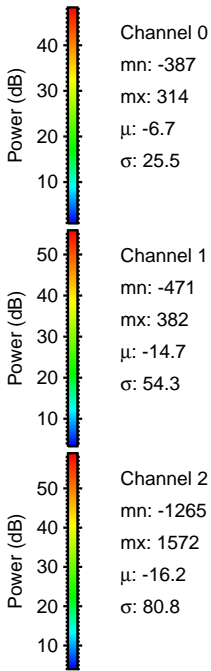
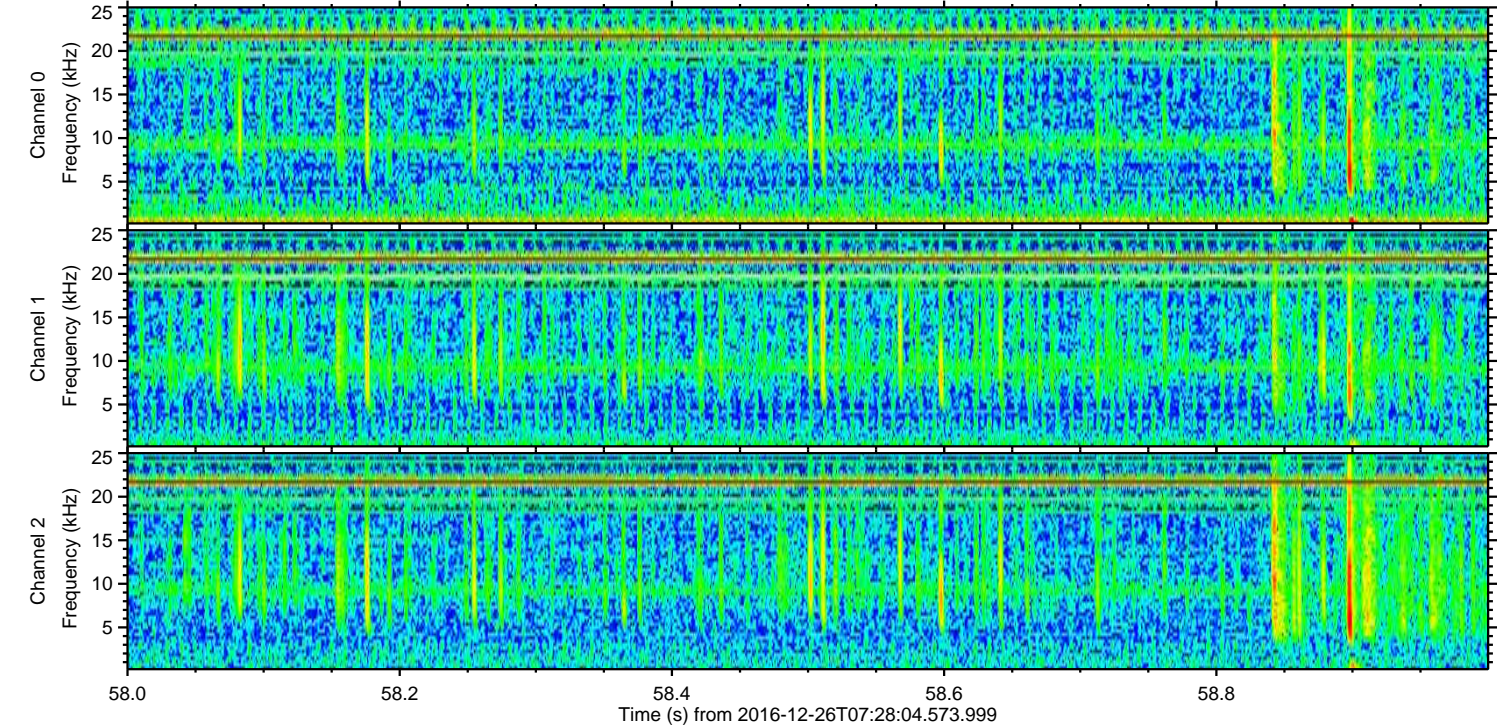
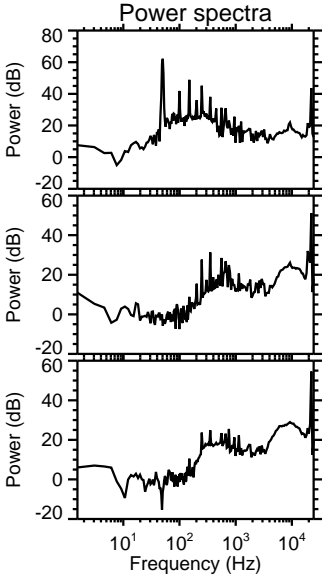
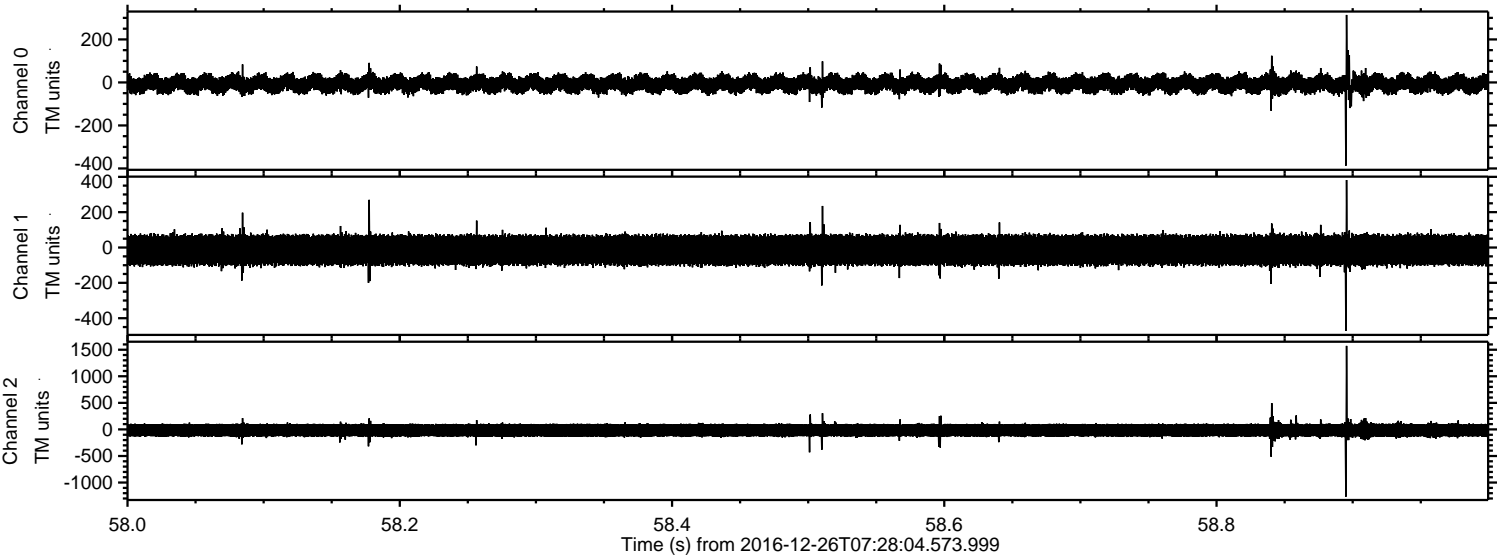



ELMAVAN 3D WAVEFORMS (Measured data sampled at 50 kHz) 51000 packets of 144 samples from 2016-12-26T07:28:04.573.999. Part 76/147

Processed Mon Dec 26 08:36:06 2016 by ELM ver.2012-10-06 from 001\_\_elm20161226\_072803\_\_dat00.bin

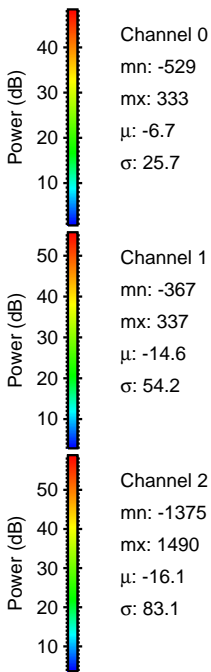
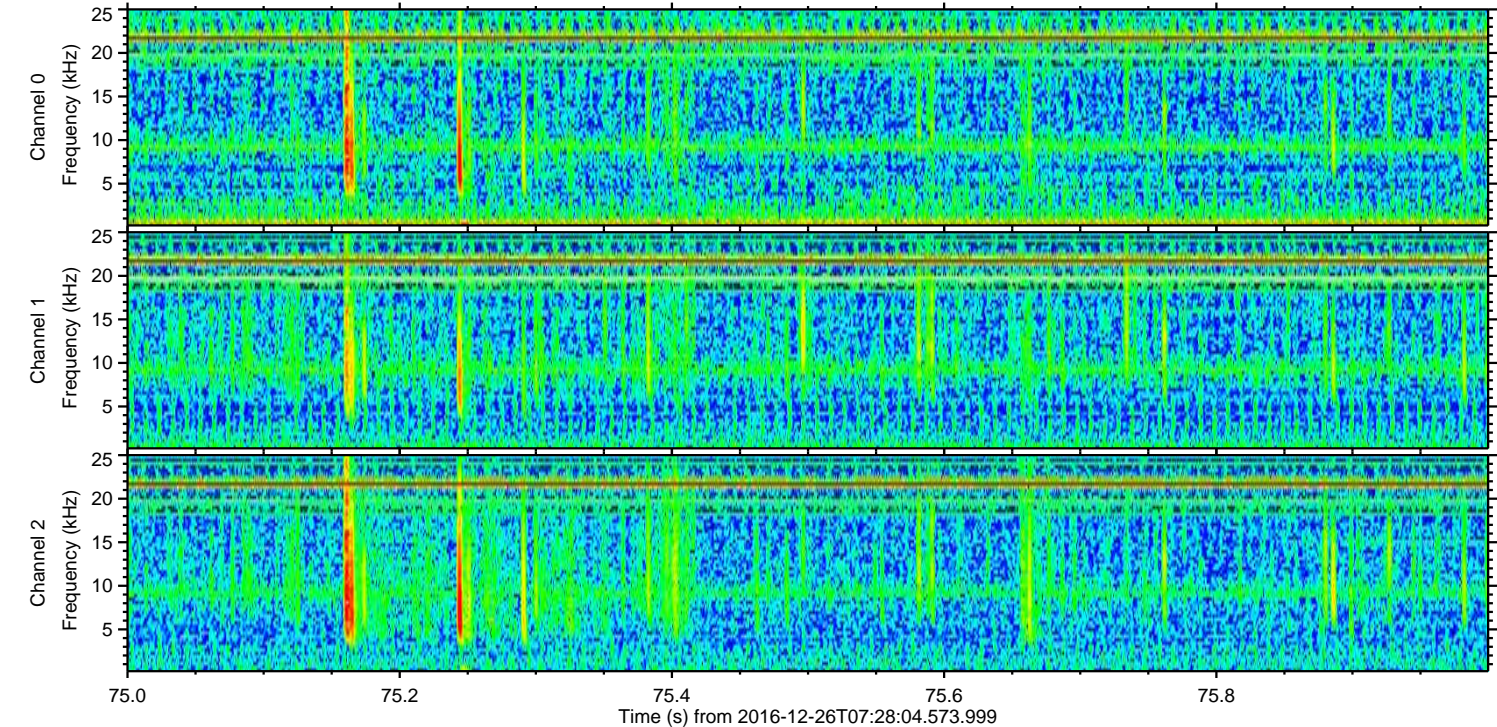
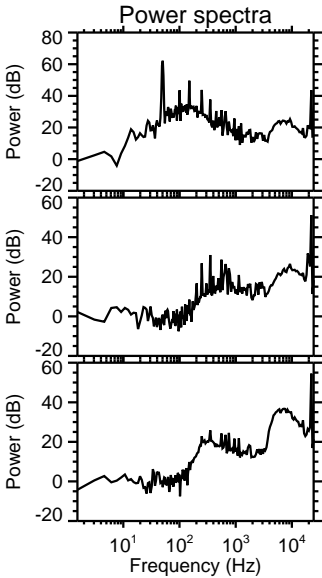
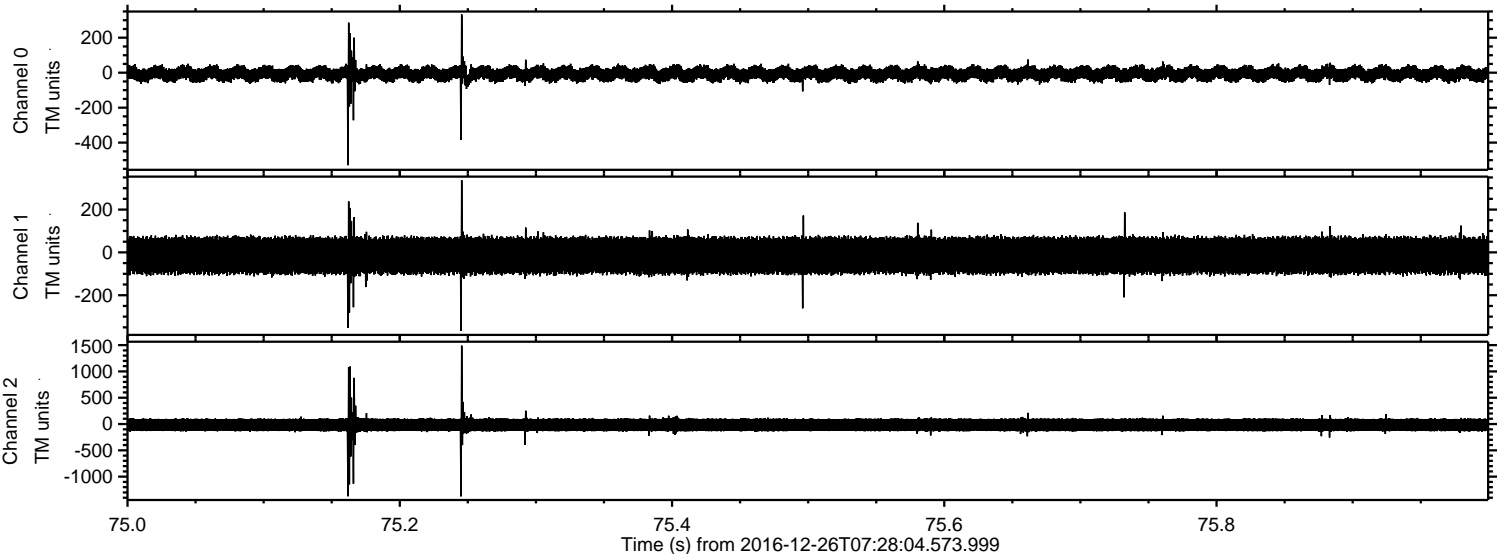



Processed Mon Dec 26 08:36:07 2016 by ELM ver.2012-10-06 from 001\_\_elm20161226\_072803\_\_dat00.bin

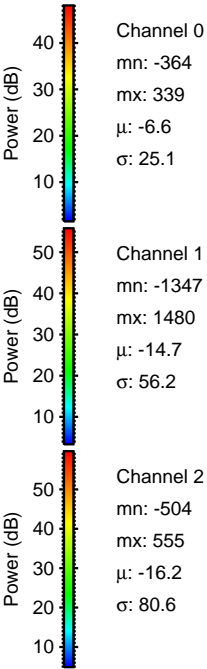
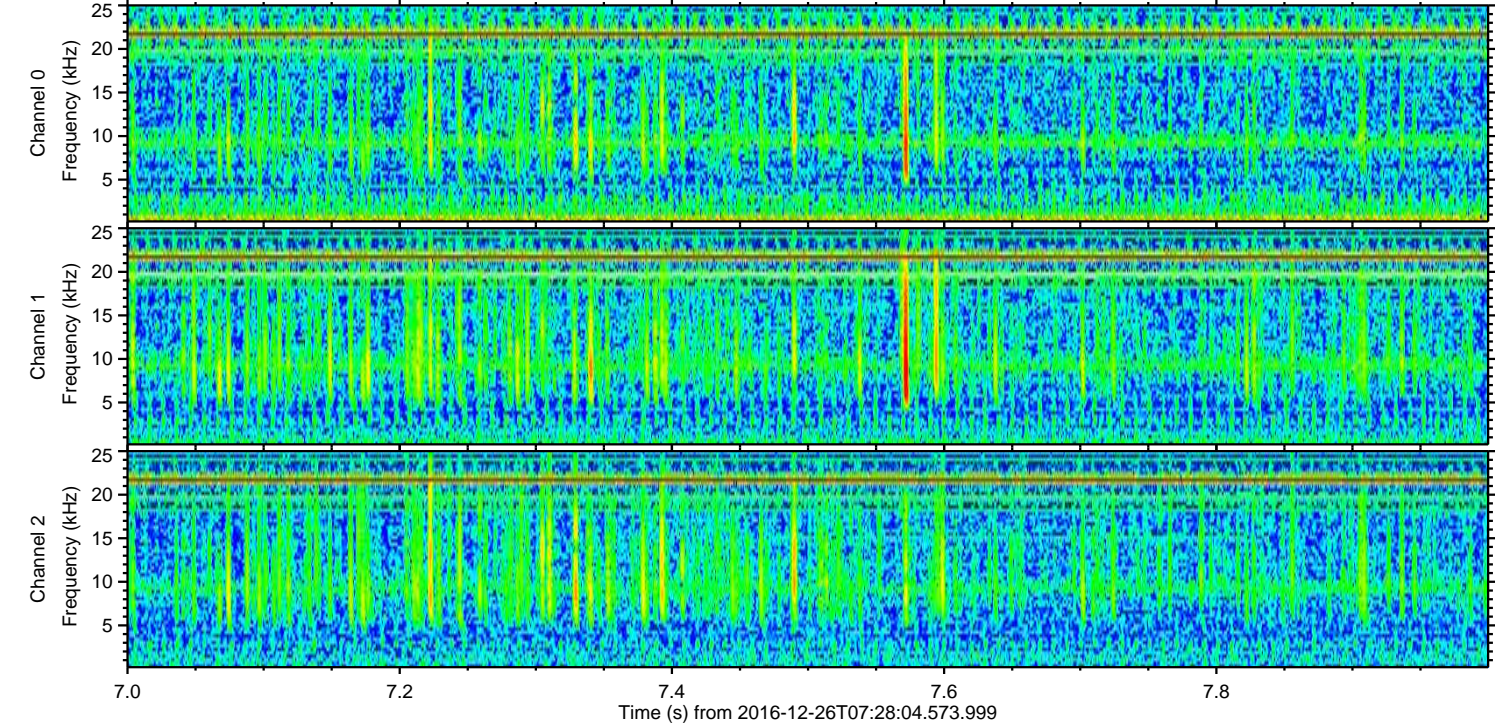
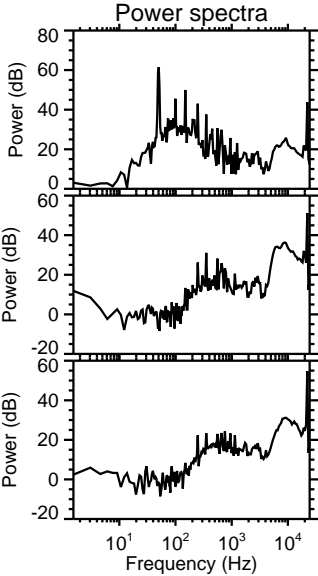
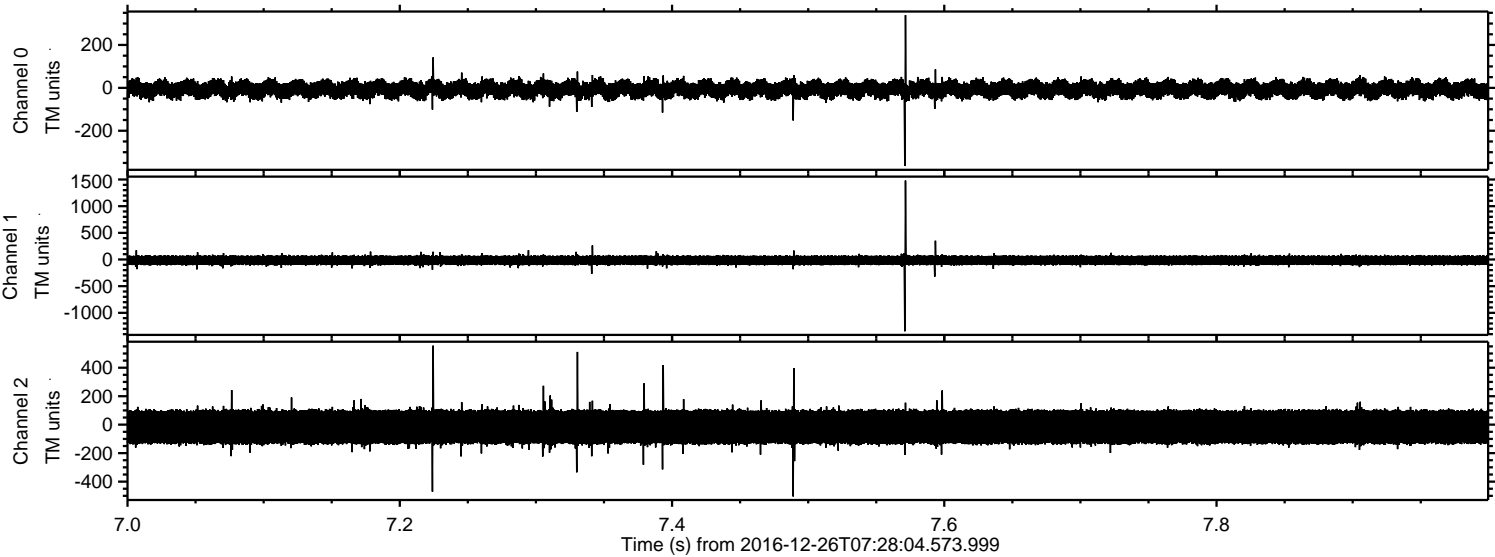



Processed Mon Dec 26 08:36:08 2016 by ELM ver.2012-10-06 from 001\_\_elm20161226\_072803\_\_dat00.bin

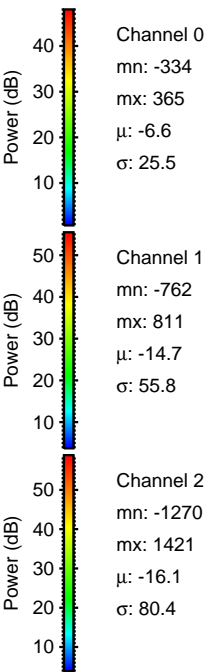
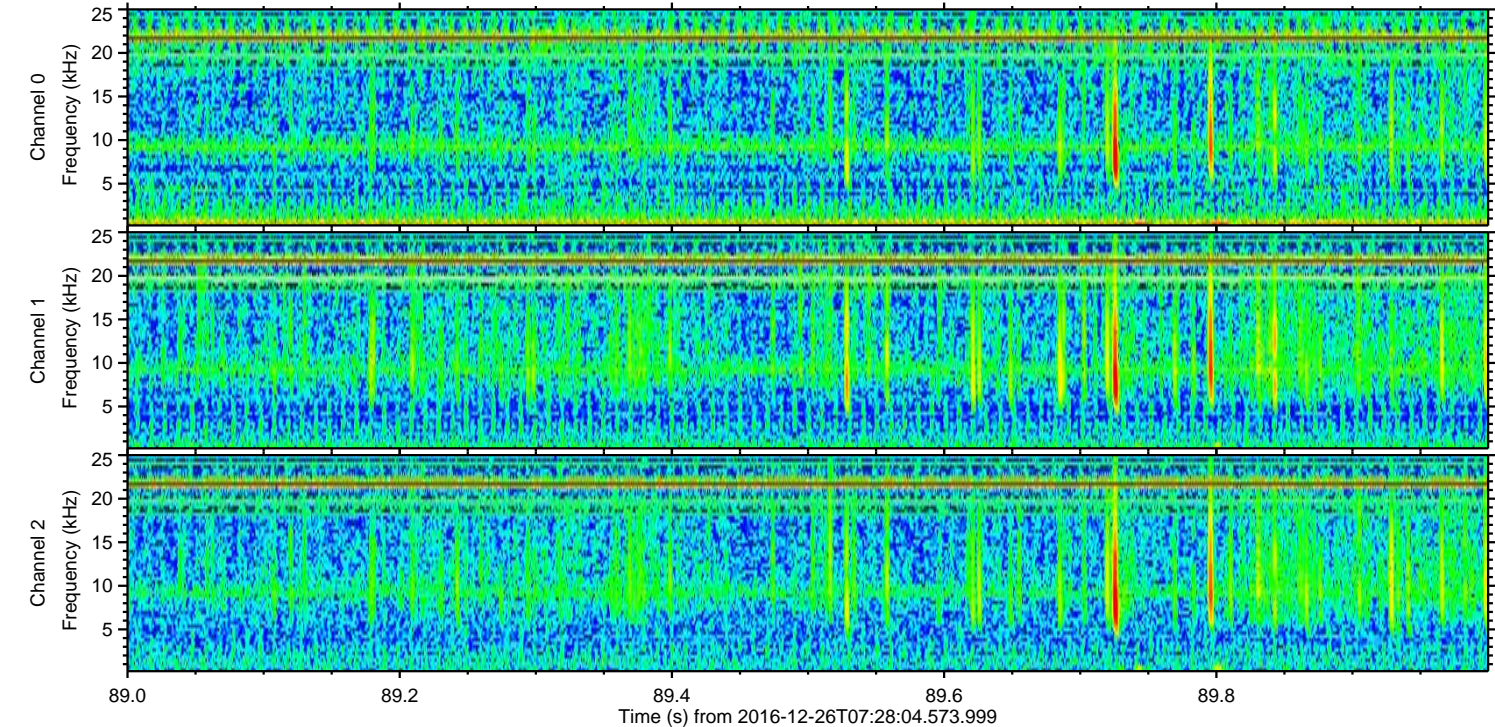
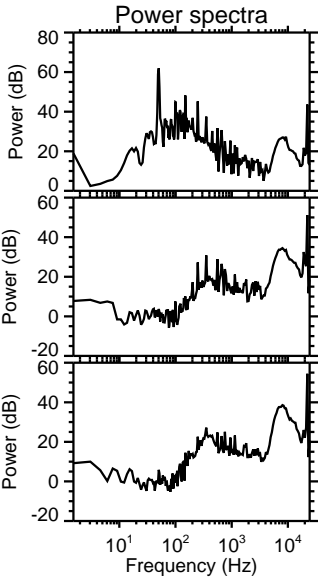
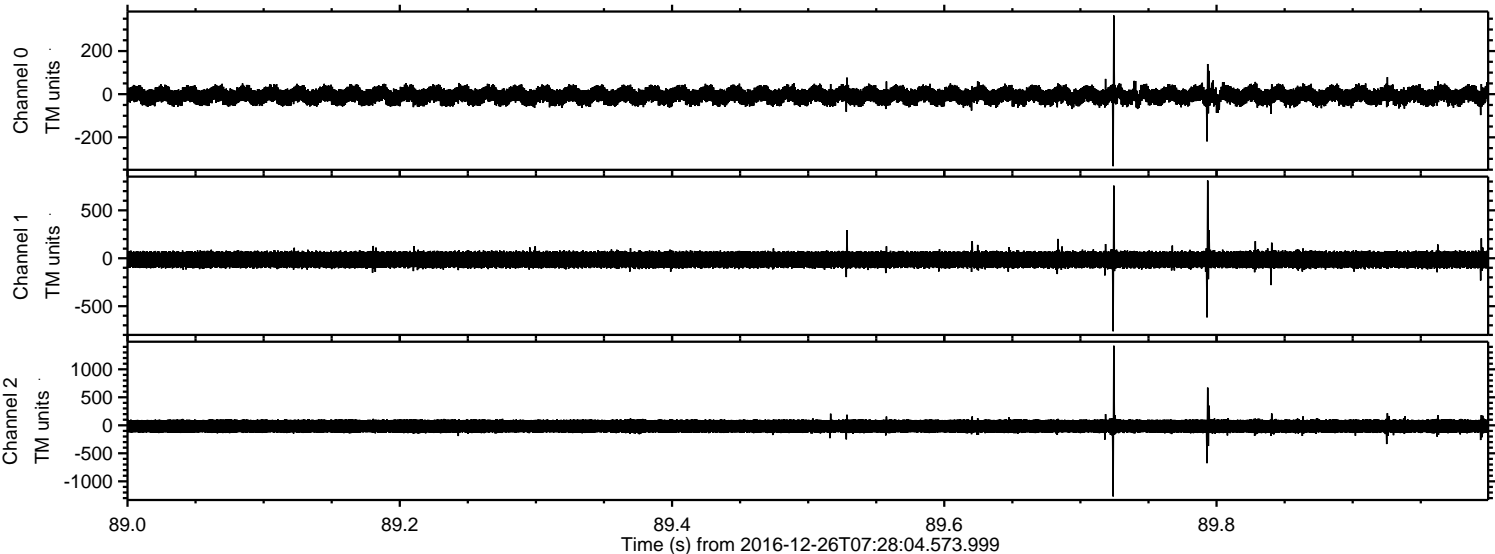



Processed Mon Dec 26 08:36:09 2016 by ELM ver.2012-10-06 from 001\_\_elm20161226\_072803\_\_dat00.bin

