

ELMAVAN 3D WAVEFORMS (Measured data sampled at 50 kHz) 51000 packets of 144 samples from 2016-12-26T05:53:00.547.999.

Processed Mon Dec 26 07:00:24 2016 by ELM ver.2012-10-06 from 001__elm20161226_055259__dat00.bin

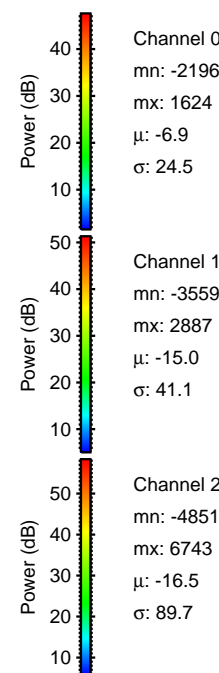
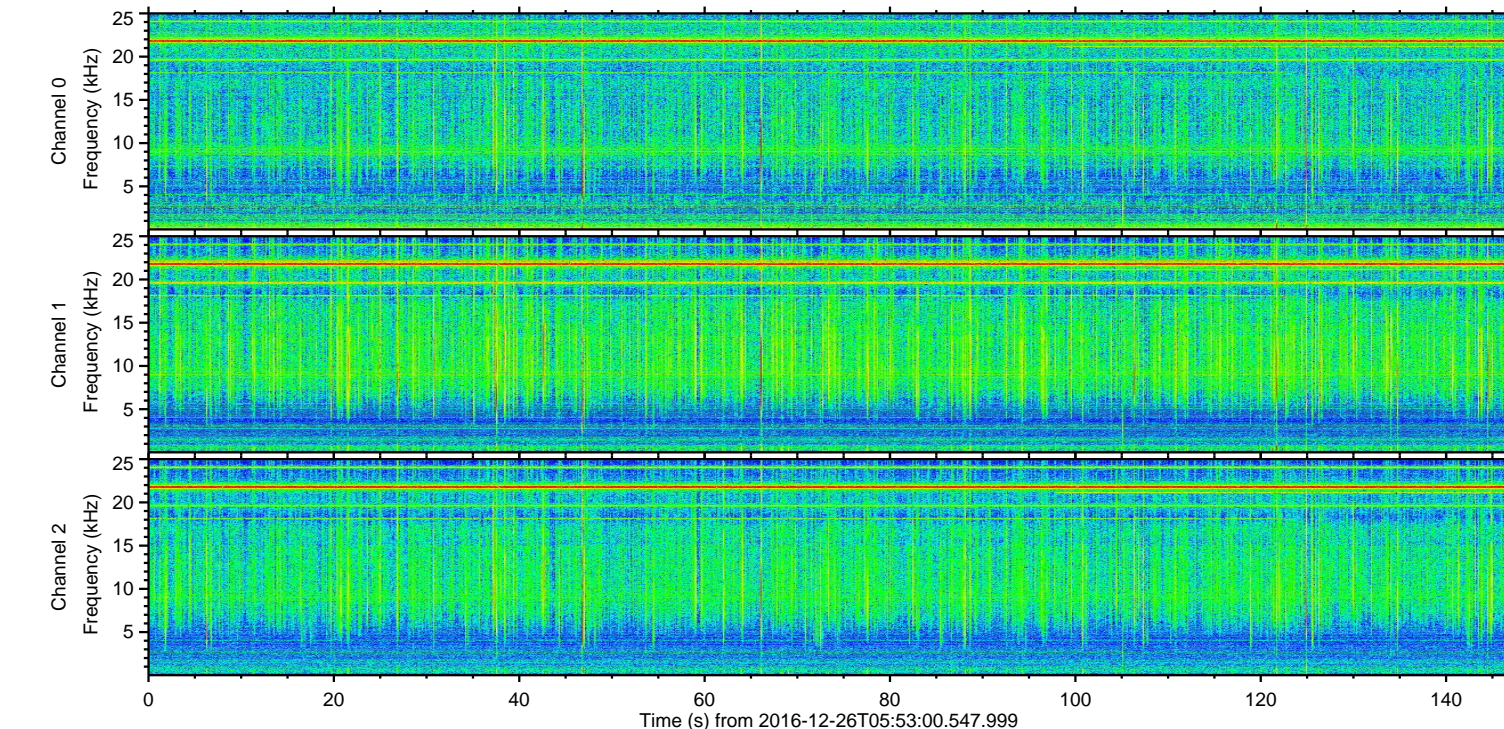
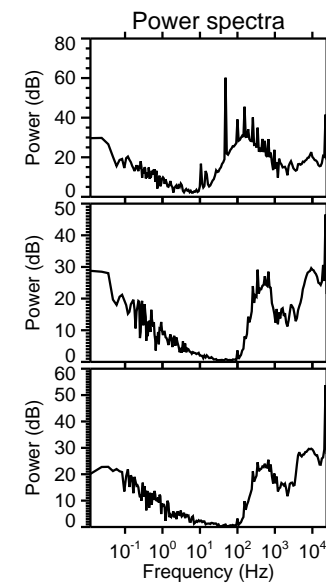
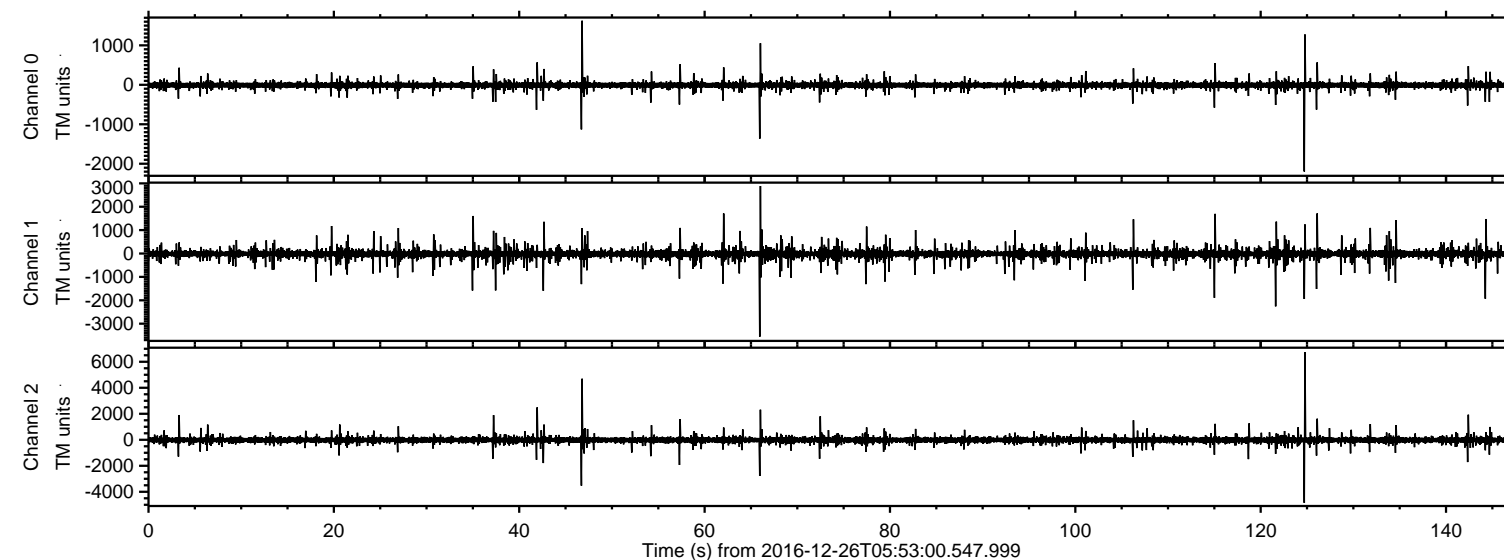

Channel 0
mn: -2196
mx: 1624
 μ : -6.9
 σ : 24.5

Channel 1
mn: -3559
mx: 2887
 μ : -15.0
 σ : 41.1

Channel 2
mn: -4851
mx: 6743
 μ : -16.5
 σ : 89.7

ELMAVAN 3D WAVEFORMS (Measured data sampled at 50 kHz) 51000 packets of 144 samples from 2016-12-26T05:53:00.547.999. Part 125/147

Processed Mon Dec 26 07:00:35 2016 by ELM ver.2012-10-06 from 001__elm20161226_055259__dat00.bin

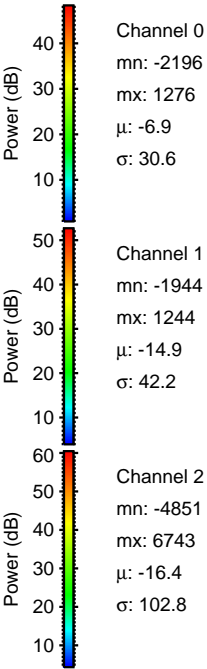
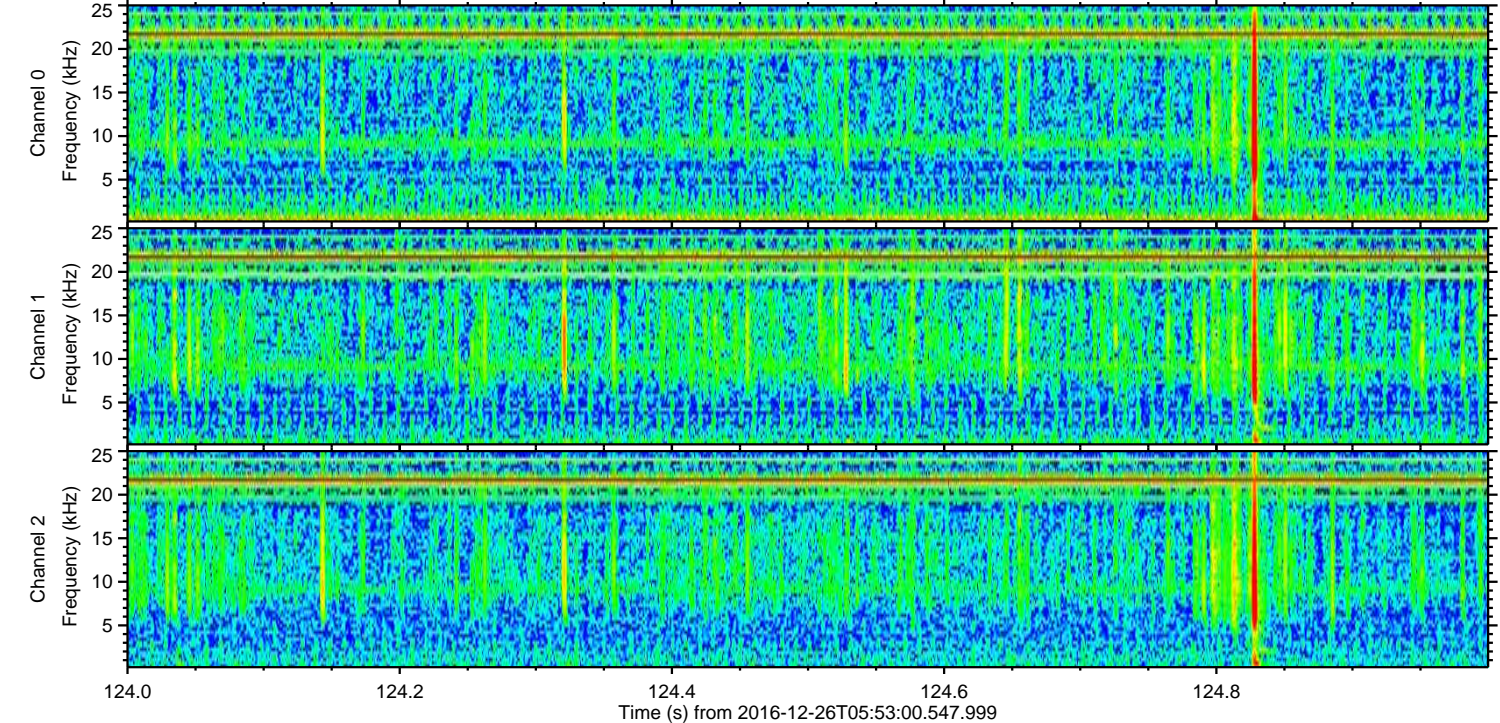
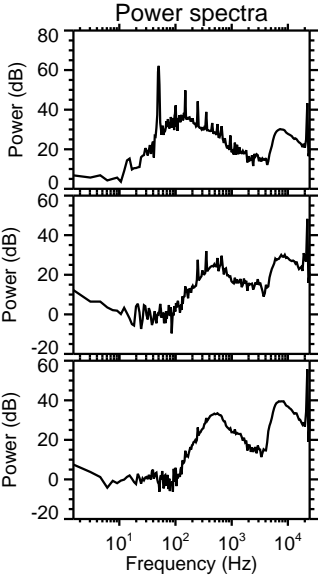
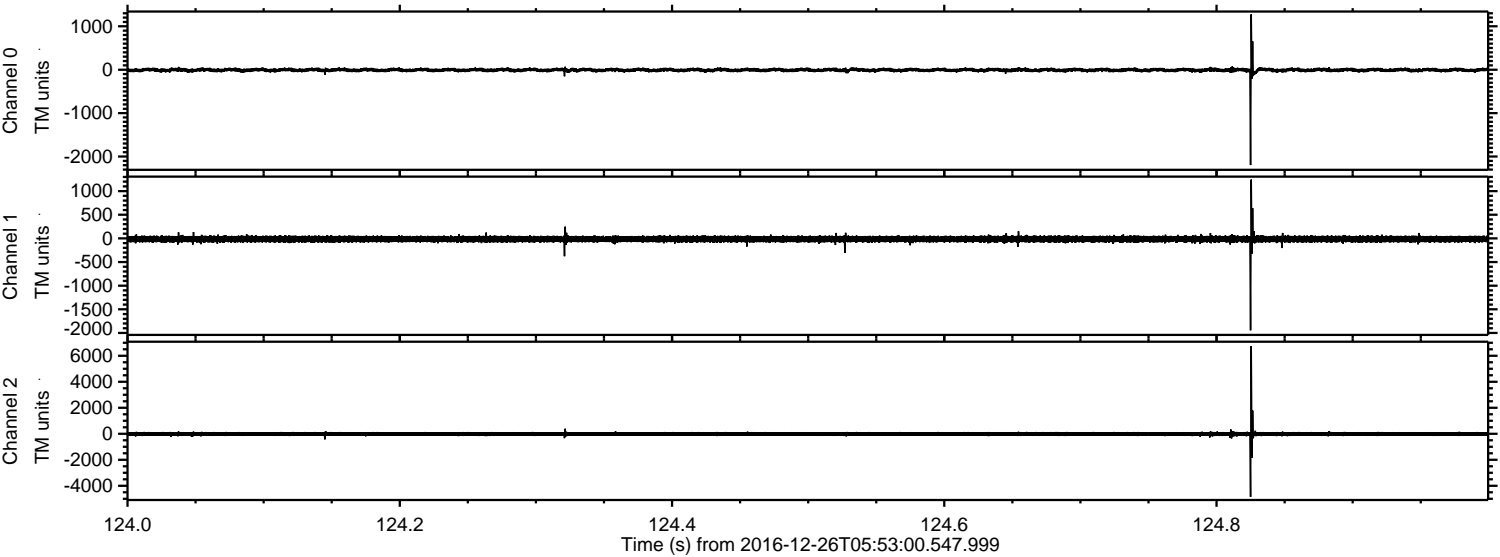

ELMAVAN 3D WAVEFORMS (Measured data sampled at 50 kHz) 51000 packets of 144 samples from 2016-12-26T05:53:00.547.999. Part 47/147

Processed Mon Dec 26 07:00:36 2016 by ELM ver.2012-10-06 from 001__elm20161226_055259__dat00.bin

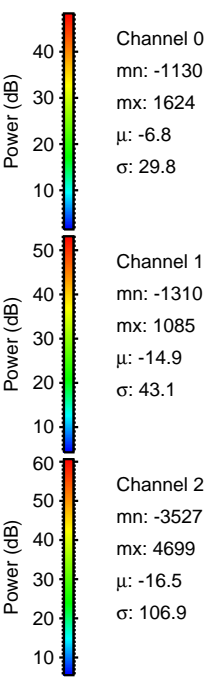
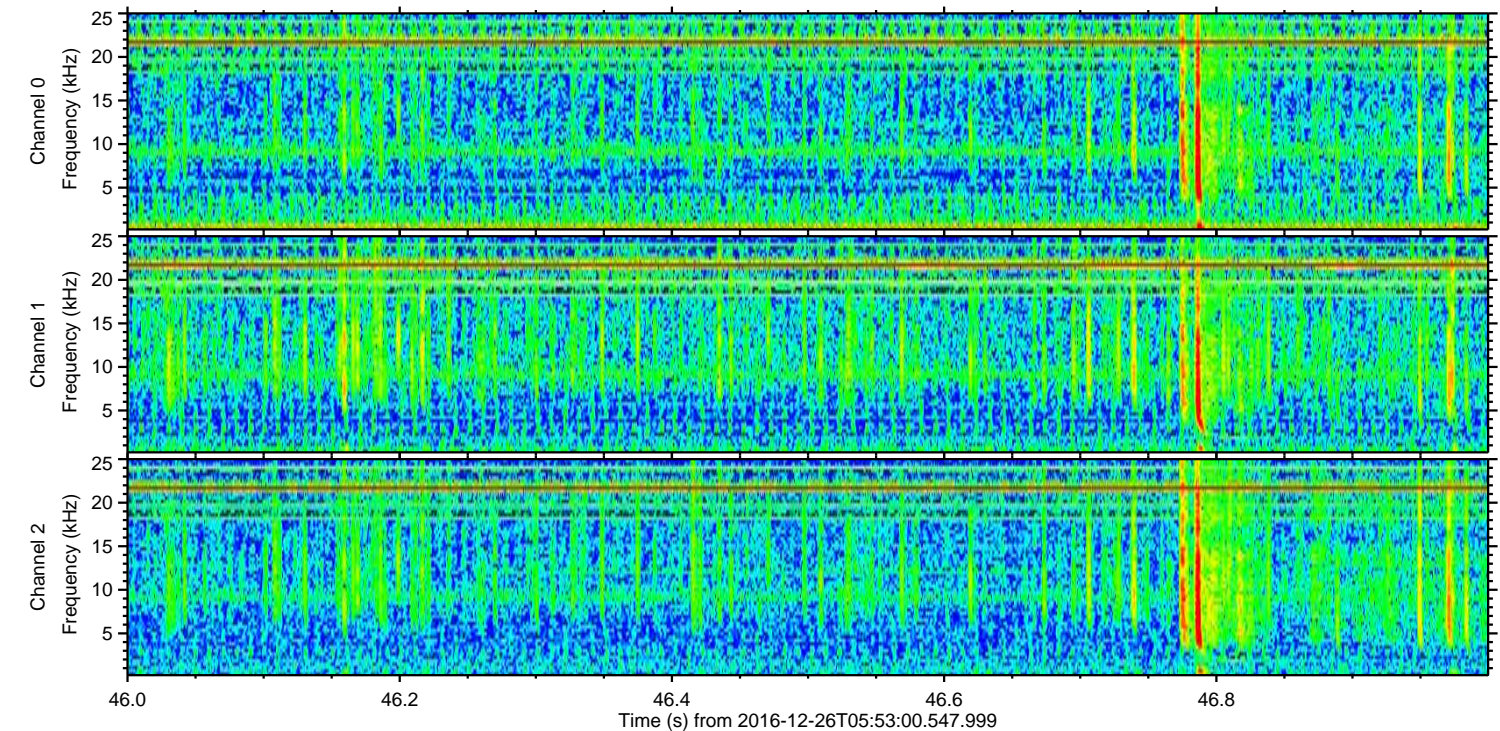
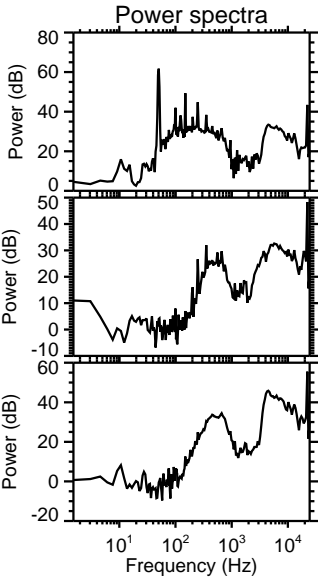
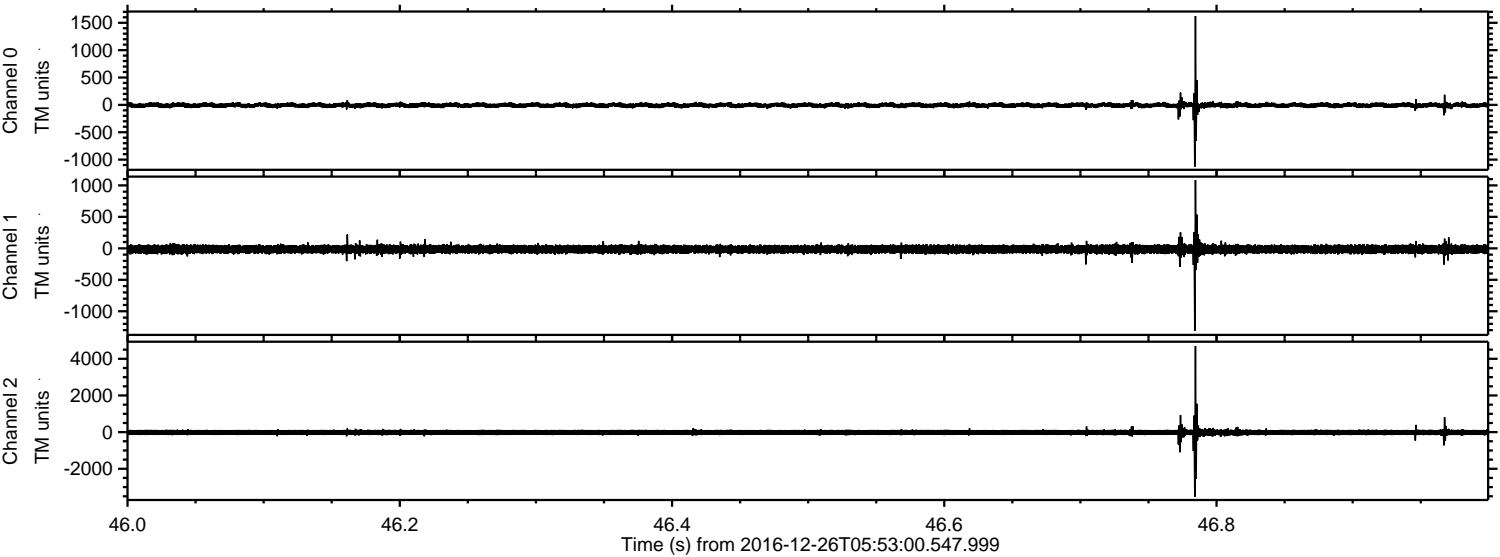

ELMAVAN 3D WAVEFORMS (Measured data sampled at 50 kHz) 51000 packets of 144 samples from 2016-12-26T05:53:00.547.999. Part 67/147

Processed Mon Dec 26 07:00:37 2016 by ELM ver.2012-10-06 from 001__elm20161226_055259__dat00.bin

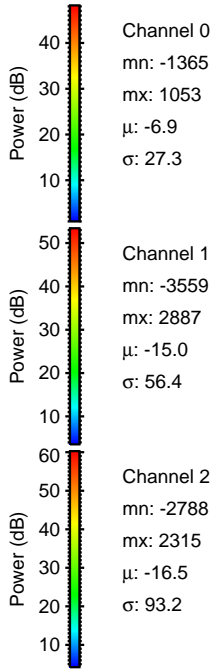
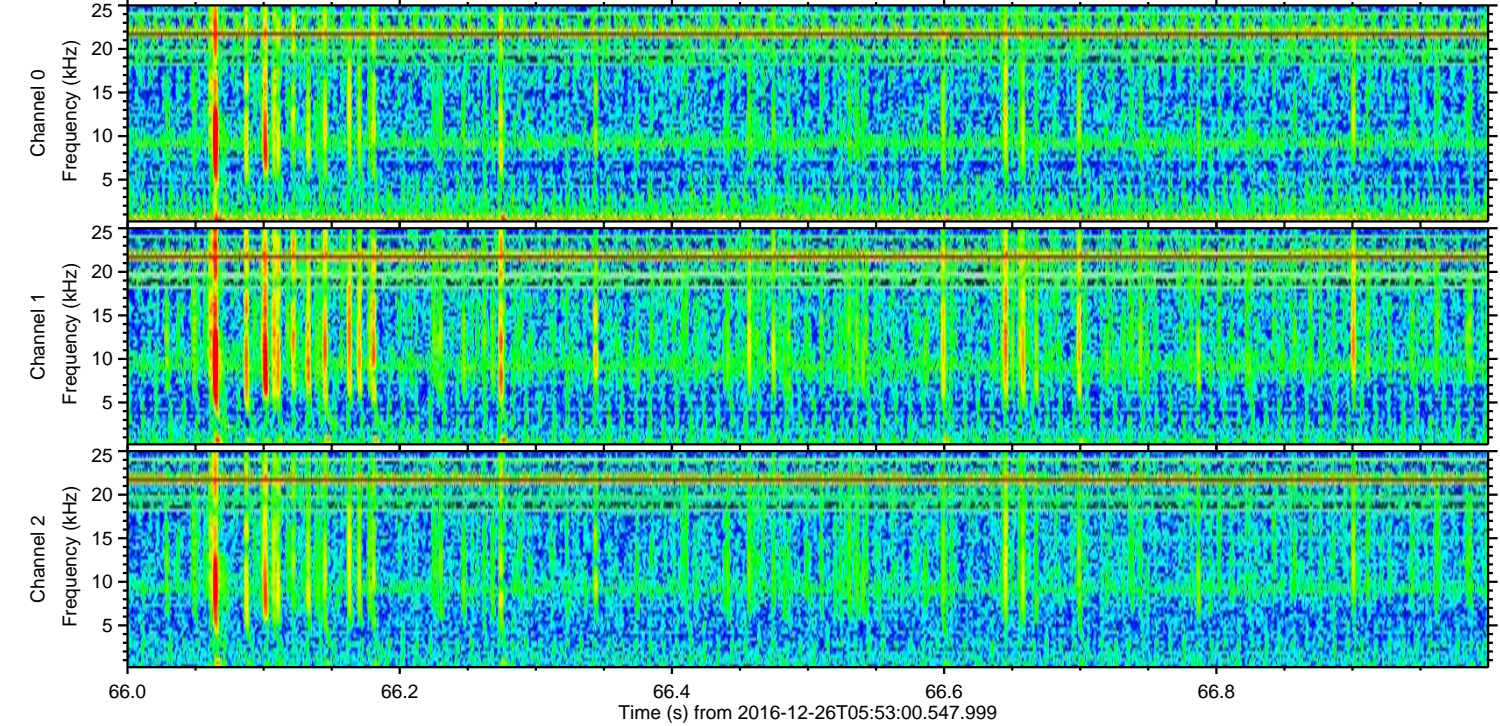
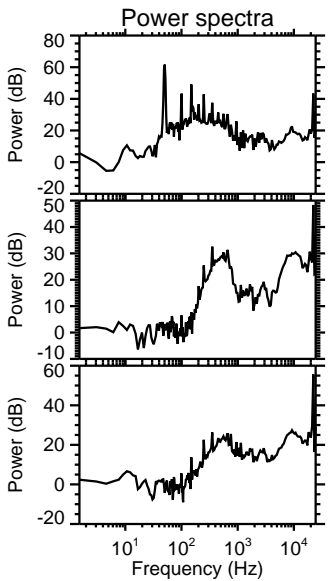
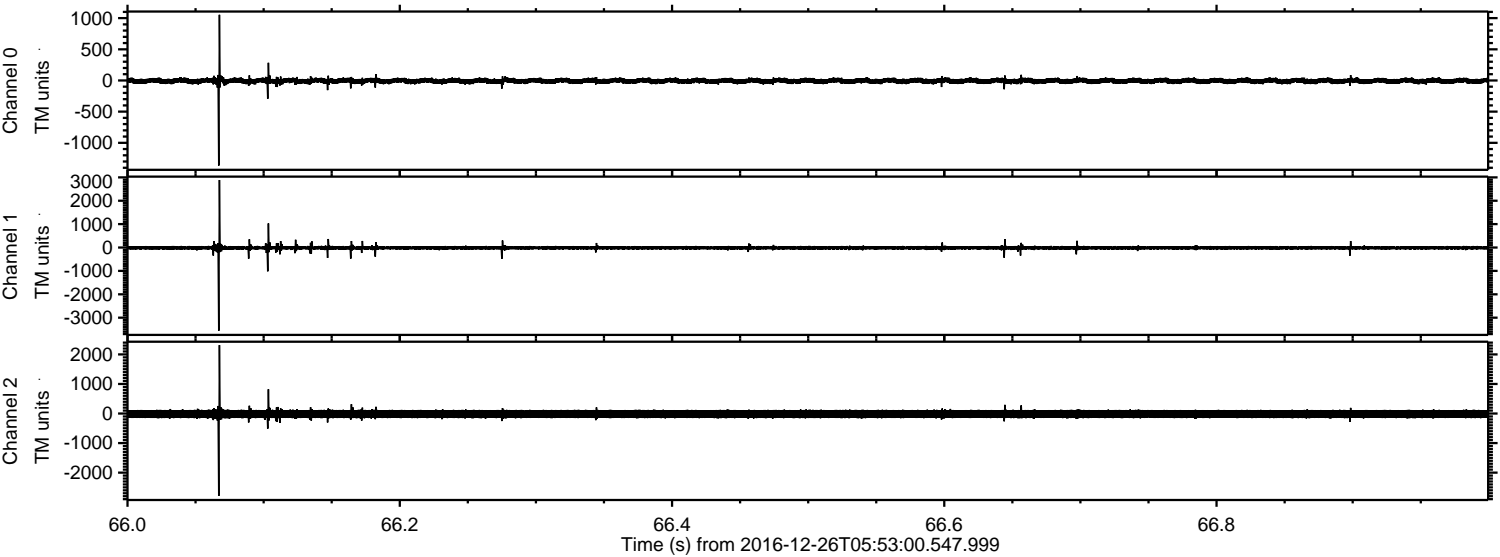

ELMAVAN 3D WAVEFORMS (Measured data sampled at 50 kHz) 51000 packets of 144 samples from 2016-12-26T05:53:00.547.999. Part 42/147

Processed Mon Dec 26 07:00:38 2016 by ELM ver.2012-10-06 from 001__elm20161226_055259__dat00.bin

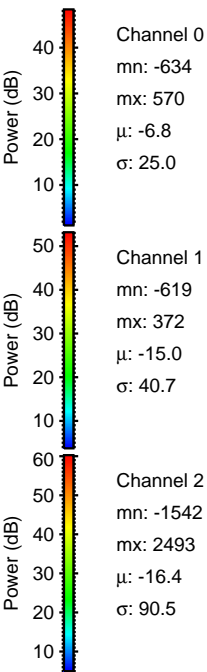
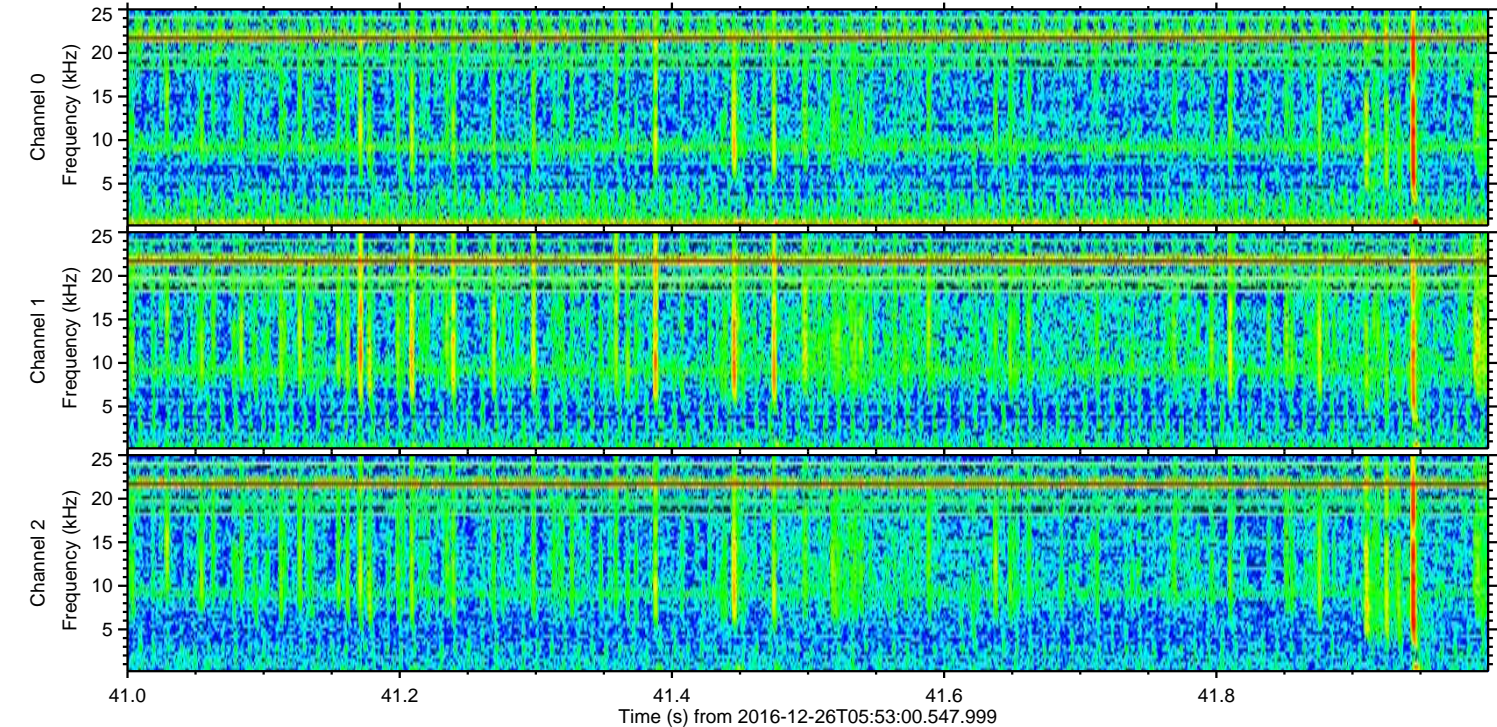
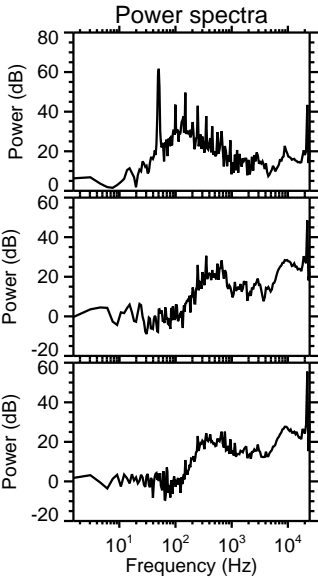
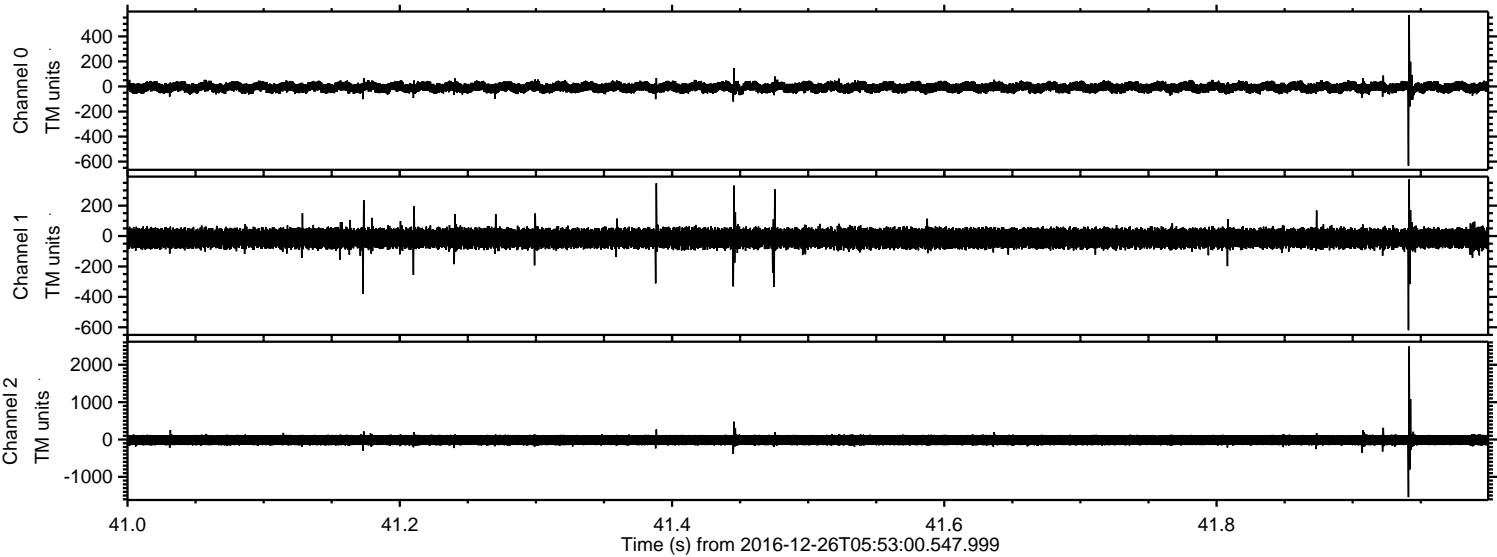

ELMAVAN 3D WAVEFORMS (Measured data sampled at 50 kHz) 51000 packets of 144 samples from 2016-12-26T05:53:00.547.999. Part 122/147

Processed Mon Dec 26 07:00:39 2016 by ELM ver.2012-10-06 from 001__elm20161226_055259__dat00.bin

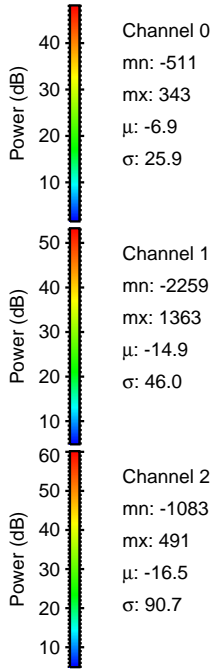
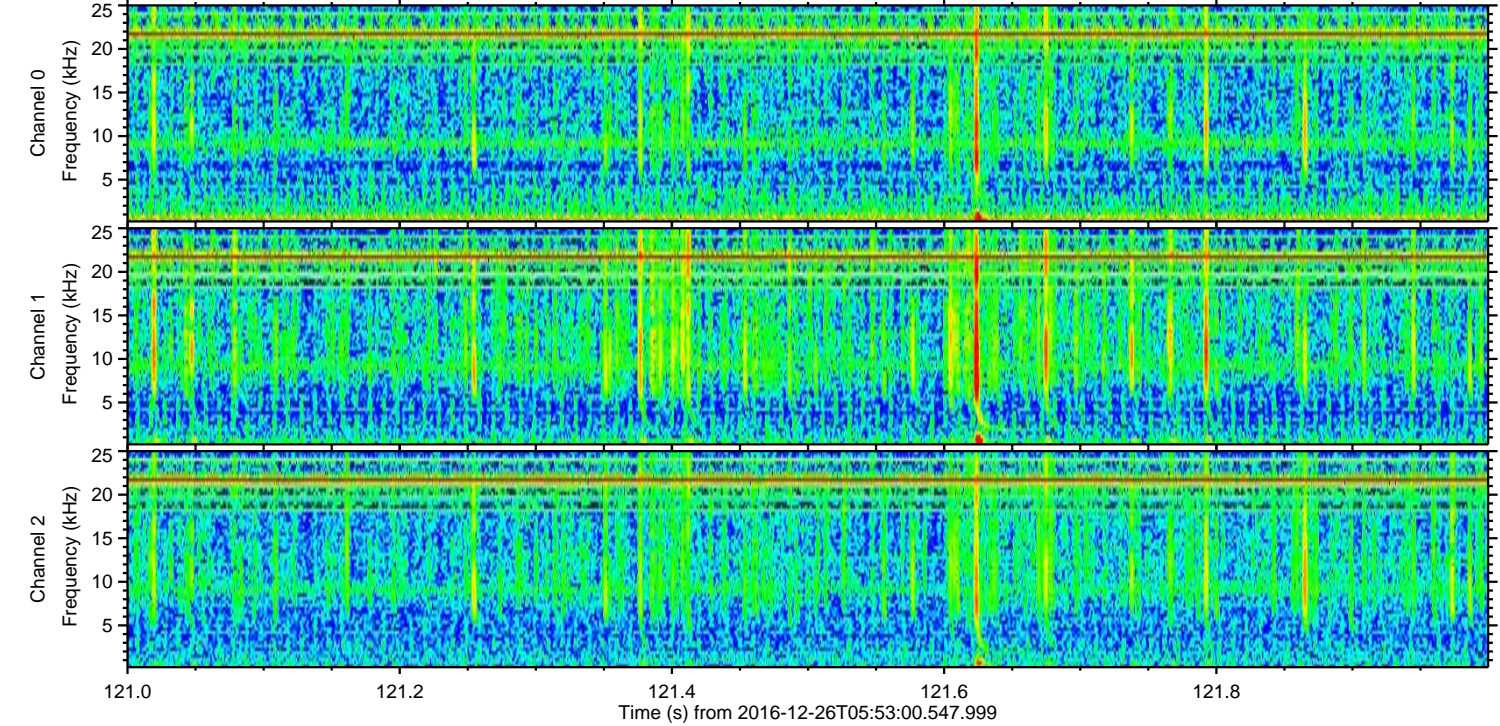
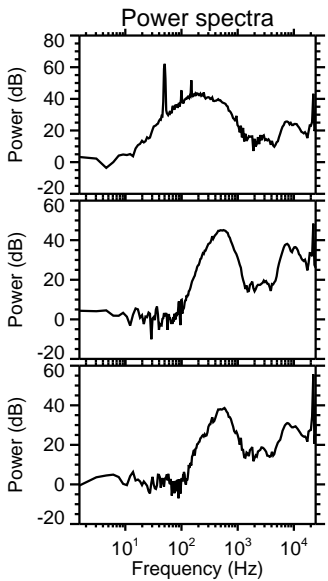
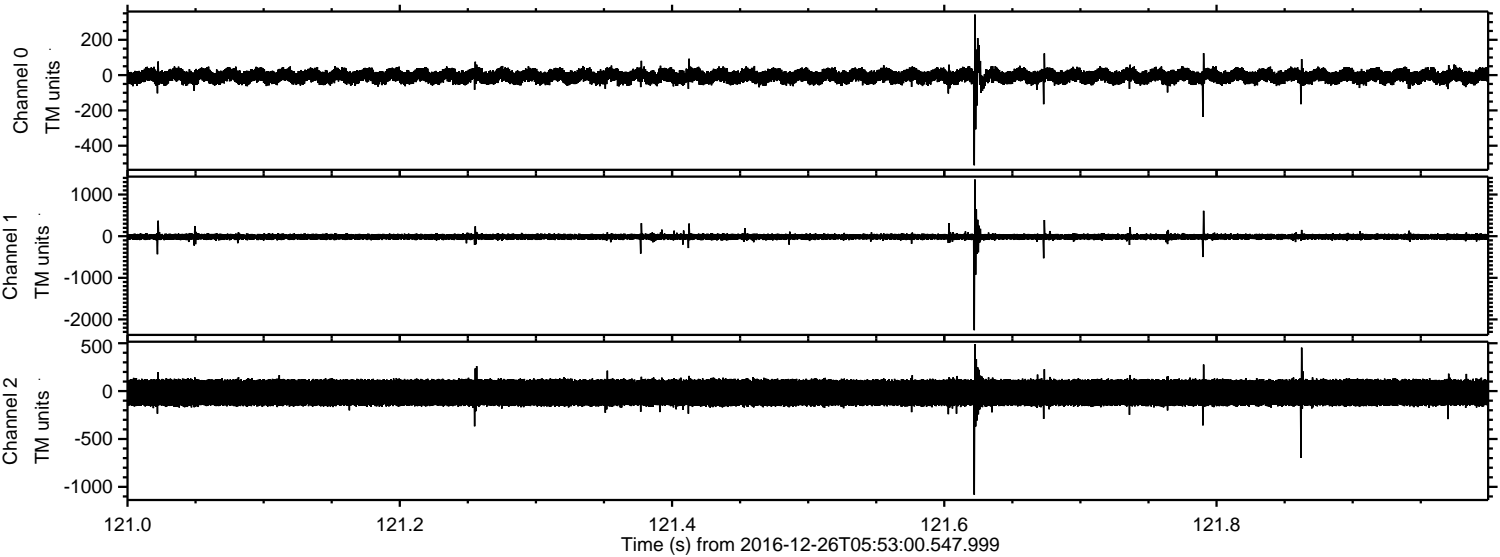

Channel 0
mn: -511
mx: 343
 μ : -6.9
 σ : 25.9

Channel 1
mn: -2259
mx: 1363
 μ : -14.9
 σ : 46.0

Channel 2
mn: -1083
mx: 491
 μ : -16.5
 σ : 90.7

Processed Mon Dec 26 07:00:40 2016 by ELM ver.2012-10-06 from 001__elm20161226_055259__dat00.bin

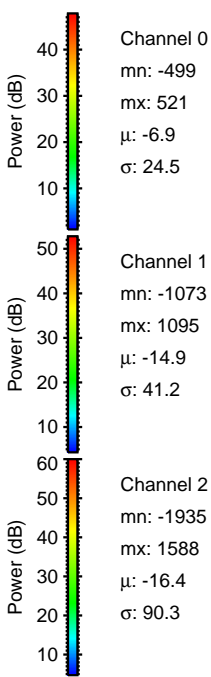
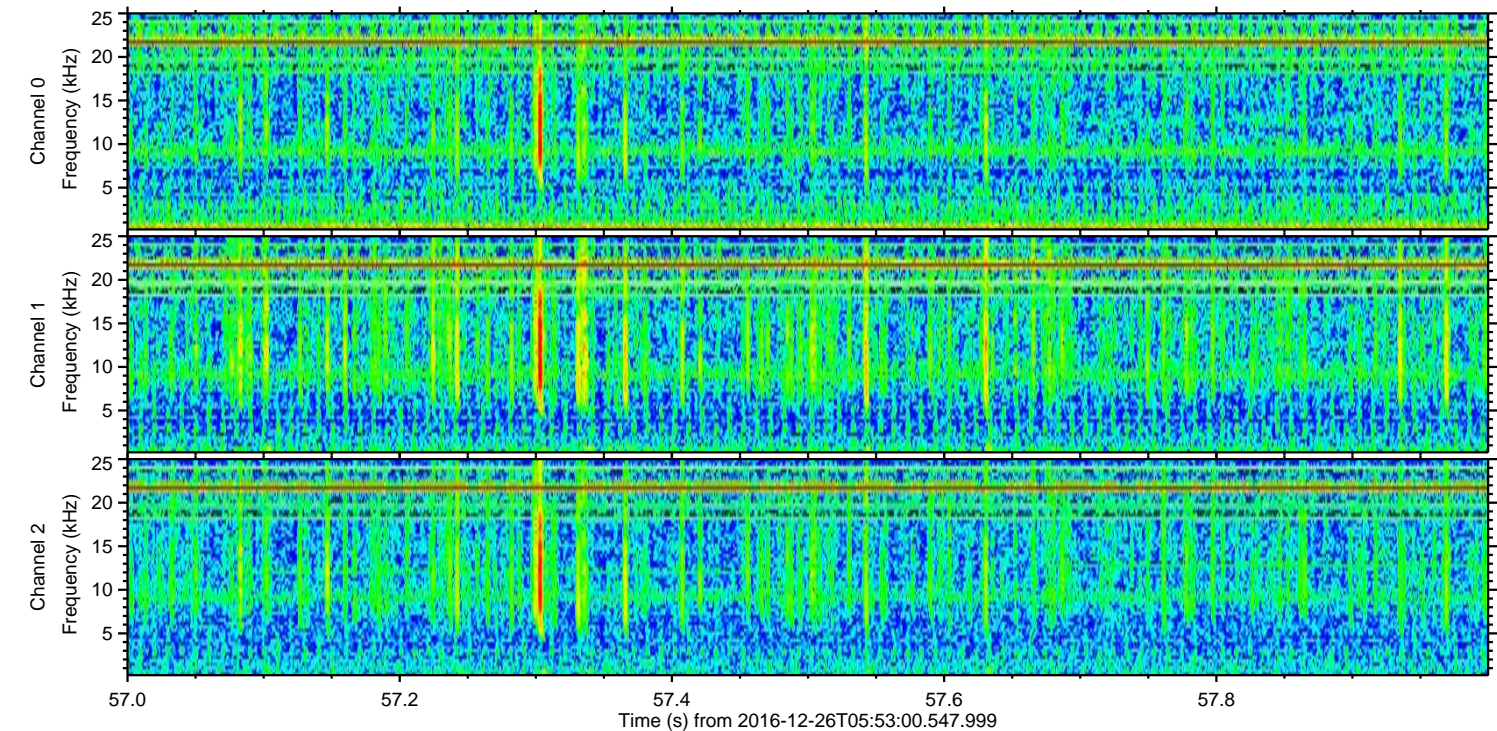
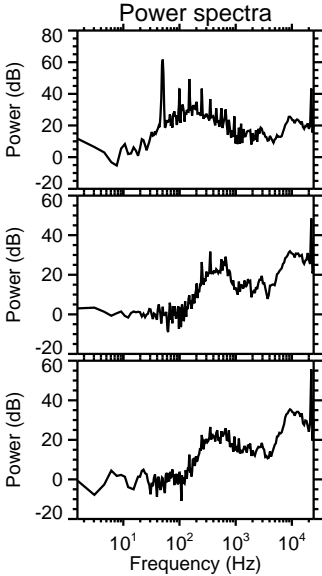
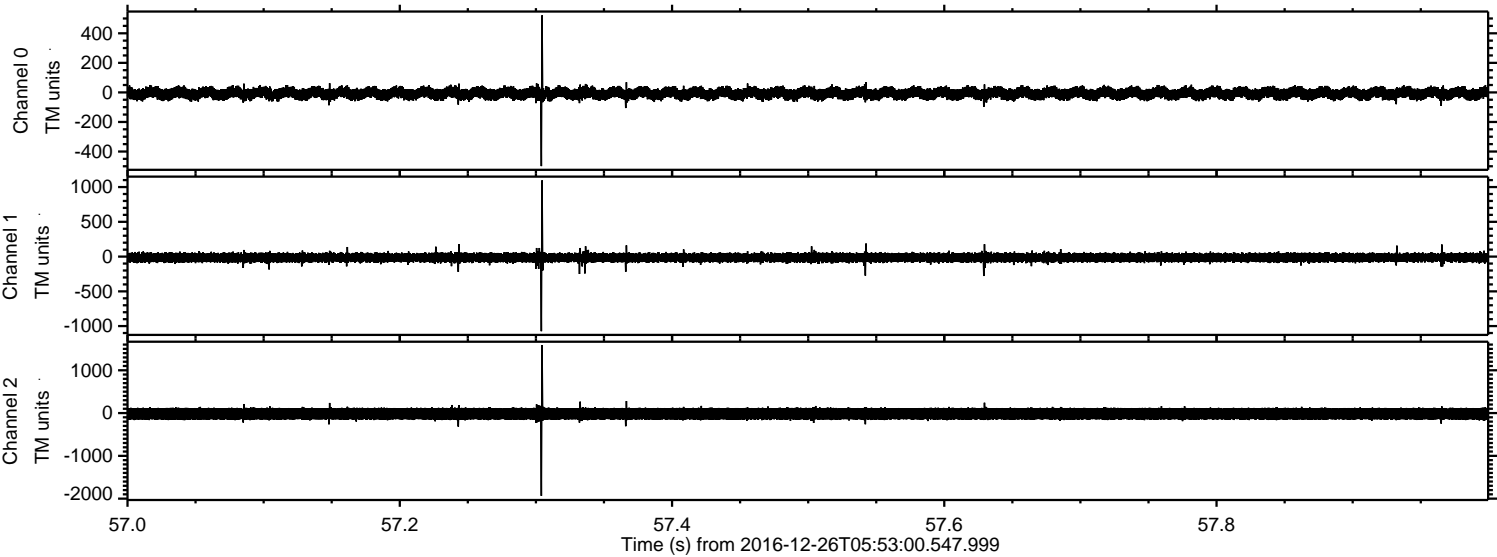

ELMAVAN 3D WAVEFORMS (Measured data sampled at 50 kHz) 51000 packets of 144 samples from 2016-12-26T05:53:00.547.999. Part 145/147

Processed Mon Dec 26 07:00:41 2016 by ELM ver.2012-10-06 from 001__elm20161226_055259__dat00.bin

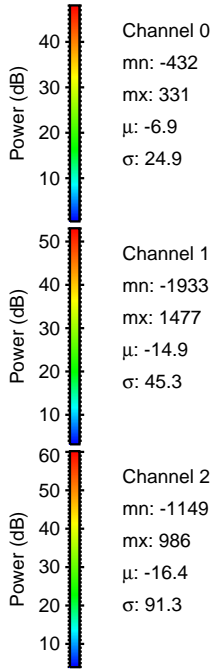
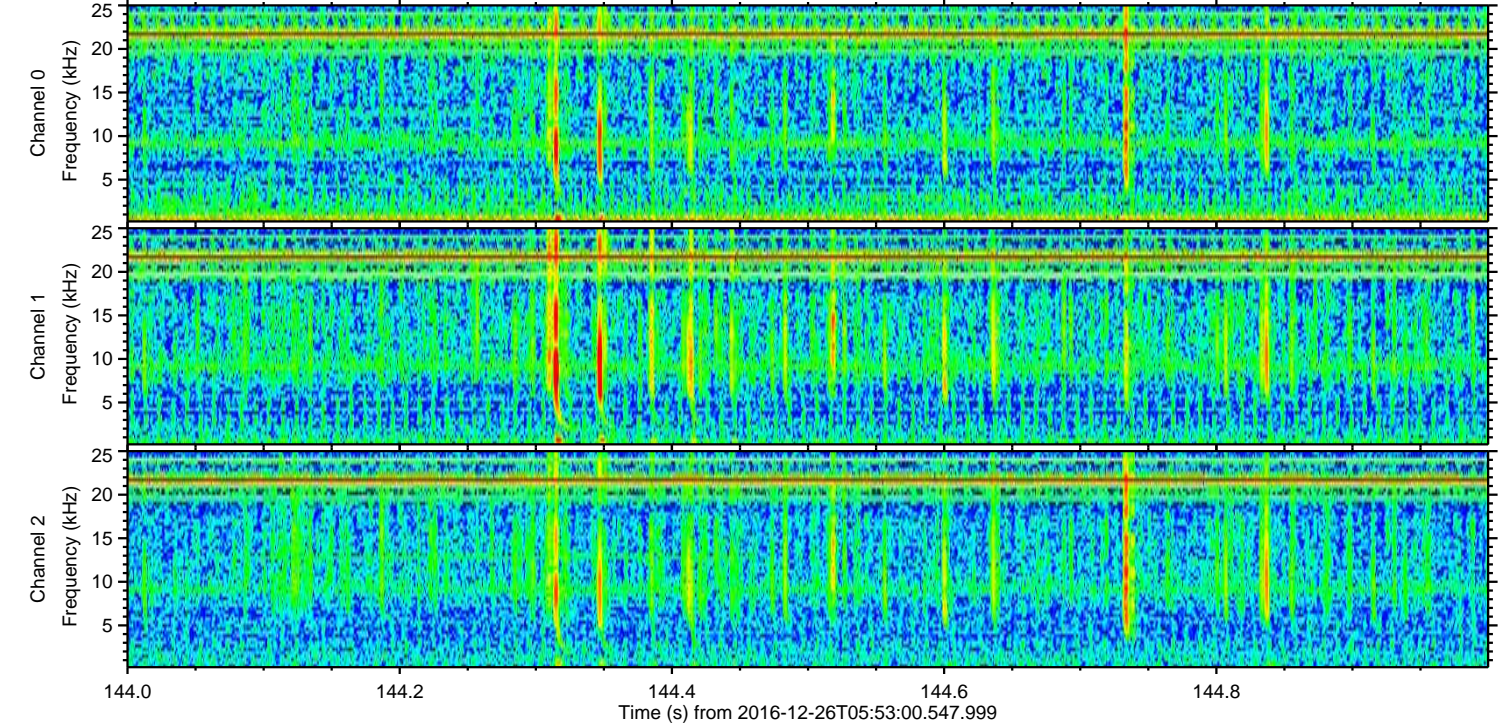
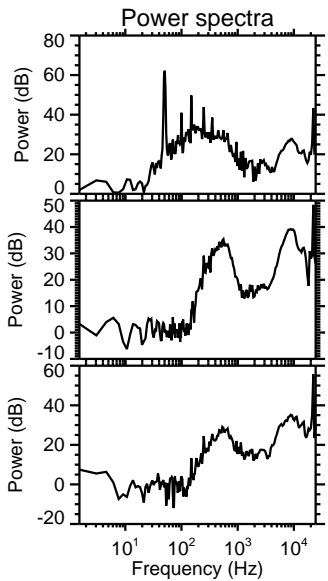
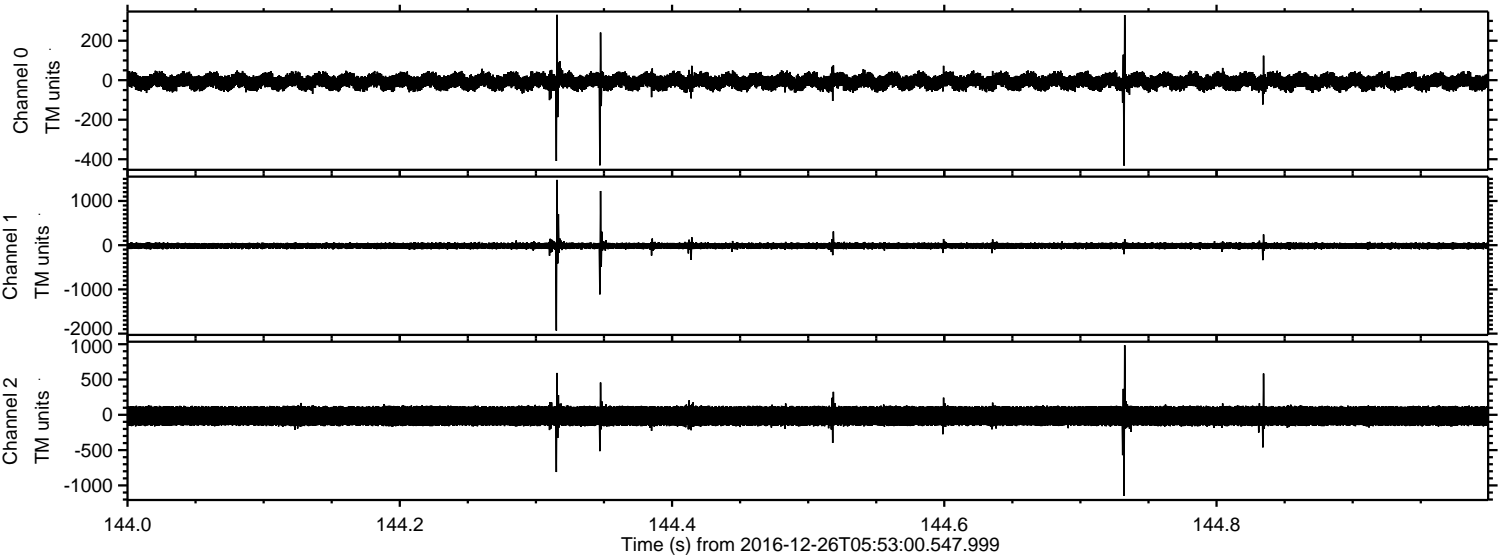

Channel 0
mn: -432
mx: 331
 μ : -6.9
 σ : 24.9

Channel 1
mn: -1933
mx: 1477
 μ : -14.9
 σ : 45.3

Channel 2
mn: -1149
mx: 986
 μ : -16.4
 σ : 91.3

ELMAVAN 3D WAVEFORMS (Measured data sampled at 50 kHz) 51000 packets of 144 samples from 2016-12-26T05:53:00.547.999. Part 143/147

Processed Mon Dec 26 07:00:42 2016 by ELM ver.2012-10-06 from 001__elm20161226_055259__dat00.bin

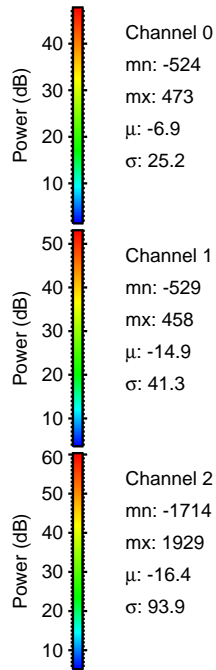
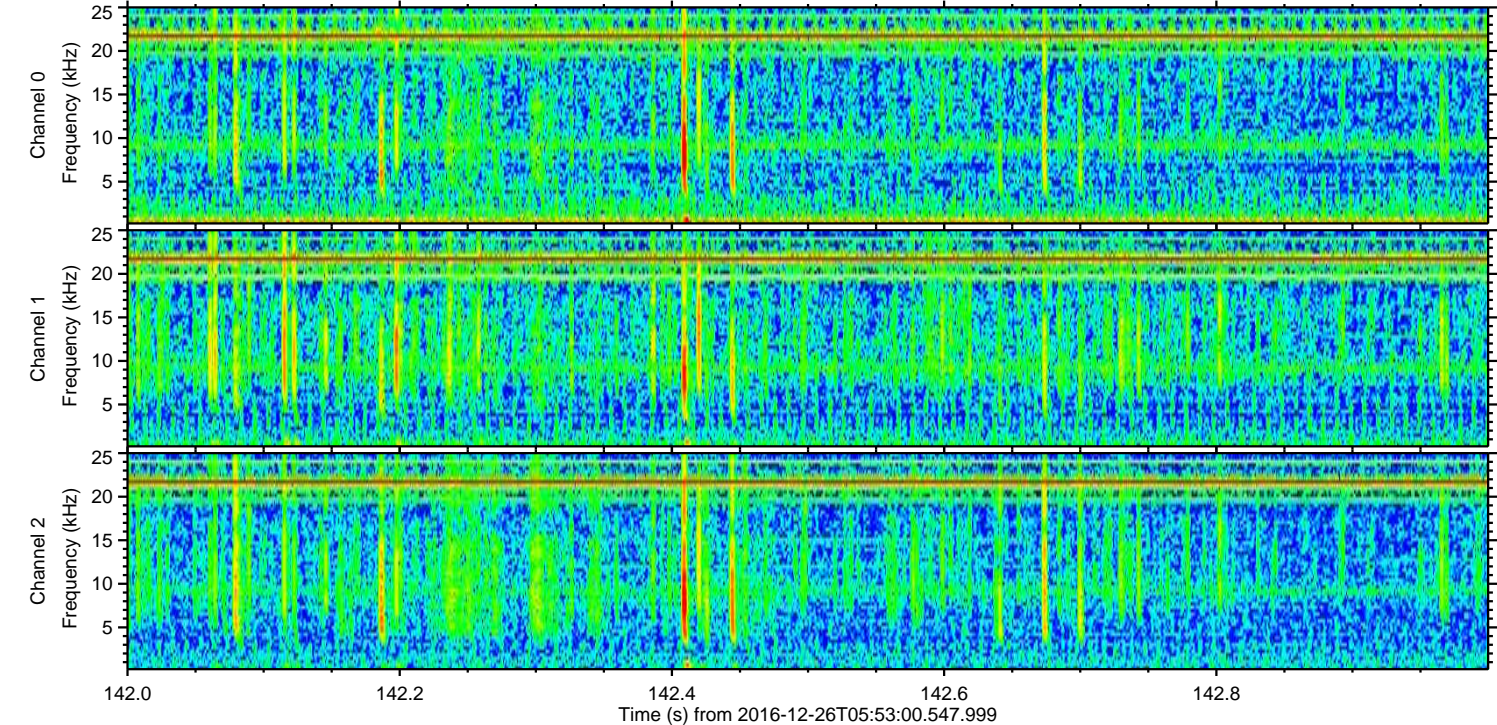
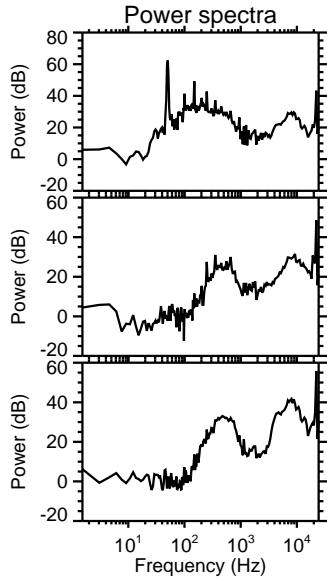
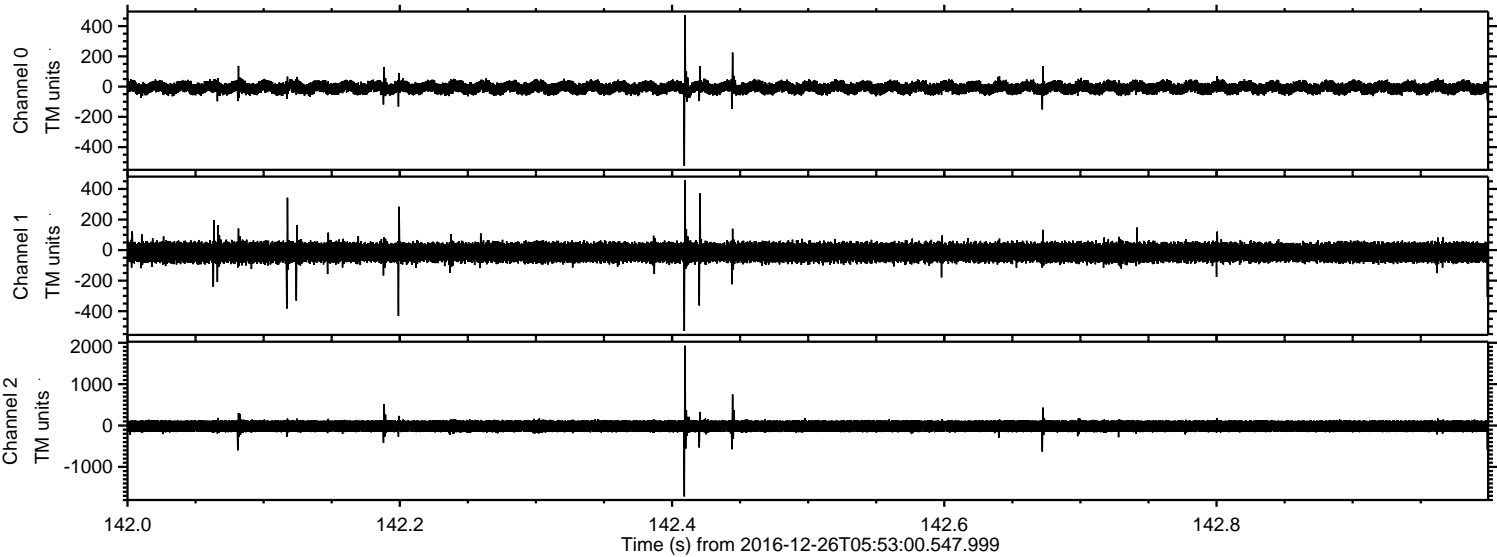

Processed Mon Dec 26 07:00:43 2016 by ELM ver.2012-10-06 from 001__elm20161226_055259__dat00.bin

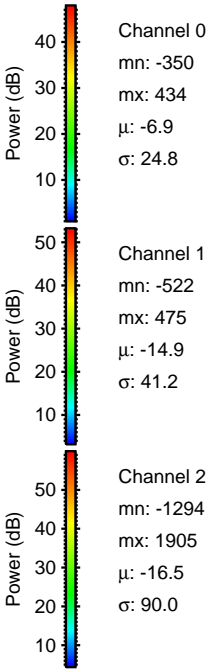
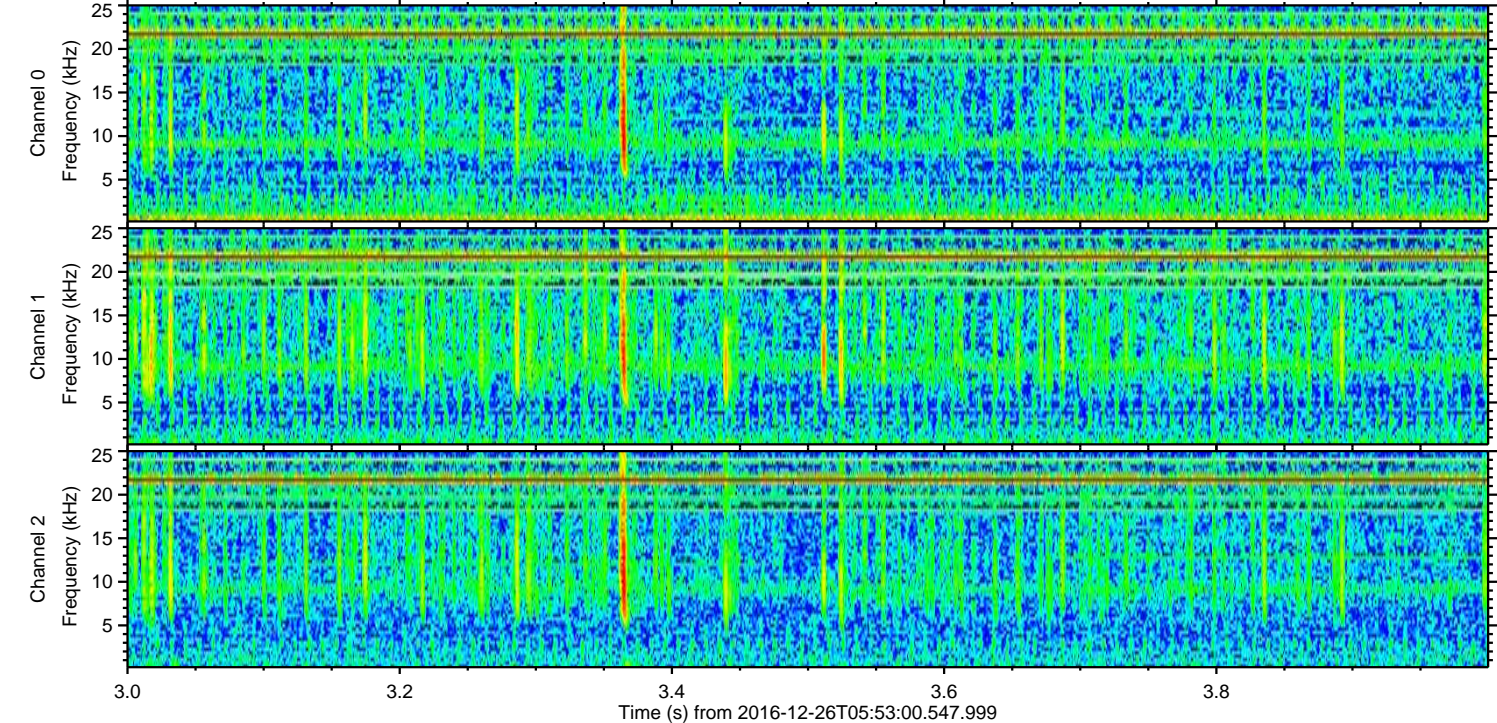
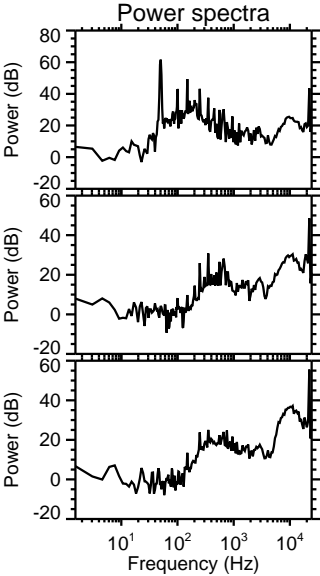
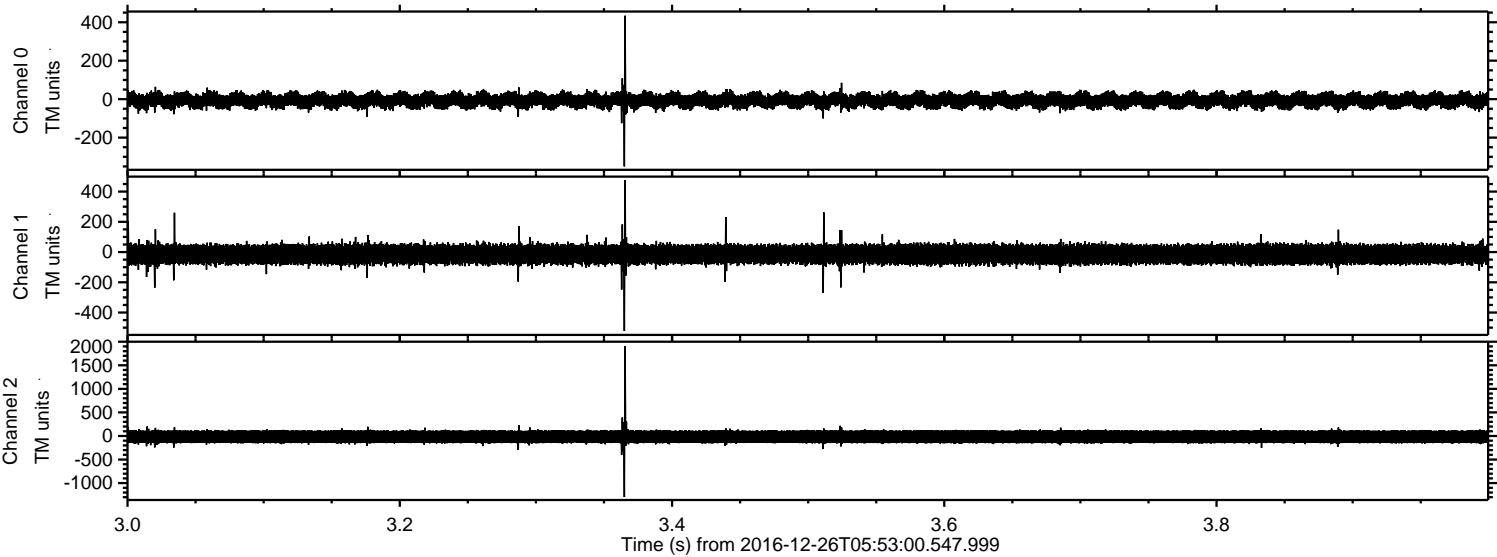

Processed Mon Dec 26 07:00:44 2016 by ELM ver.2012-10-06 from 001__elm20161226_055259__dat00.bin

