

# ELMAVAN 3D WAVEFORMS (Measured data sampled at 50 kHz) 51000 packets of 144 samples from 2016-12-26T02:47:52.744.999.

Processed Mon Dec 26 03:55:46 2016 by ELM ver.2012-10-06 from 001\_\_elm20161226\_024751\_\_dat00.bin

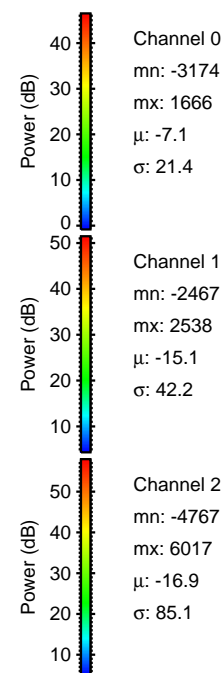

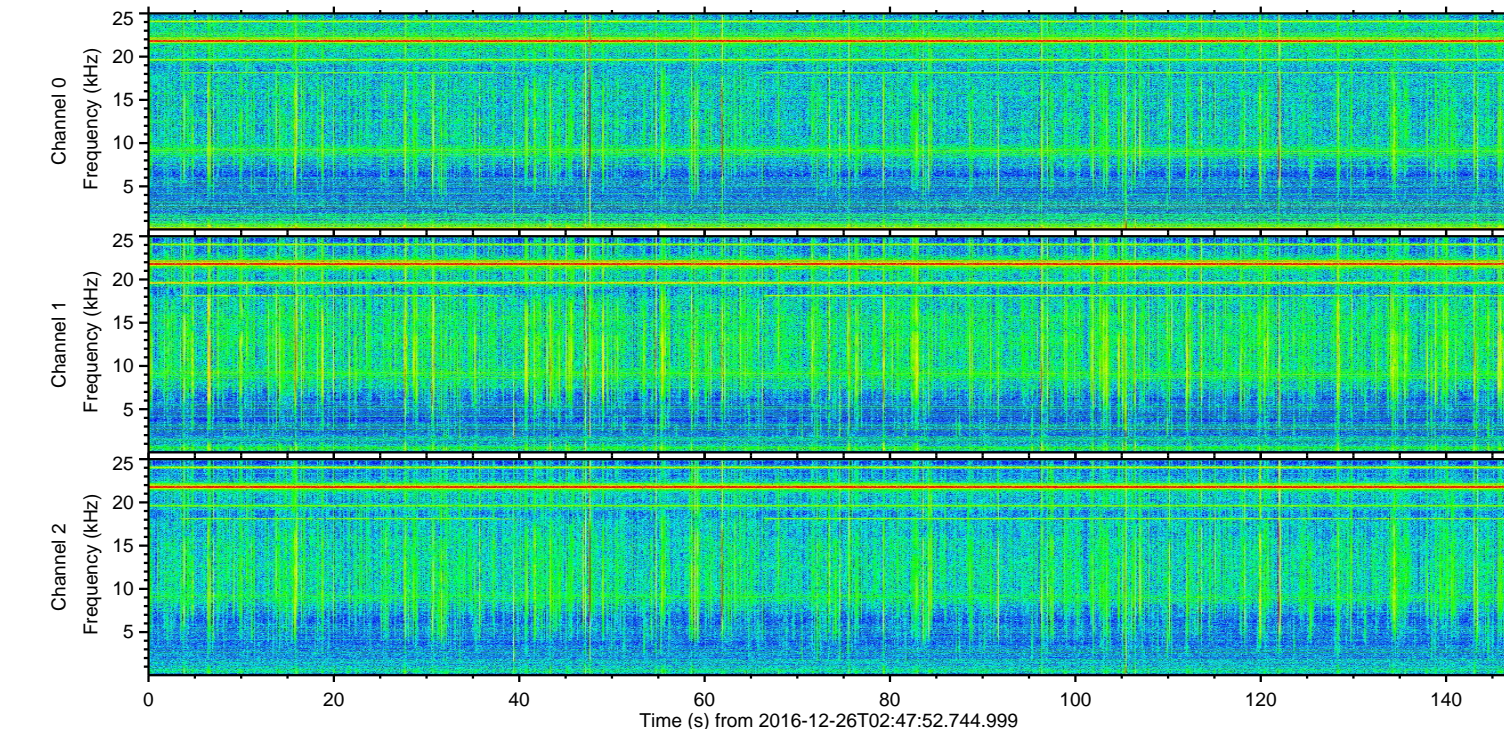
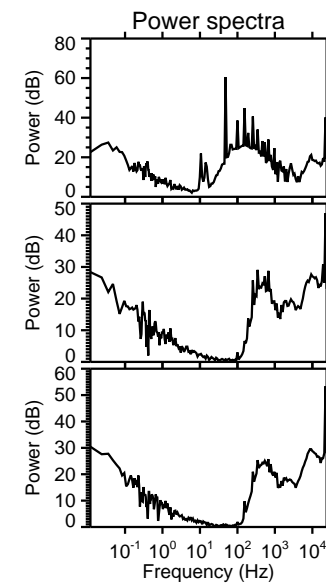
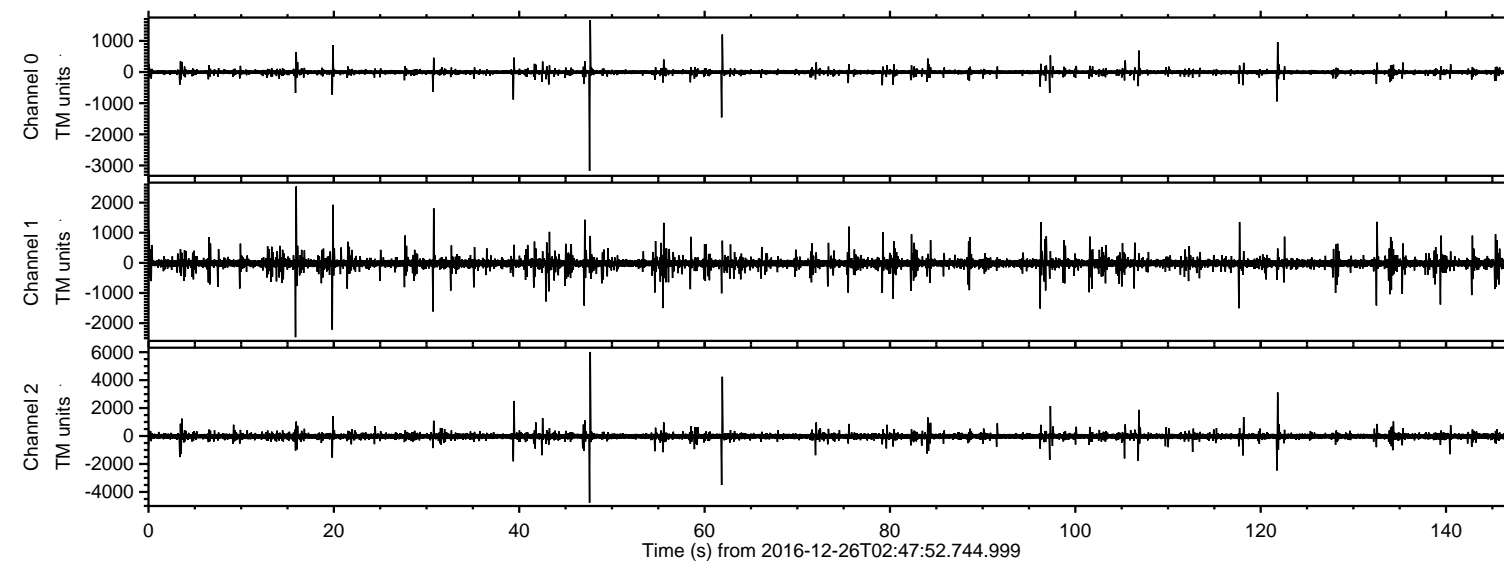

Processed Mon Dec 26 03:55:58 2016 by ELM ver.2012-10-06 from 001\_\_elm20161226\_024751\_\_dat00.bin

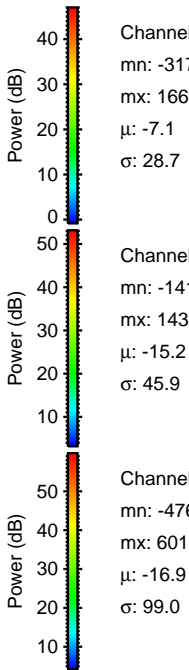
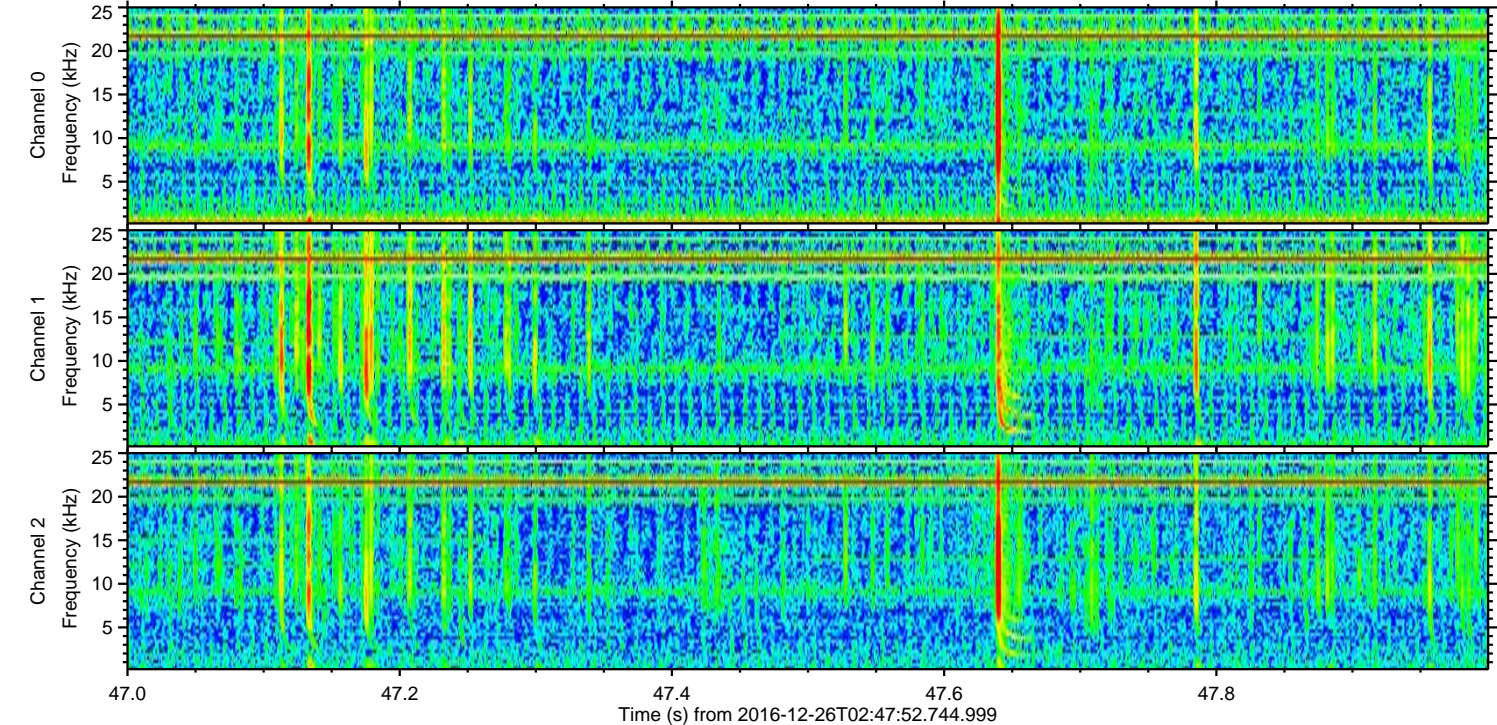
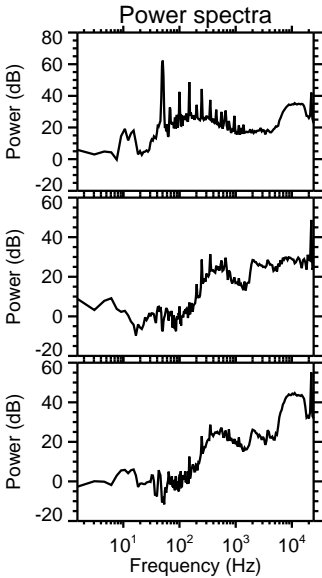
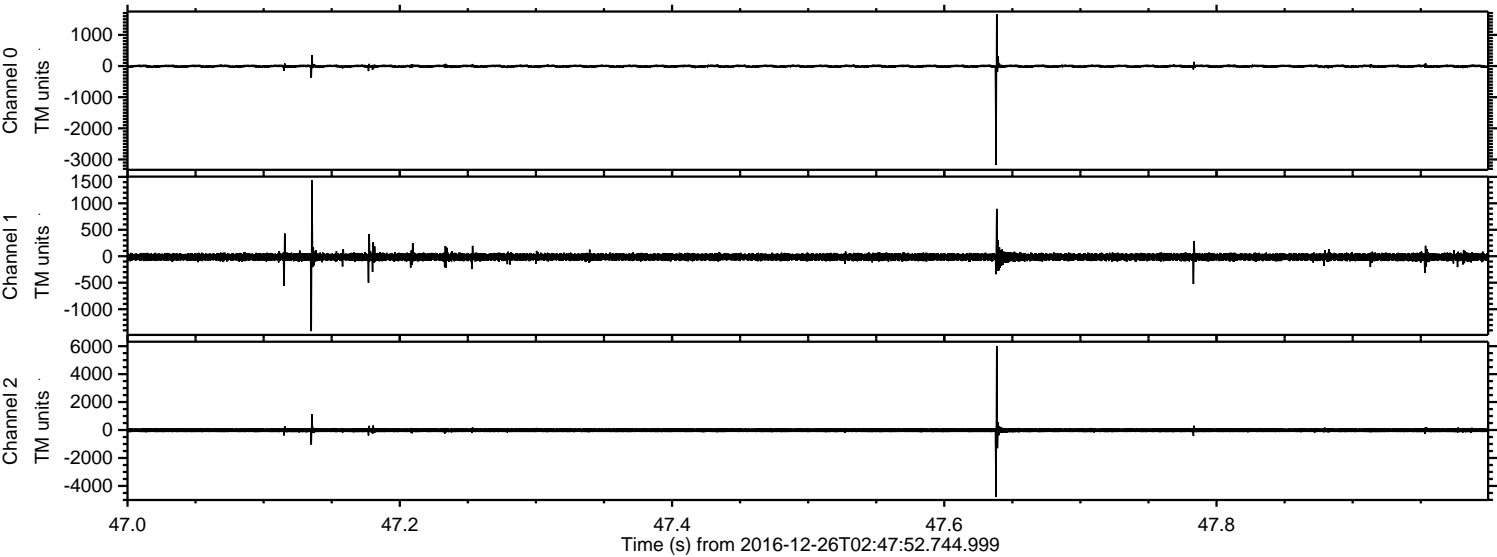

Channel 0  
mn: -3174  
mx: 1666  
 $\mu$ : -7.1  
 $\sigma$ : 28.7

Channel 1  
mn: -1415  
mx: 1432  
 $\mu$ : -15.2  
 $\sigma$ : 45.9

Channel 2  
mn: -4767  
mx: 6017  
 $\mu$ : -16.9  
 $\sigma$ : 99.0



Processed Mon Dec 26 03:55:59 2016 by ELM ver.2012-10-06 from 001\_\_elm20161226\_024751\_\_dat00.bin

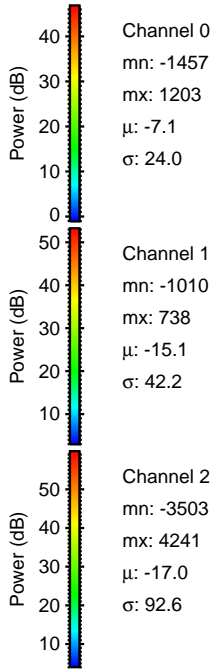
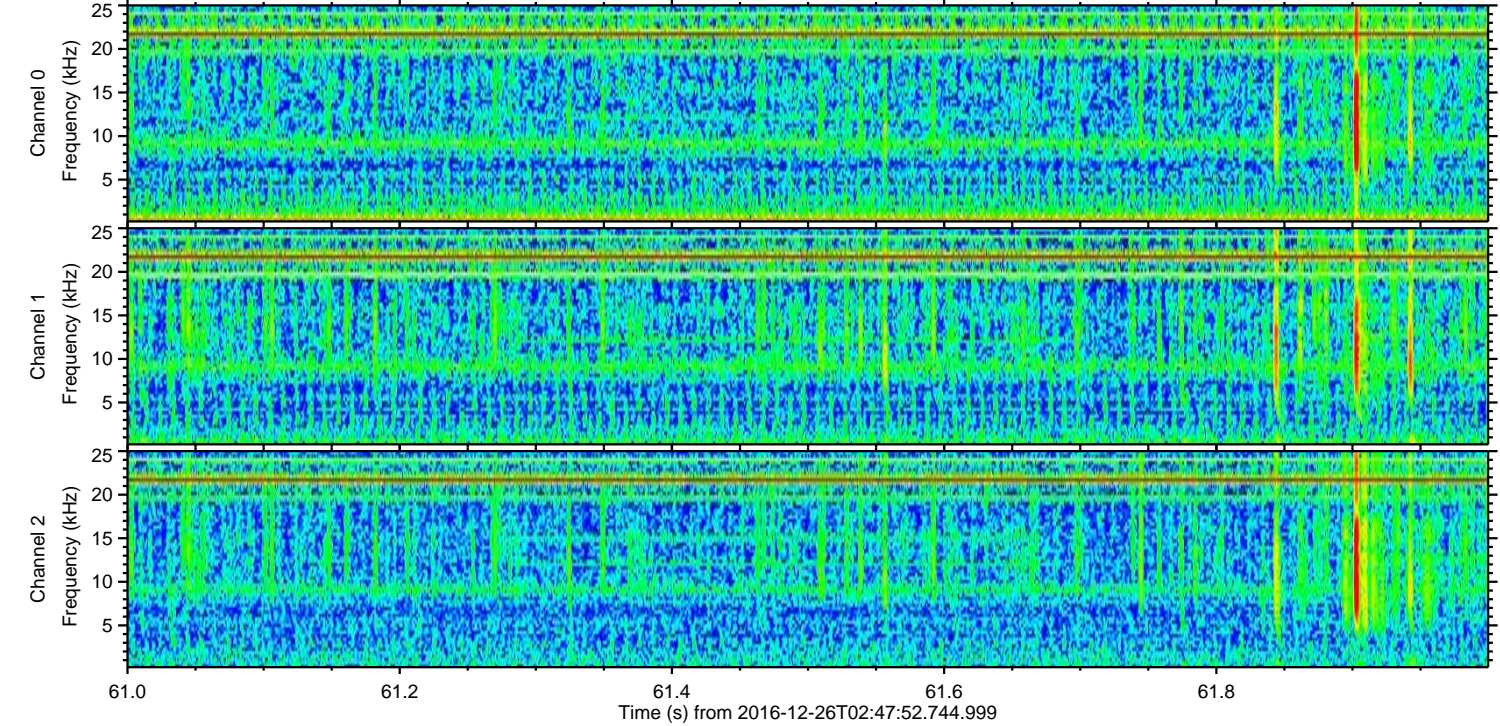
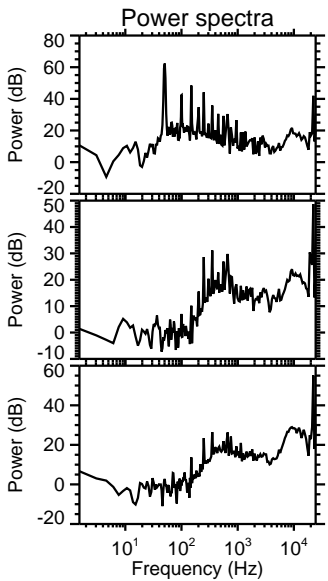
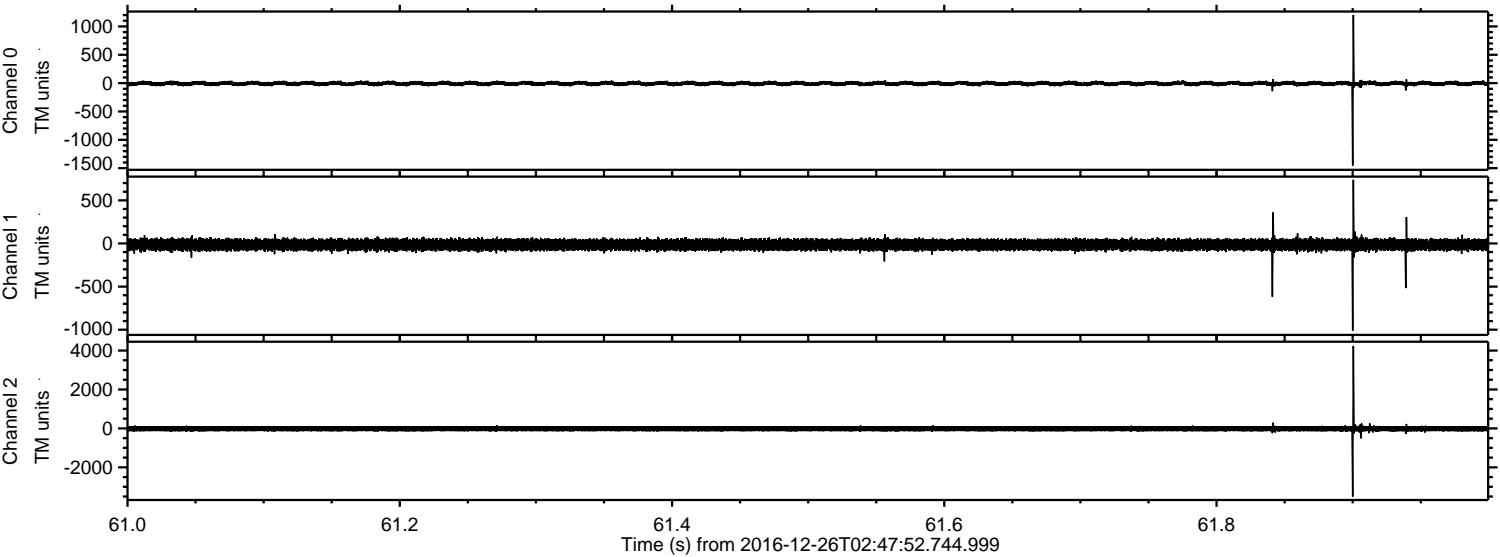

Channel 0  
mn: -1457  
mx: 1203  
 $\mu$ : -7.1  
 $\sigma$ : 24.0

Channel 1  
mn: -1010  
mx: 738  
 $\mu$ : -15.1  
 $\sigma$ : 42.2

Channel 2  
mn: -3503  
mx: 4241  
 $\mu$ : -17.0  
 $\sigma$ : 92.6



ELMAVAN 3D WAVEFORMS (Measured data sampled at 50 kHz) 51000 packets of 144 samples from 2016-12-26T02:47:52.744.999. Part 122/147

Processed Mon Dec 26 03:56:00 2016 by ELM ver.2012-10-06 from 001\_\_elm20161226\_024751\_\_dat00.bin

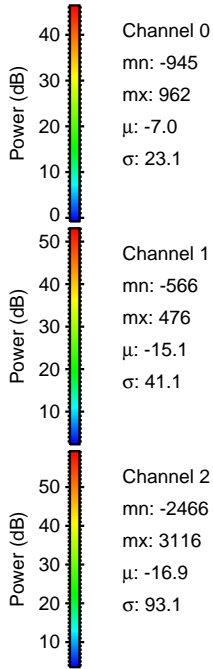
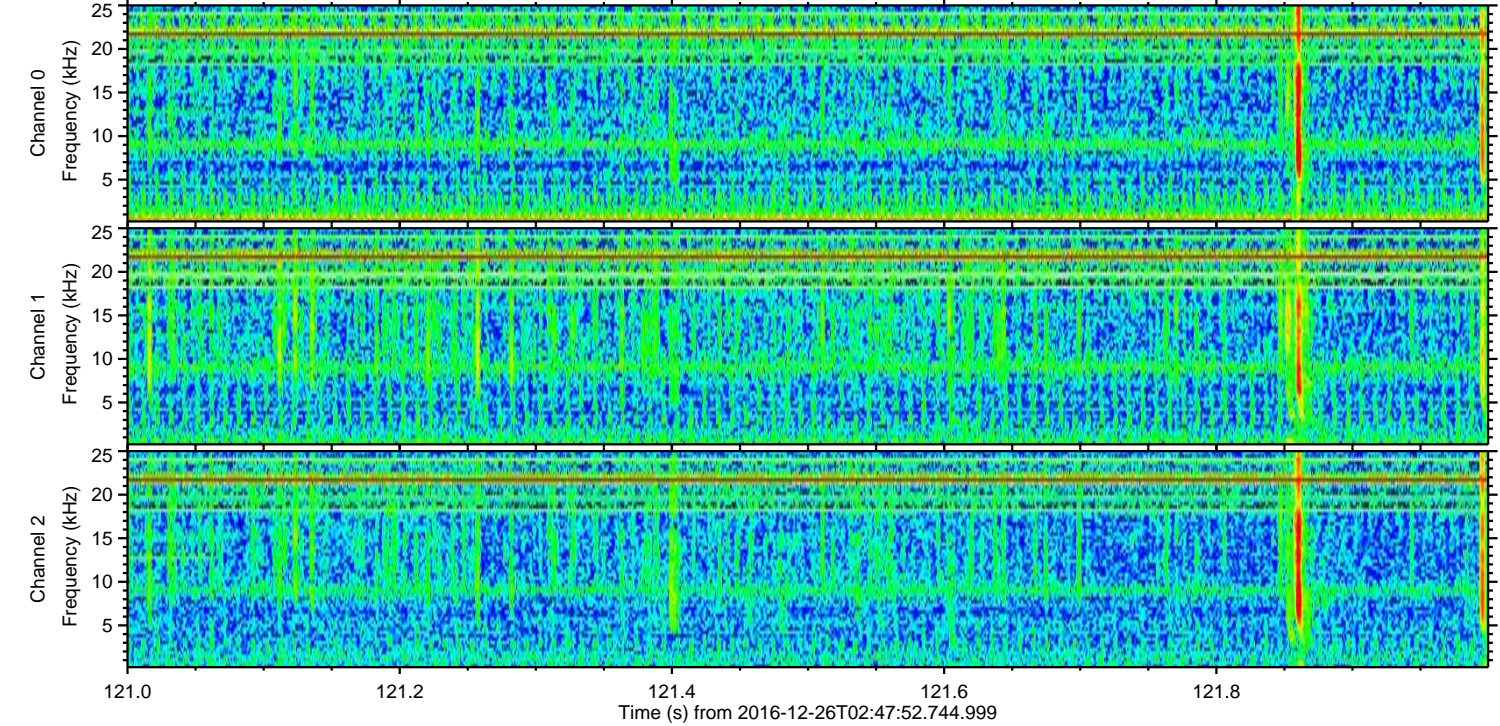
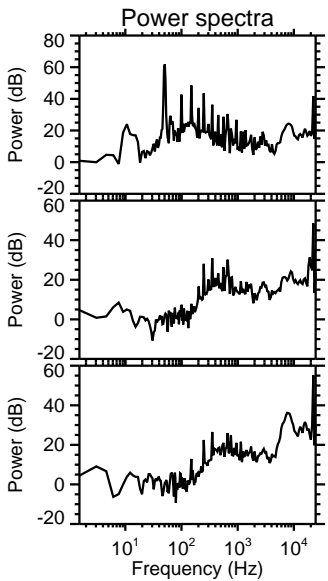
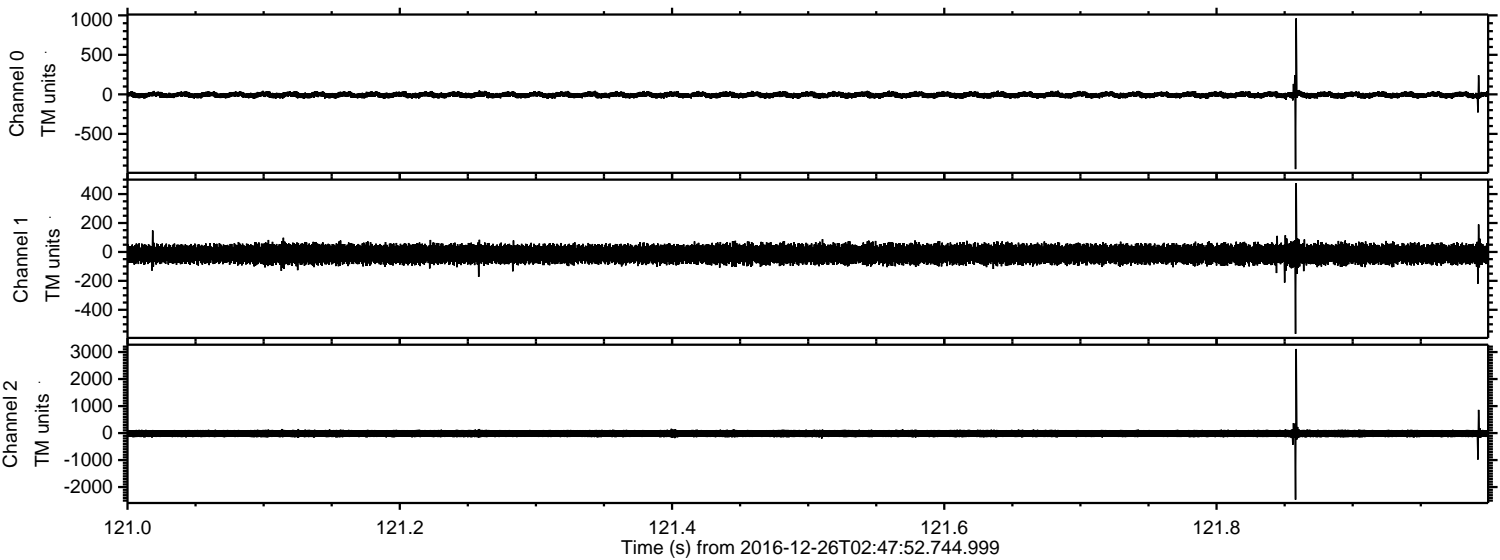

Channel 0  
mn: -945  
mx: 962  
 $\mu$ : -7.0  
 $\sigma$ : 23.1

Channel 1  
mn: -566  
mx: 476  
 $\mu$ : -15.1  
 $\sigma$ : 41.1

Channel 2  
mn: -2466  
mx: 3116  
 $\mu$ : -16.9  
 $\sigma$ : 93.1



ELMAVAN 3D WAVEFORMS (Measured data sampled at 50 kHz) 51000 packets of 144 samples from 2016-12-26T02:47:52.744.999. Part 16/147

Processed Mon Dec 26 03:56:01 2016 by ELM ver.2012-10-06 from 001\_\_elm20161226\_024751\_\_dat00.bin

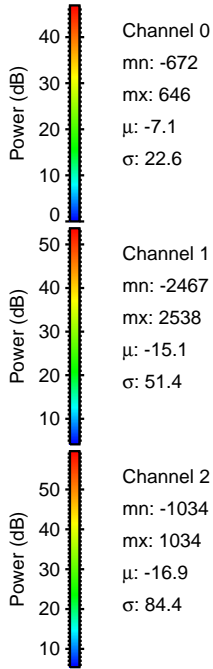
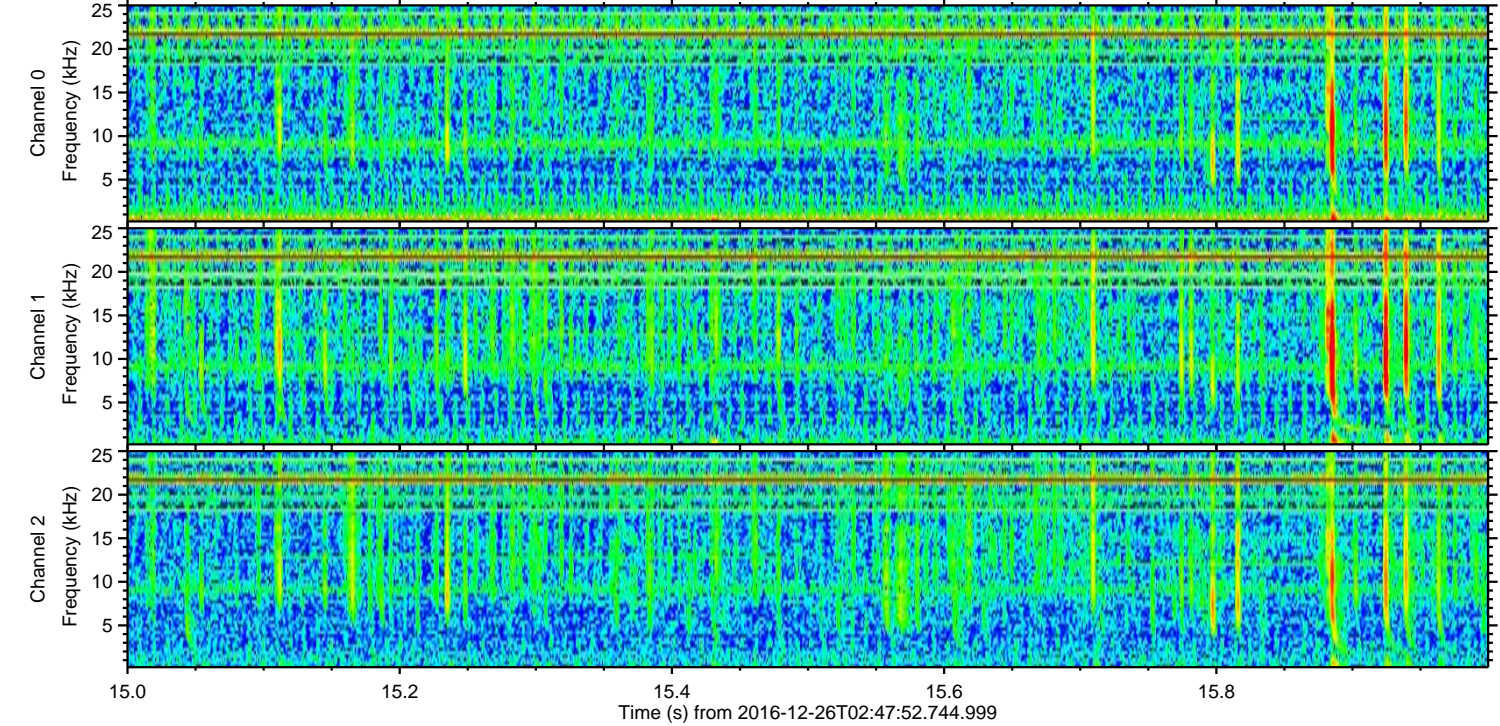
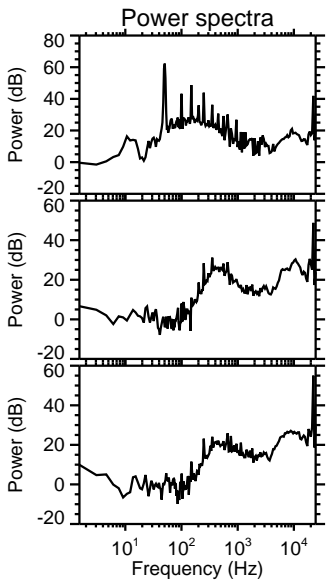
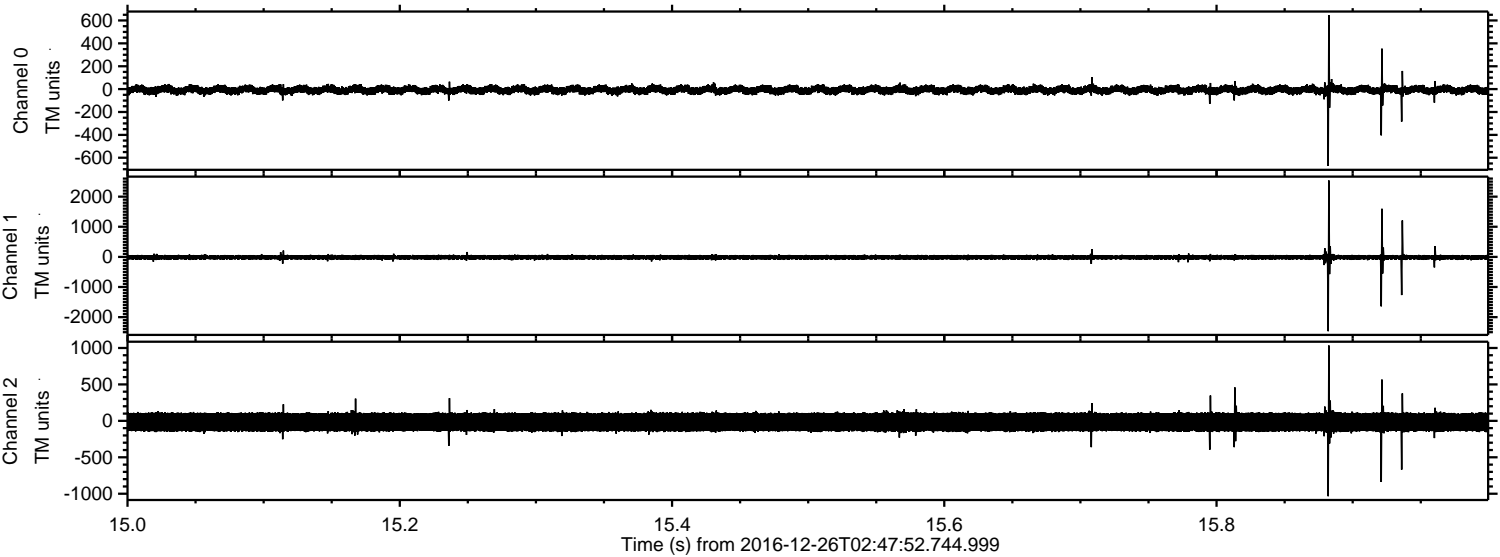



Processed Mon Dec 26 03:56:02 2016 by ELM ver.2012-10-06 from 001\_\_elm20161226\_024751\_\_dat00.bin

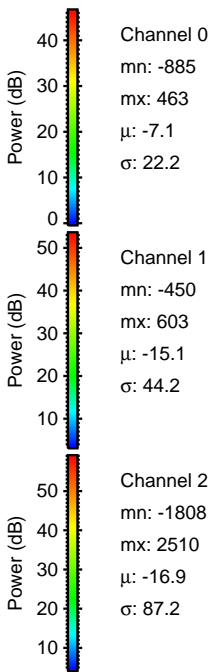
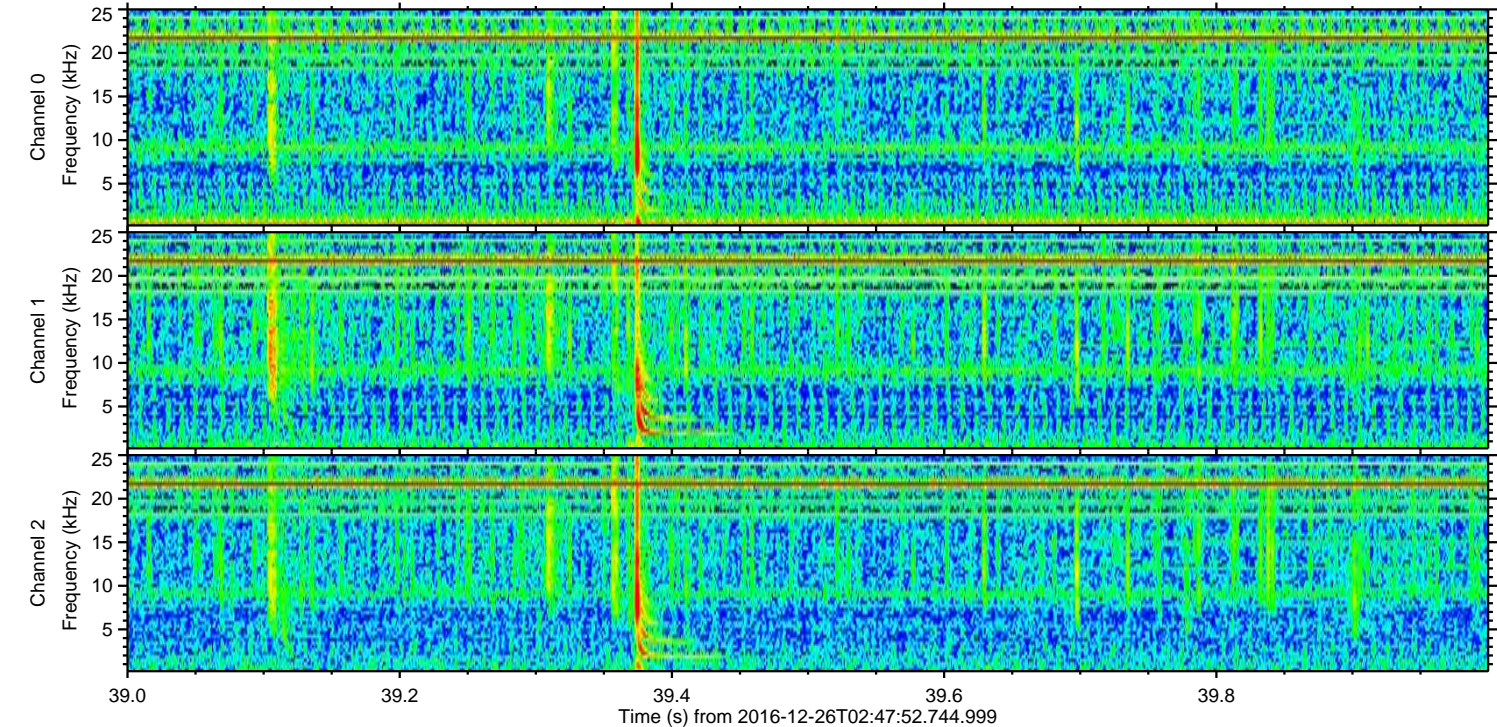
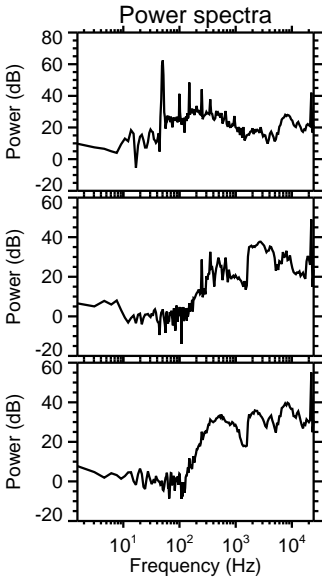
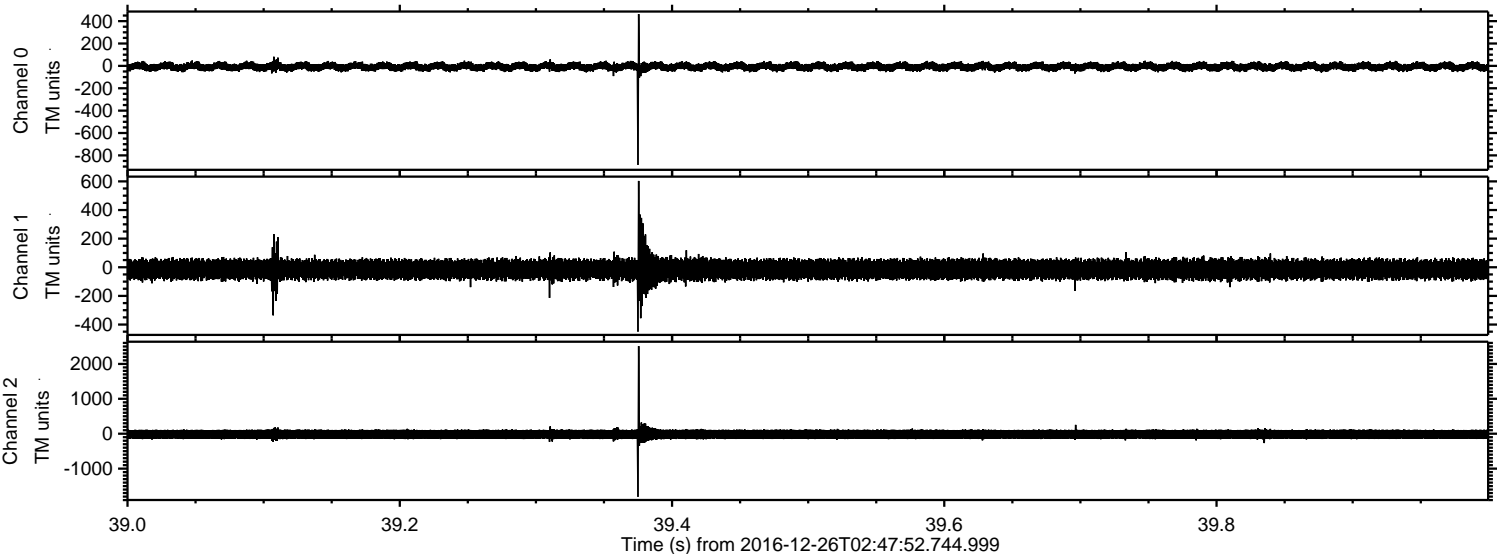



Processed Mon Dec 26 03:56:03 2016 by ELM ver.2012-10-06 from 001\_\_elm20161226\_024751\_\_dat00.bin

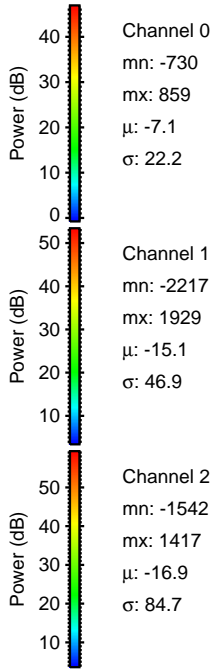
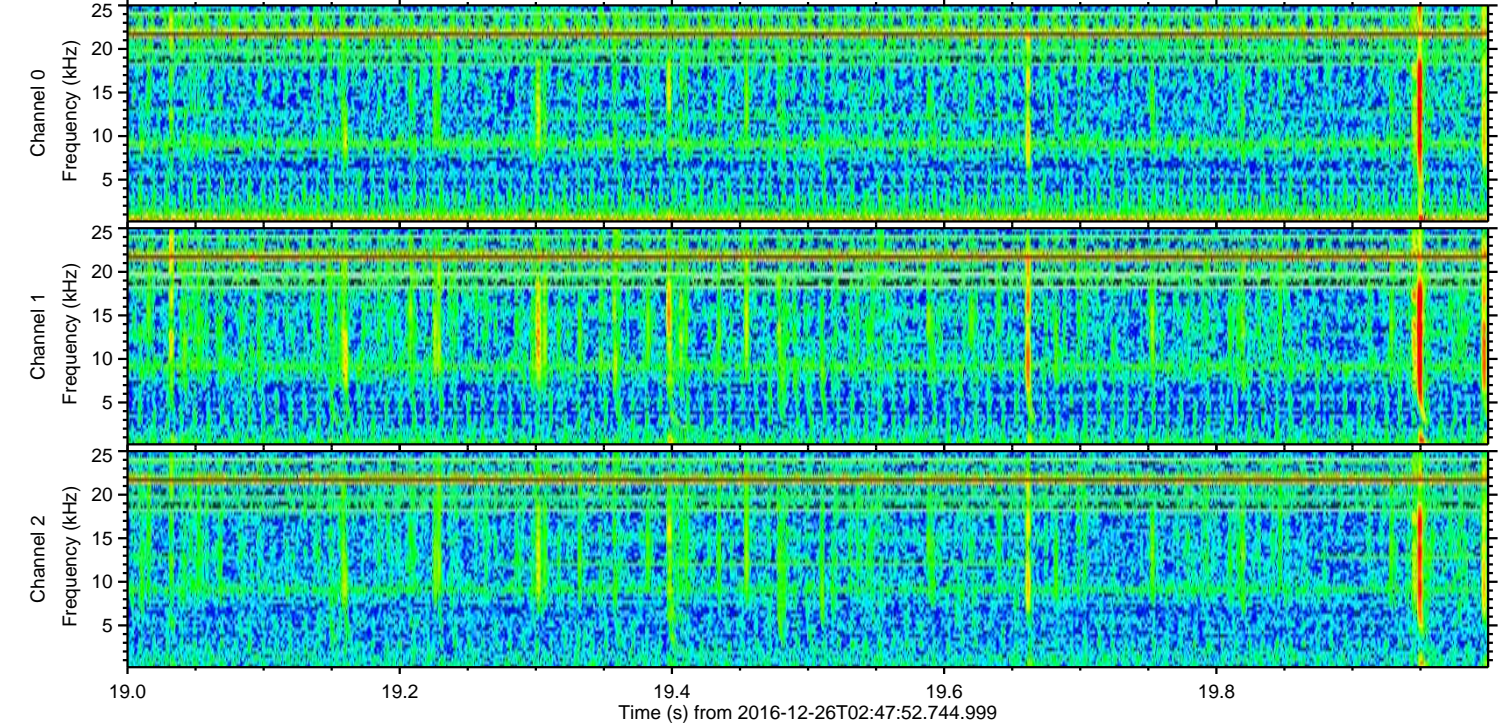
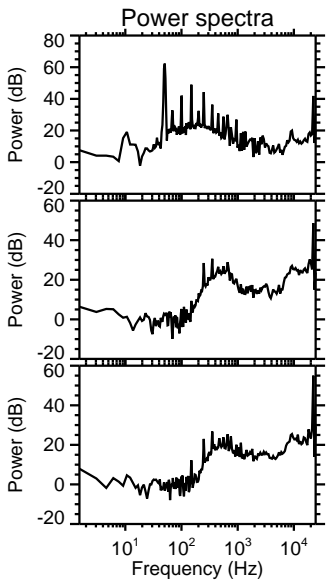
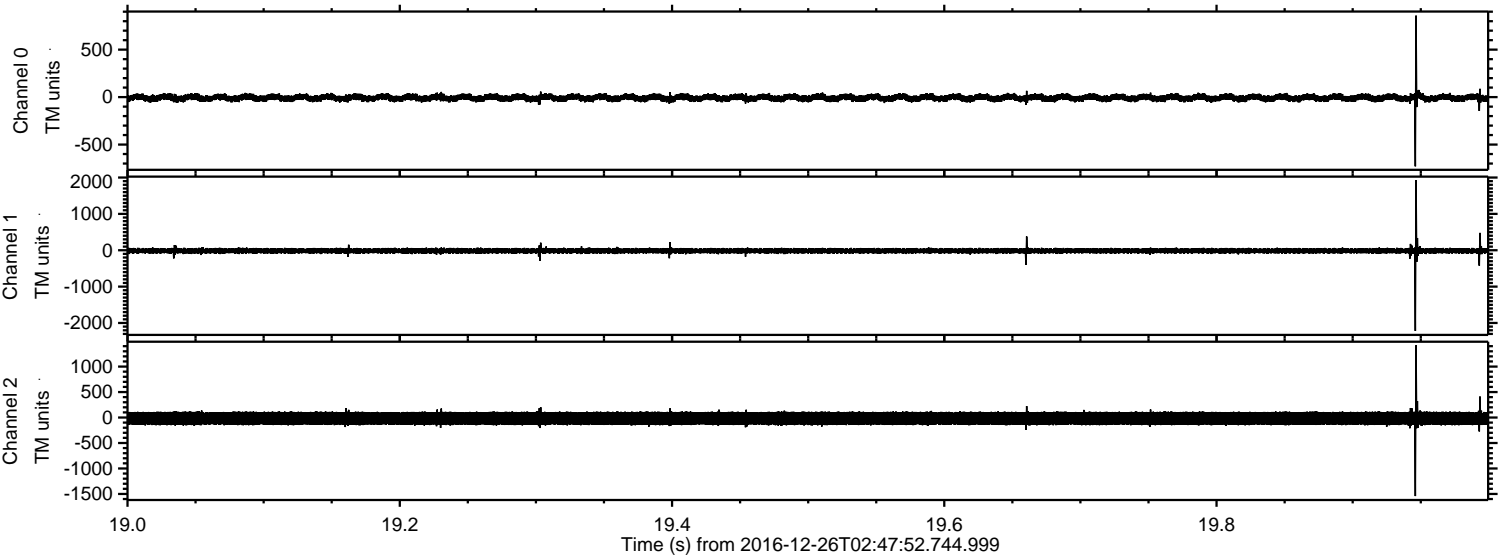



Processed Mon Dec 26 03:56:04 2016 by ELM ver.2012-10-06 from 001\_\_elm20161226\_024751\_\_dat00.bin

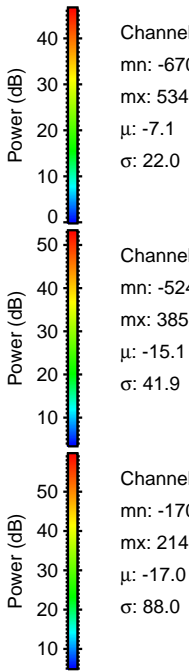
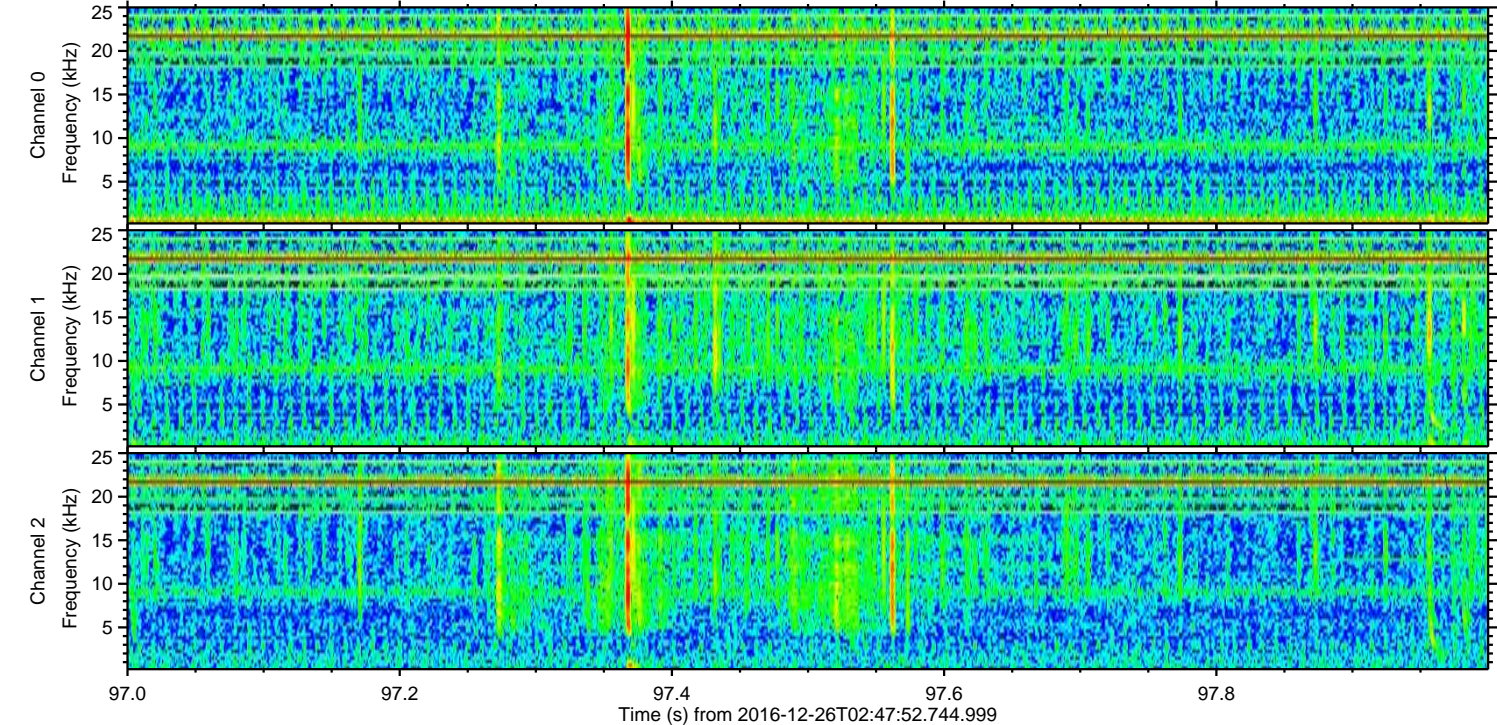
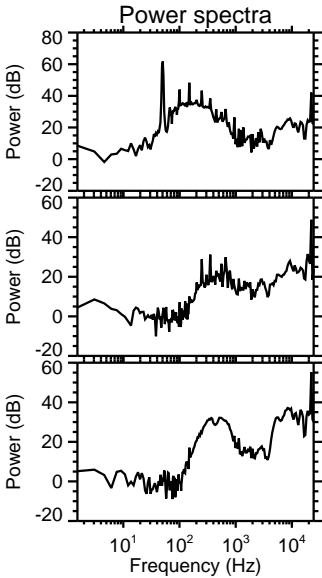
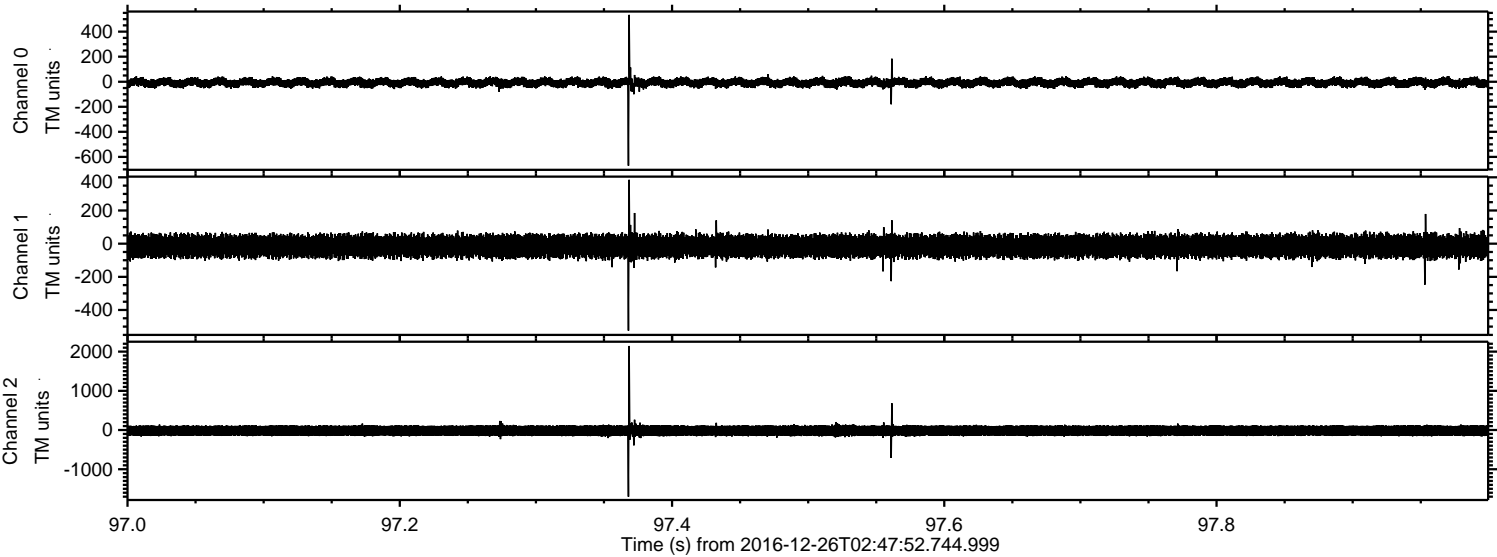



ELMAVAN 3D WAVEFORMS (Measured data sampled at 50 kHz) 51000 packets of 144 samples from 2016-12-26T02:47:52.744.999. Part 107/147

Processed Mon Dec 26 03:56:04 2016 by ELM ver.2012-10-06 from 001\_\_elm20161226\_024751\_\_dat00.bin

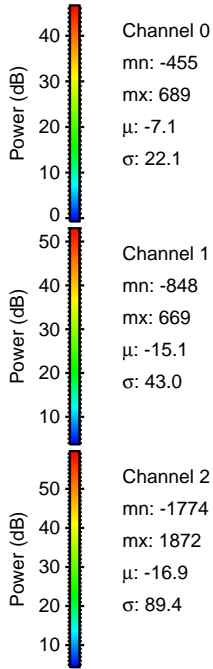
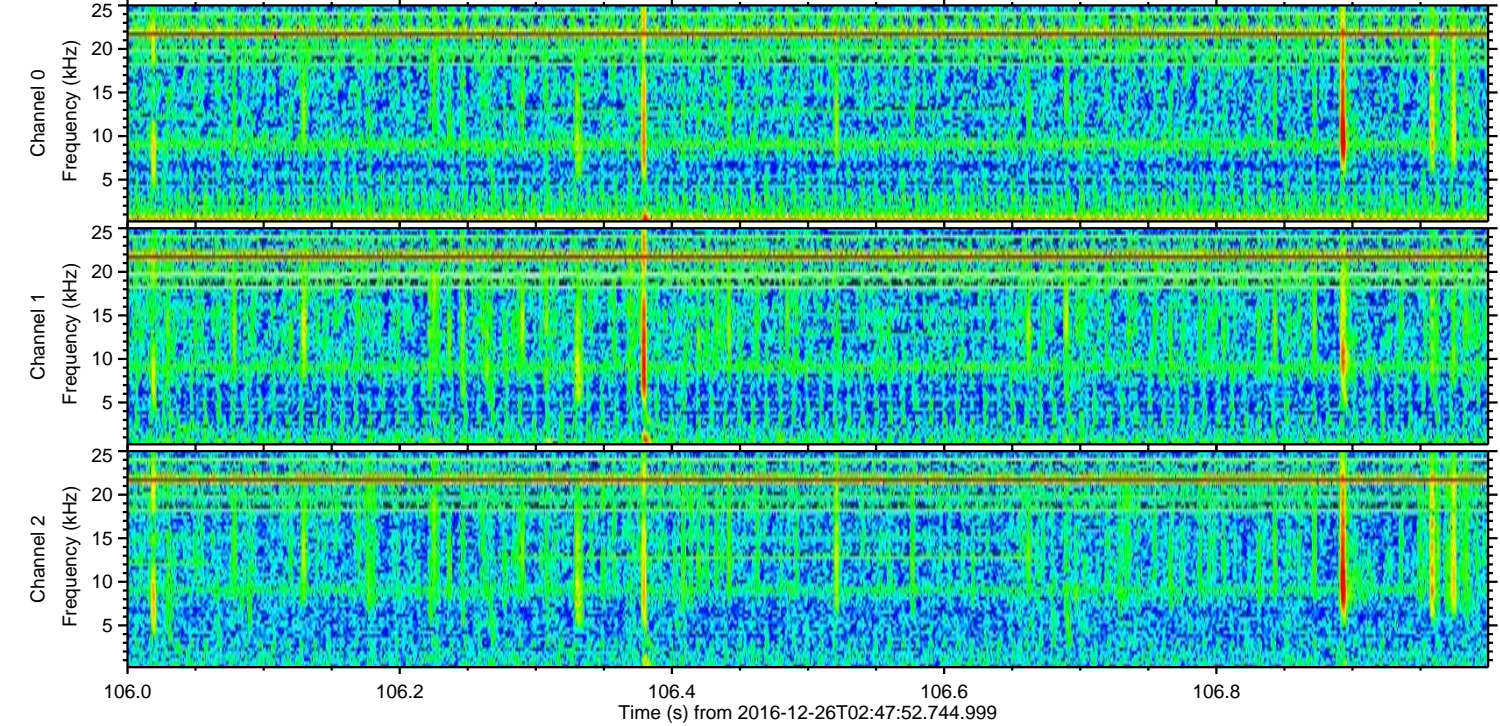
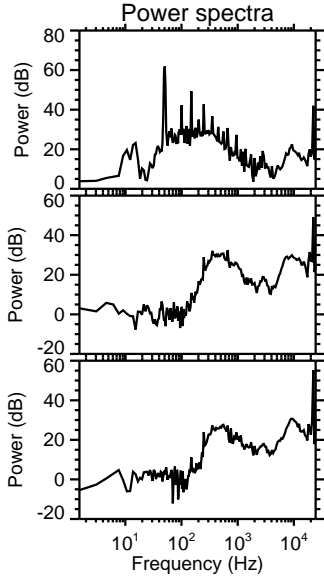
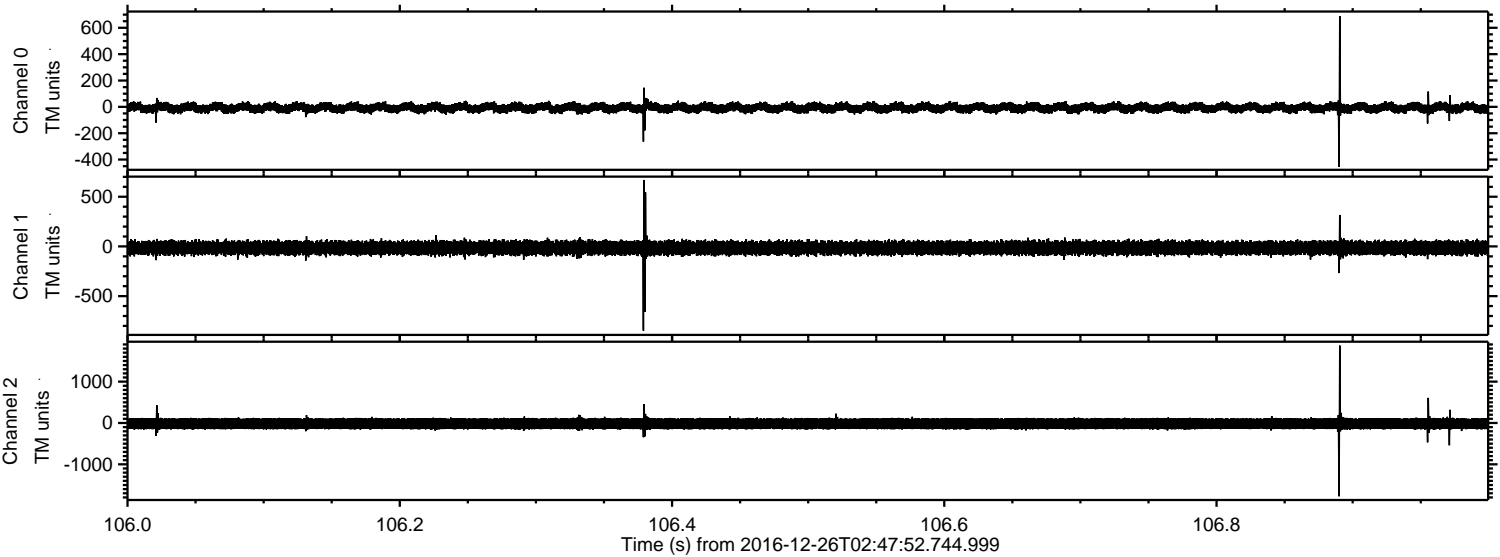



Processed Mon Dec 26 03:56:05 2016 by ELM ver.2012-10-06 from 001\_\_elm20161226\_024751\_\_dat00.bin

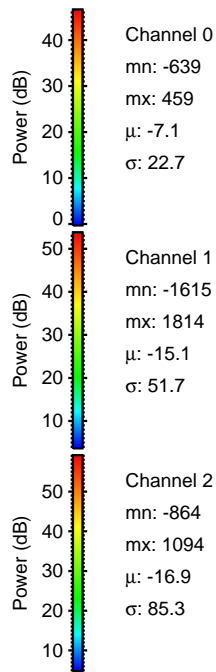
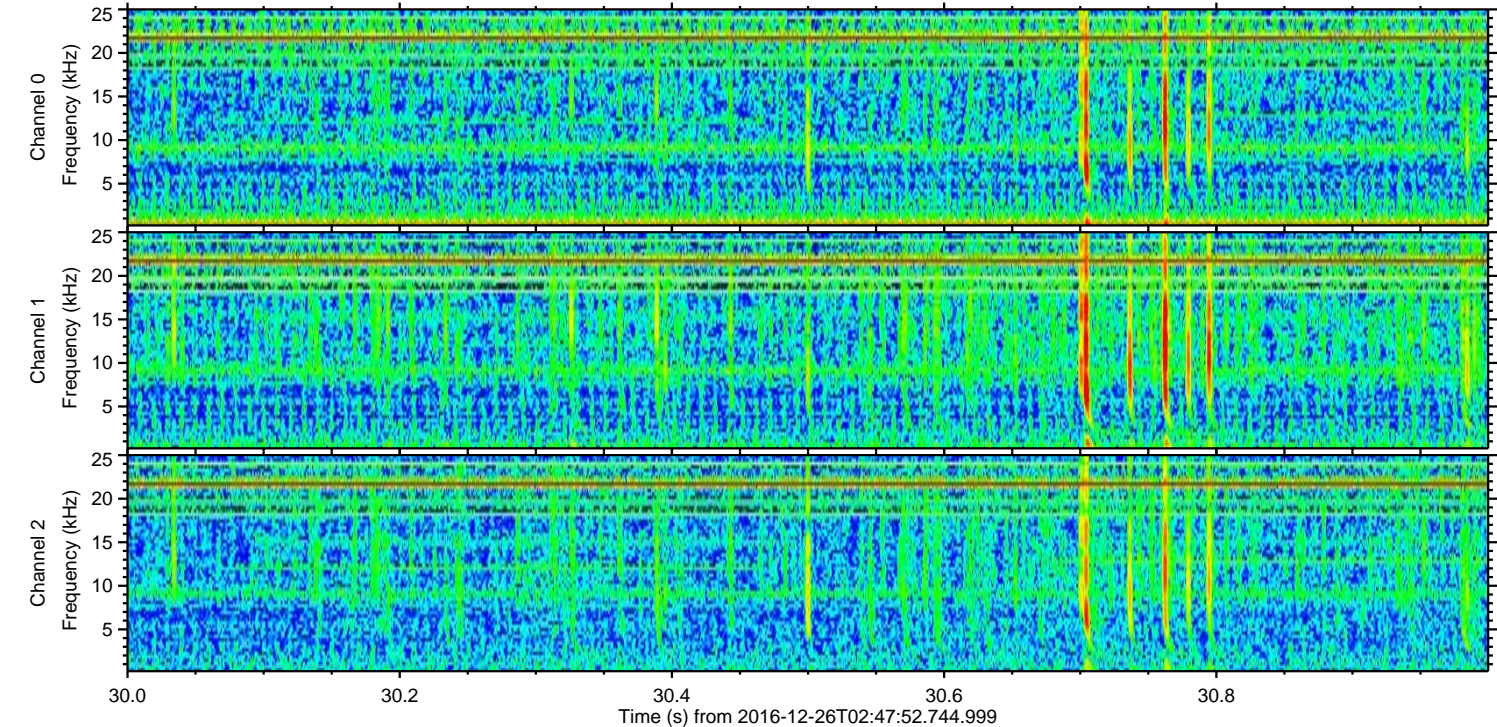
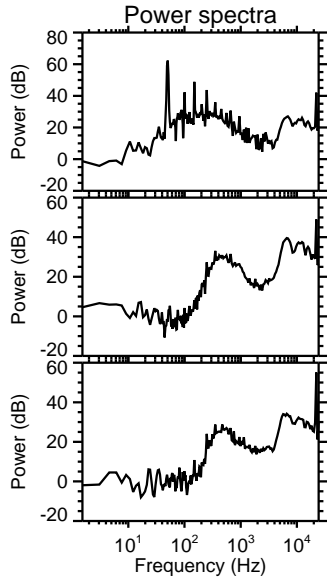
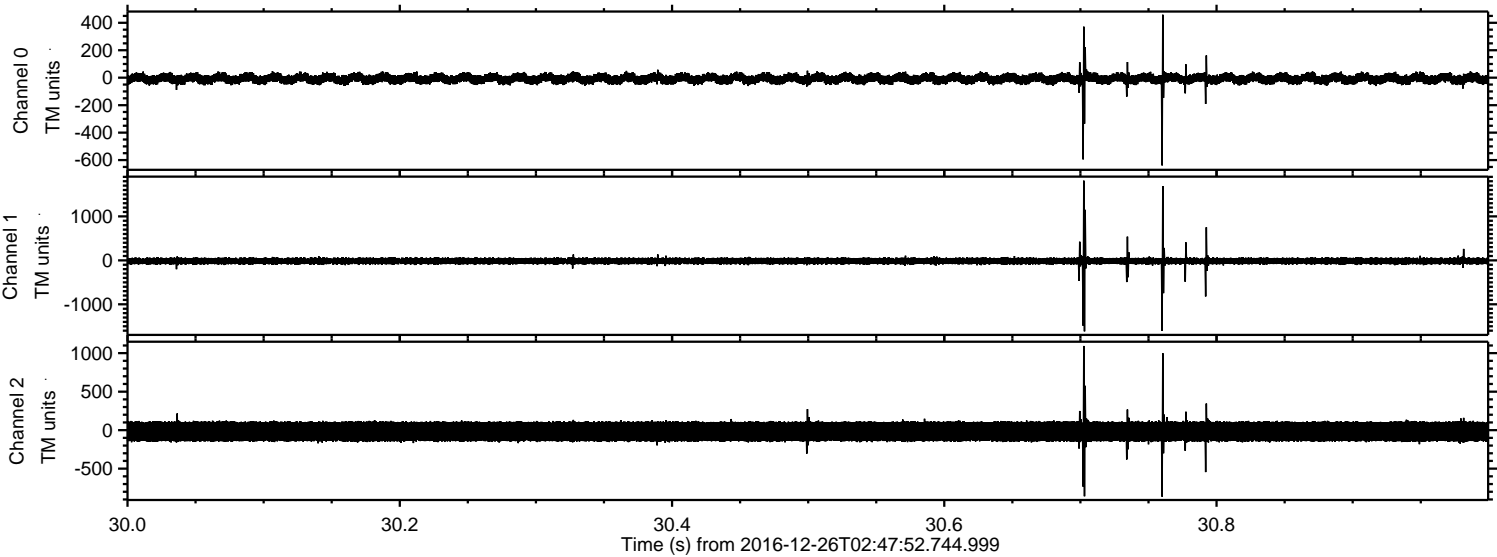

Channel 0  
mn: -639  
mx: 459  
 $\mu$ : -7.1  
 $\sigma$ : 22.7

Channel 1  
mn: -1615  
mx: 1814  
 $\mu$ : -15.1  
 $\sigma$ : 51.7

Channel 2  
mn: -864  
mx: 1094  
 $\mu$ : -16.9  
 $\sigma$ : 85.3



ELMAVAN 3D WAVEFORMS (Measured data sampled at 50 kHz) 51000 packets of 144 samples from 2016-12-26T02:47:52.744.999. Part 131/147

