

# ELMAVAN 3D WAVEFORMS (Measured data sampled at 50 kHz) 51000 packets of 144 samples from 2016-12-25T19:07:33.385.999.

Processed Sun Dec 25 20:15:22 2016 by ELM ver.2012-10-06 from 001\_\_elm20161225\_190732\_\_dat00.bin

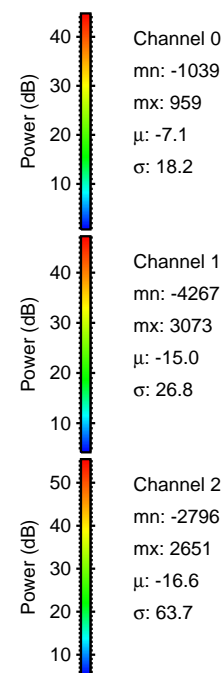

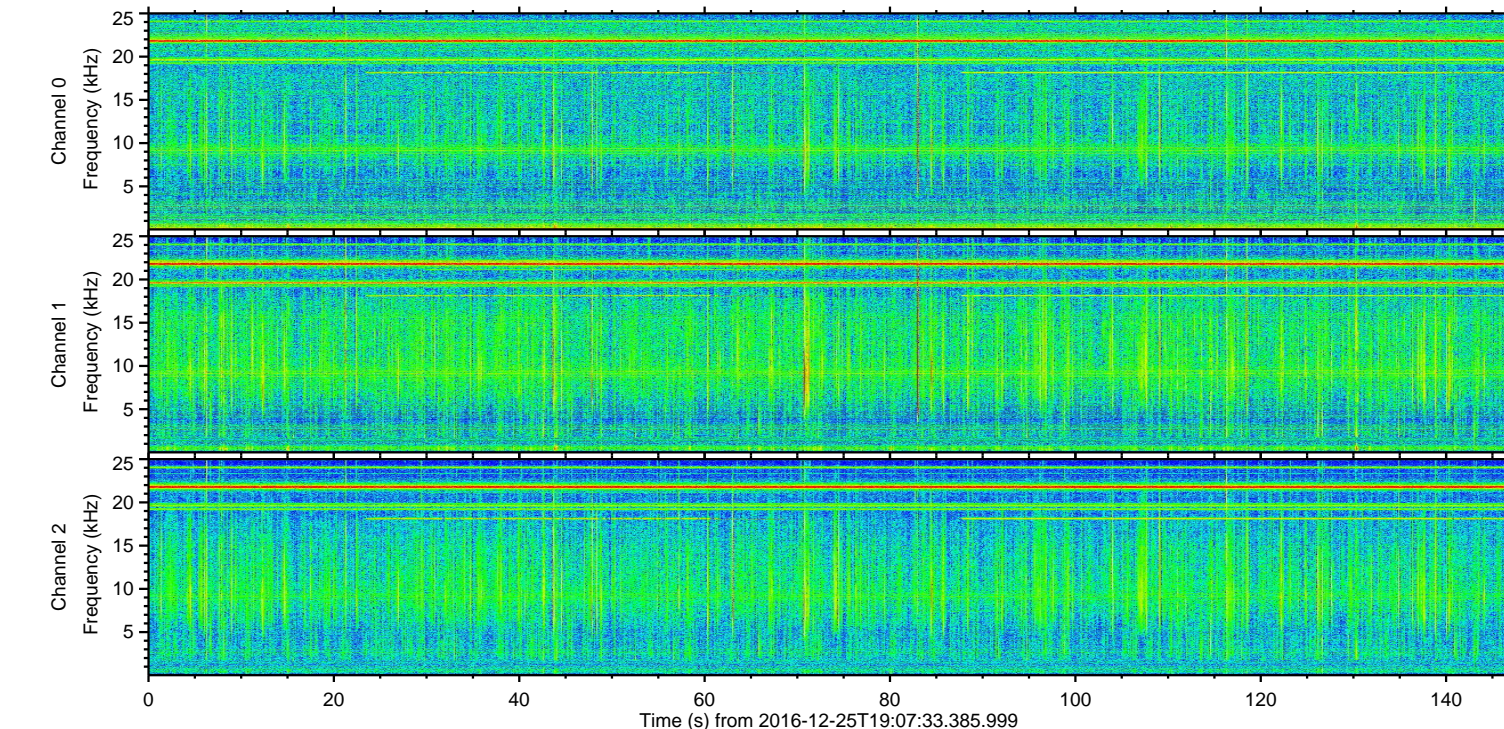
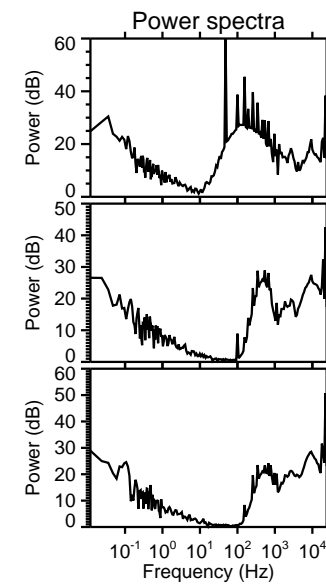
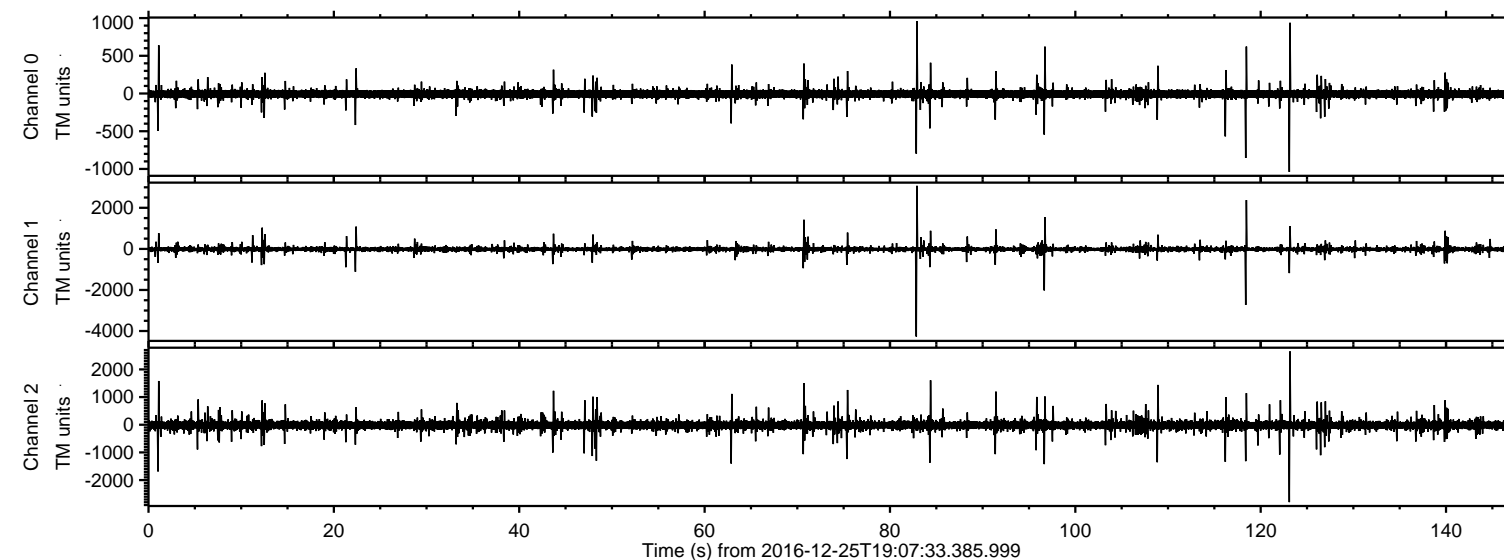

ELMAVAN 3D WAVEFORMS (Measured data sampled at 50 kHz) 51000 packets of 144 samples from 2016-12-25T19:07:33.385.999. Part 83/147

Processed Sun Dec 25 20:15:33 2016 by ELM ver.2012-10-06 from 001\_\_elm20161225\_190732\_\_dat00.bin

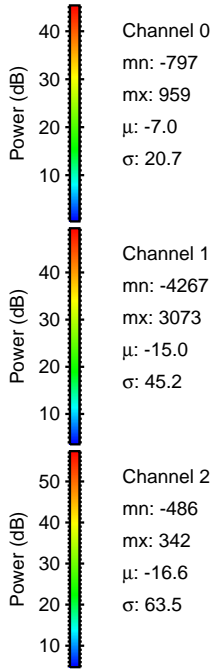
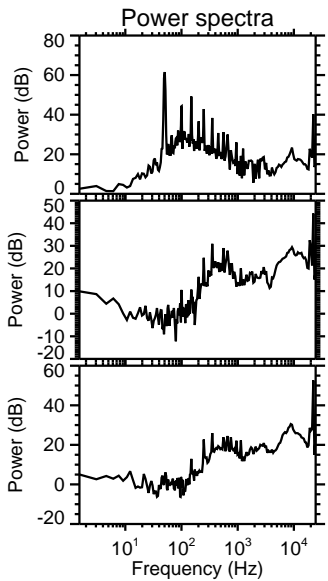
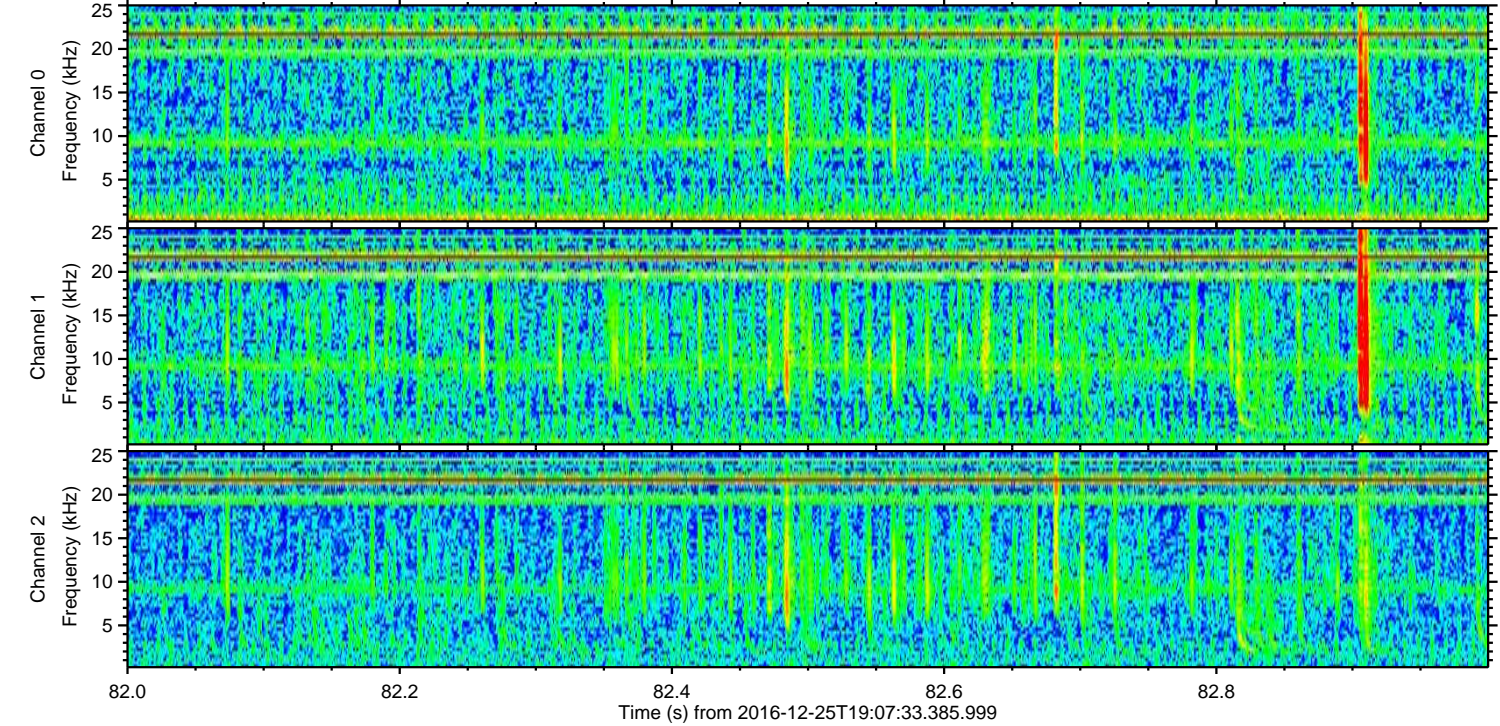
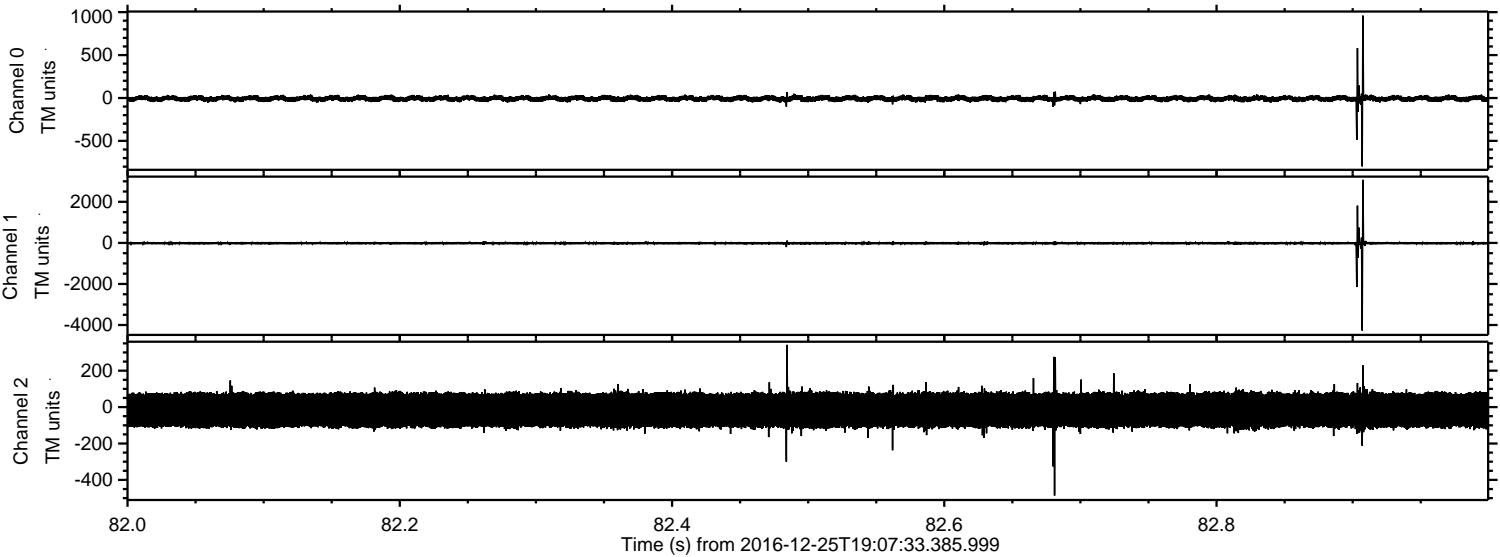



ELMAVAN 3D WAVEFORMS (Measured data sampled at 50 kHz) 51000 packets of 144 samples from 2016-12-25T19:07:33.385.999. Part 124/147

Processed Sun Dec 25 20:15:34 2016 by ELM ver.2012-10-06 from 001\_\_elm20161225\_190732\_\_dat00.bin

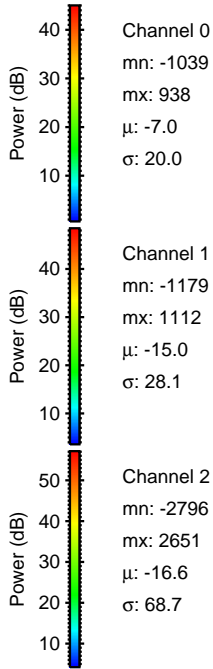
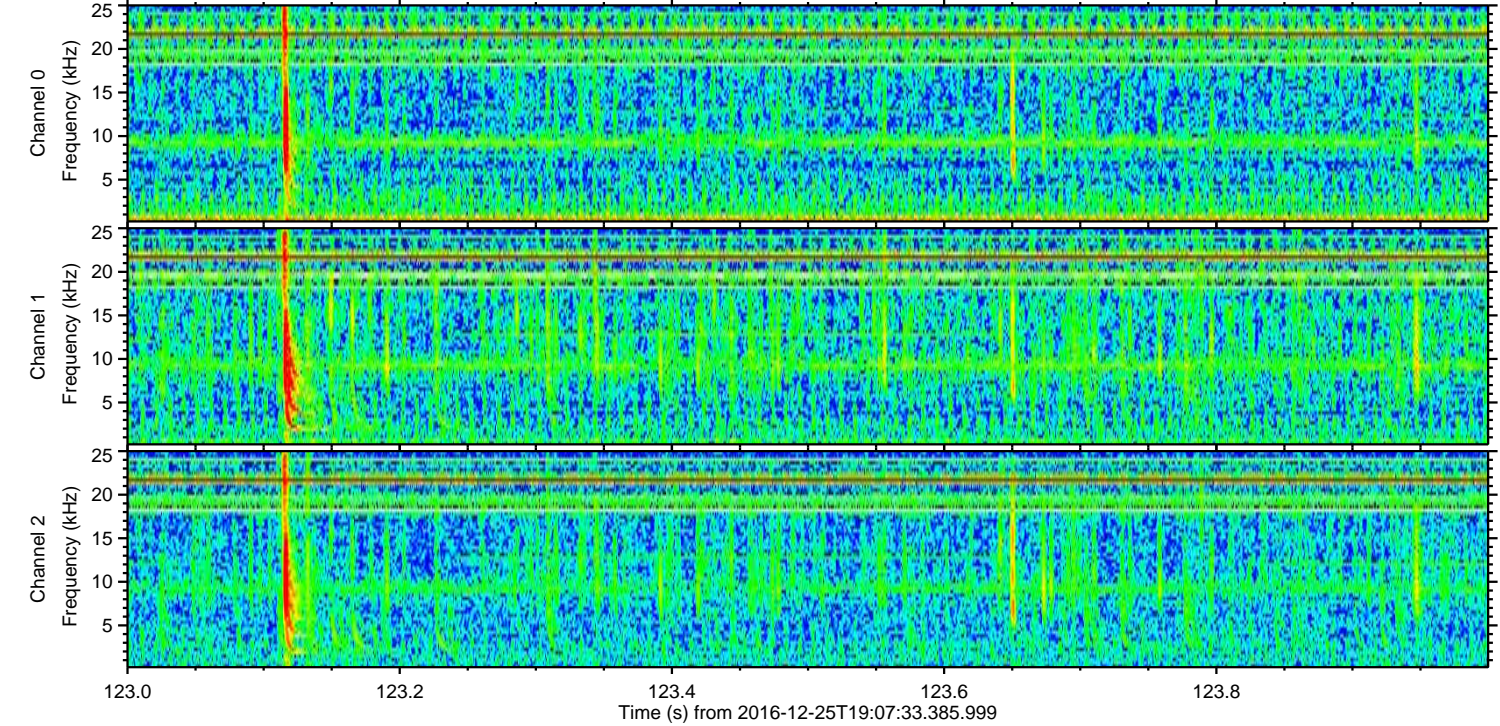
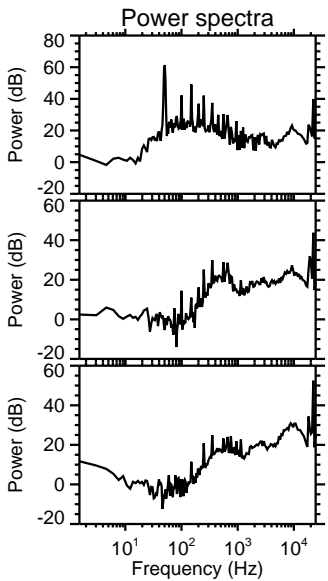
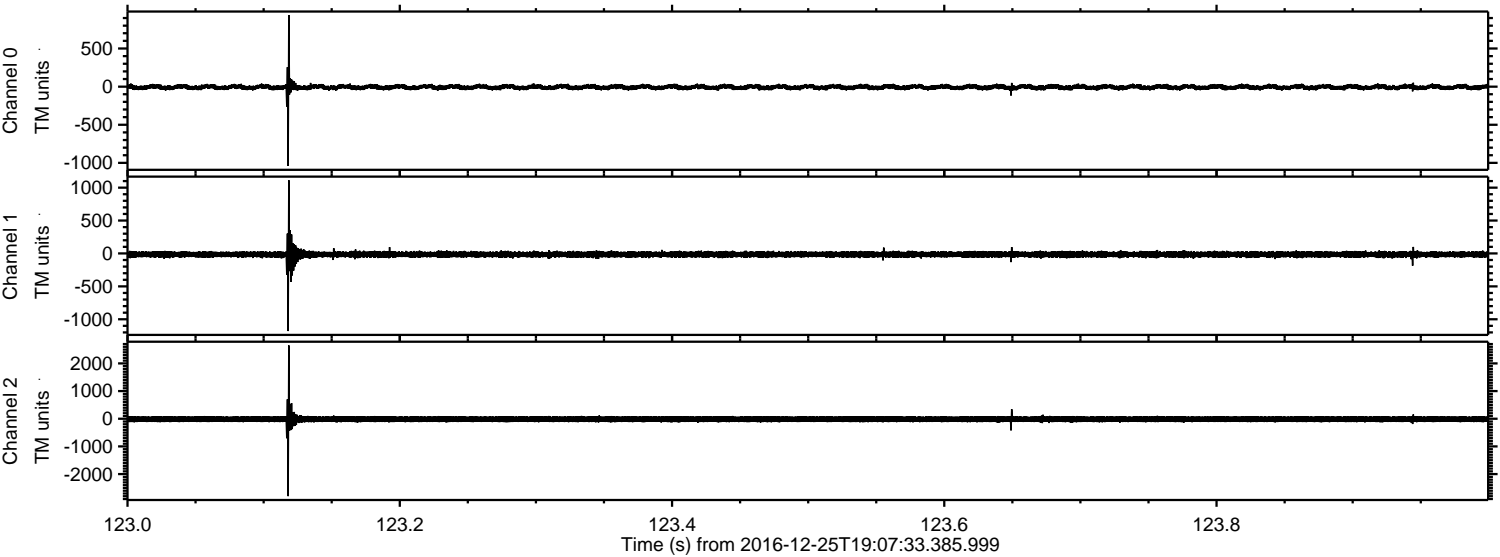



ELMAVAN 3D WAVEFORMS (Measured data sampled at 50 kHz) 51000 packets of 144 samples from 2016-12-25T19:07:33.385.999. Part 119/147

Processed Sun Dec 25 20:15:35 2016 by ELM ver.2012-10-06 from 001\_\_elm20161225\_190732\_\_dat00.bin

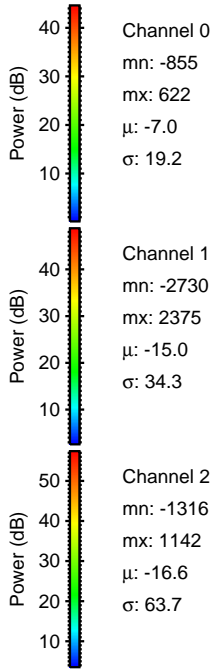
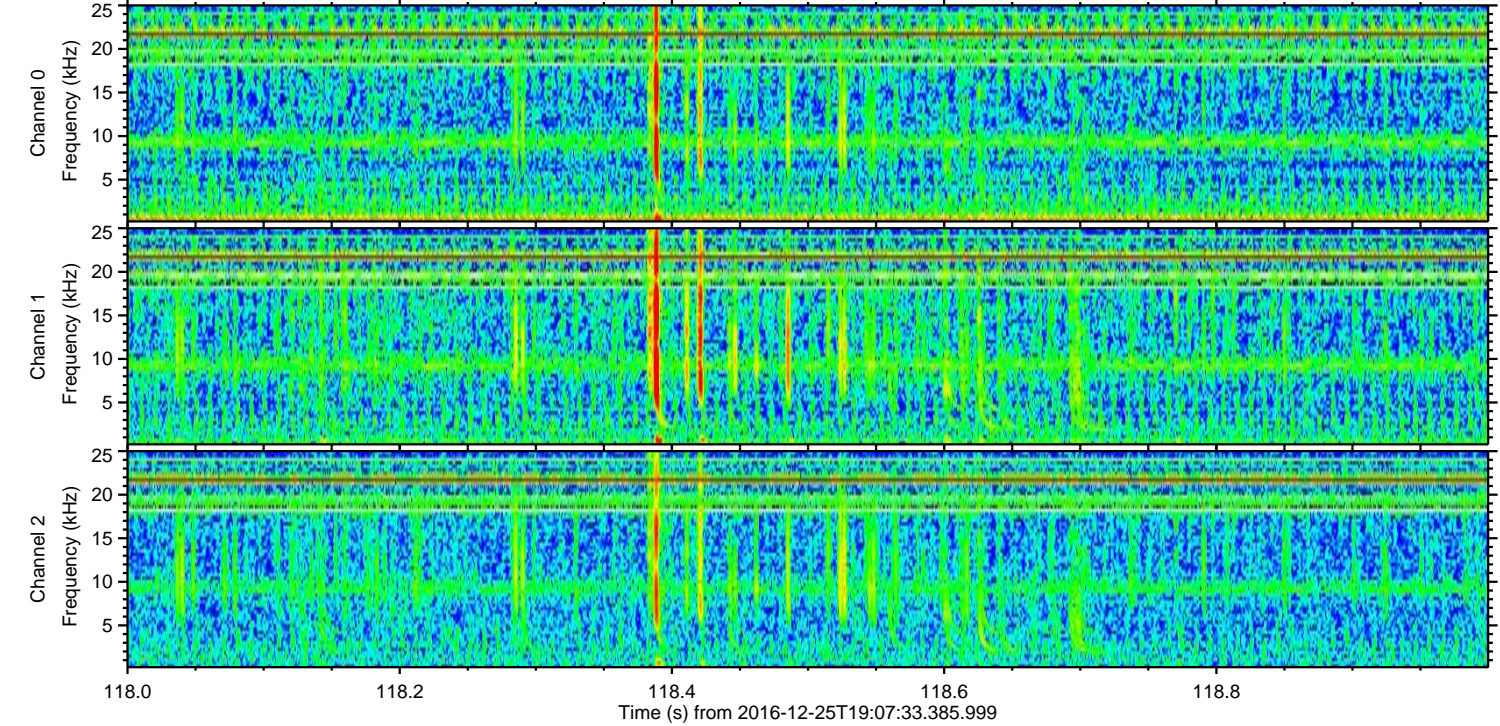
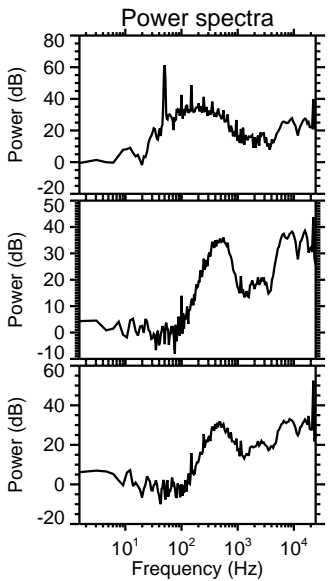
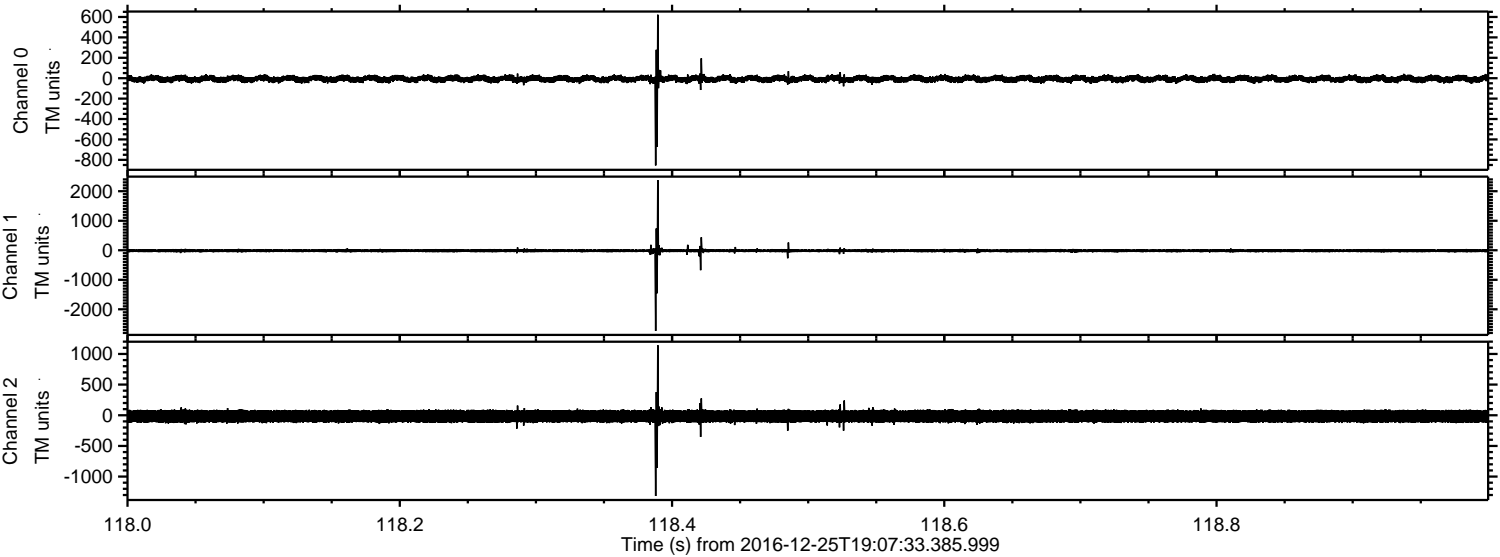

Channel 0  
mn: -855  
mx: 622  
 $\mu$ : -7.0  
 $\sigma$ : 19.2

Channel 1  
mn: -2730  
mx: 2375  
 $\mu$ : -15.0  
 $\sigma$ : 34.3

Channel 2  
mn: -1316  
mx: 1142  
 $\mu$ : -16.6  
 $\sigma$ : 63.7



ELMAVAN 3D WAVEFORMS (Measured data sampled at 50 kHz) 51000 packets of 144 samples from 2016-12-25T19:07:33.385.999. Part 97/147

Processed Sun Dec 25 20:15:36 2016 by ELM ver.2012-10-06 from 001\_\_elm20161225\_190732\_\_dat00.bin

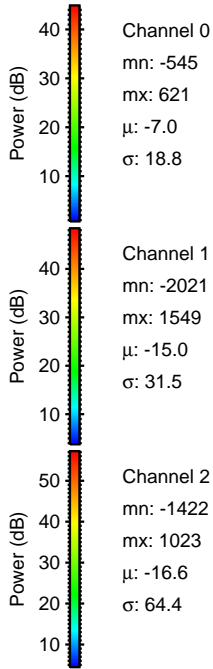
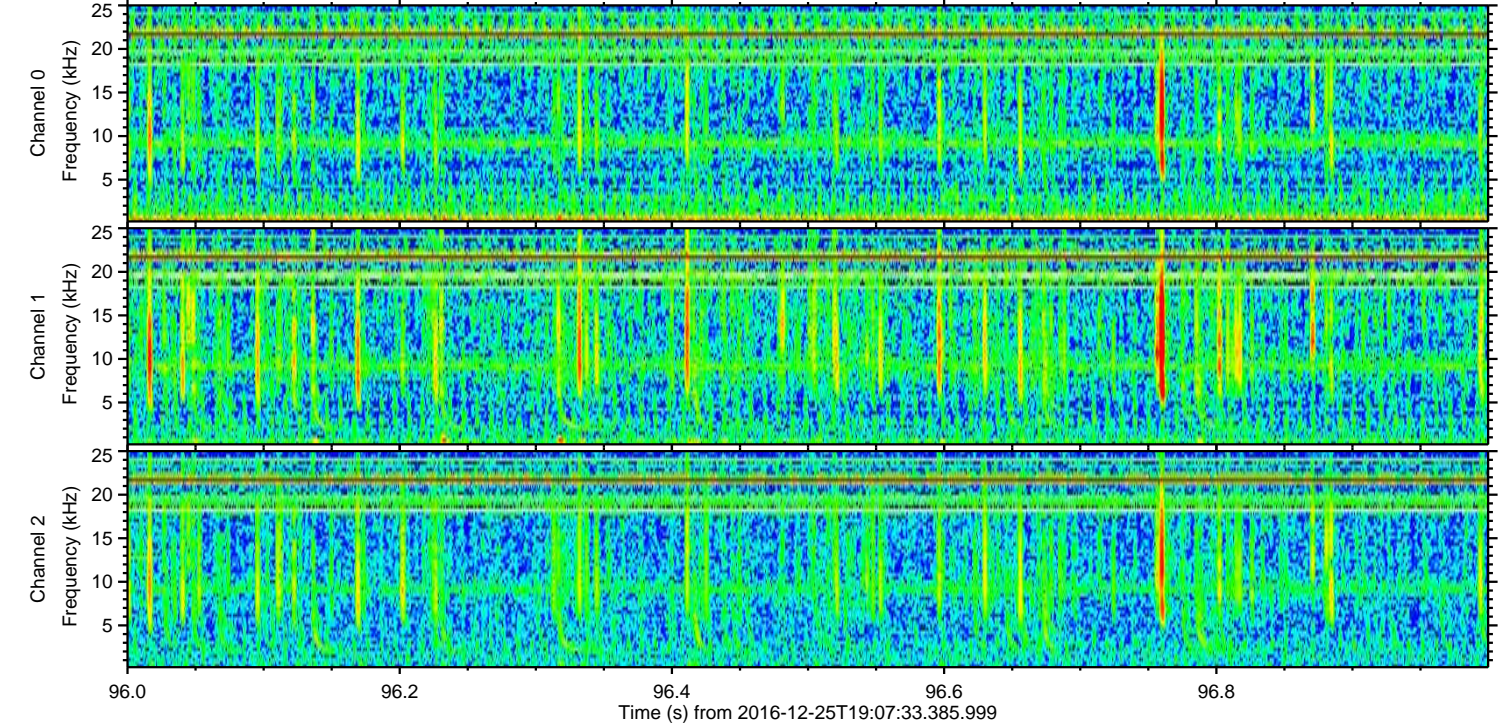
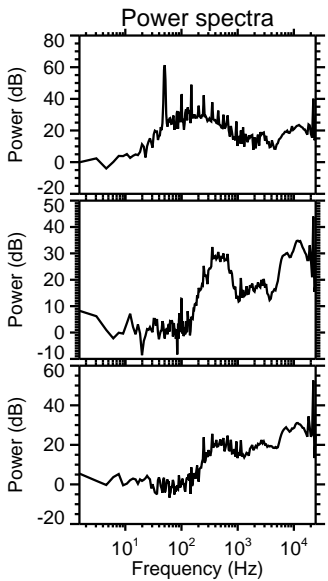
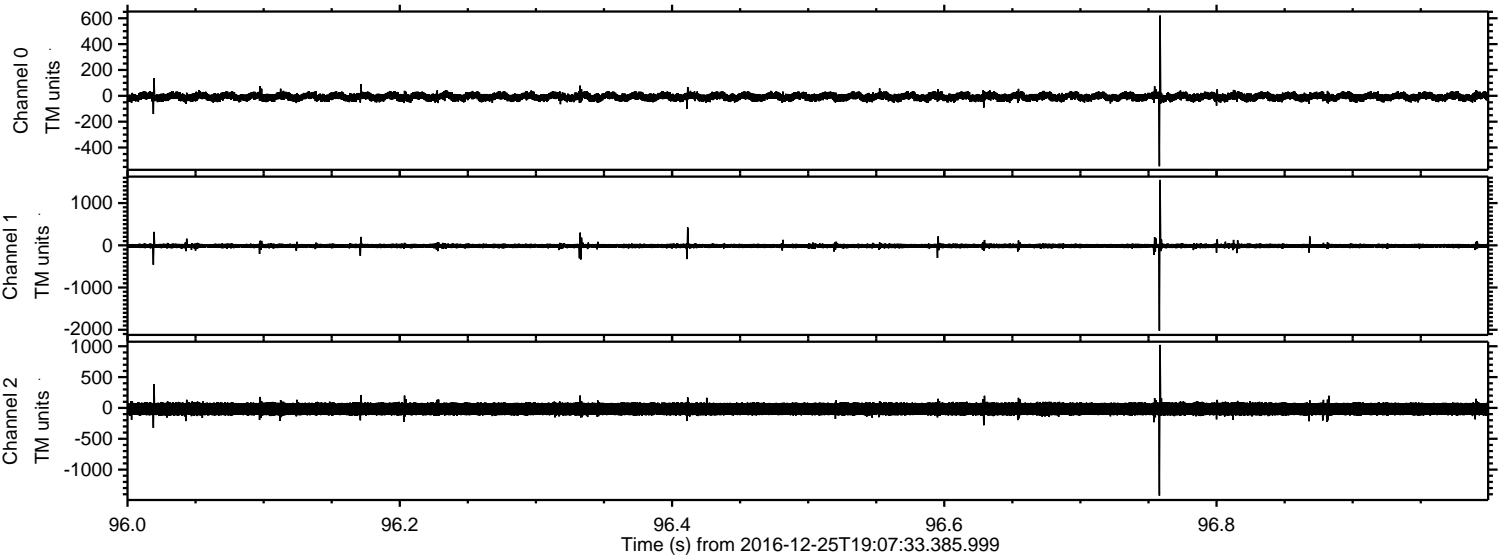



Processed Sun Dec 25 20:15:37 2016 by ELM ver.2012-10-06 from 001\_\_elm20161225\_190732\_\_dat00.bin

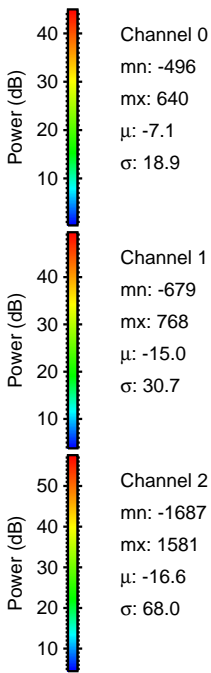
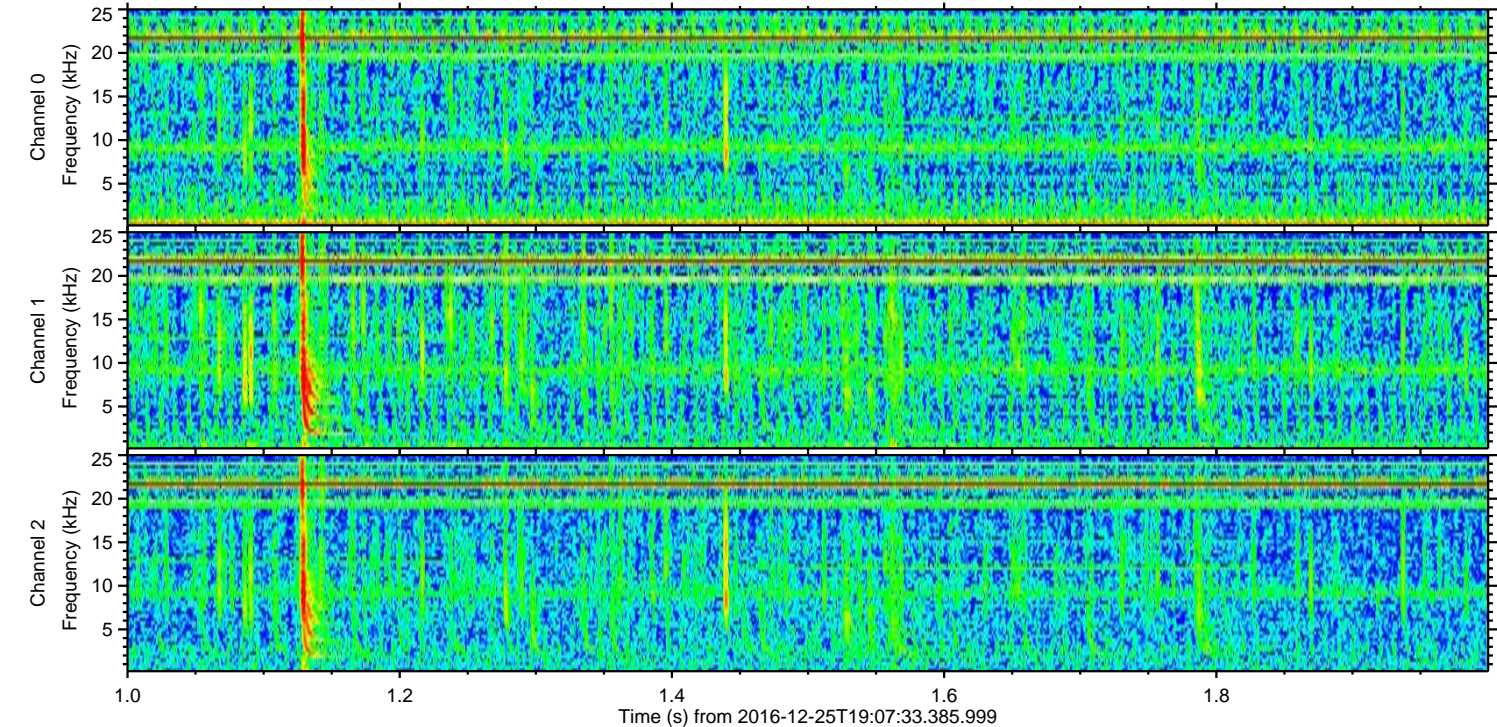
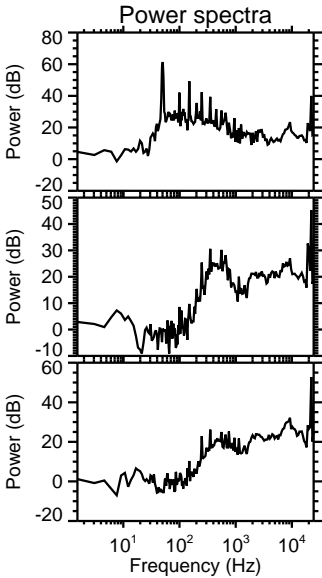
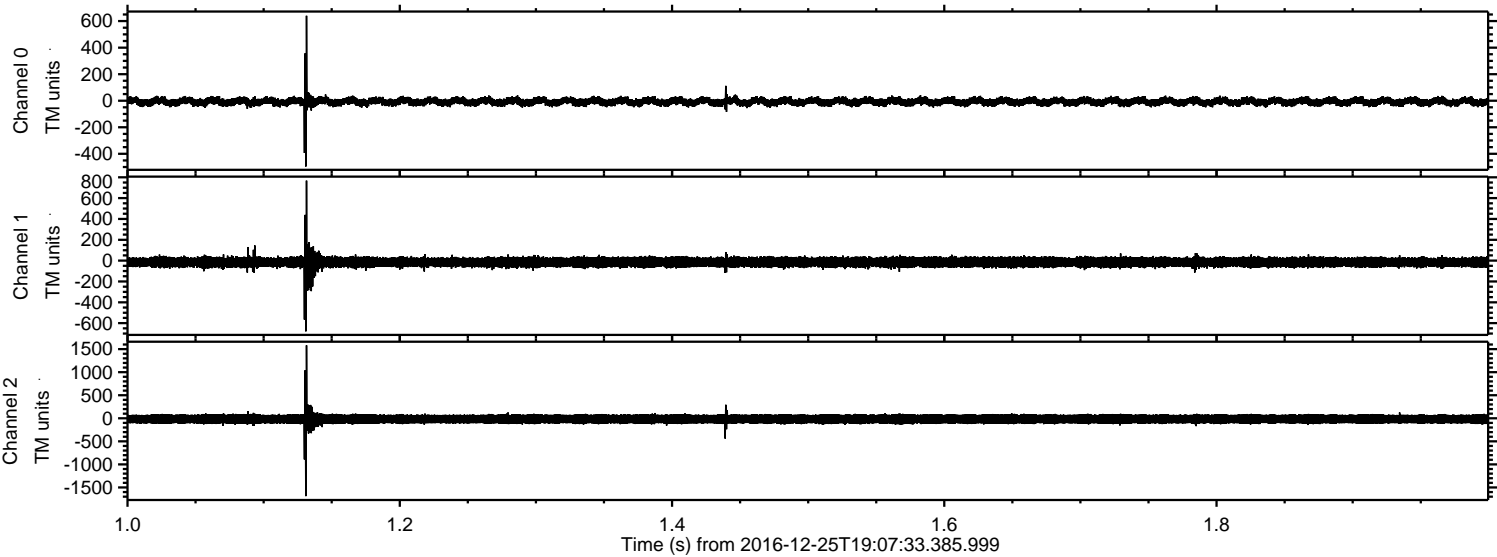

Power spectra

Channel 0  
mn: -496  
mx: 640  
 $\mu$ : -7.1  
 $\sigma$ : 18.9

Channel 1  
mn: -679  
mx: 768  
 $\mu$ : -15.0  
 $\sigma$ : 30.7

Channel 2  
mn: -1687  
mx: 1581  
 $\mu$ : -16.6  
 $\sigma$ : 68.0



Processed Sun Dec 25 20:15:38 2016 by ELM ver.2012-10-06 from 001\_\_elm20161225\_190732\_\_dat00.bin

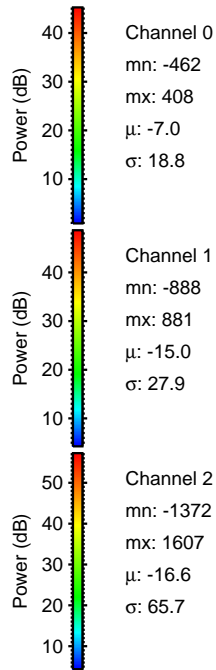
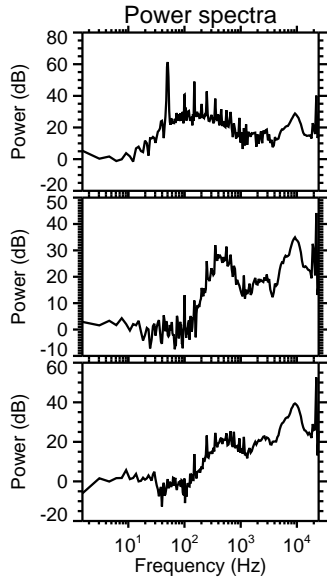
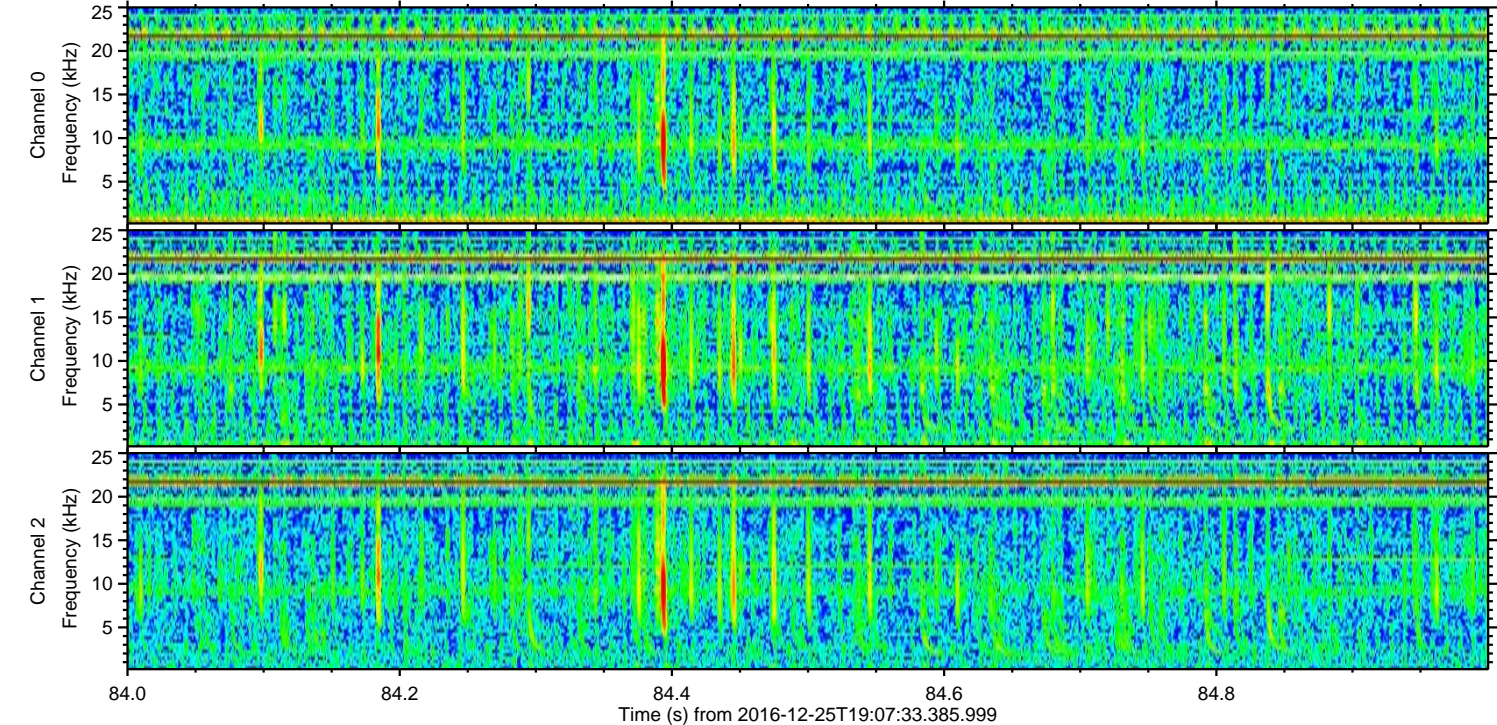
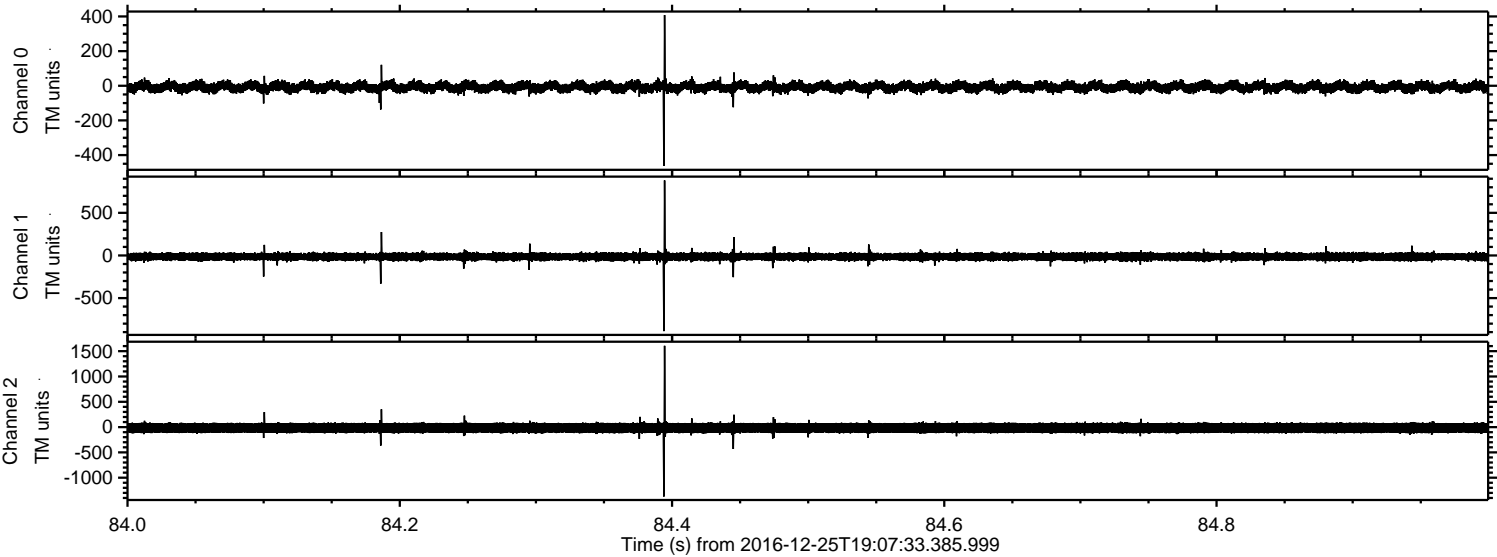



Processed Sun Dec 25 20:15:39 2016 by ELM ver.2012-10-06 from 001\_\_elm20161225\_190732\_\_dat00.bin

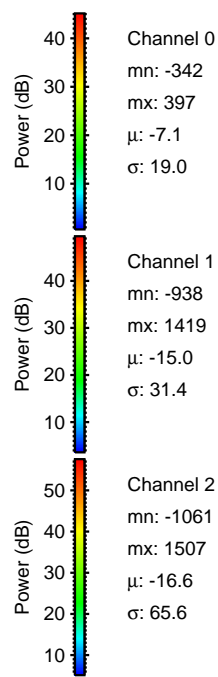
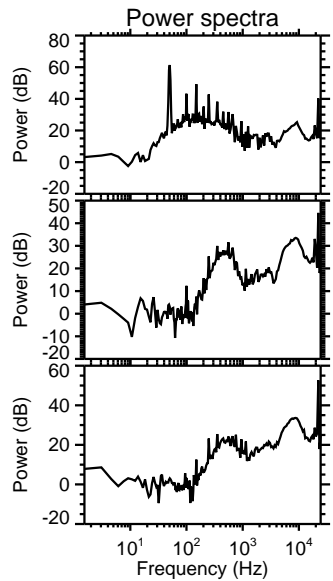
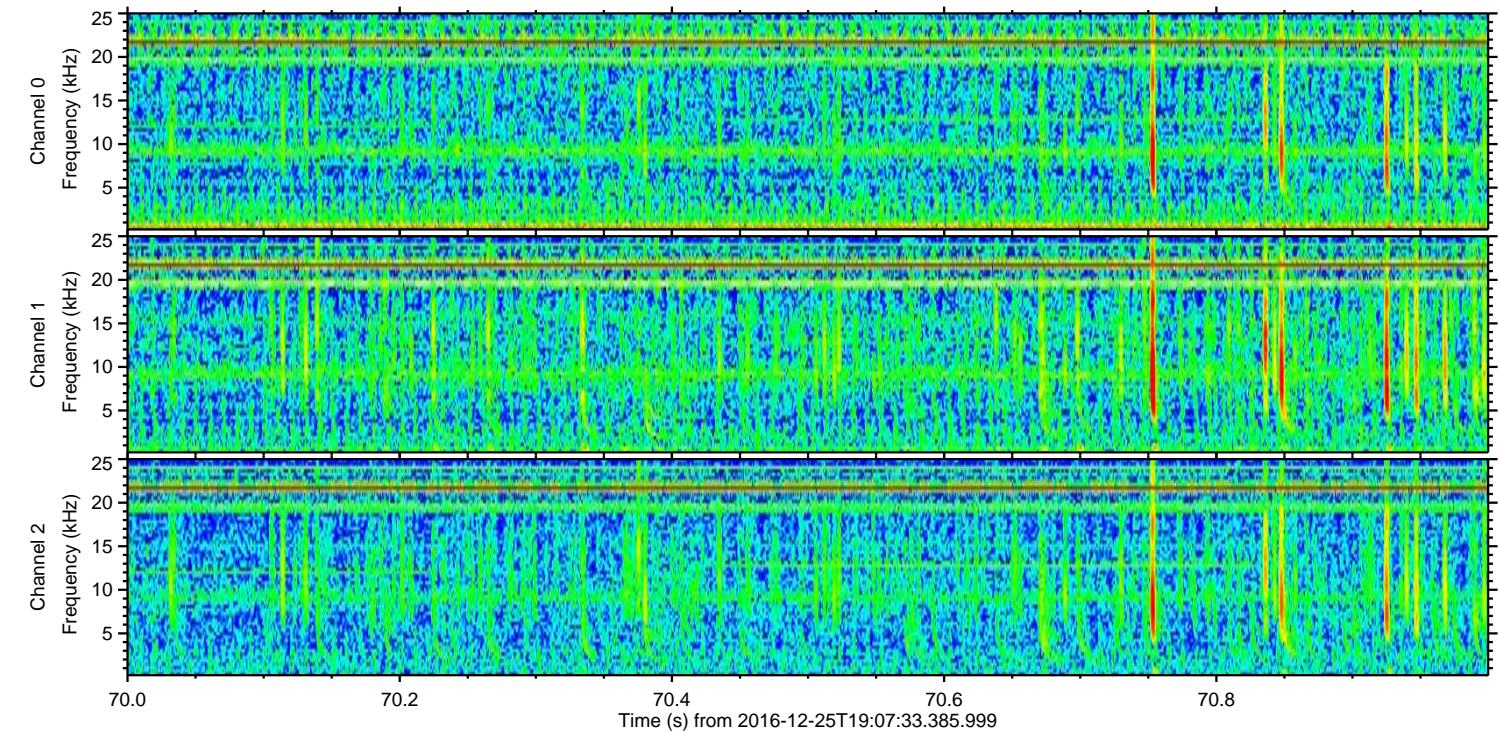
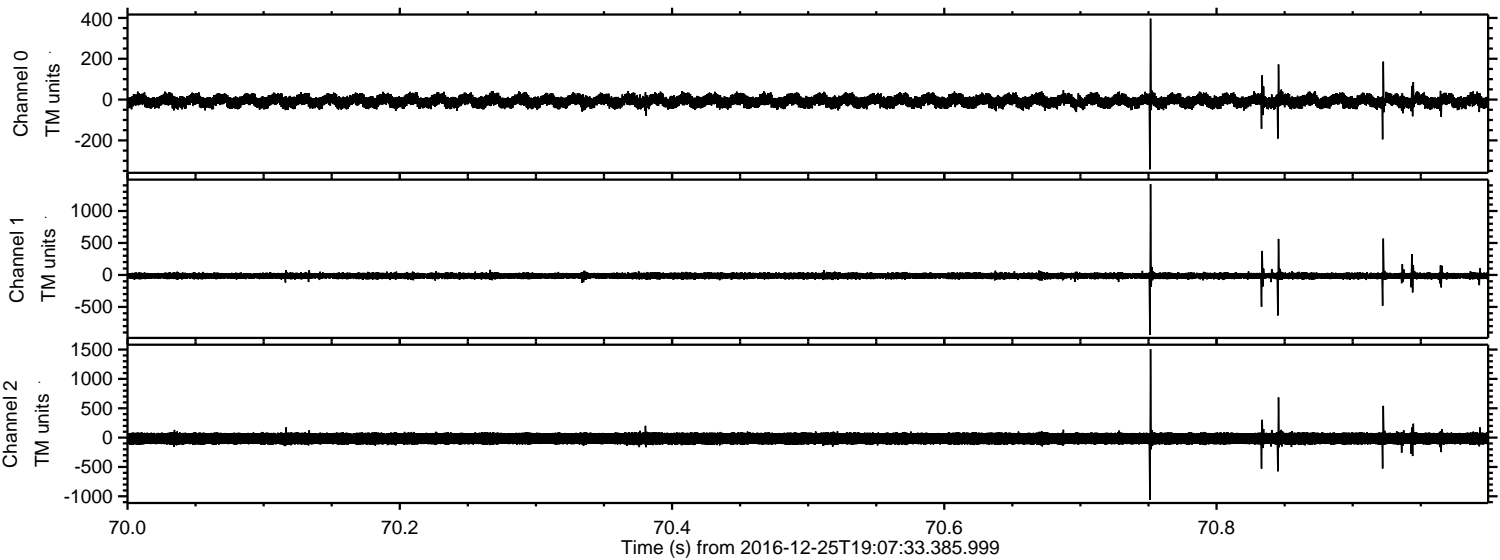

Channel 0  
mn: -342  
mx: 397  
 $\mu$ : -7.1  
 $\sigma$ : 19.0

Channel 1  
mn: -938  
mx: 1419  
 $\mu$ : -15.0  
 $\sigma$ : 31.4

Channel 2  
mn: -1061  
mx: 1507  
 $\mu$ : -16.6  
 $\sigma$ : 65.6



ELMAVAN 3D WAVEFORMS (Measured data sampled at 50 kHz) 51000 packets of 144 samples from 2016-12-25T19:07:33.385.999. Part 109/147

Processed Sun Dec 25 20:15:40 2016 by ELM ver.2012-10-06 from 001\_\_elm20161225\_190732\_\_dat00.bin

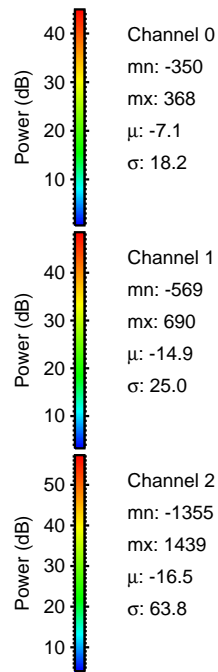
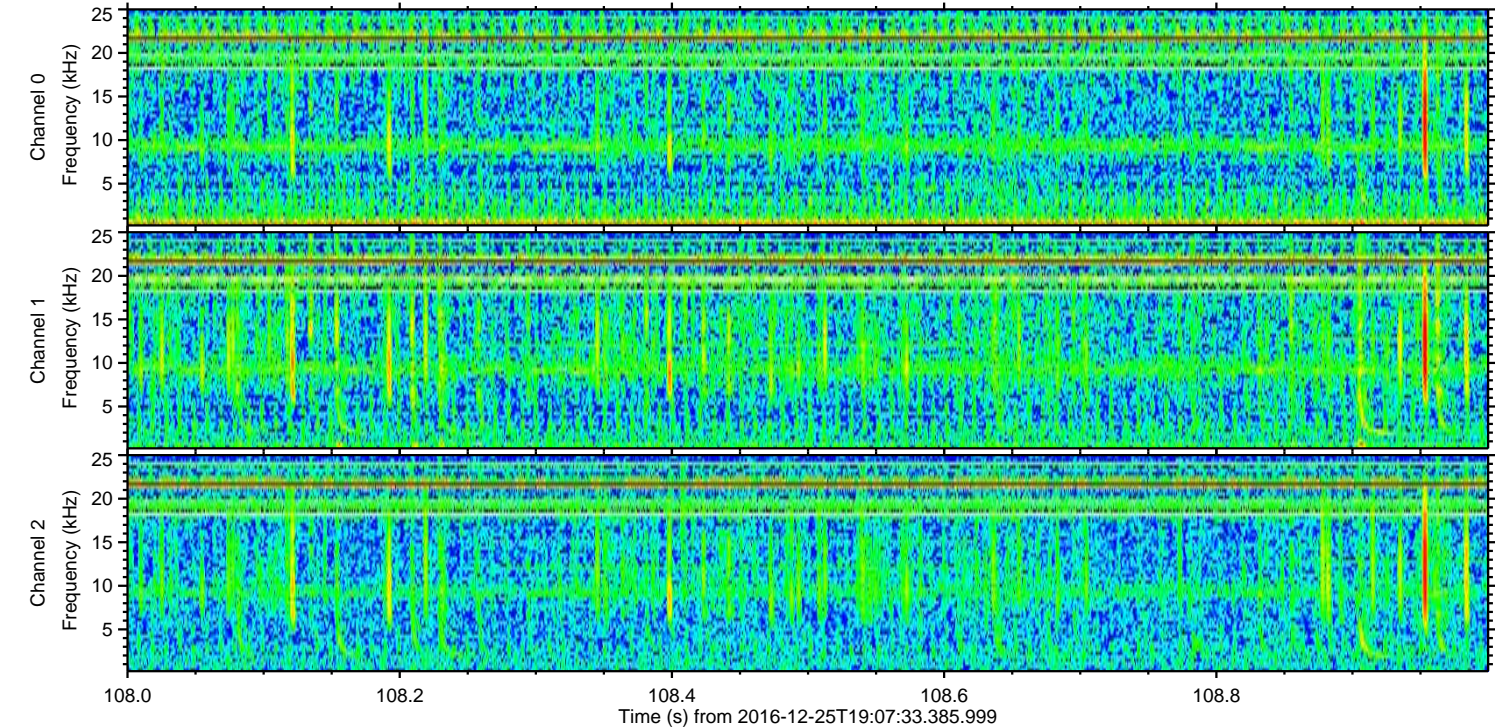
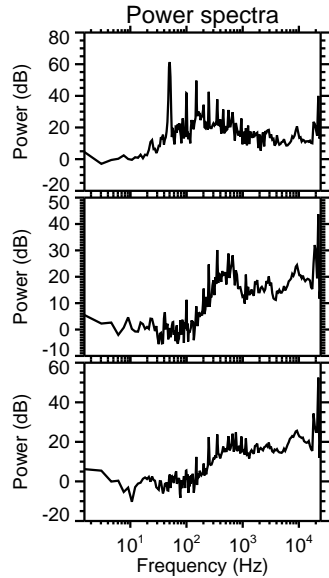
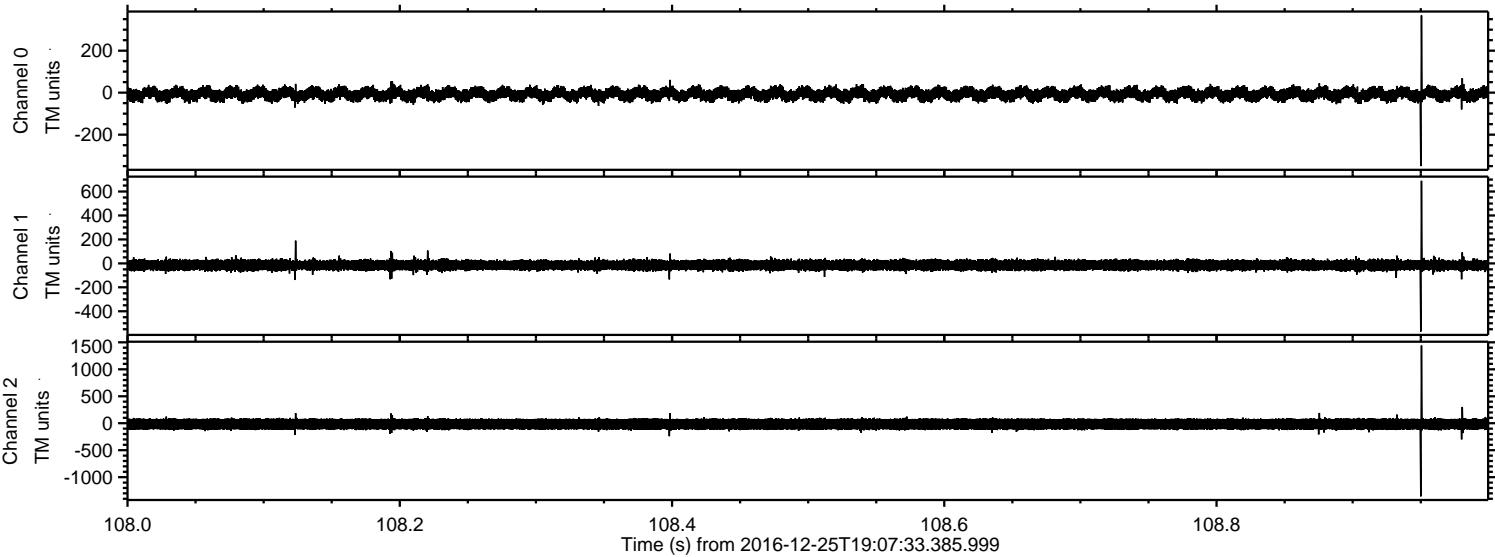



ELMAVAN 3D WAVEFORMS (Measured data sampled at 50 kHz) 51000 packets of 144 samples from 2016-12-25T19:07:33.385.999. Part 63/147

Processed Sun Dec 25 20:15:41 2016 by ELM ver.2012-10-06 from 001\_\_elm20161225\_190732\_\_dat00.bin

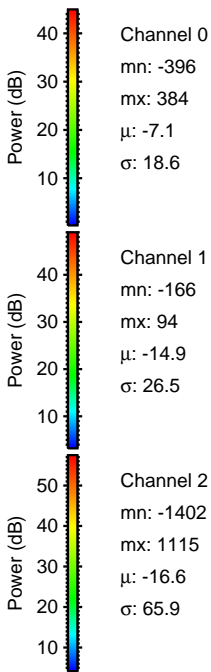
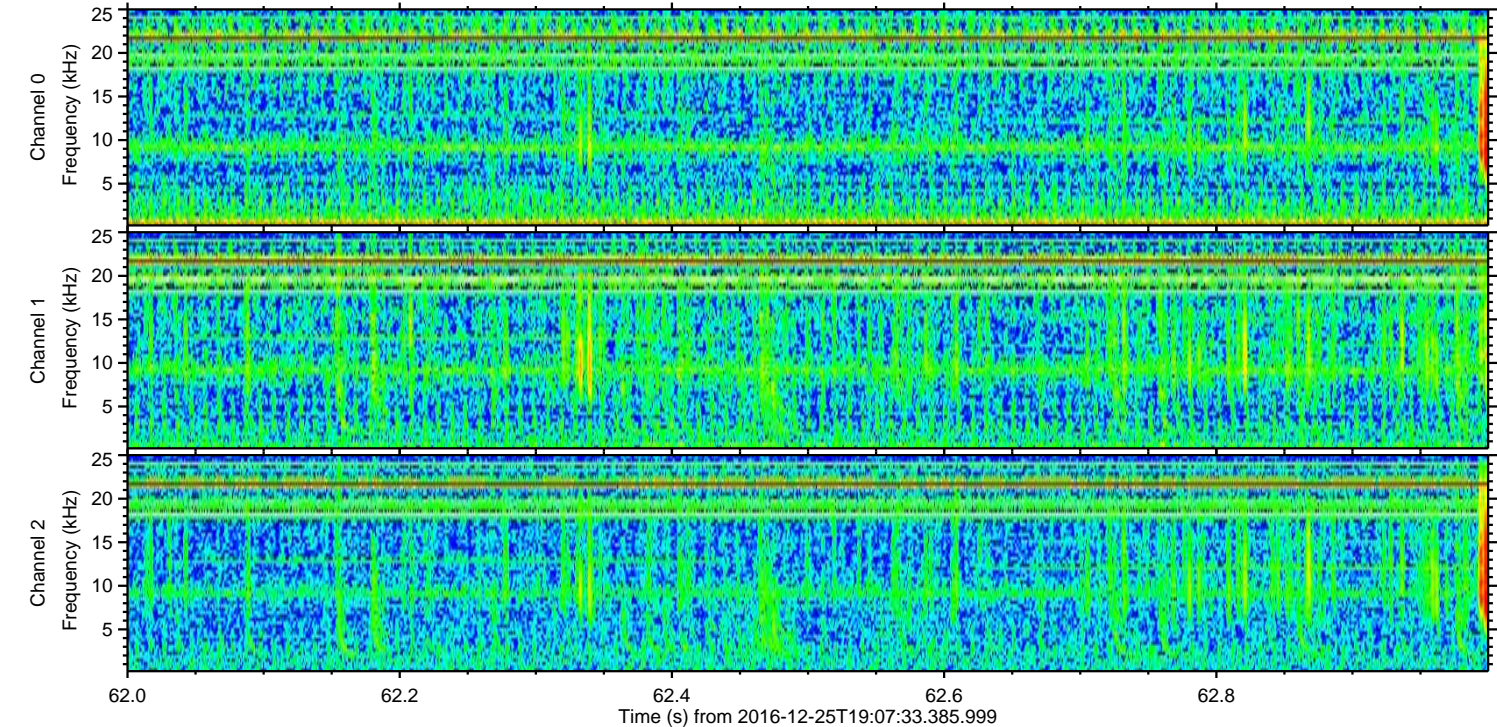
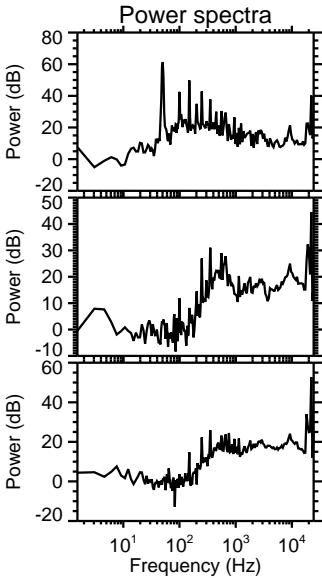
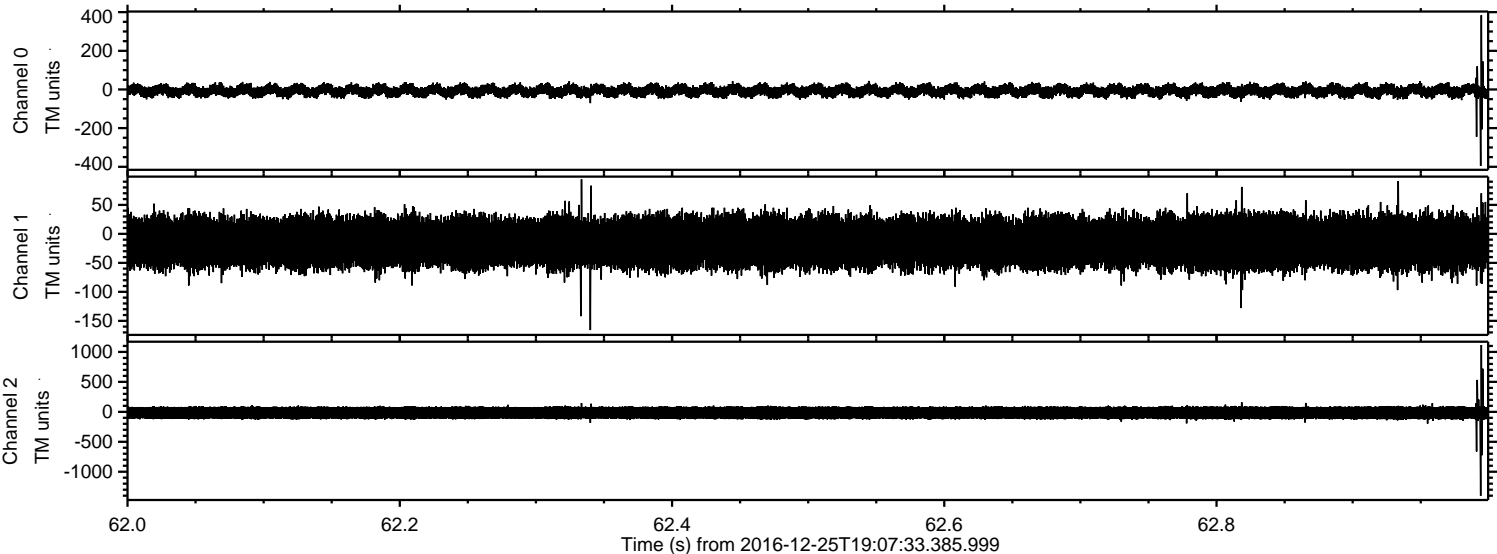



Processed Sun Dec 25 20:15:42 2016 by ELM ver.2012-10-06 from 001\_\_elm20161225\_190732\_\_dat00.bin

