

ELMAVAN 3D WAVEFORMS (Measured data sampled at 50 kHz) 51000 packets of 144 samples from 2016-12-25T11:27:13.985.000.

Processed Sun Dec 25 12:35:14 2016 by ELM ver.2012-10-06 from 001__elm20161225_112712__dat00.bin

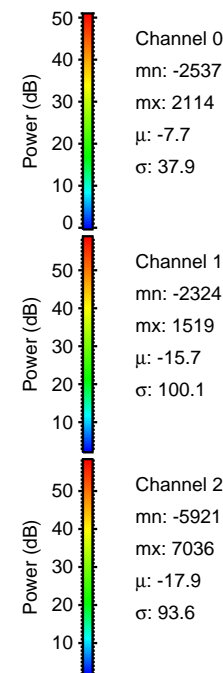

Processed Sun Dec 25 12:35:25 2016 by ELM ver.2012-10-06 from 001__elm20161225_112712__dat00.bin

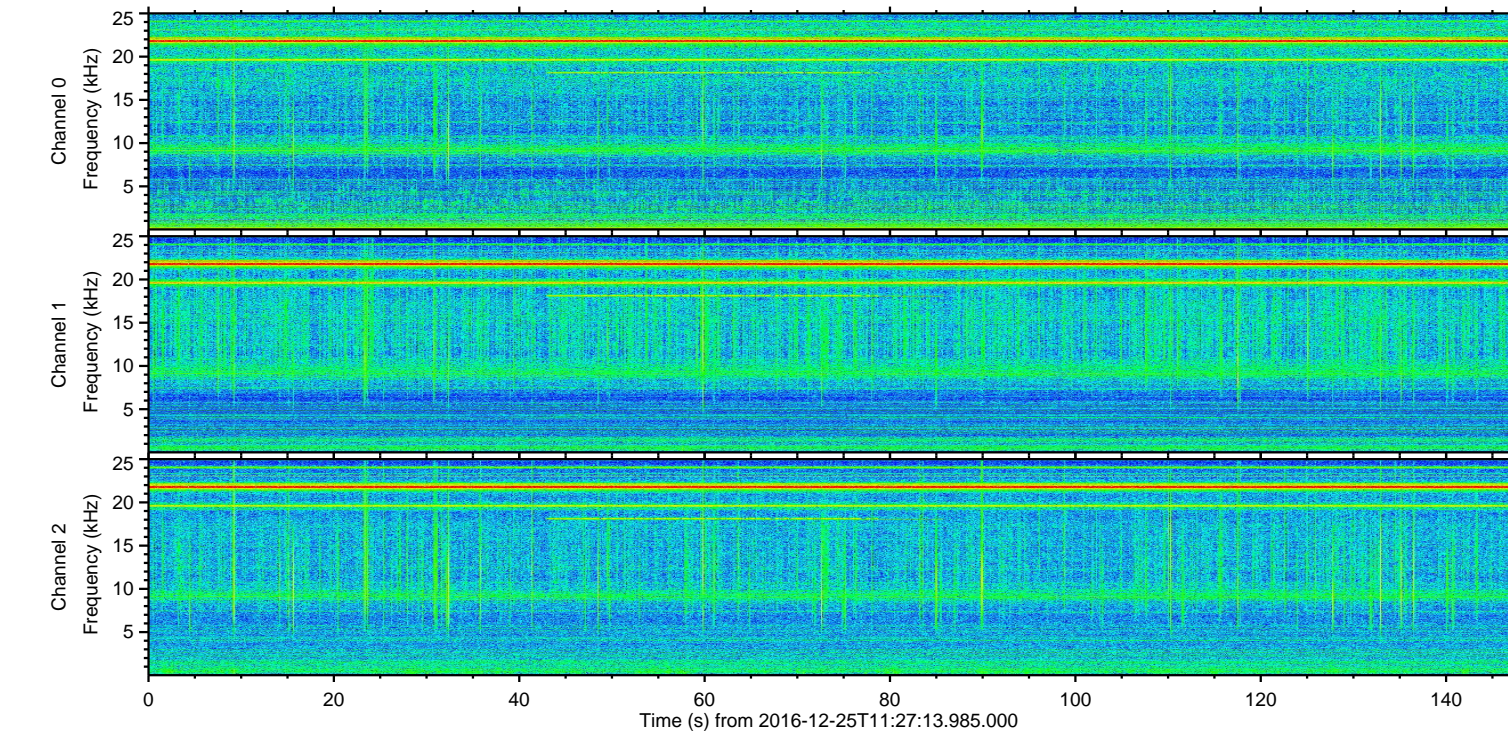
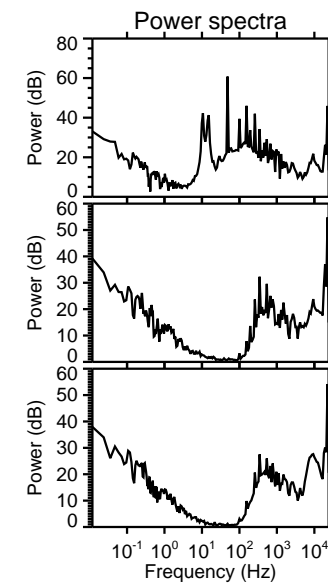
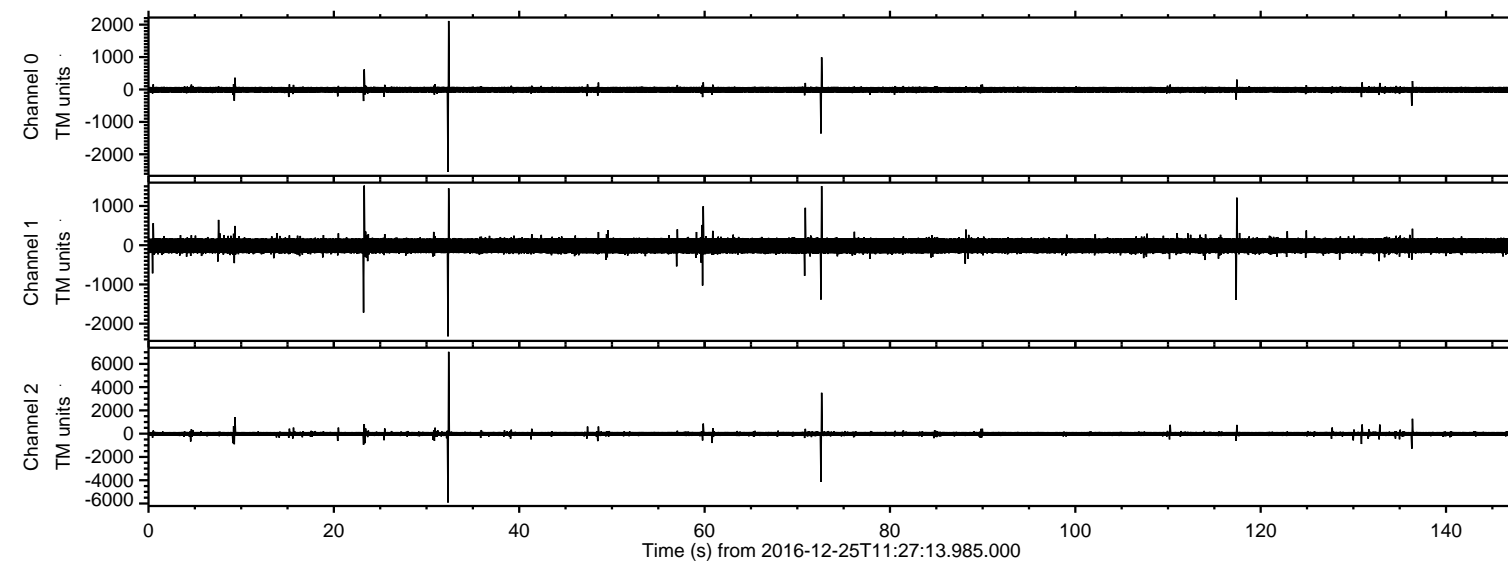
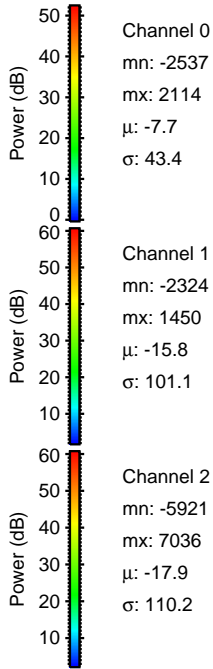
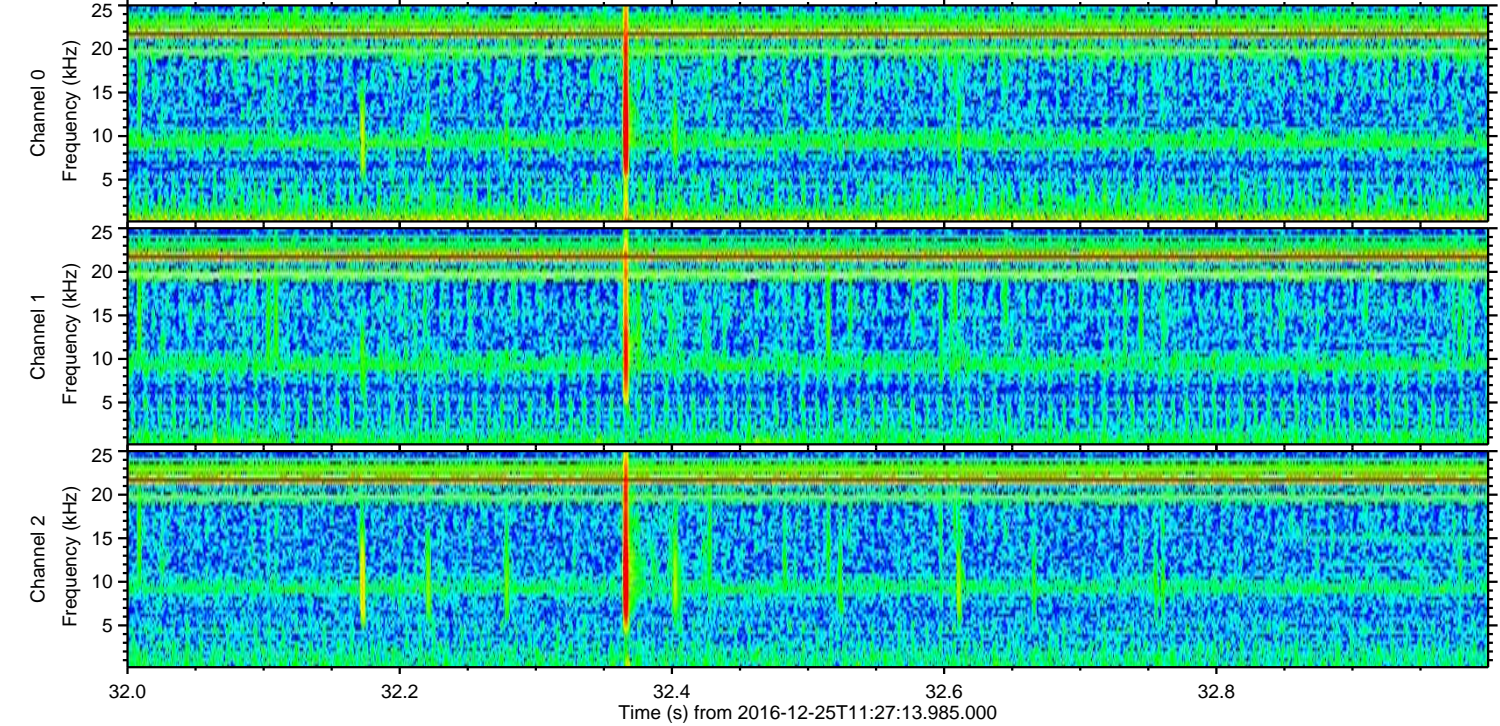
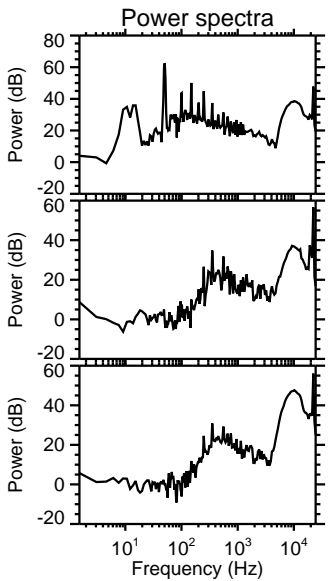
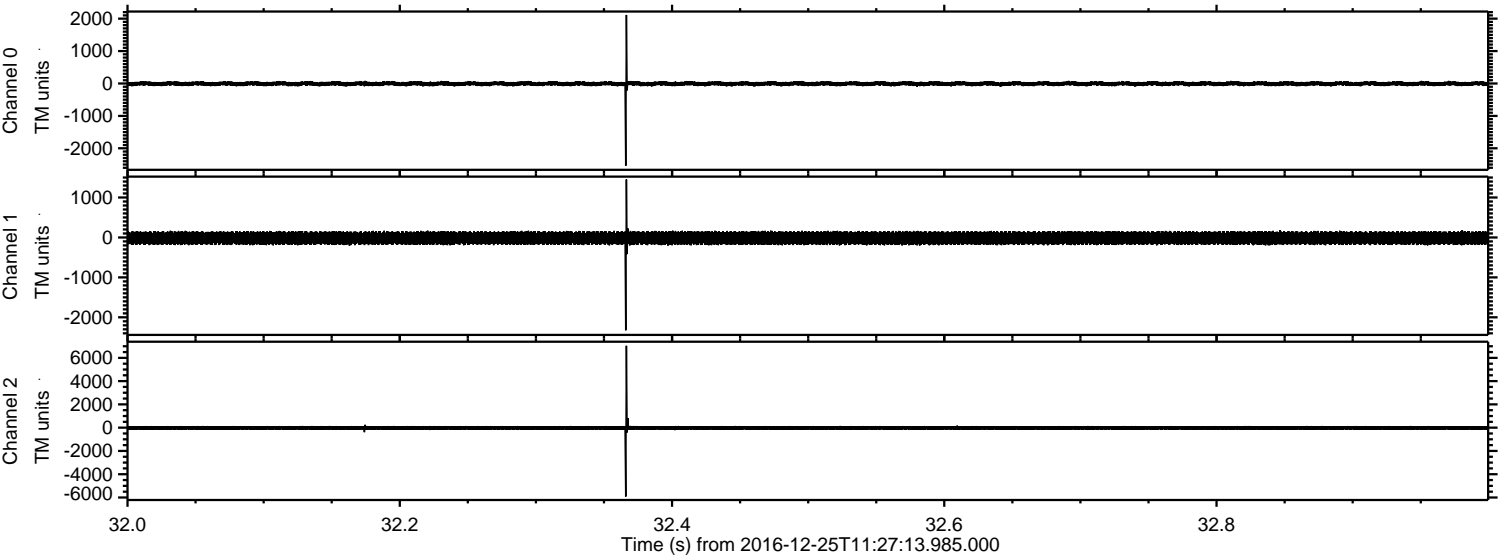

Channel 0
mn: -2537
mx: 2114
 μ : -7.7
 σ : 43.4

Channel 1
mn: -2324
mx: 1450
 μ : -15.8
 σ : 101.1

Channel 2
mn: -5921
mx: 7036
 μ : -17.9
 σ : 110.2

ELMAVAN 3D WAVEFORMS (Measured data sampled at 50 kHz) 51000 packets of 144 samples from 2016-12-25T11:27:13.985.000. Part 73/147

Processed Sun Dec 25 12:35:26 2016 by ELM ver.2012-10-06 from 001__elm20161225_112712__dat00.bin

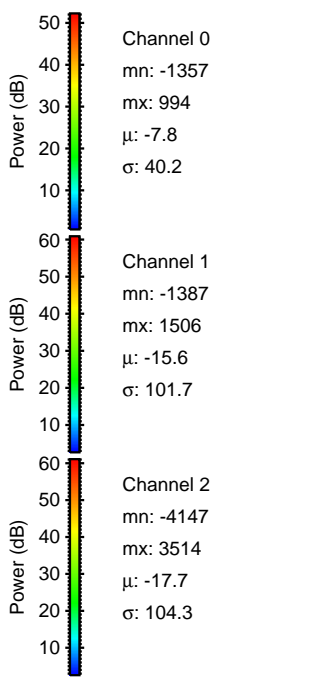
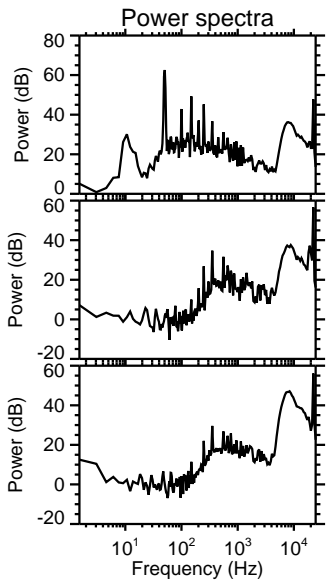
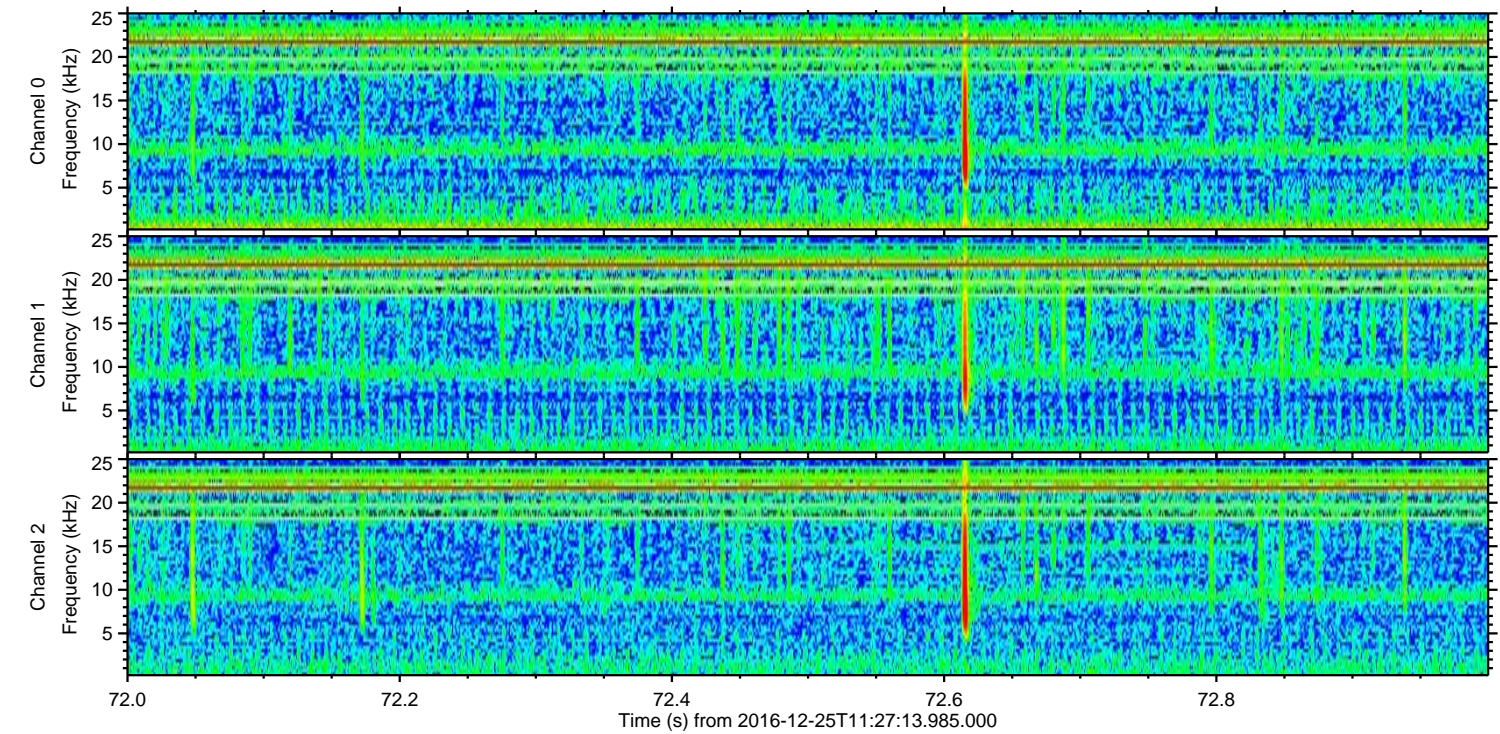
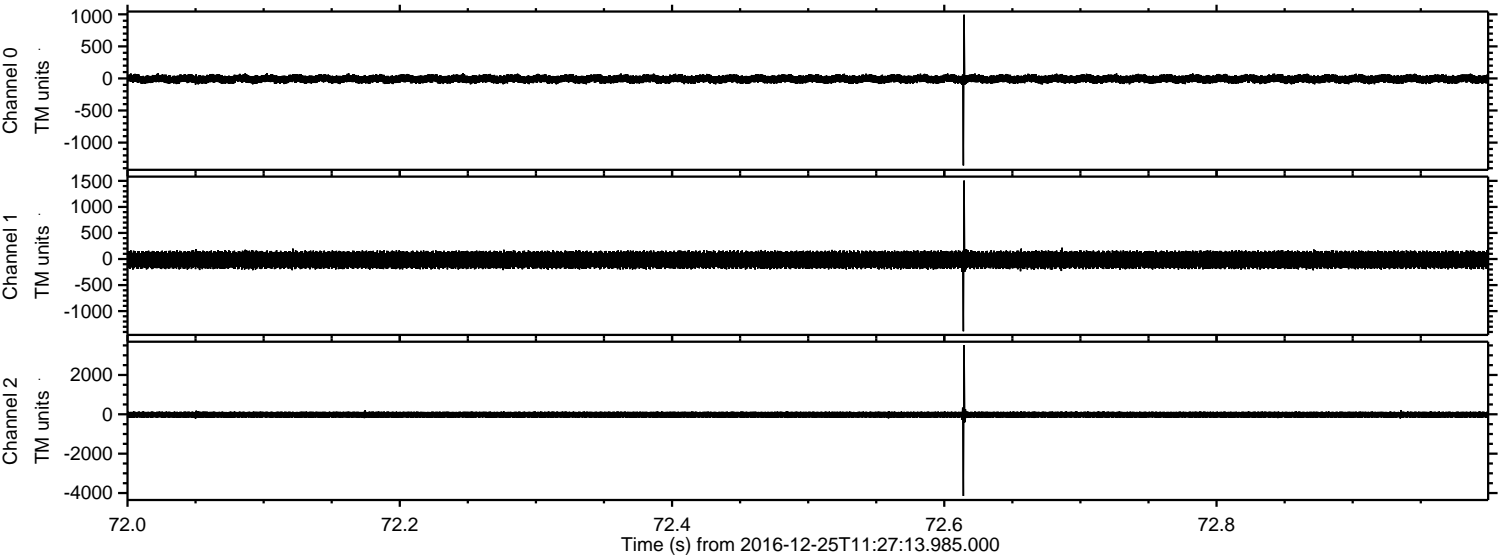

Processed Sun Dec 25 12:35:27 2016 by ELM ver.2012-10-06 from 001__elm20161225_112712__dat00.bin

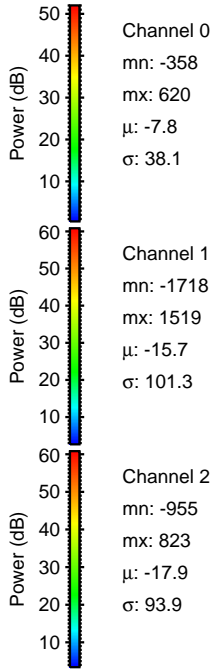
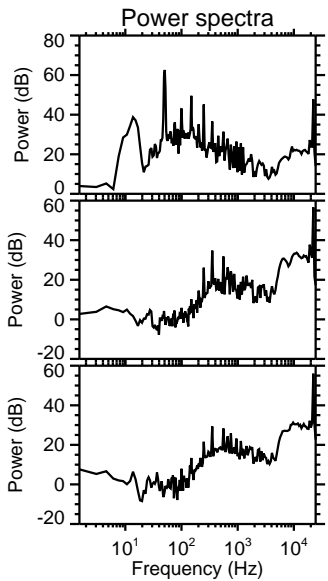
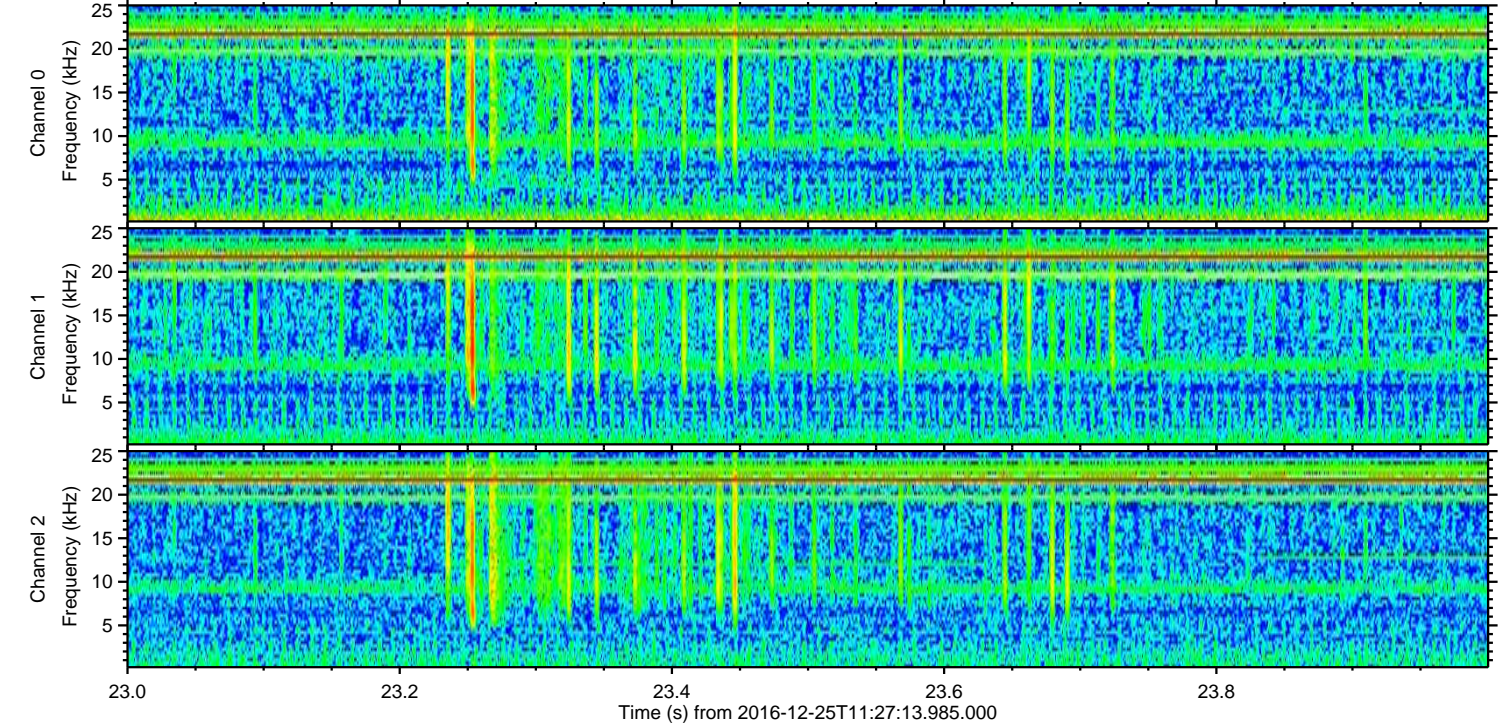
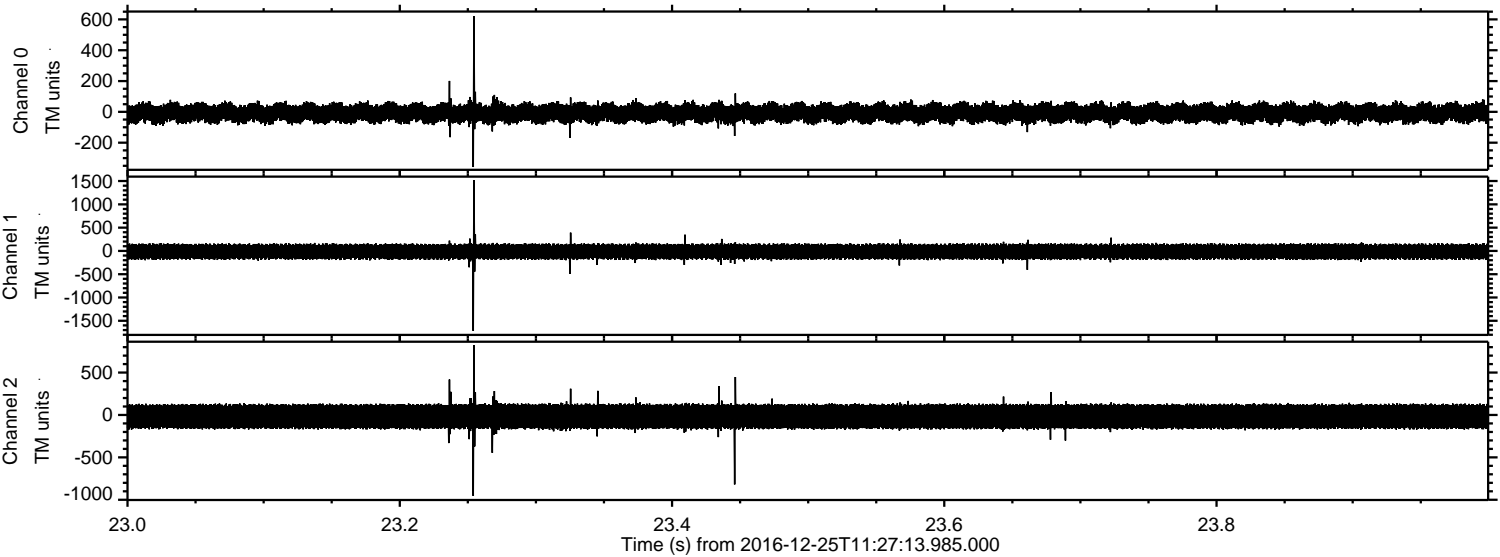

ELMAVAN 3D WAVEFORMS (Measured data sampled at 50 kHz) 51000 packets of 144 samples from 2016-12-25T11:27:13.985.000. Part 10/147

Processed Sun Dec 25 12:35:28 2016 by ELM ver.2012-10-06 from 001__elm20161225_112712__dat00.bin

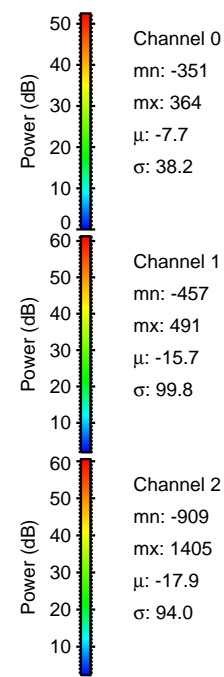
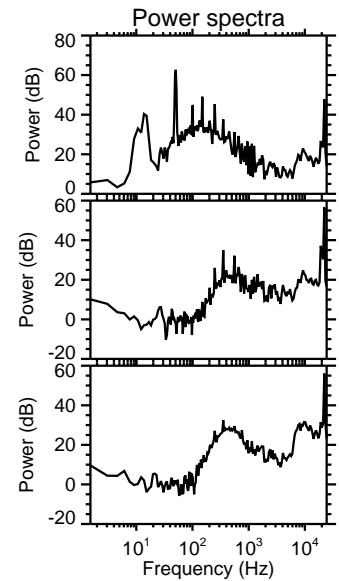
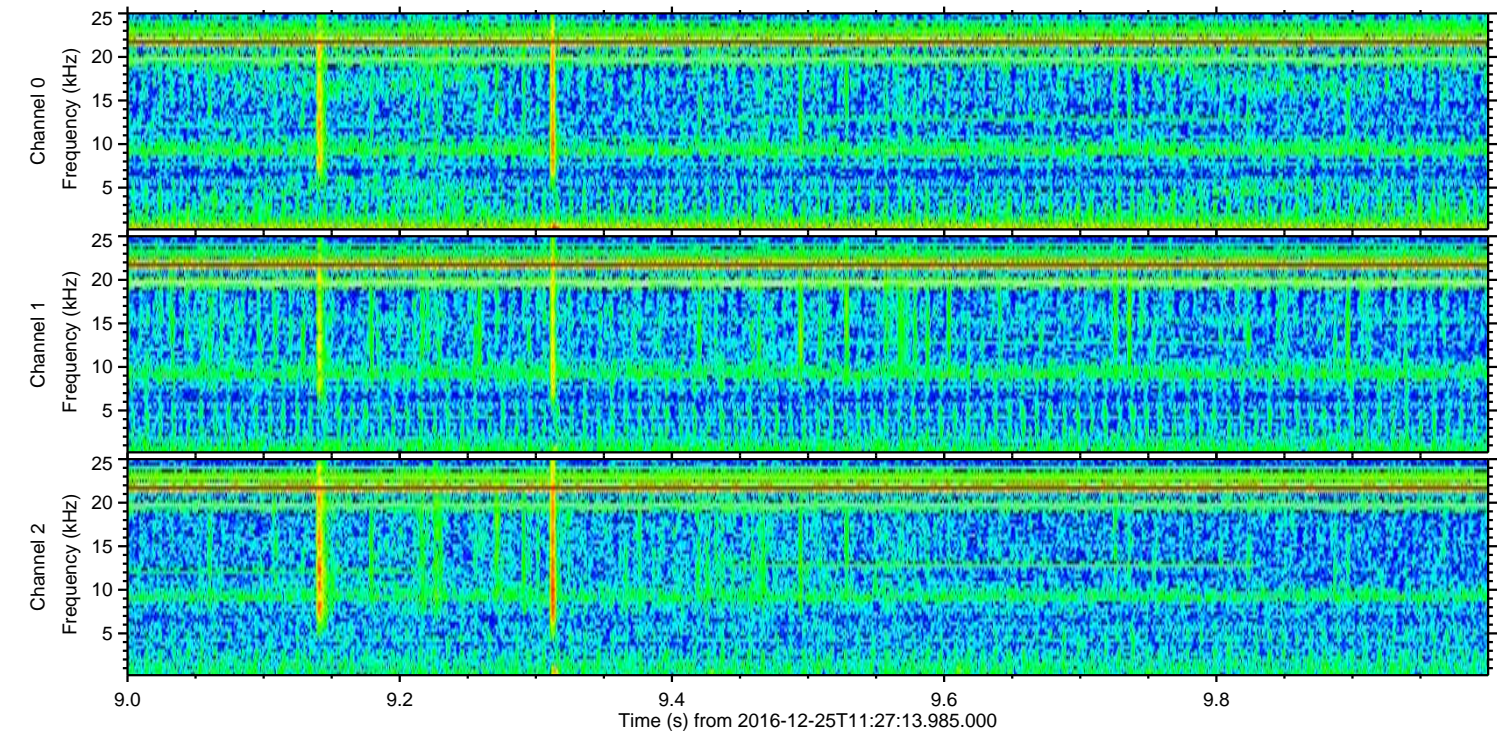
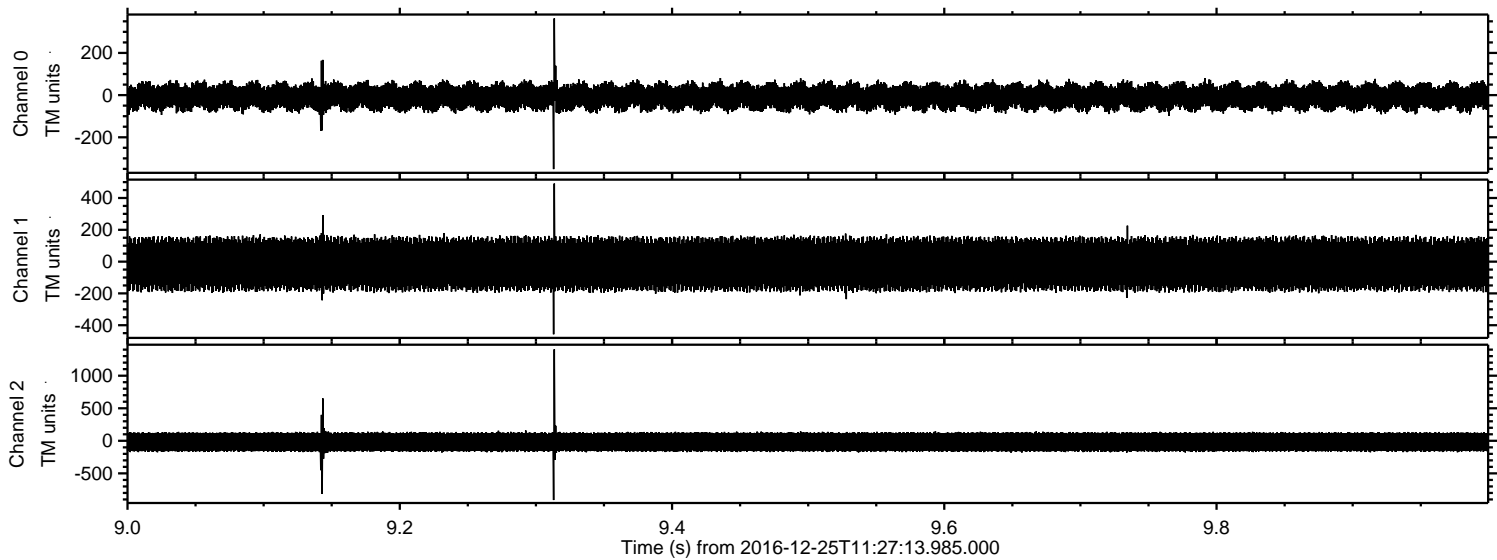

ELMAVAN 3D WAVEFORMS (Measured data sampled at 50 kHz) 51000 packets of 144 samples from 2016-12-25T11:27:13.985.000. Part 118/147

Processed Sun Dec 25 12:35:29 2016 by ELM ver.2012-10-06 from 001__elm20161225_112712__dat00.bin

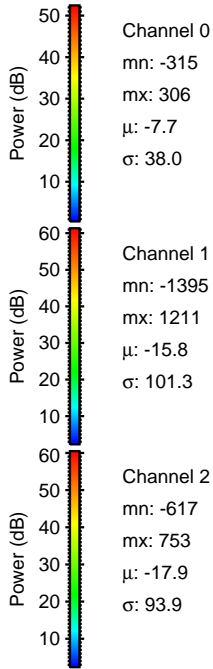
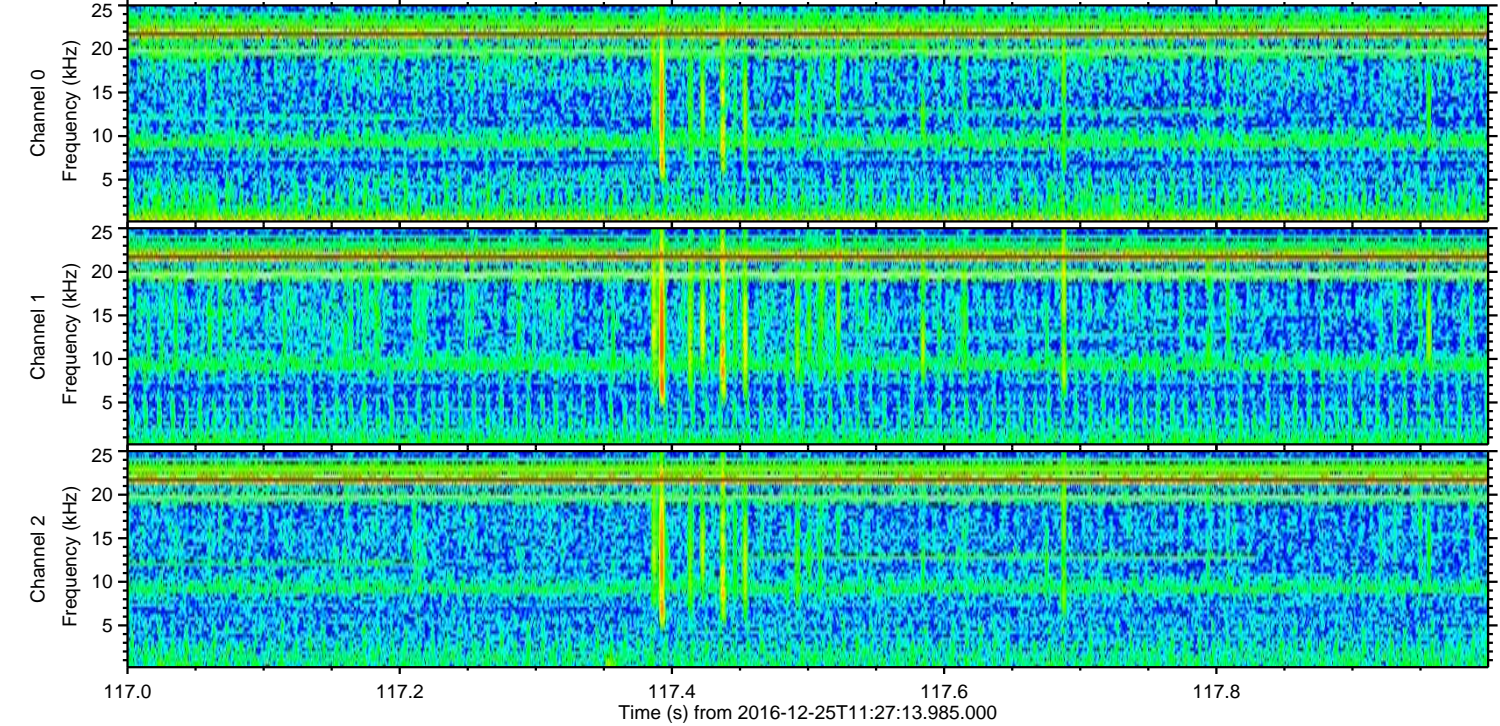
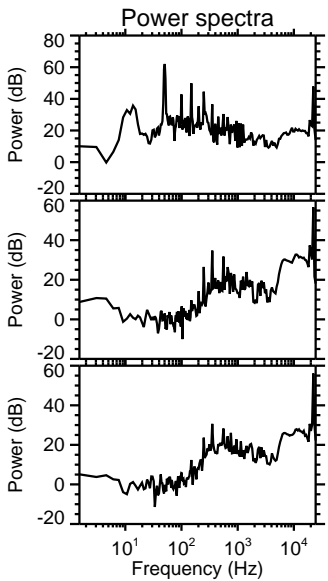
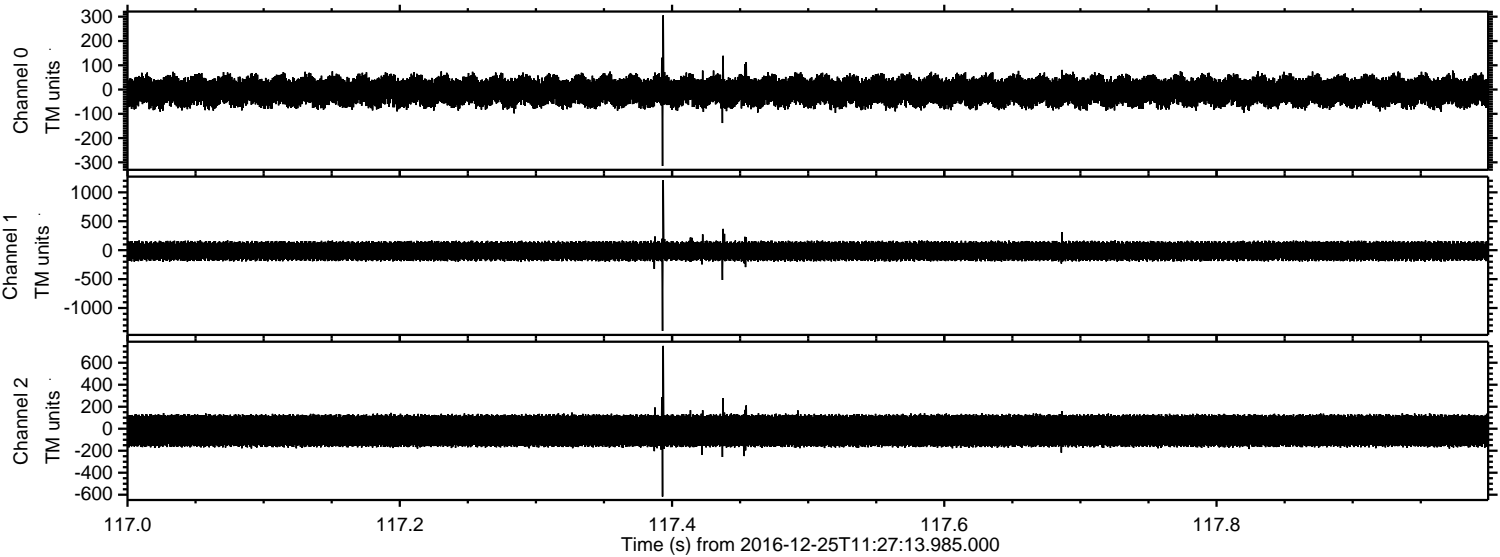

ELMAVAN 3D WAVEFORMS (Measured data sampled at 50 kHz) 51000 packets of 144 samples from 2016-12-25T11:27:13.985.000. Part 137/147

Processed Sun Dec 25 12:35:30 2016 by ELM ver.2012-10-06 from 001_elm20161225_112712_dat00.bin

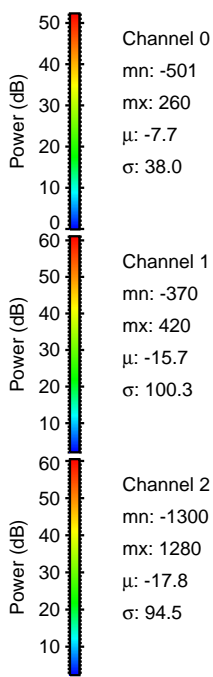
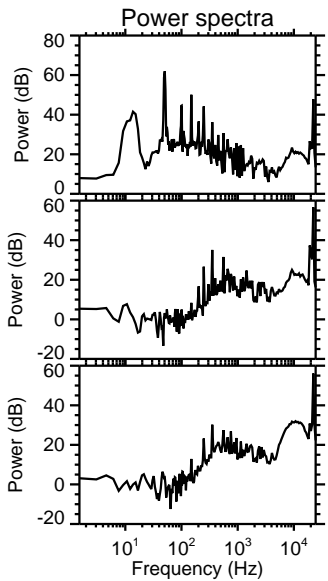
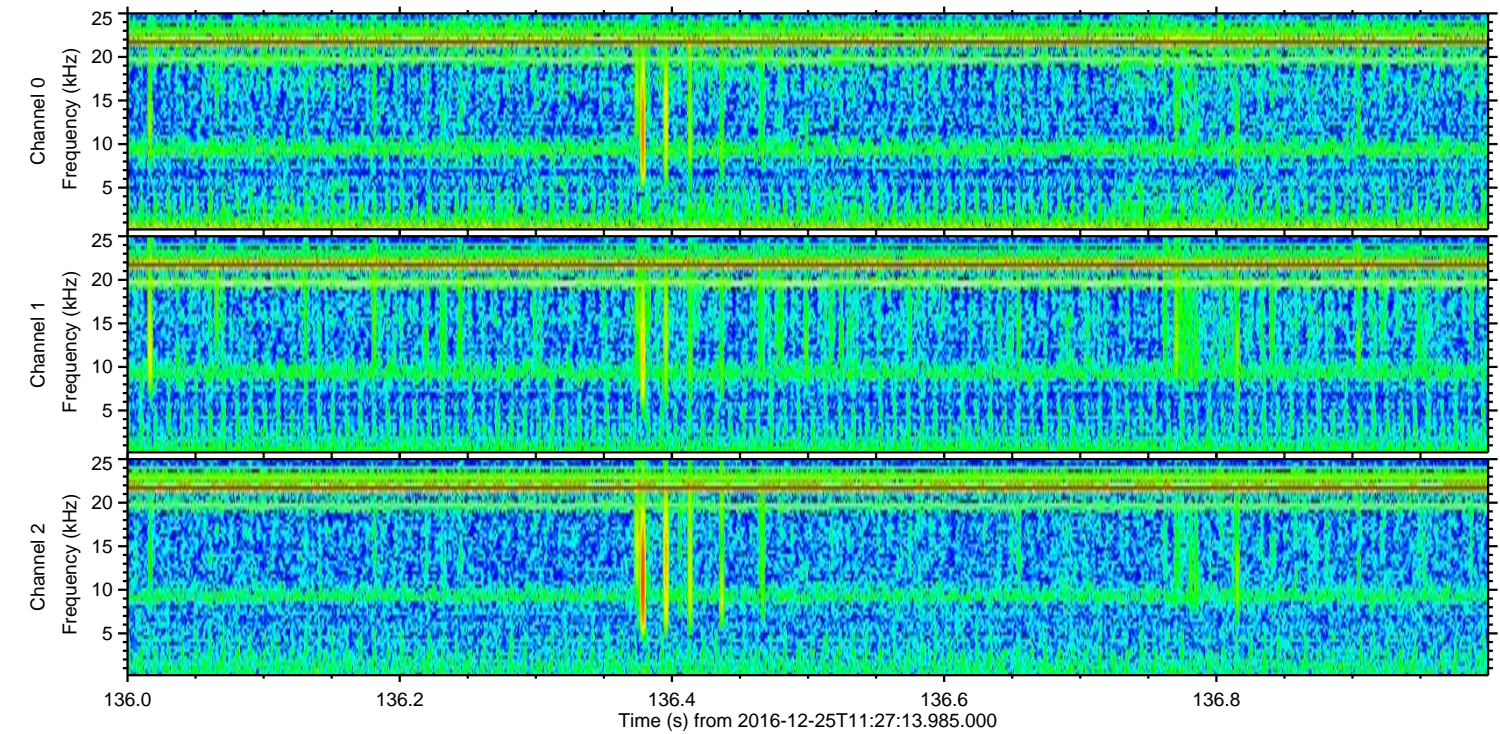
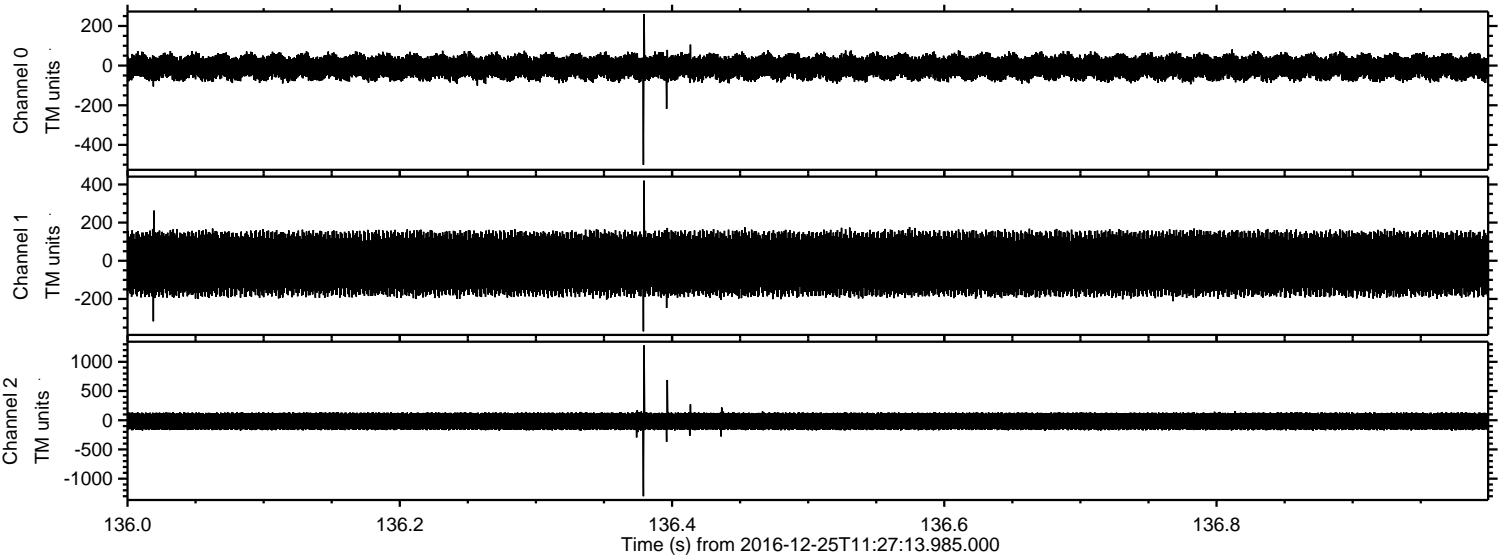

Channel 0
mn: -501
mx: 260
 μ : -7.7
 σ : 38.0

Channel 1
mn: -370
mx: 420
 μ : -15.7
 σ : 100.3

Channel 2
mn: -1300
mx: 1280
 μ : -17.8
 σ : 94.5

Processed Sun Dec 25 12:35:31 2016 by ELM ver.2012-10-06 from 001__elm20161225_112712__dat00.bin

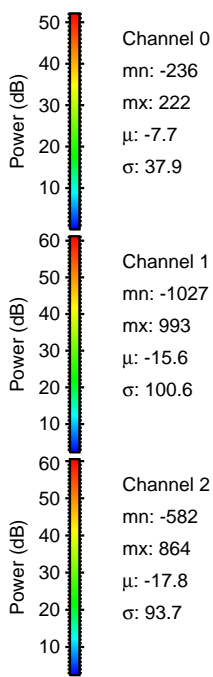
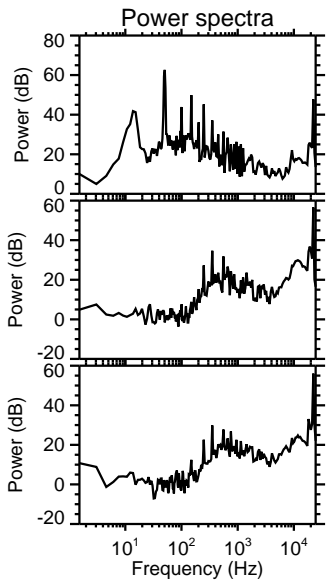
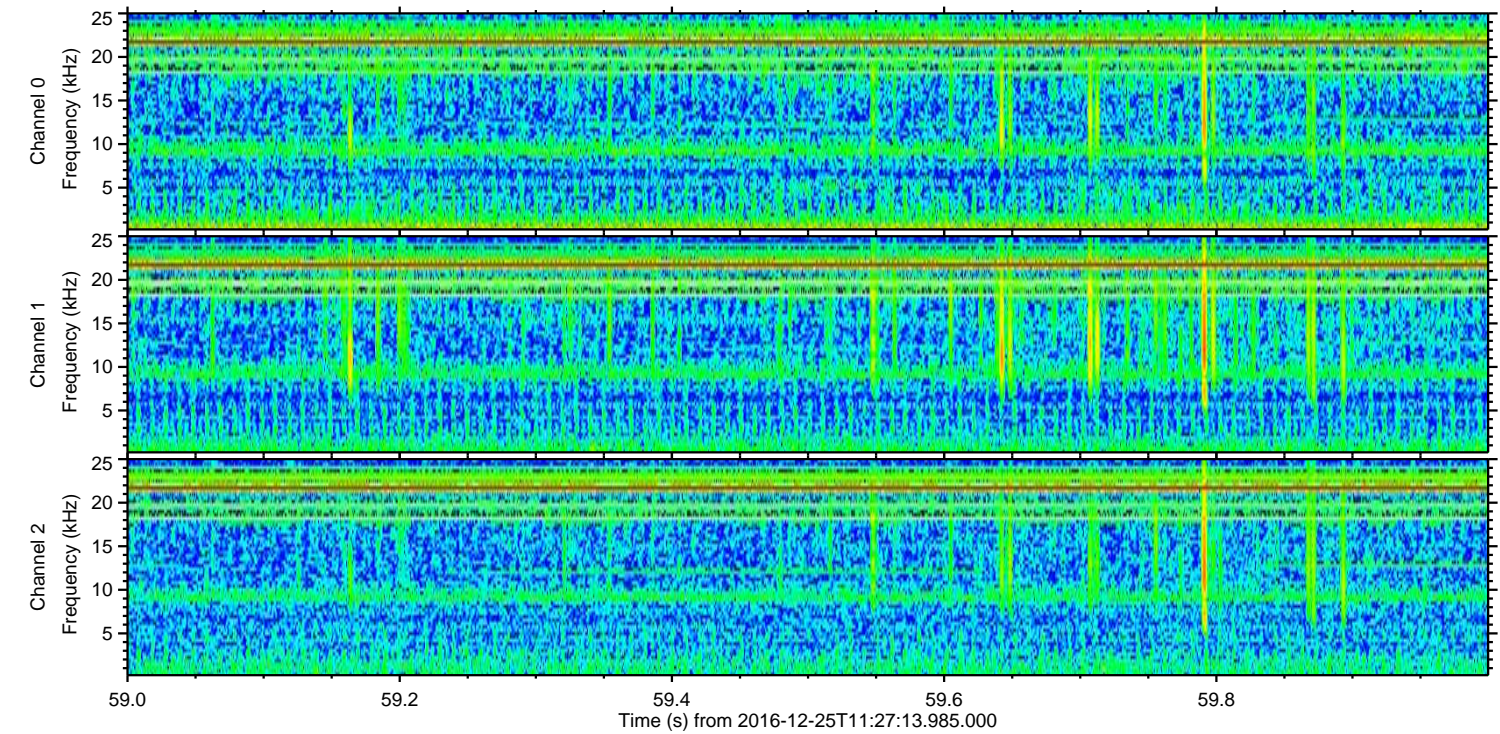
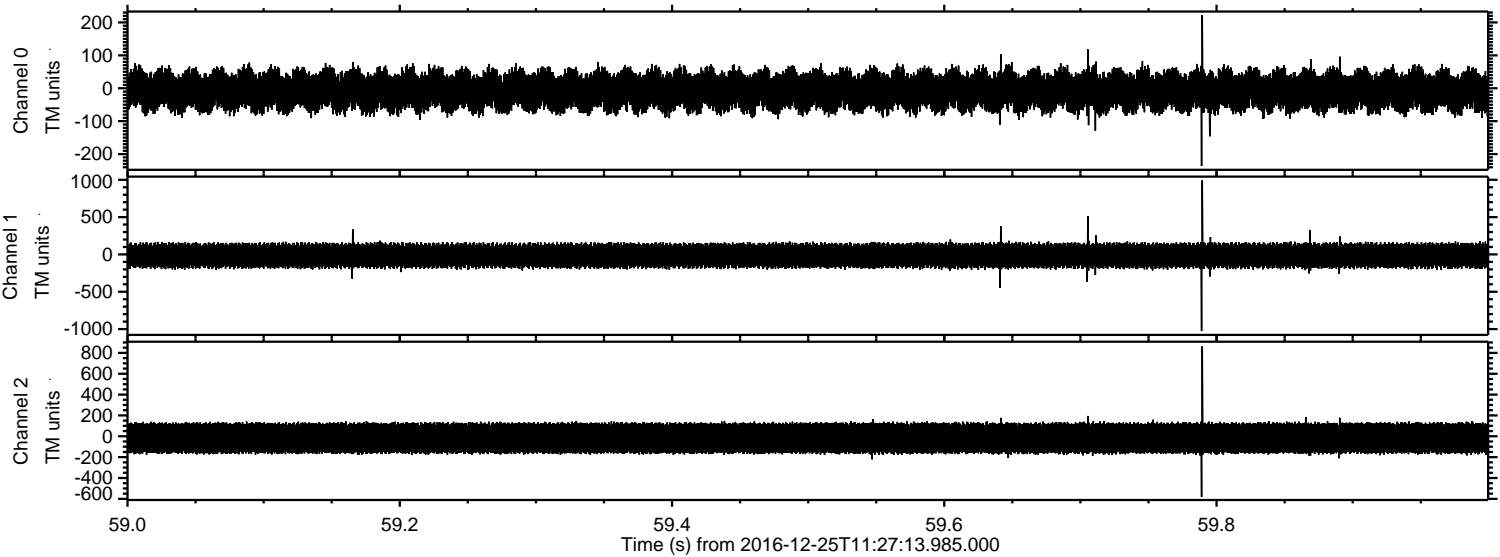

Channel 0
mn: -236
mx: 222
 μ : -7.7
 σ : 37.9

Channel 1
mn: -1027
mx: 993
 μ : -15.6
 σ : 100.6

Channel 2
mn: -582
mx: 864
 μ : -17.8
 σ : 93.7

ELMAVAN 3D WAVEFORMS (Measured data sampled at 50 kHz) 51000 packets of 144 samples from 2016-12-25T11:27:13.985.000. Part 71/147

Processed Sun Dec 25 12:35:32 2016 by ELM ver.2012-10-06 from 001__elm20161225_112712__dat00.bin

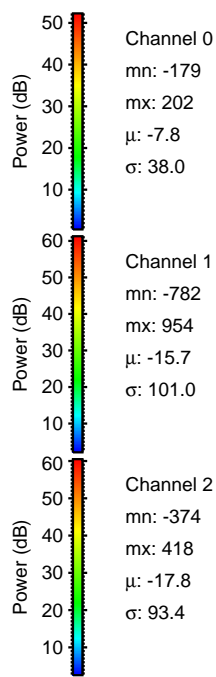
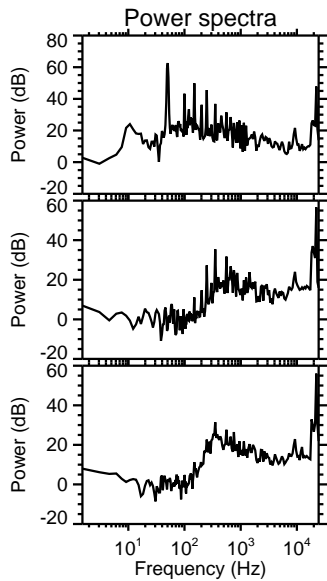
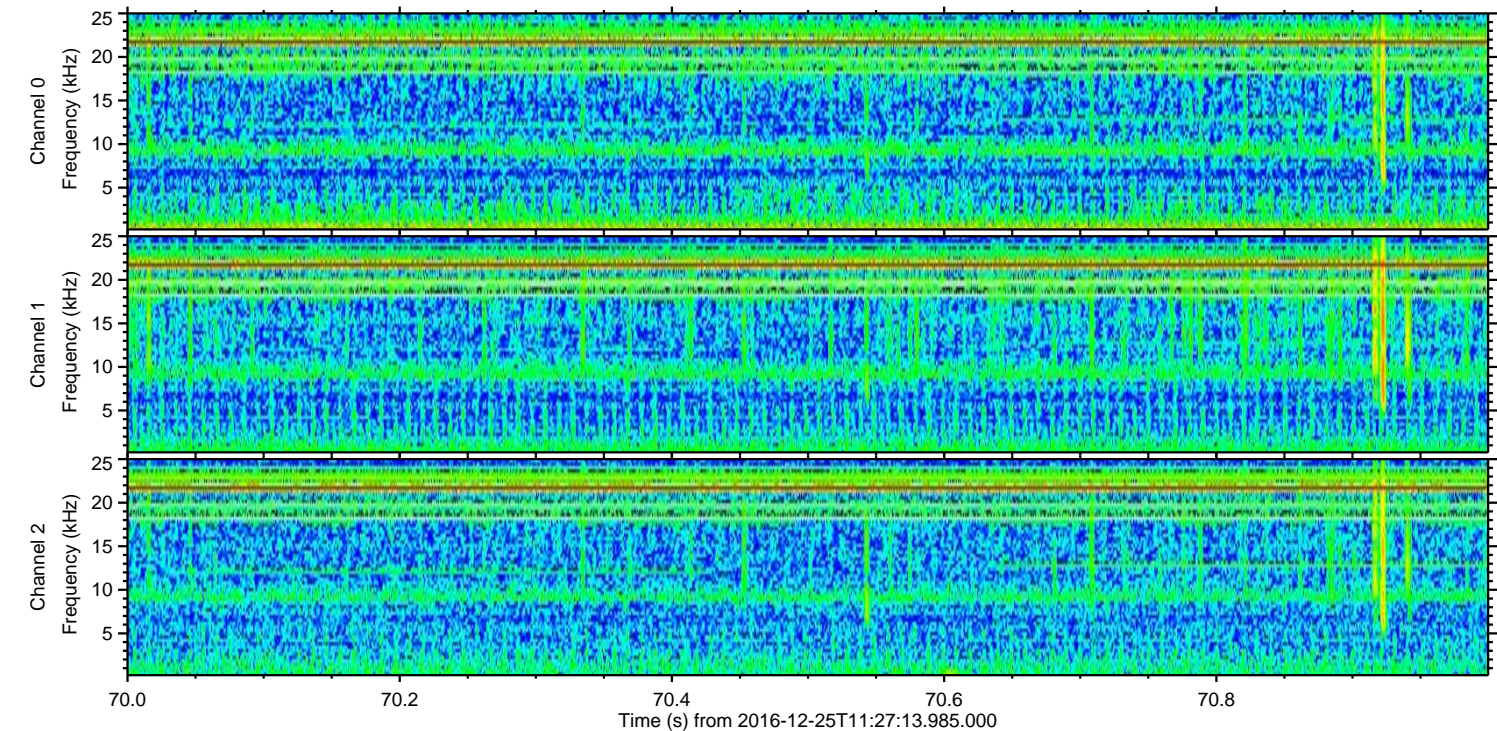
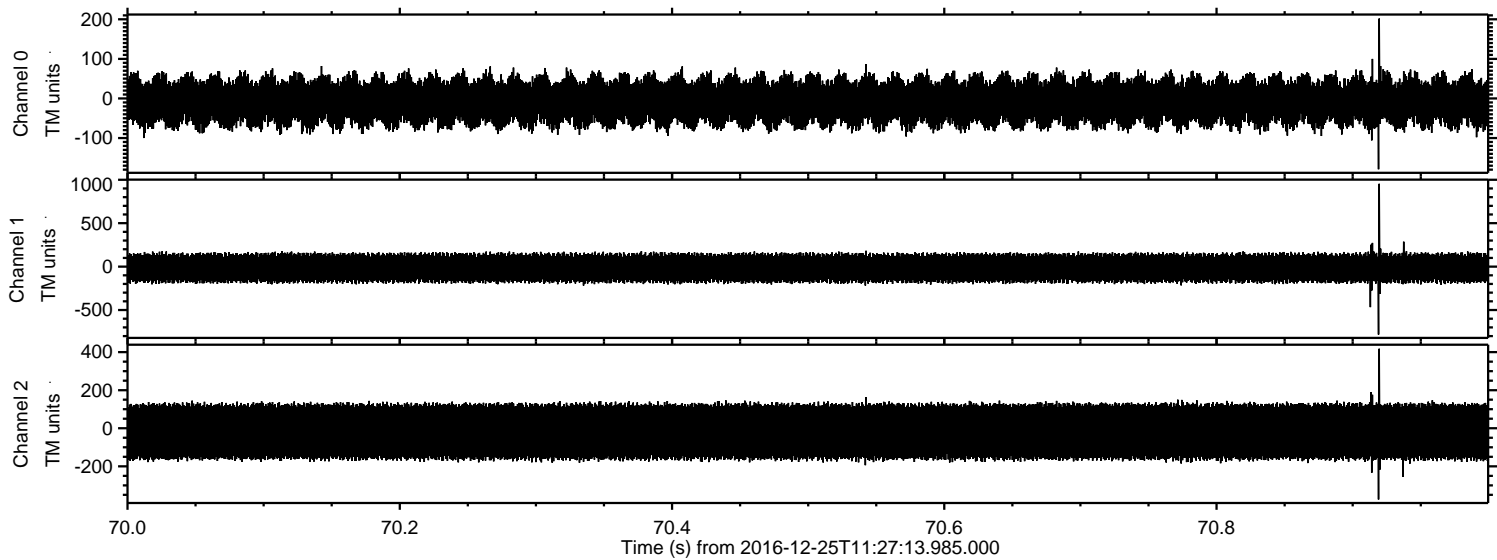

ELMAVAN 3D WAVEFORMS (Measured data sampled at 50 kHz) 51000 packets of 144 samples from 2016-12-25T11:27:13.985.000. Part 131/147

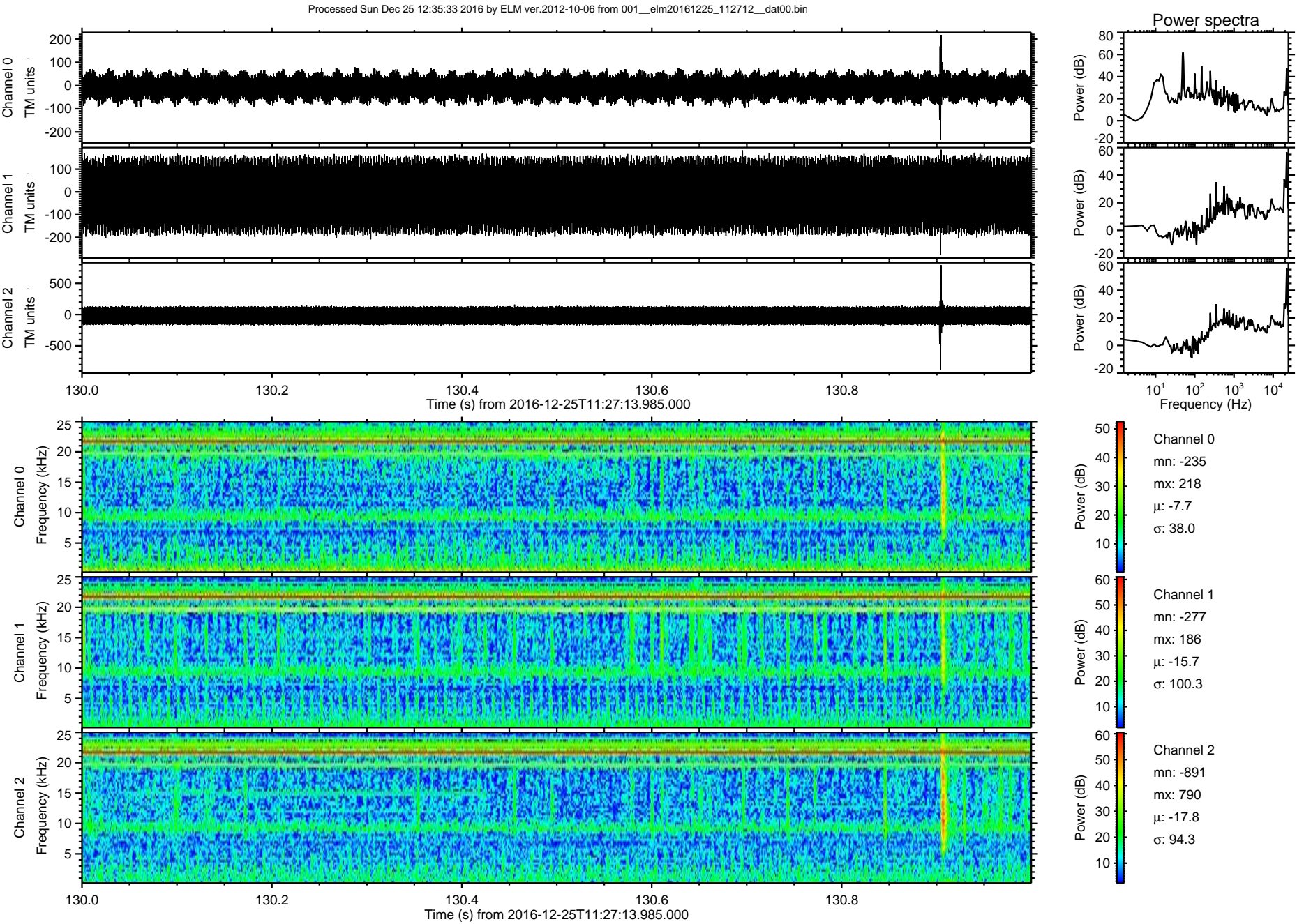

Processed Sun Dec 25 12:35:34 2016 by ELM ver.2012-10-06 from 001__elm20161225_112712__dat00.bin

