

ELMAVAN 3D WAVEFORMS (Measured data sampled at 50 kHz) 51000 packets of 144 samples from 2016-12-25T11:07:13.129.999.

Processed Sun Dec 25 12:15:14 2016 by ELM ver.2012-10-06 from 001__elm20161225_110712__dat00.bin

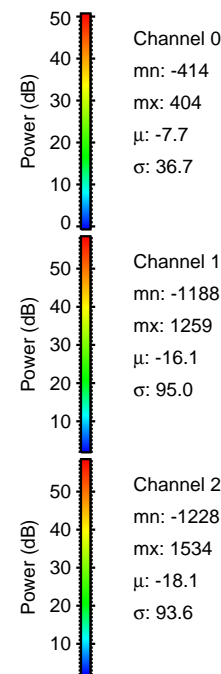
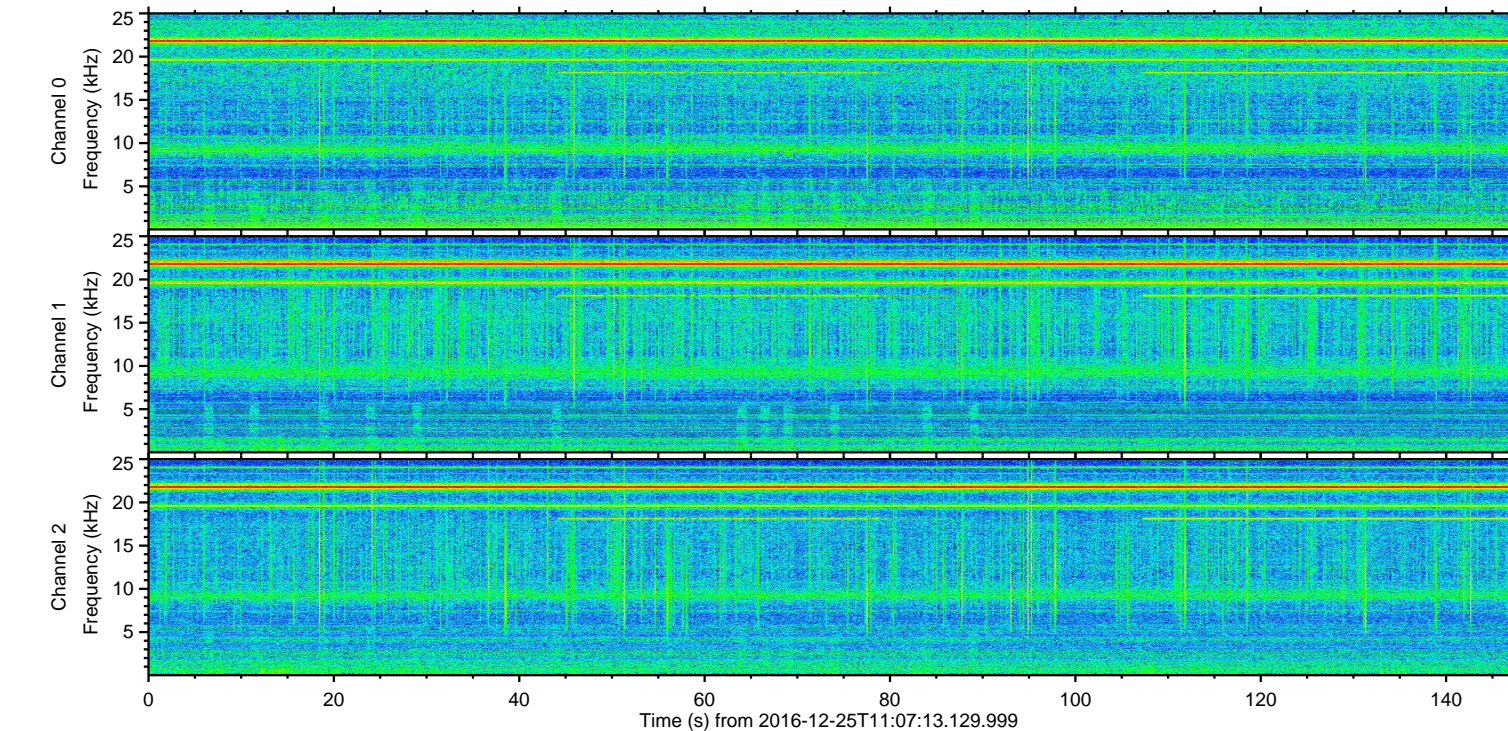
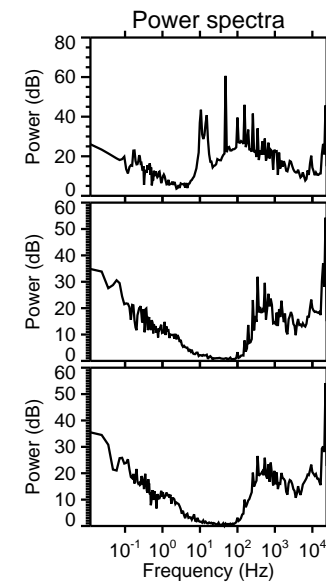
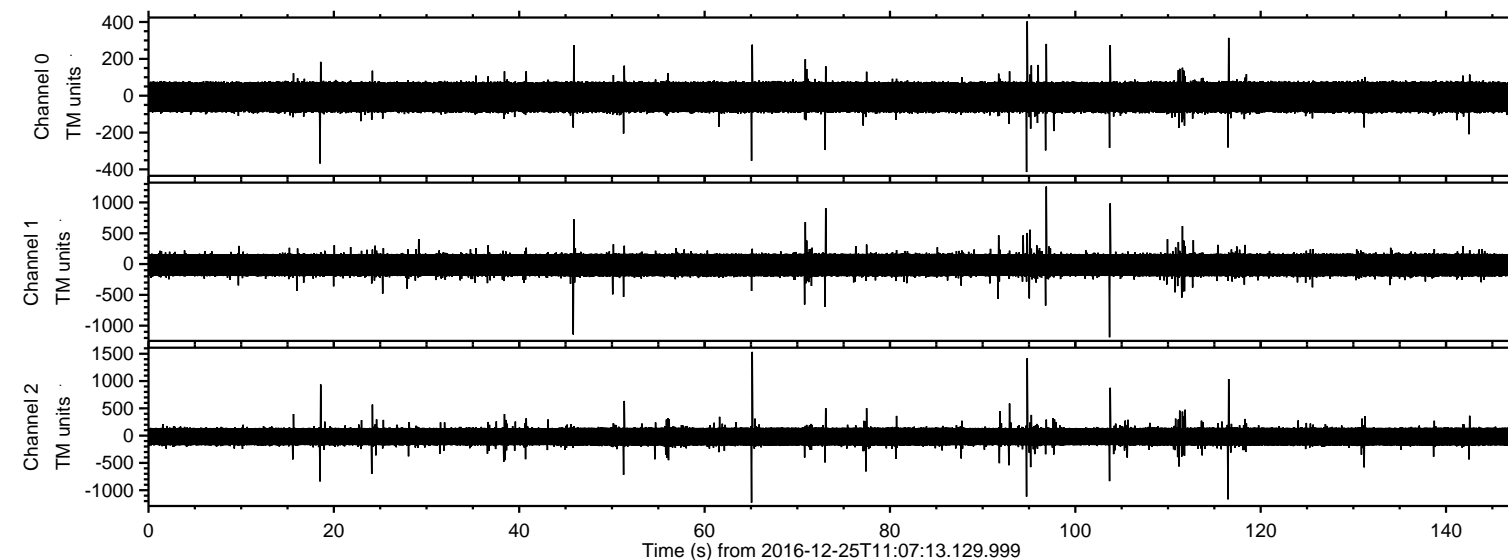

ELMAVAN 3D WAVEFORMS (Measured data sampled at 50 kHz) 51000 packets of 144 samples from 2016-12-25T11:07:13.129.999. Part 66/147

Processed Sun Dec 25 12:15:25 2016 by ELM ver.2012-10-06 from 001__elm20161225_110712__dat00.bin

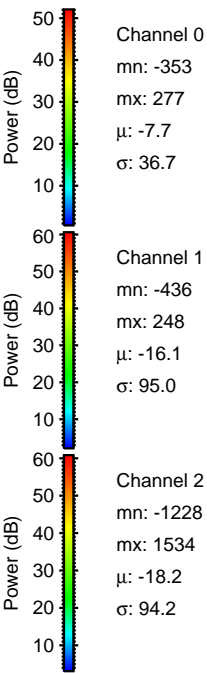
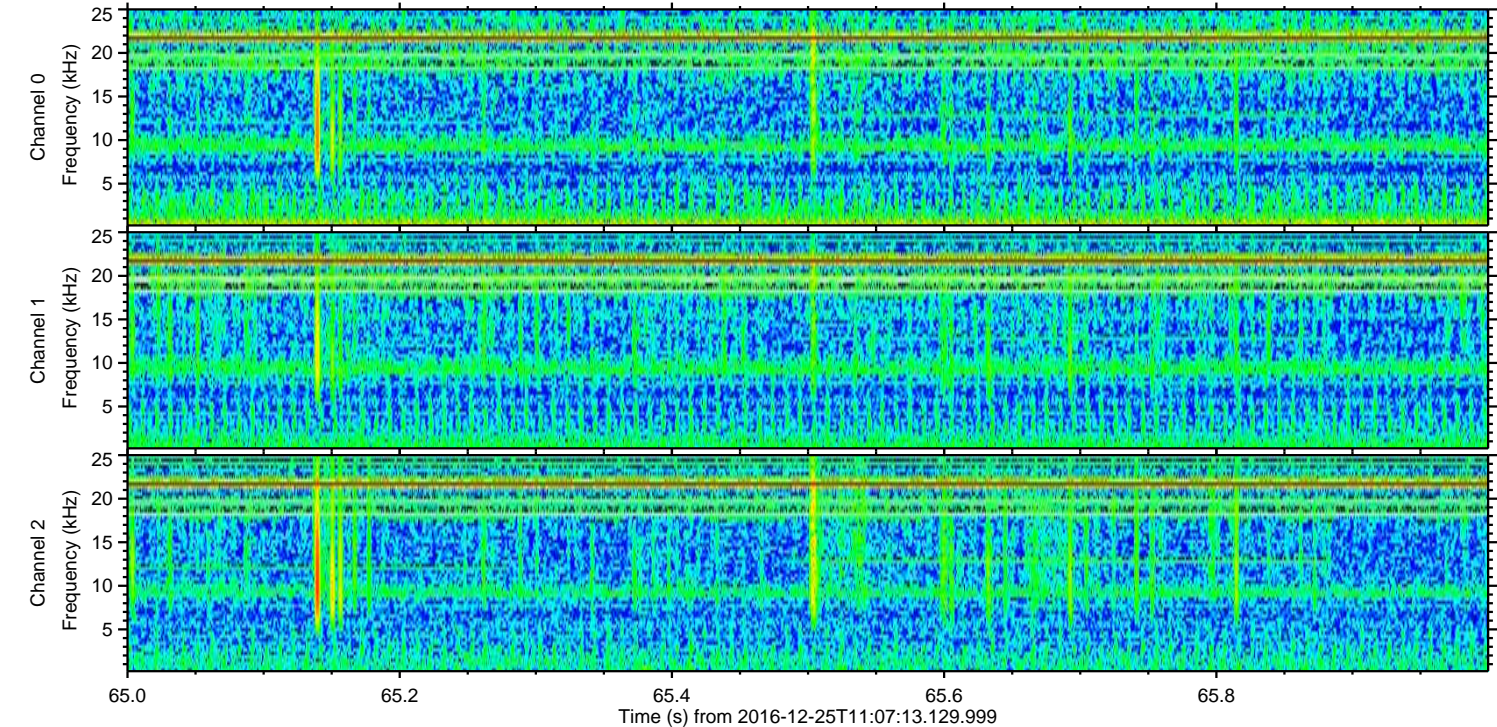
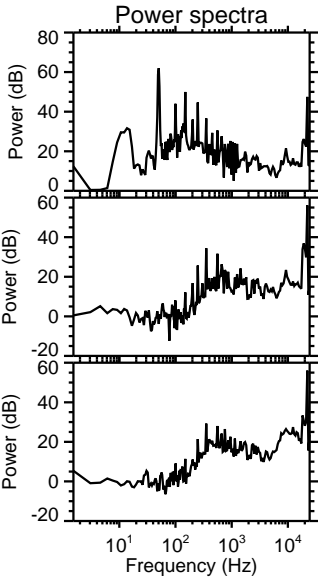
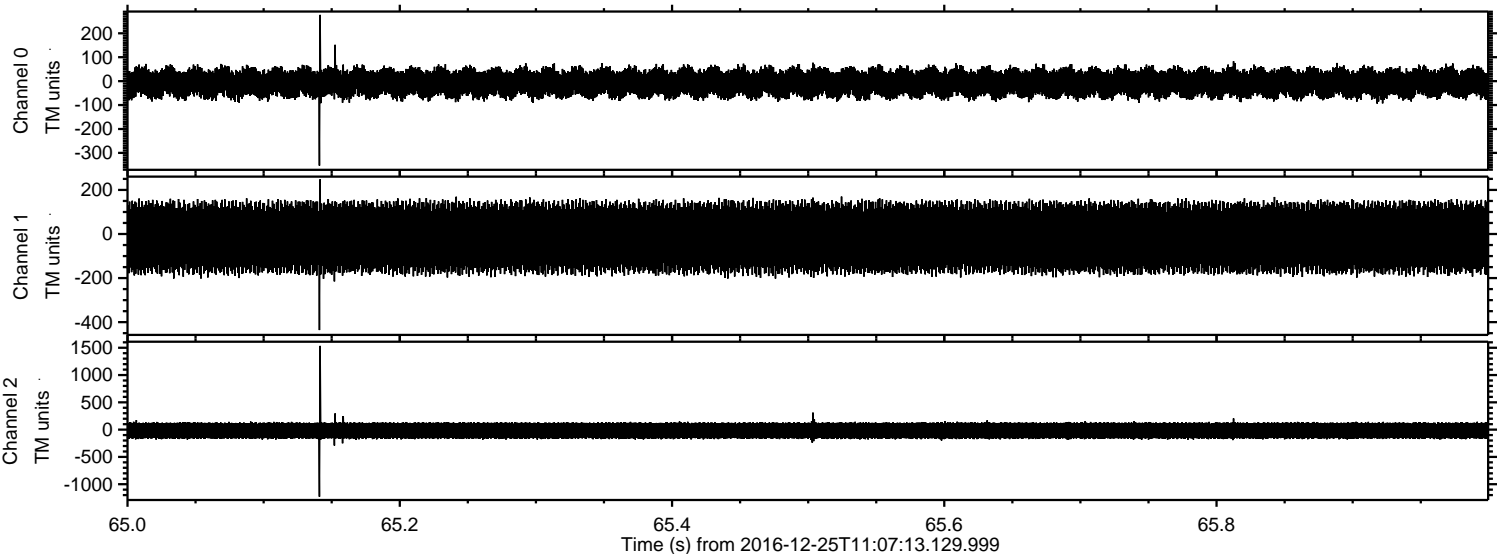

Processed Sun Dec 25 12:15:26 2016 by ELM ver.2012-10-06 from 001__elm20161225_110712__dat00.bin

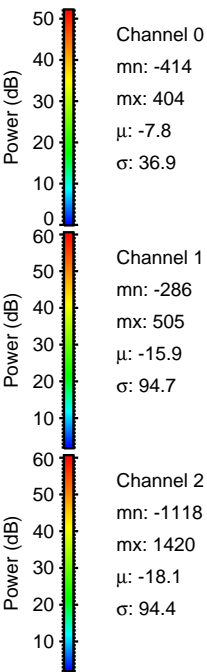
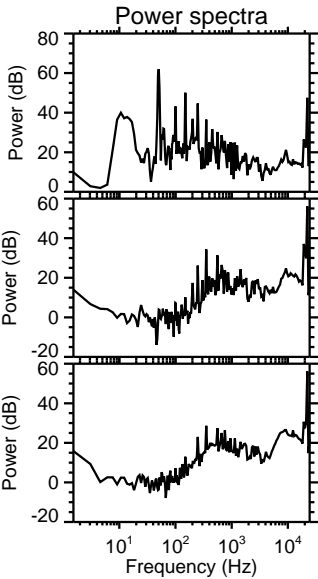
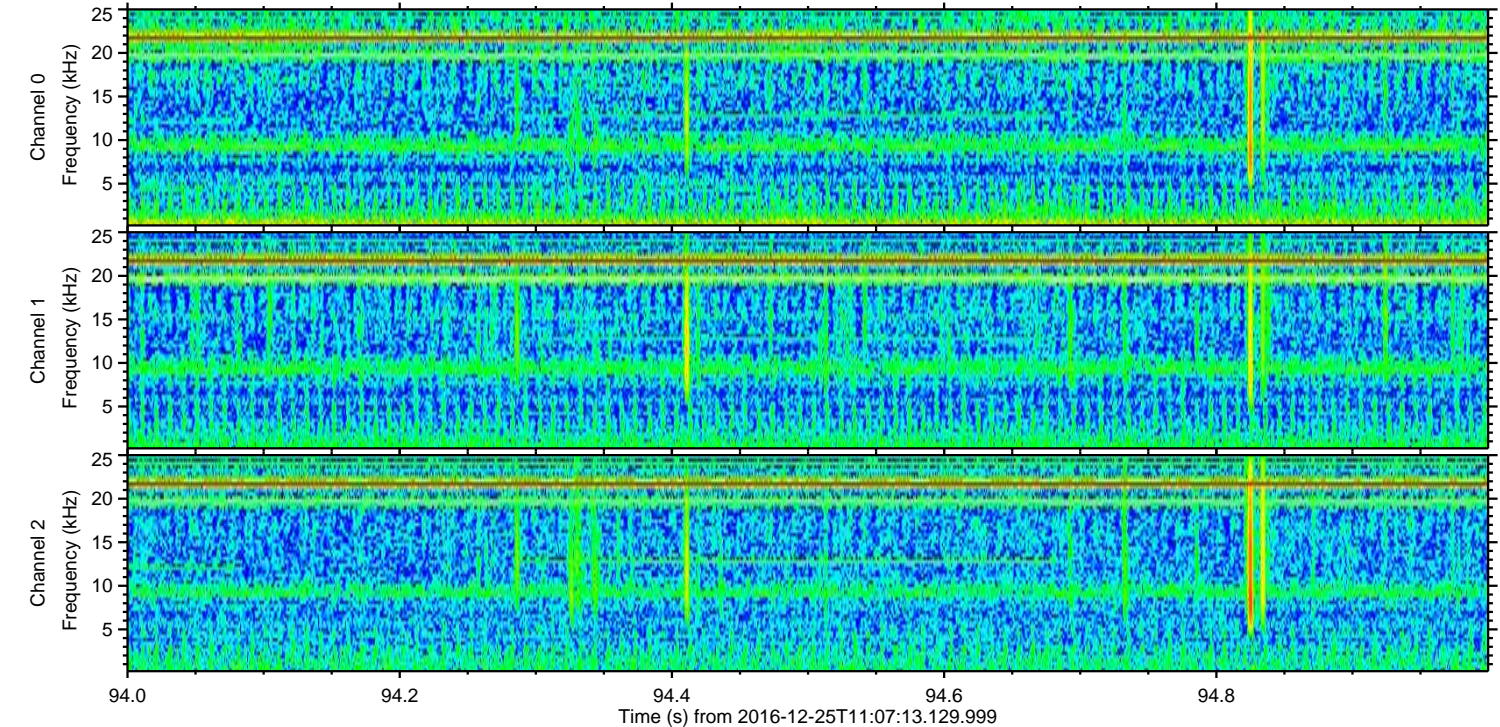
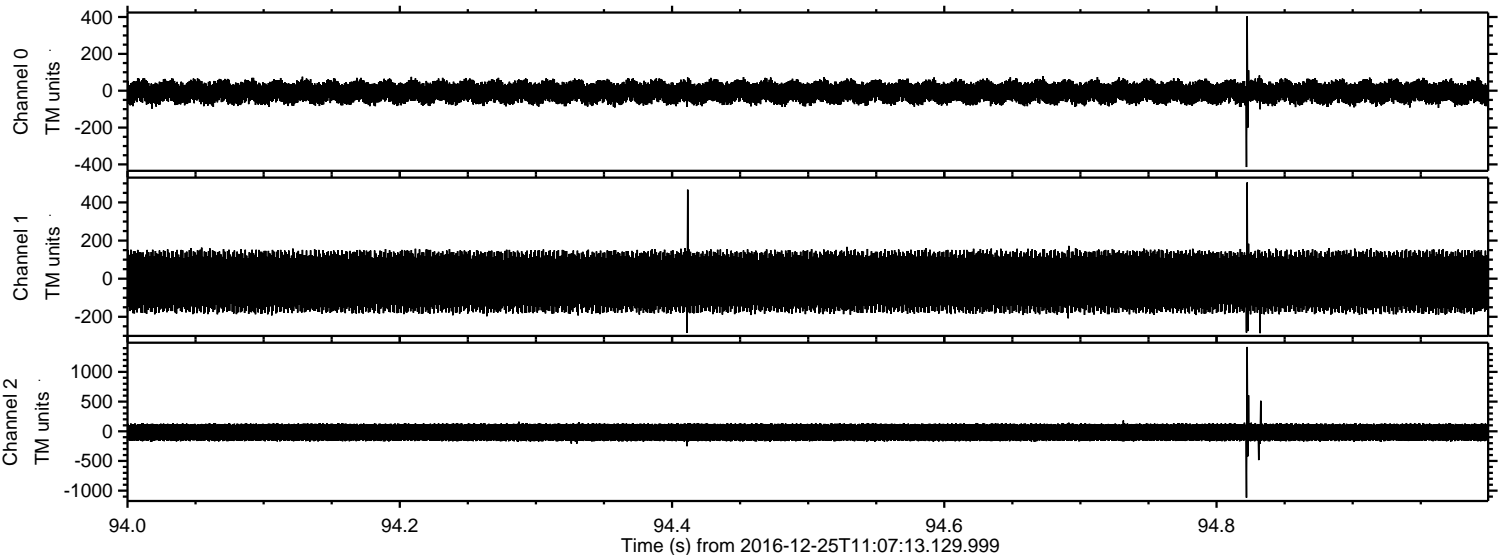

Channel 0
mn: -414
mx: 404
 μ : -7.8
 σ : 36.9

Channel 1
mn: -286
mx: 505
 μ : -15.9
 σ : 94.7

Channel 2
mn: -1118
mx: 1420
 μ : -18.1
 σ : 94.4

Processed Sun Dec 25 12:15:27 2016 by ELM ver.2012-10-06 from 001__elm20161225_110712__dat00.bin

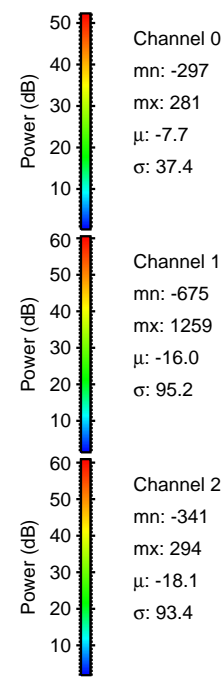
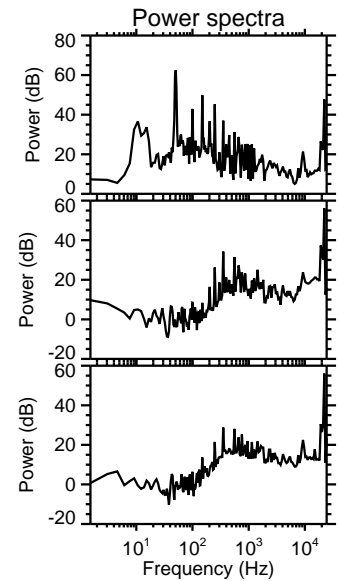
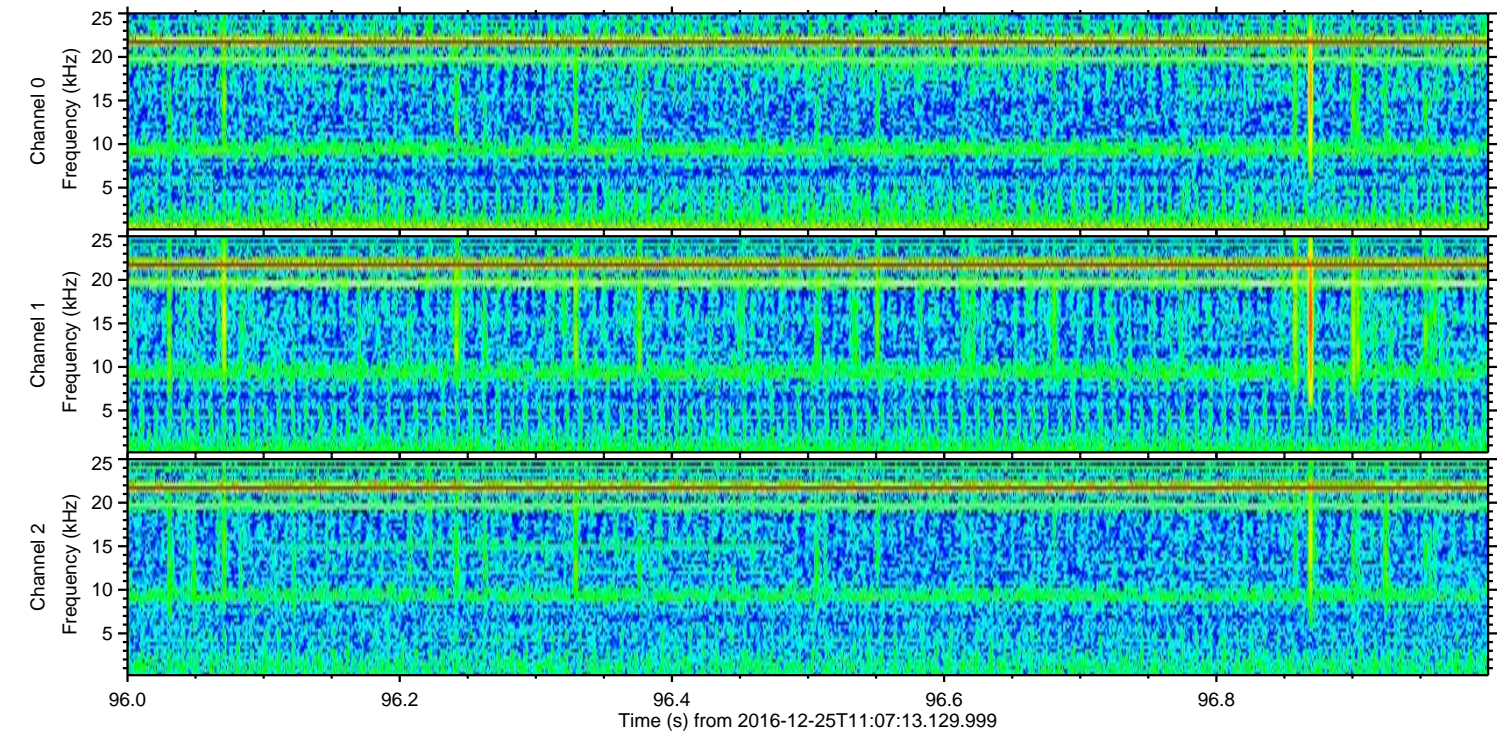
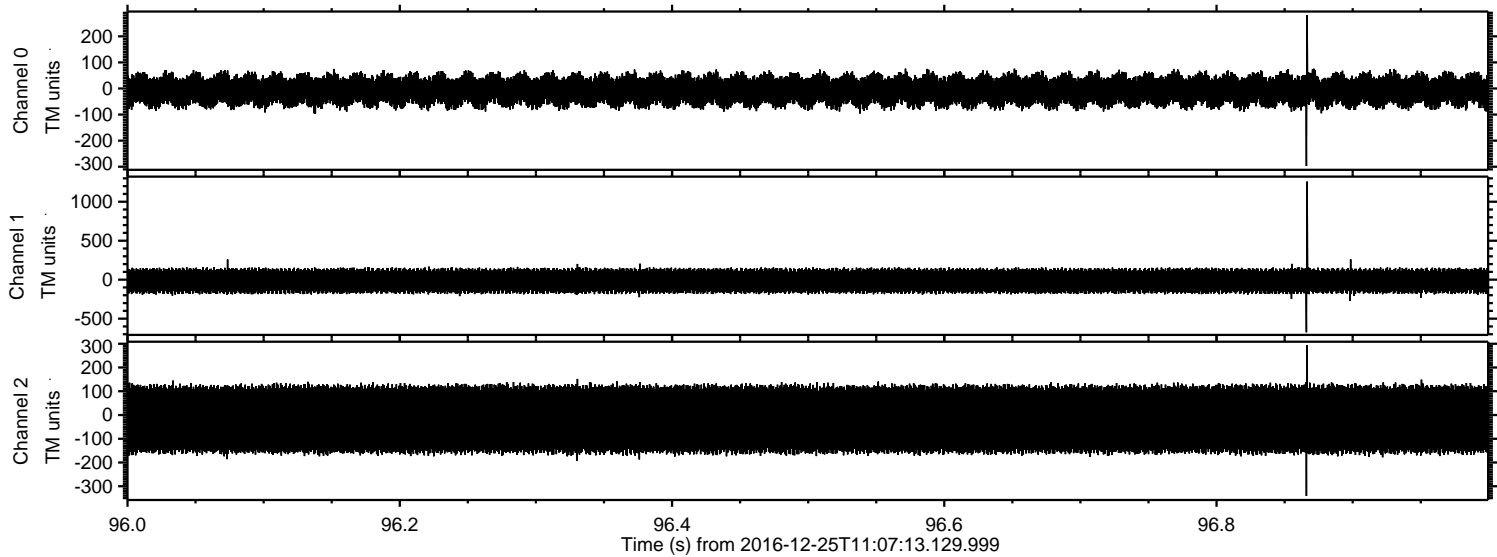

Channel 0
mn: -297
mx: 281
 μ : -7.7
 σ : 37.4

Channel 1
mn: -675
mx: 1259
 μ : -16.0
 σ : 95.2

Channel 2
mn: -341
mx: 294
 μ : -18.1
 σ : 93.4

ELMAVAN 3D WAVEFORMS (Measured data sampled at 50 kHz) 51000 packets of 144 samples from 2016-12-25T11:07:13.129.999. Part 104/147

Processed Sun Dec 25 12:15:28 2016 by ELM ver.2012-10-06 from 001__elm20161225_110712__dat00.bin

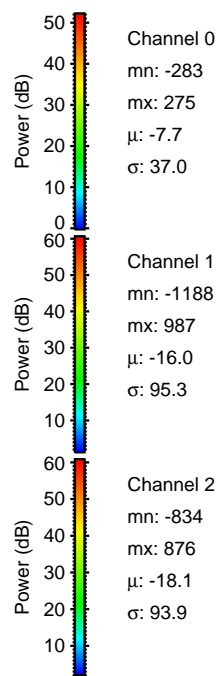
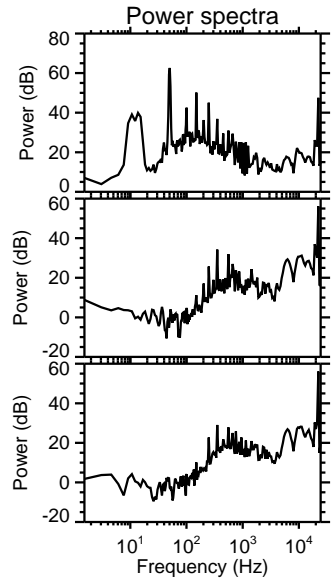
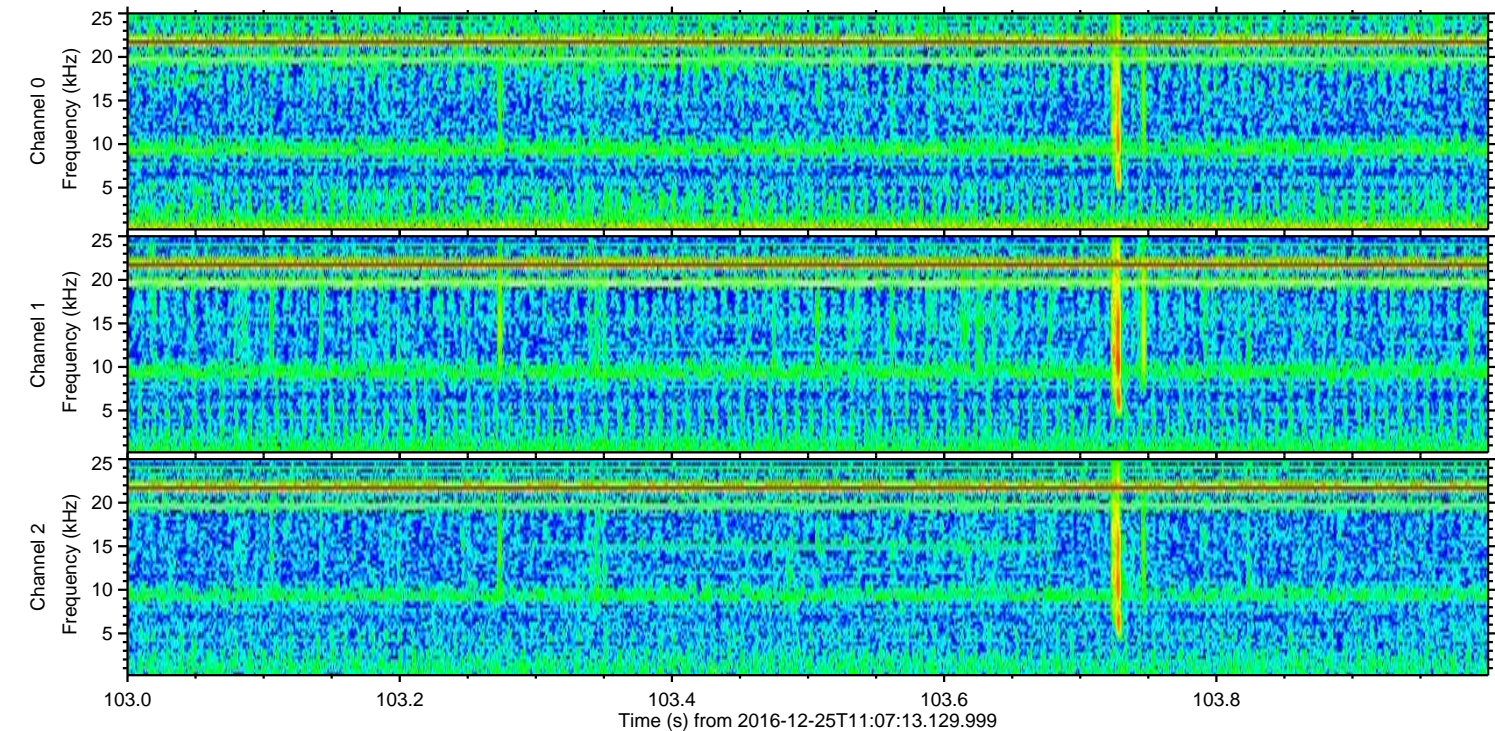
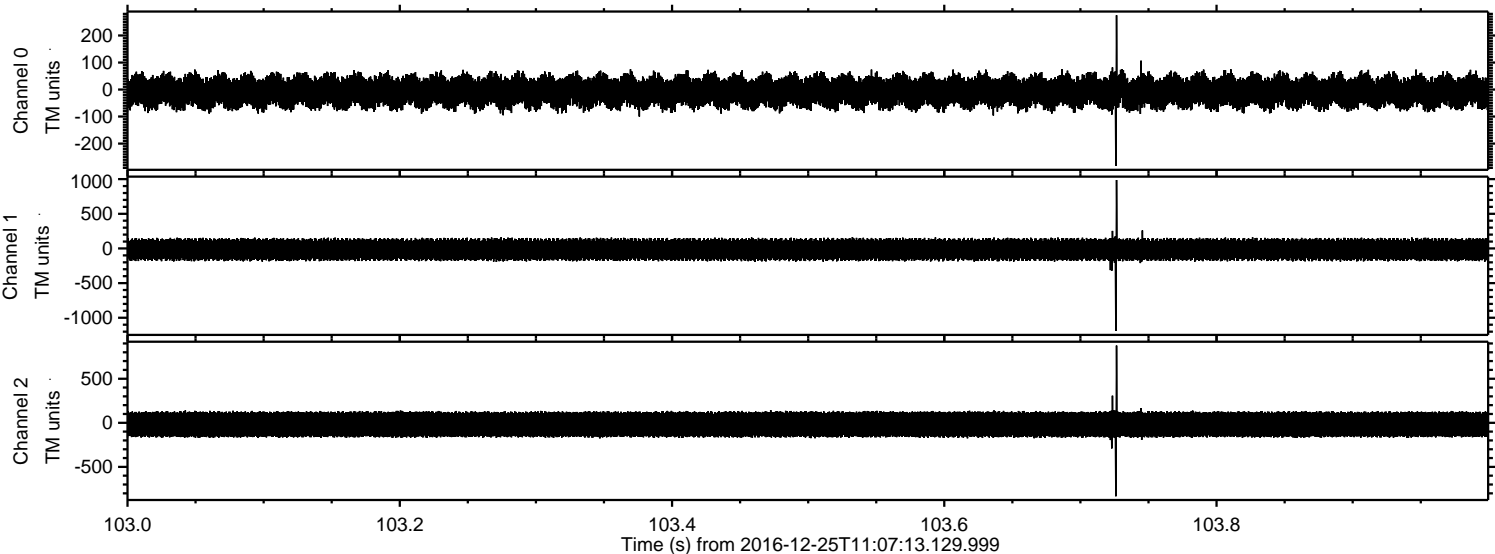

ELMAVAN 3D WAVEFORMS (Measured data sampled at 50 kHz) 51000 packets of 144 samples from 2016-12-25T11:07:13.129.999. Part 117/147

Processed Sun Dec 25 12:15:29 2016 by ELM ver.2012-10-06 from 001__elm20161225_110712__dat00.bin

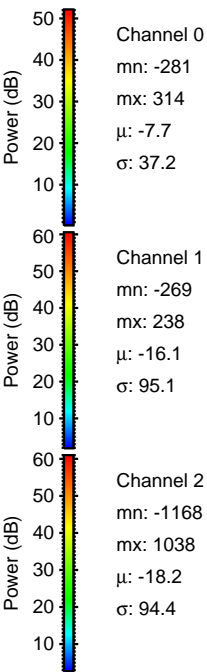
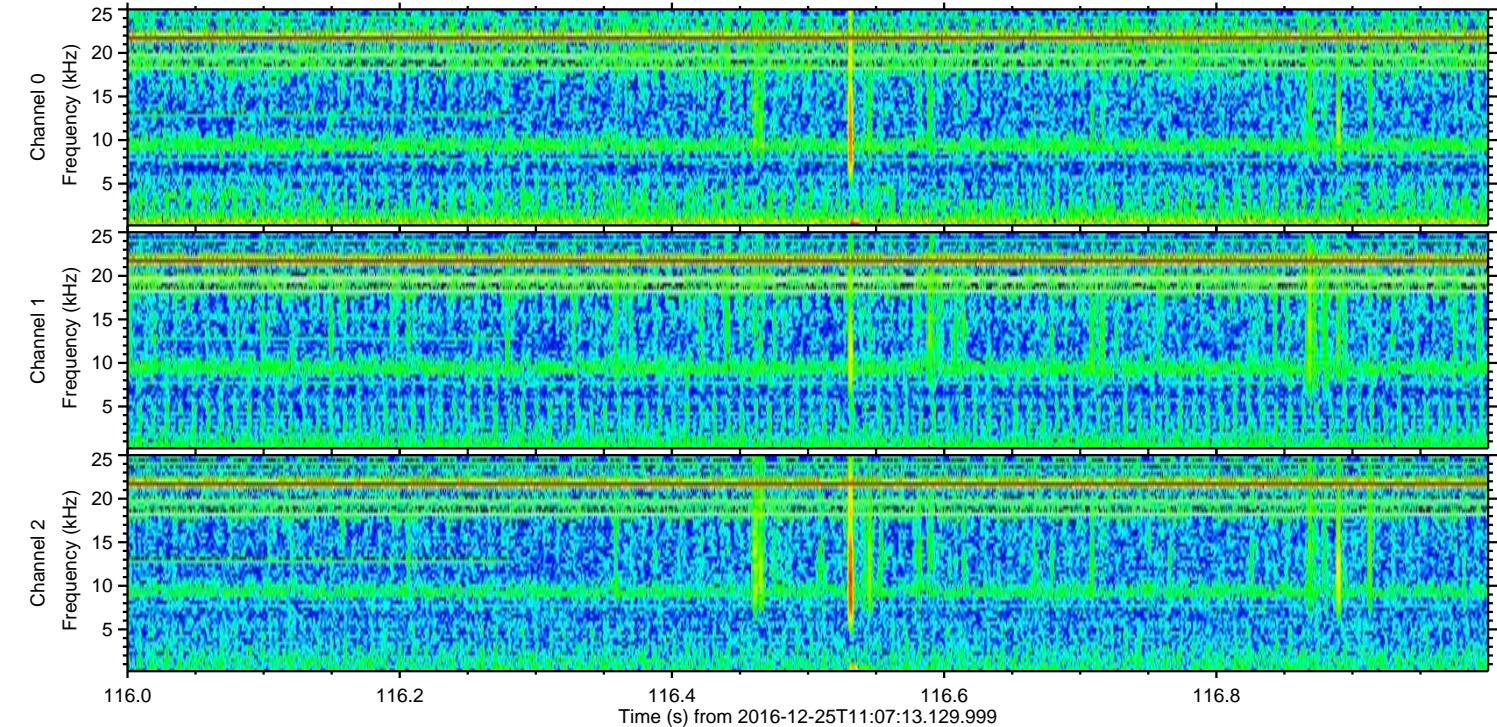
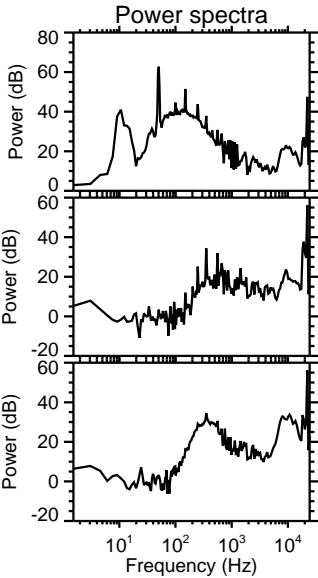
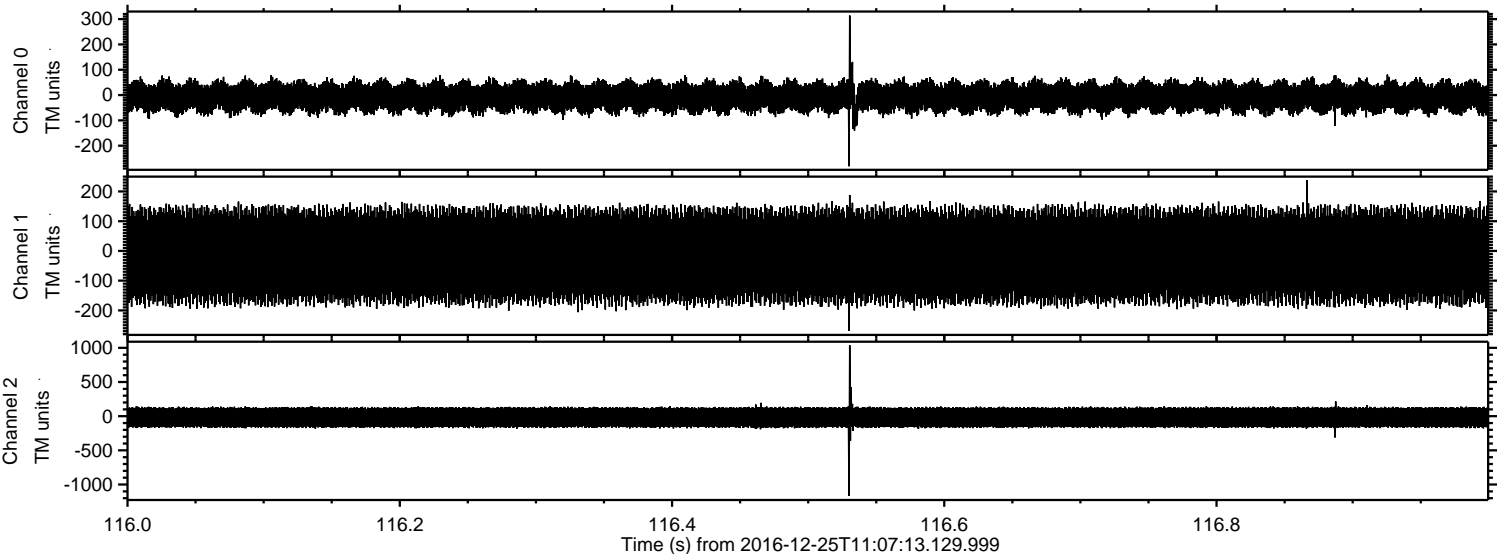

ELMAVAN 3D WAVEFORMS (Measured data sampled at 50 kHz) 51000 packets of 144 samples from 2016-12-25T11:07:13.129.999. Part 46/147

Processed Sun Dec 25 12:15:30 2016 by ELM ver.2012-10-06 from 001__elm20161225_110712__dat00.bin

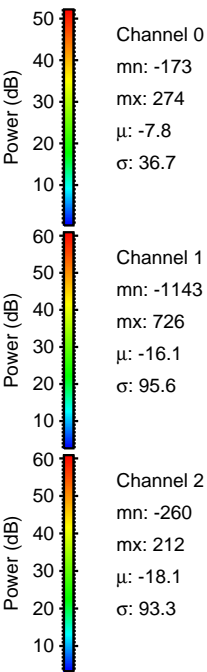
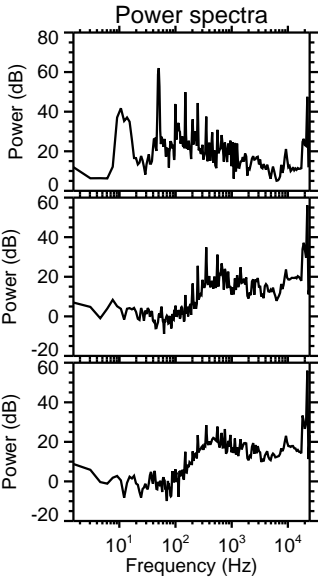
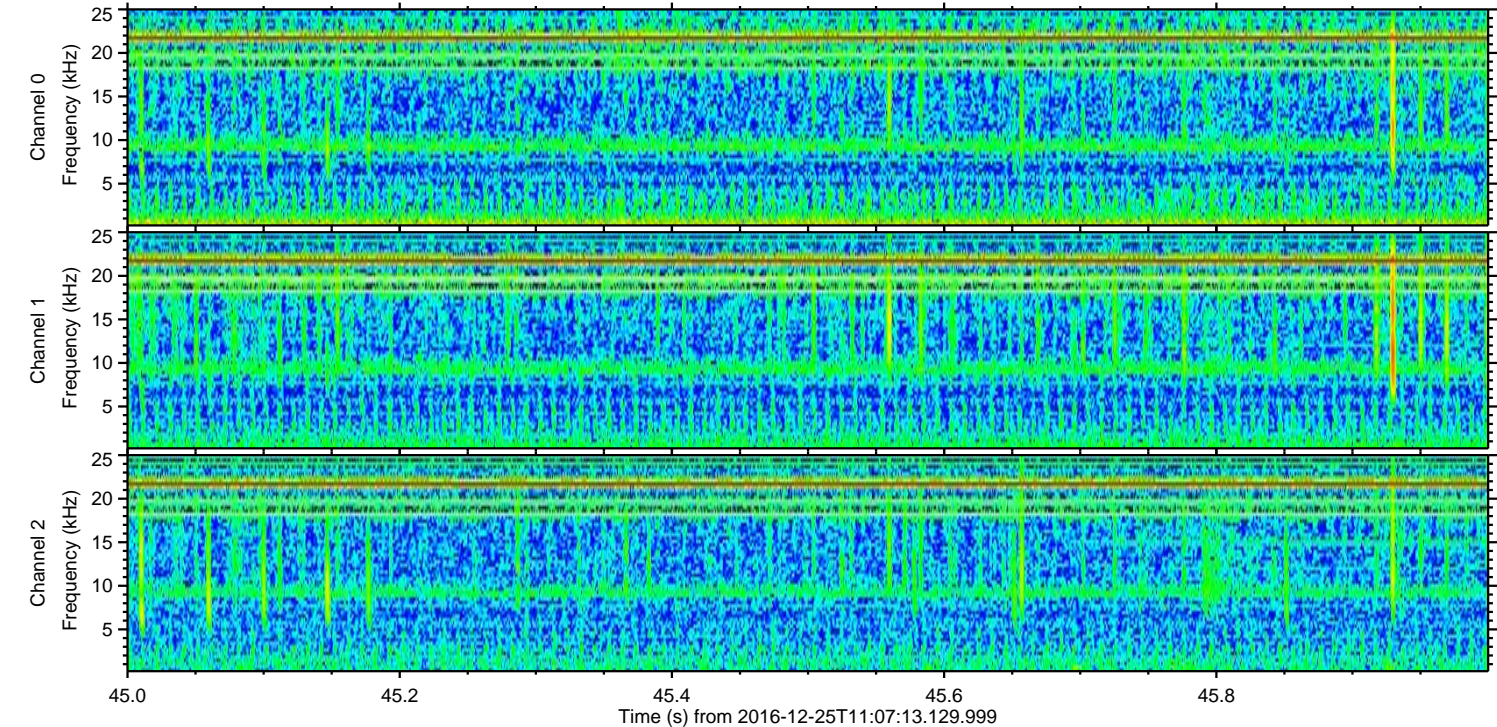
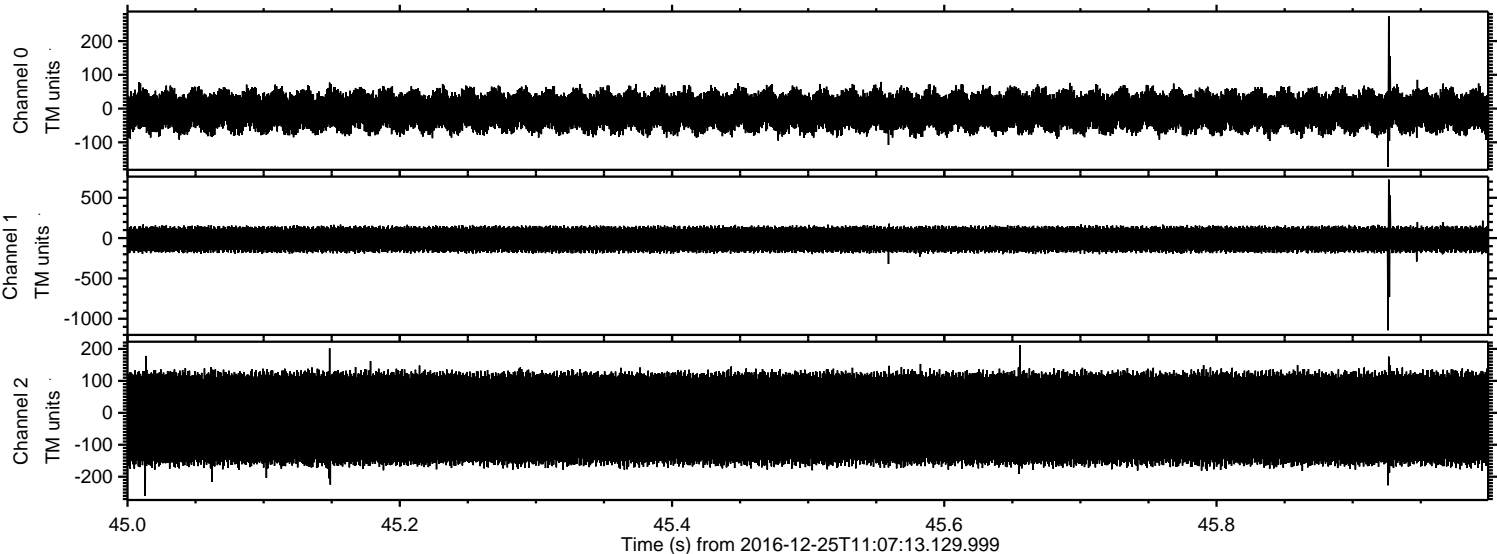

Channel 0
mn: -173
mx: 274
 μ : -7.8
 σ : 36.7

Channel 1
mn: -1143
mx: 726
 μ : -16.1
 σ : 95.6

Channel 2
mn: -260
mx: 212
 μ : -18.1
 σ : 93.3

Processed Sun Dec 25 12:15:31 2016 by ELM ver.2012-10-06 from 001__elm20161225_110712__dat00.bin

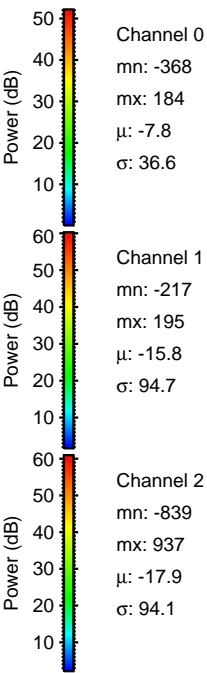
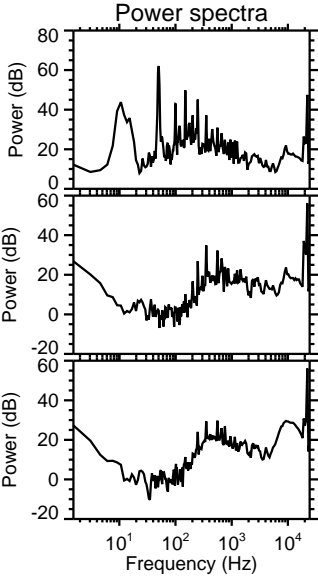
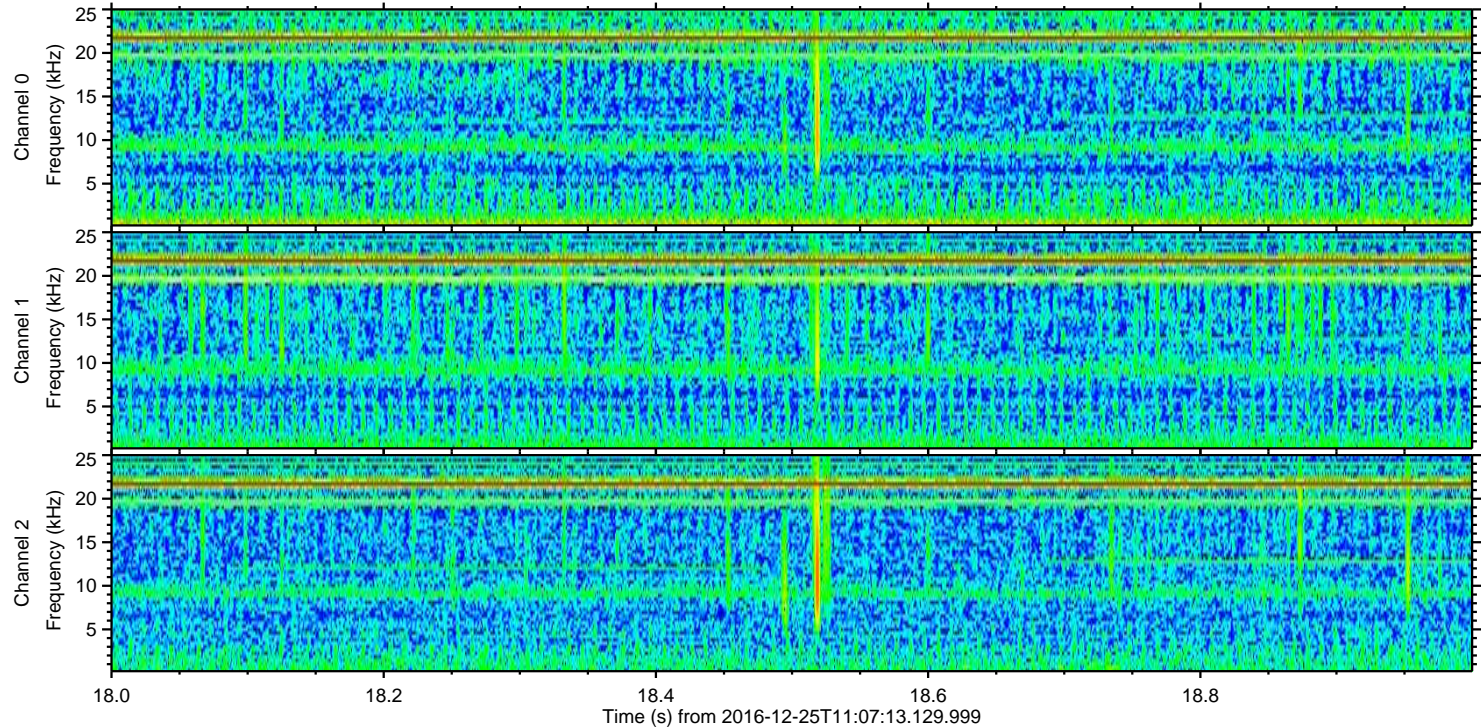
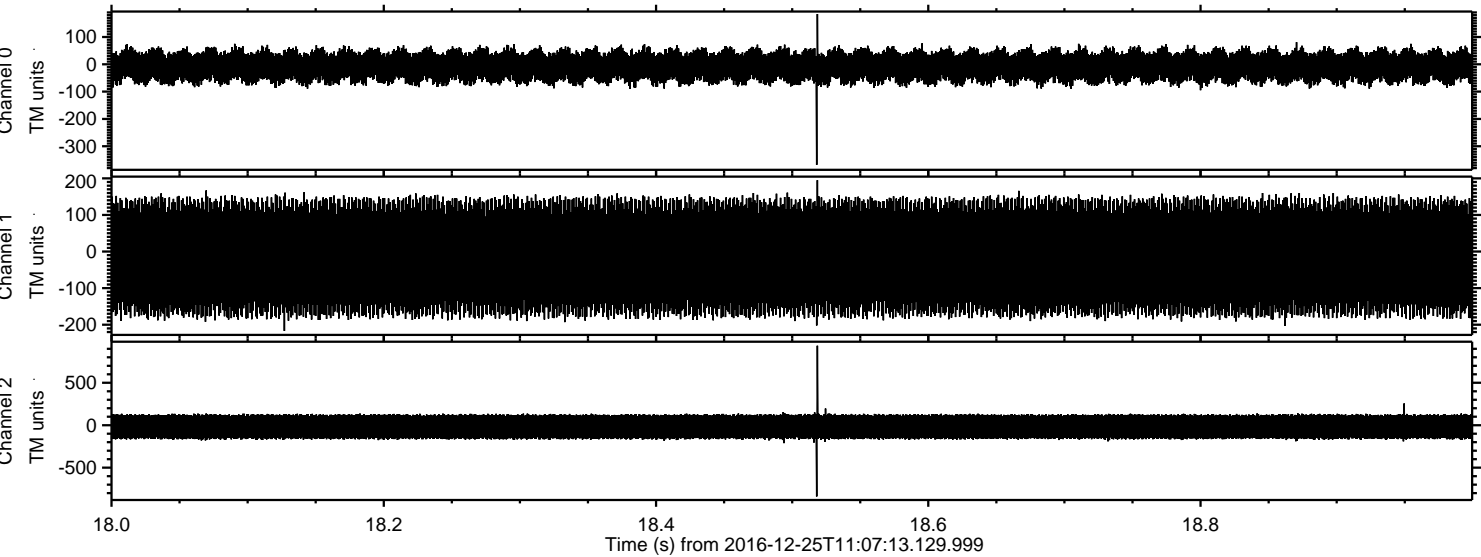

Channel 0
mn: -368
mx: 184
 μ : -7.8
 σ : 36.6

Channel 1
mn: -217
mx: 195
 μ : -15.8
 σ : 94.7

Channel 2
mn: -839
mx: 937
 μ : -17.9
 σ : 94.1

ELMAVAN 3D WAVEFORMS (Measured data sampled at 50 kHz) 51000 packets of 144 samples from 2016-12-25T11:07:13.129.999. Part 74/147

Processed Sun Dec 25 12:15:32 2016 by ELM ver.2012-10-06 from 001__elm20161225_110712__dat00.bin

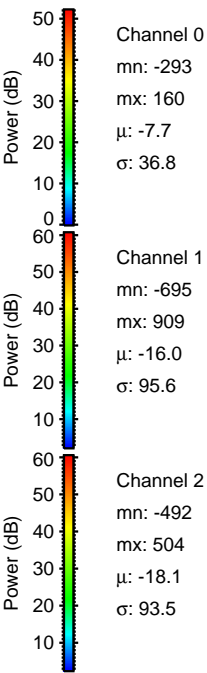
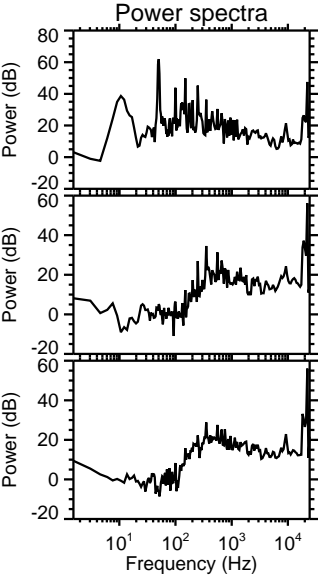
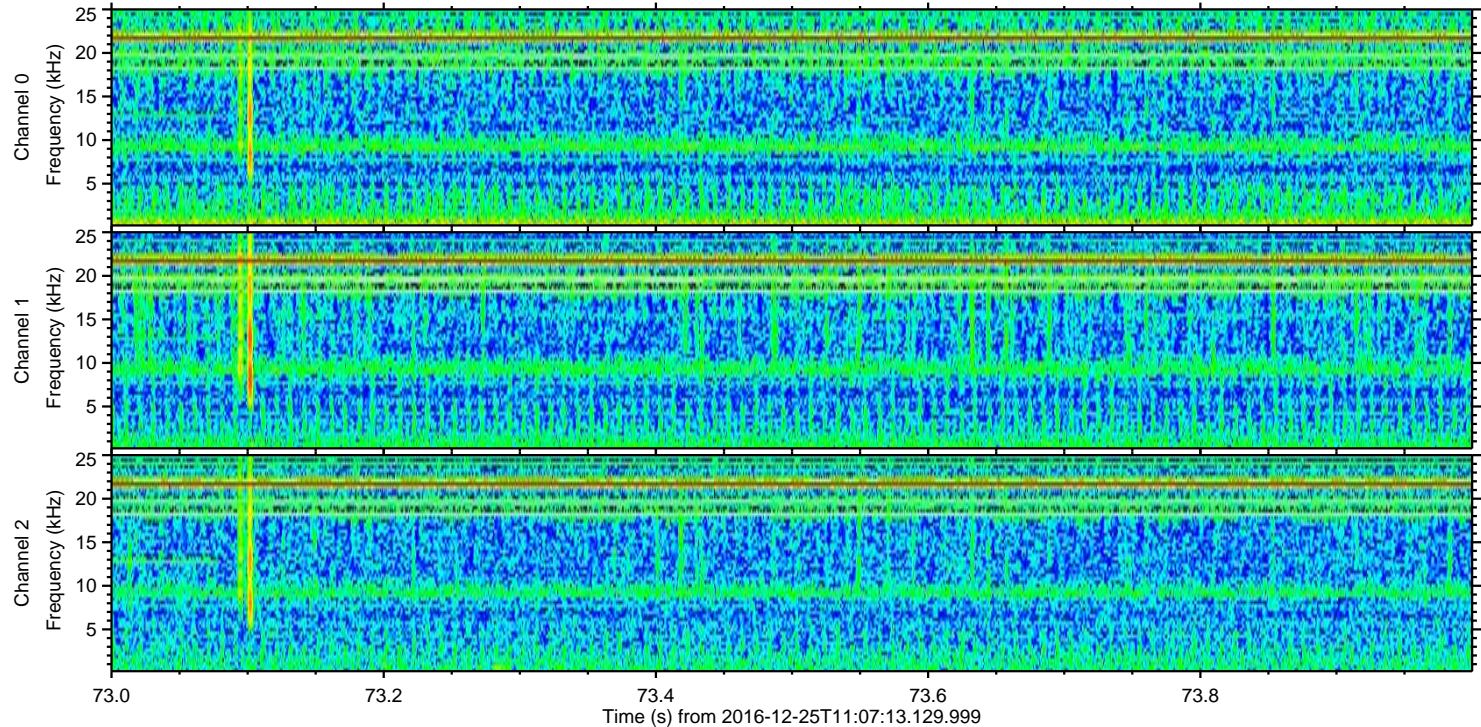
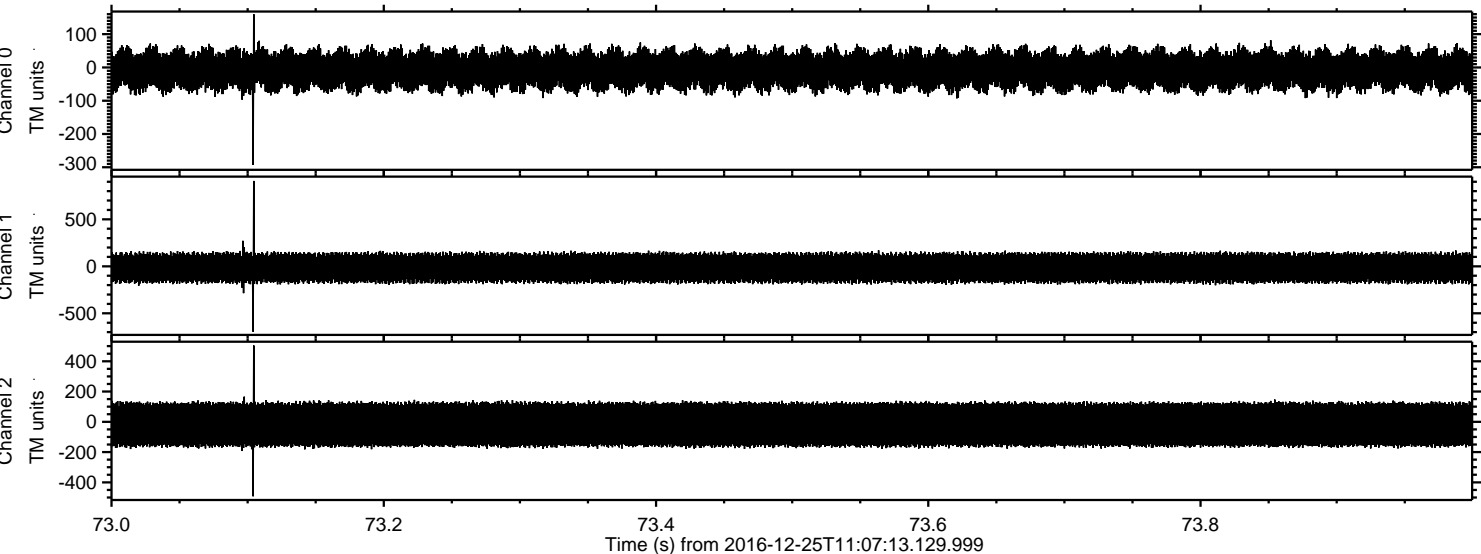

Processed Sun Dec 25 12:15:33 2016 by ELM ver.2012-10-06 from 001__elm20161225_110712__dat00.bin

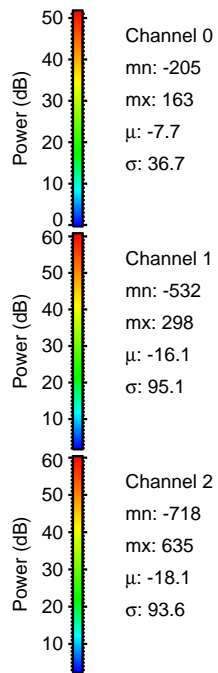
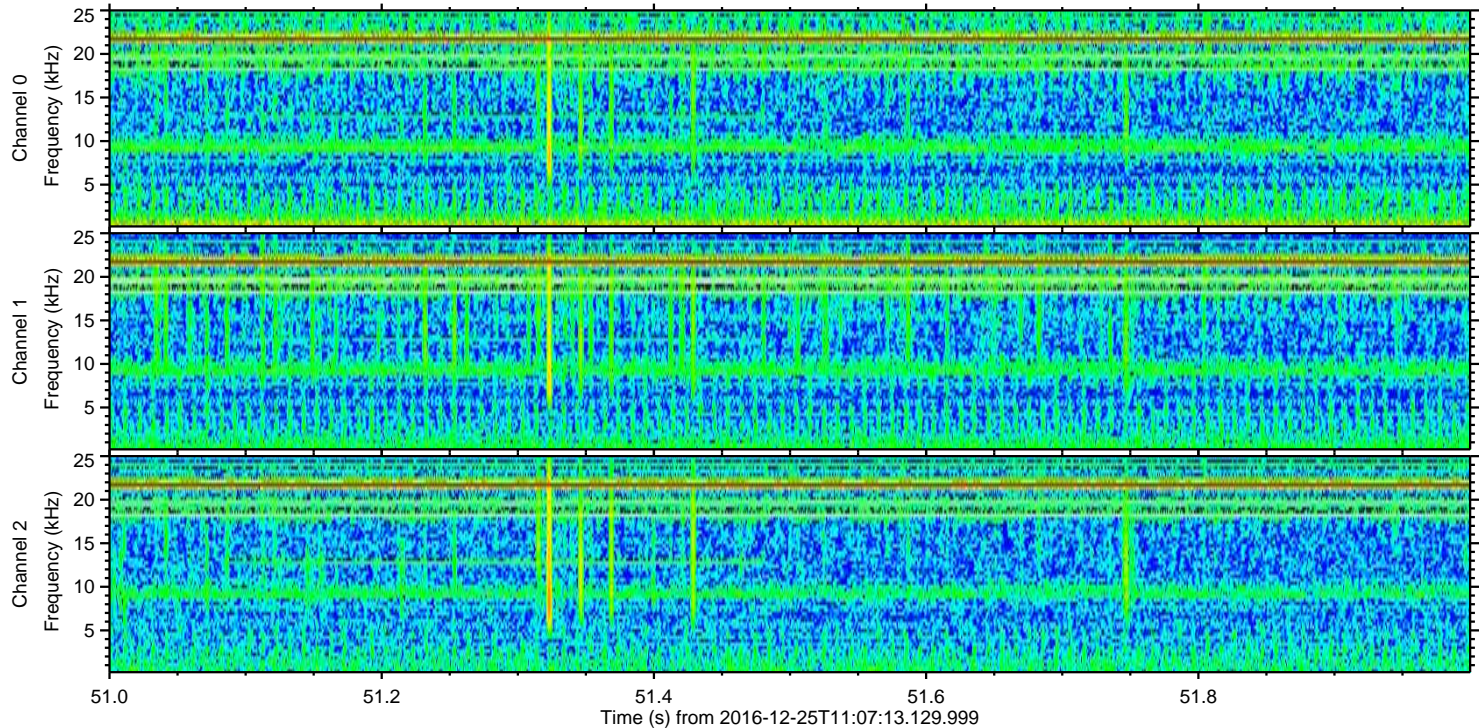
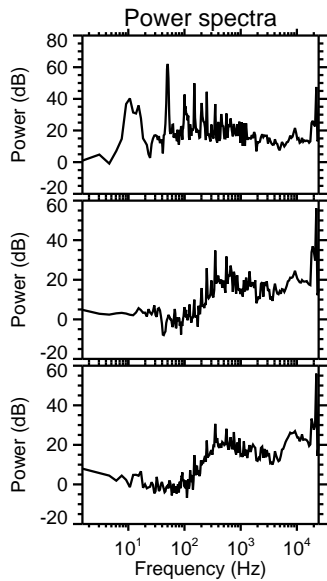
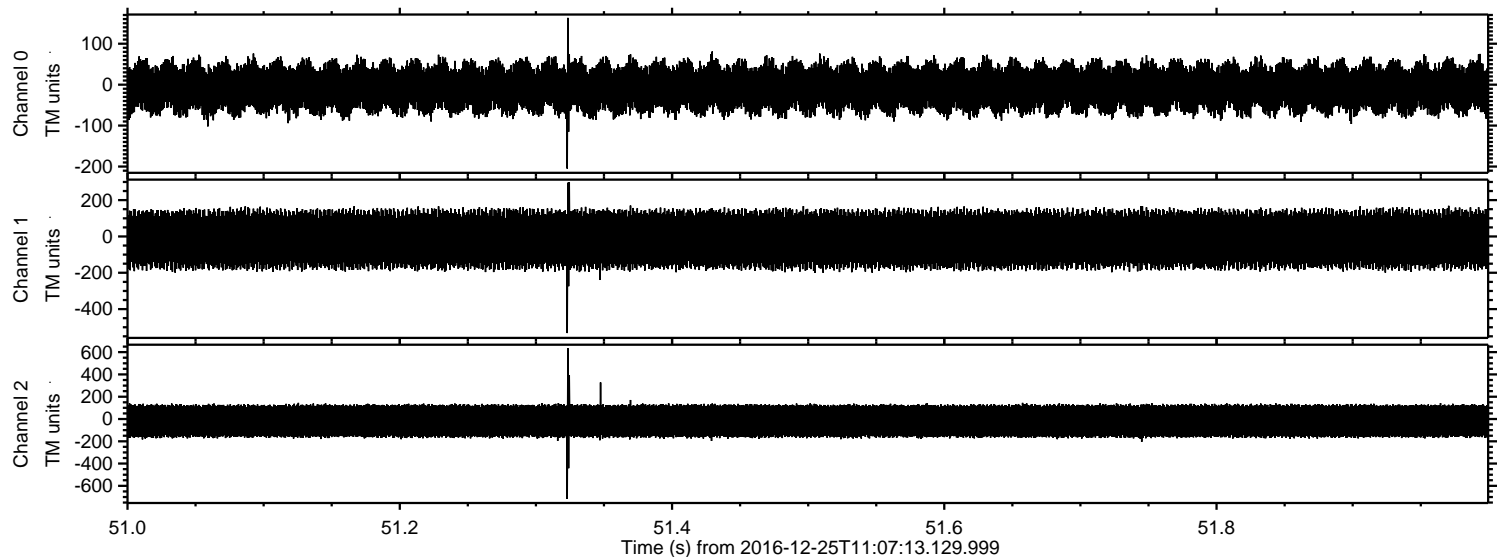

ELMAVAN 3D WAVEFORMS (Measured data sampled at 50 kHz) 51000 packets of 144 samples from 2016-12-25T11:07:13.129.999. Part 6/147

Processed Sun Dec 25 12:15:34 2016 by ELM ver.2012-10-06 from 001__elm20161225_110712__dat00.bin

