

ELMAVAN 3D WAVEFORMS (Measured data sampled at 50 kHz) 51000 packets of 144 samples from 2016-12-24T14:56:22.409.999.

Processed Sat Dec 24 16:04:25 2016 by ELM ver.2012-10-06 from 001__elm20161224_145621__dat00.bin

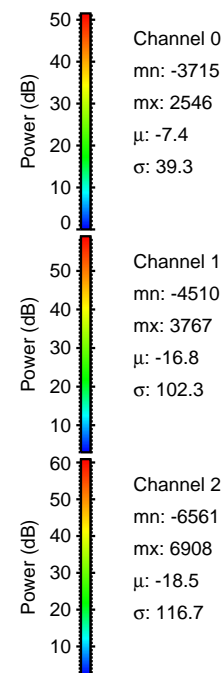
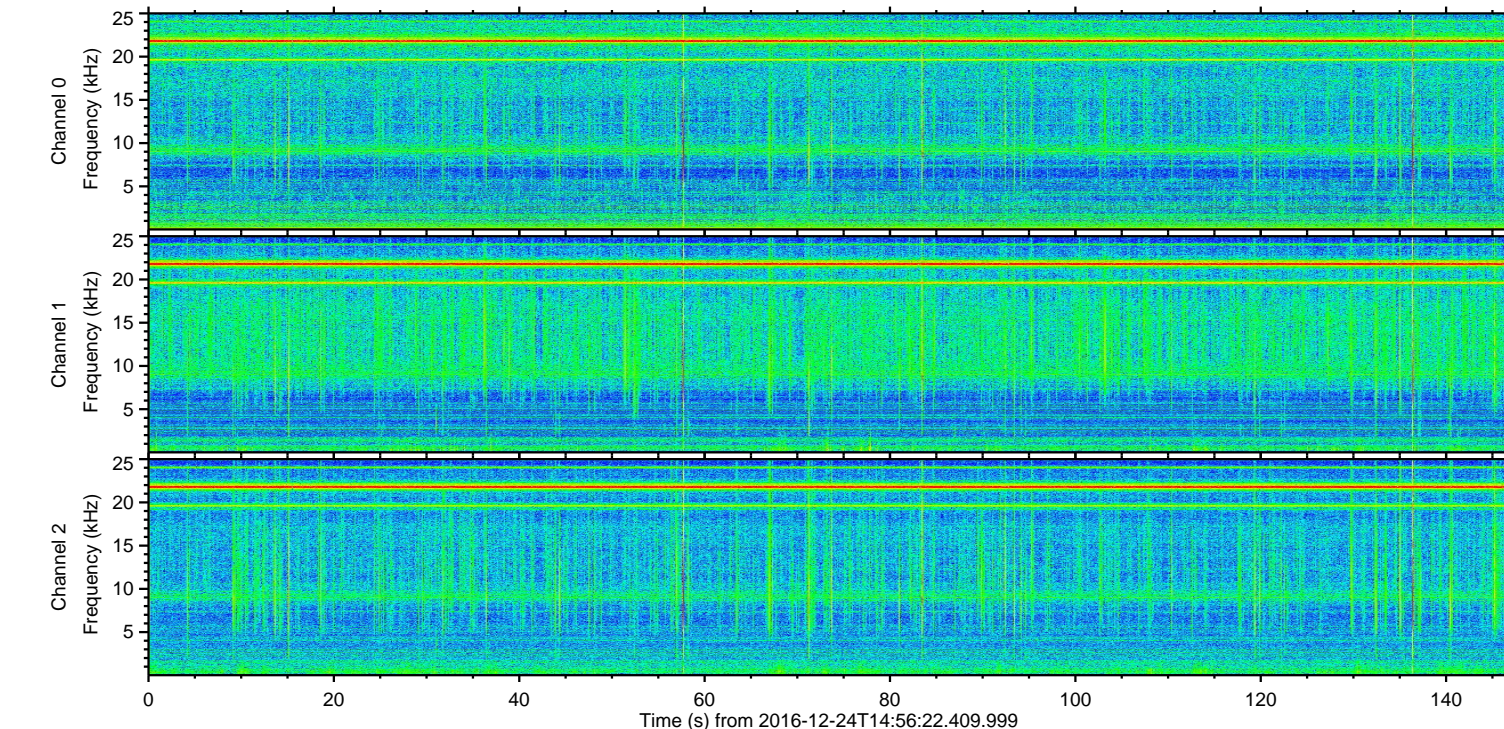
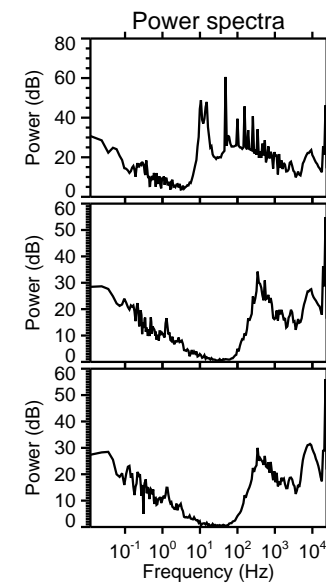
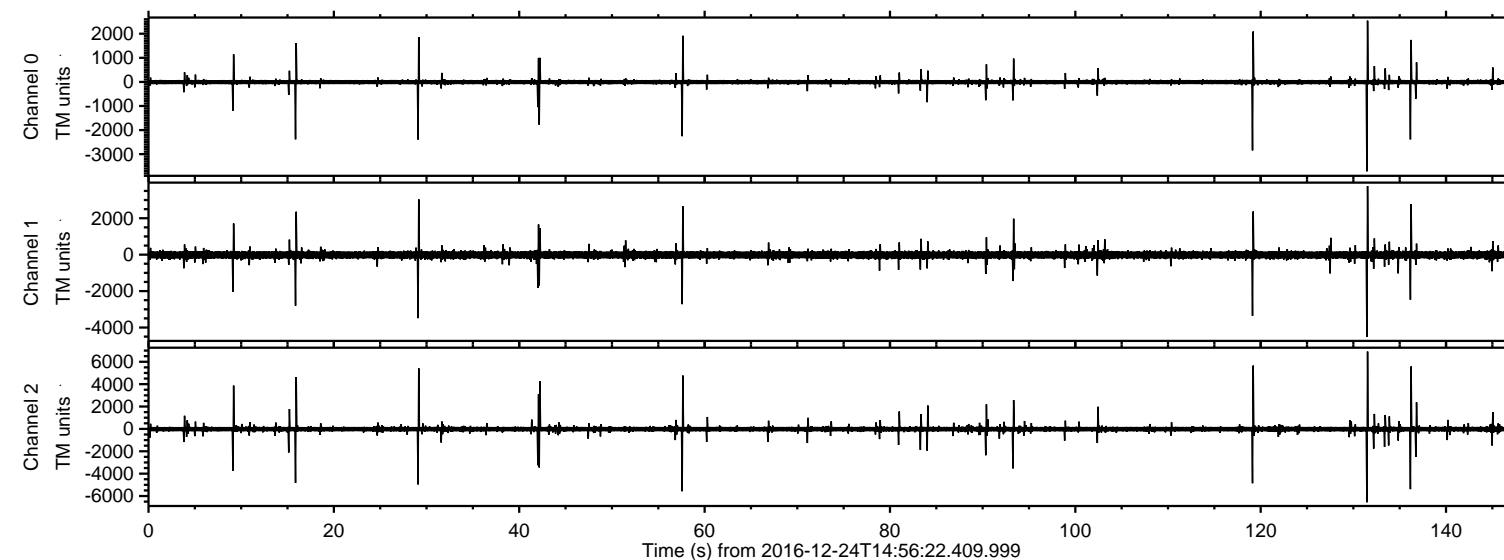

ELMAVAN 3D WAVEFORMS (Measured data sampled at 50 kHz) 51000 packets of 144 samples from 2016-12-24T14:56:22.409.999. Part 132/147

Processed Sat Dec 24 16:04:37 2016 by ELM ver.2012-10-06 from 001__elm20161224_145621__dat00.bin

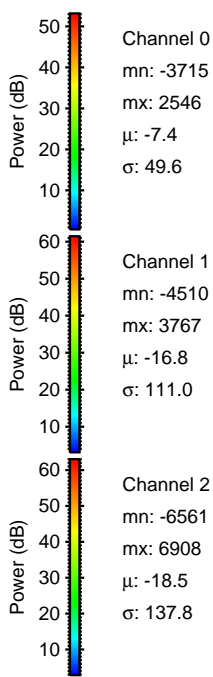
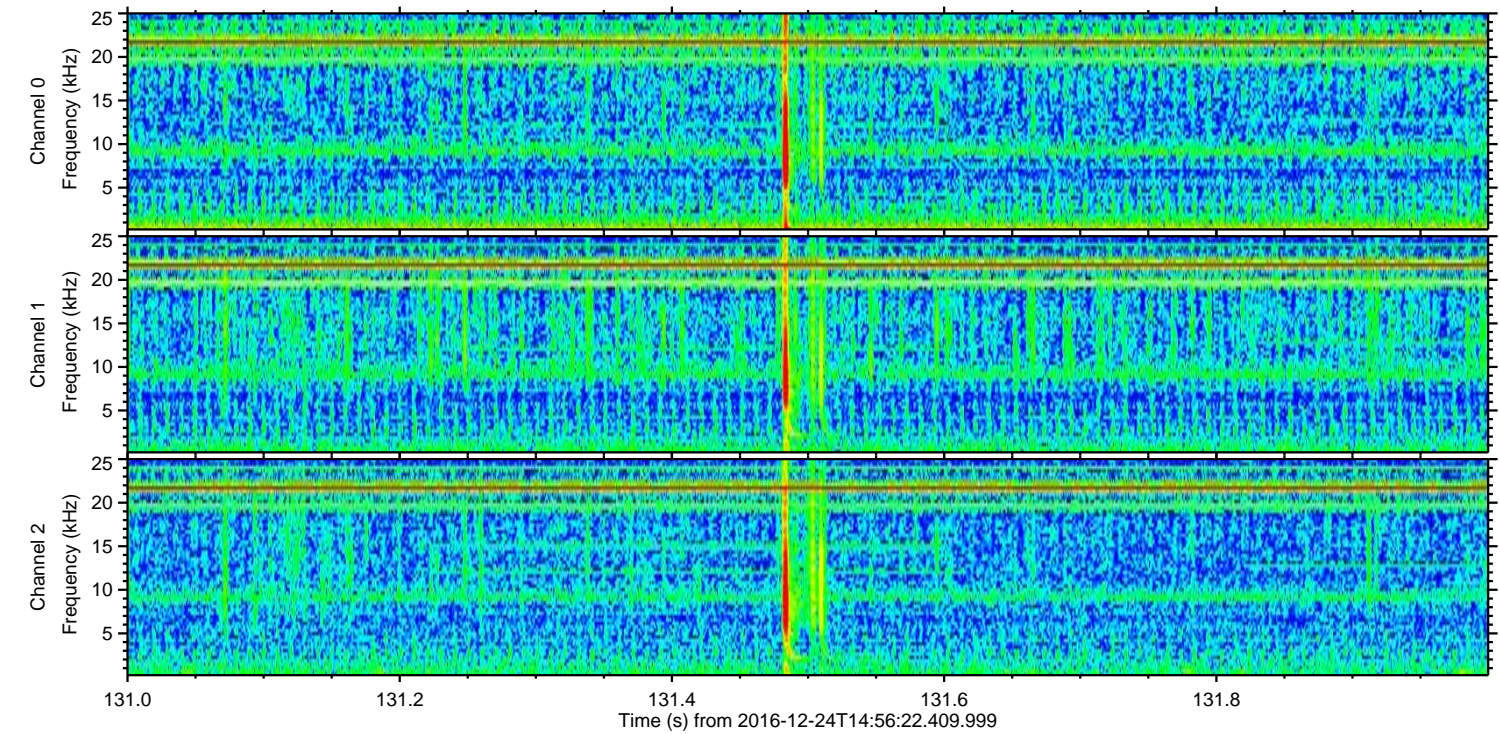
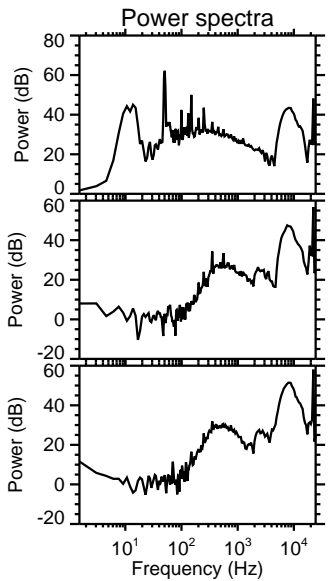
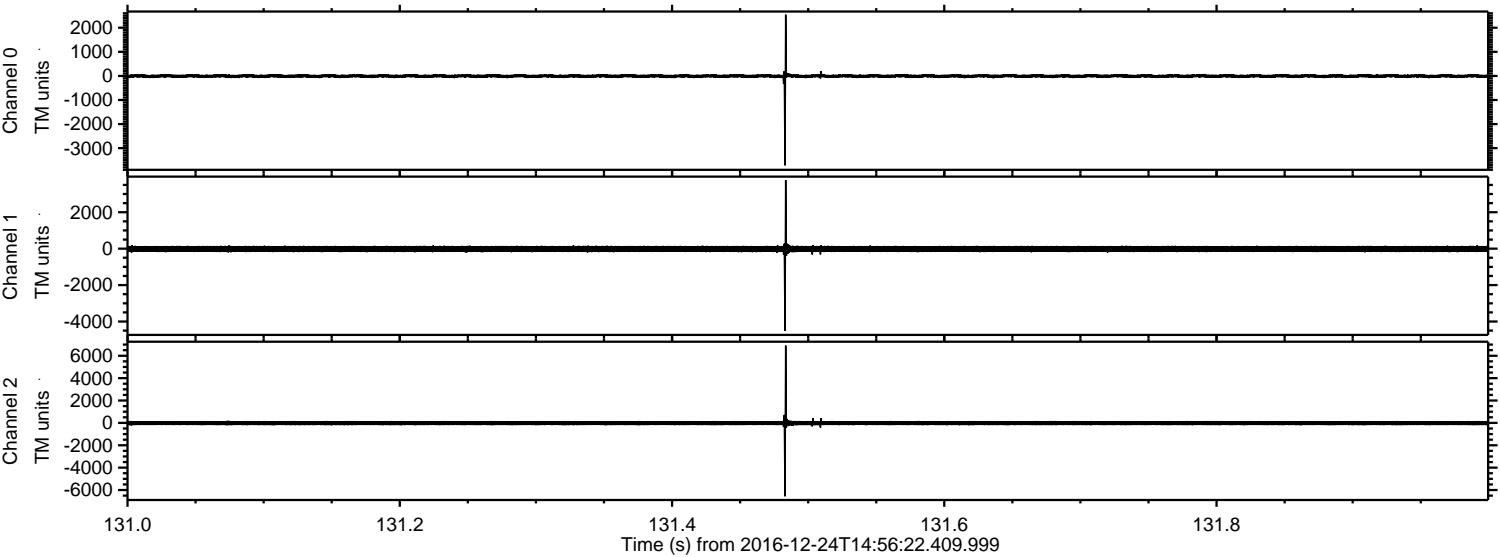

Channel 0
mn: -3715
mx: 2546
 μ : -7.4
 σ : 49.6

Channel 1
mn: -4510
mx: 3767
 μ : -16.8
 σ : 111.0

Channel 2
mn: -6561
mx: 6908
 μ : -18.5
 σ : 137.8

ELMAVAN 3D WAVEFORMS (Measured data sampled at 50 kHz) 51000 packets of 144 samples from 2016-12-24T14:56:22.409.999. Part 120/147

Processed Sat Dec 24 16:04:38 2016 by ELM ver.2012-10-06 from 001__elm20161224_145621__dat00.bin

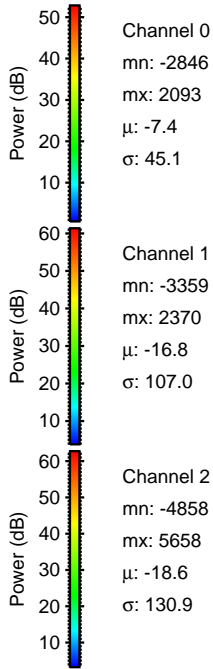
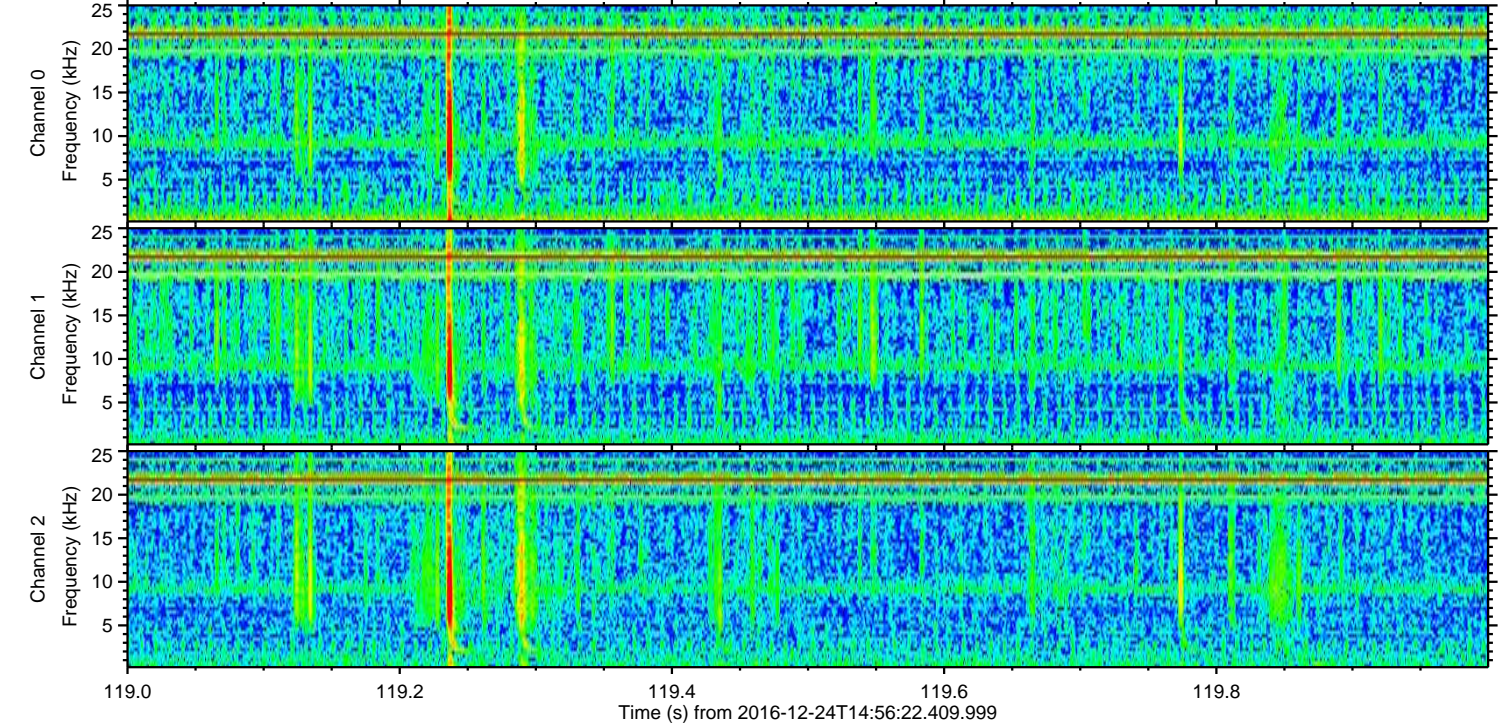
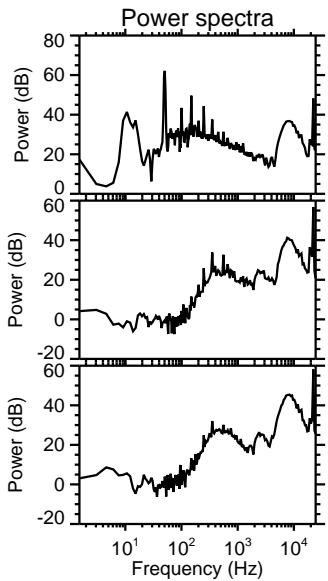
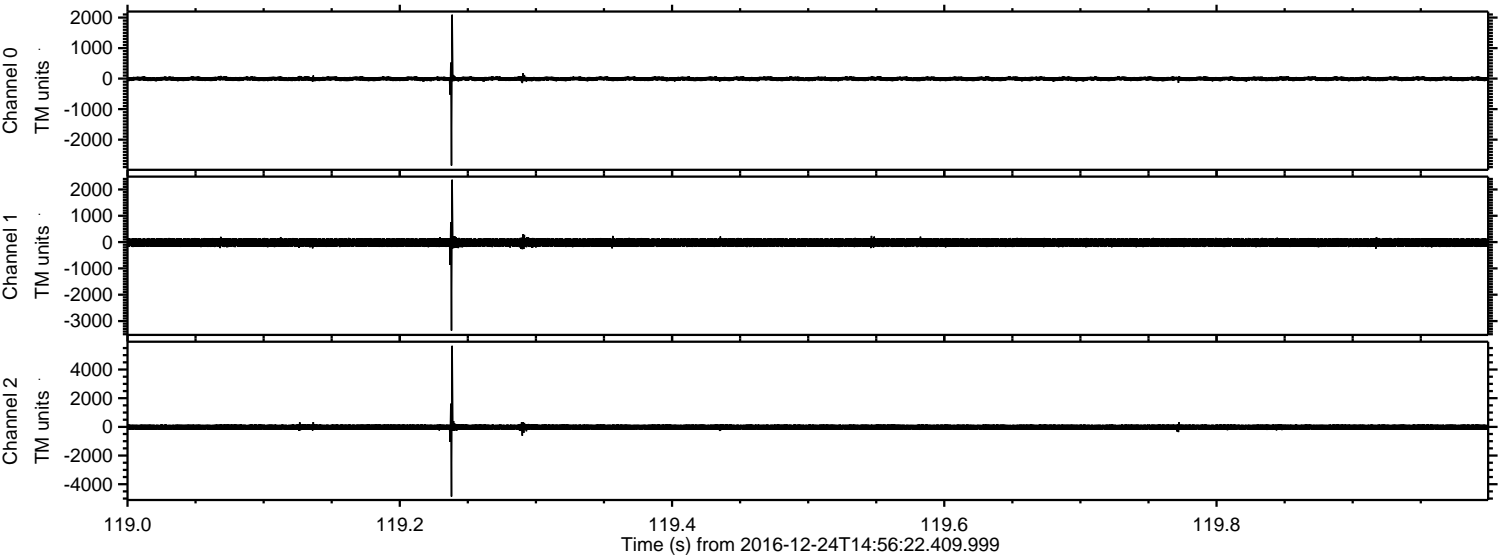

Channel 0
mn: -2846
mx: 2093
 μ : -7.4
 σ : 45.1

Channel 1
mn: -3359
mx: 2370
 μ : -16.8
 σ : 107.0

Channel 2
mn: -4858
mx: 5658
 μ : -18.6
 σ : 130.9

ELMAVAN 3D WAVEFORMS (Measured data sampled at 50 kHz) 51000 packets of 144 samples from 2016-12-24T14:56:22.409.999. Part 137/147

Processed Sat Dec 24 16:04:39 2016 by ELM ver.2012-10-06 from 001__elm20161224_145621__dat00.bin

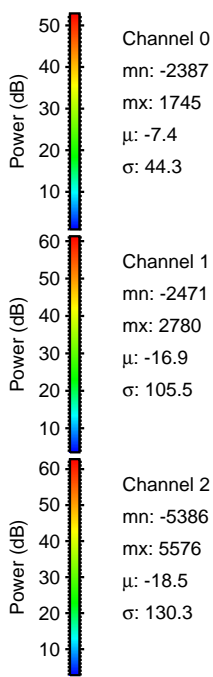
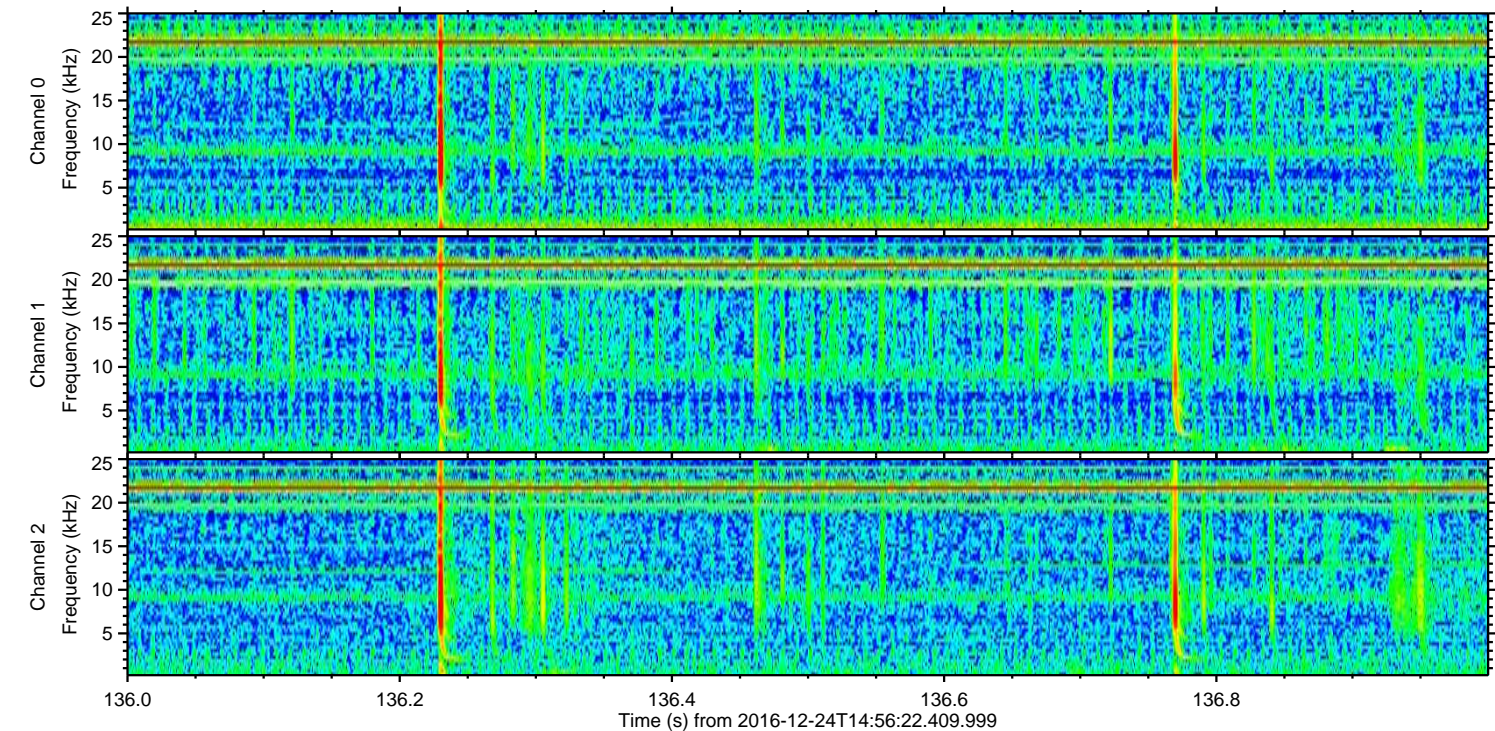
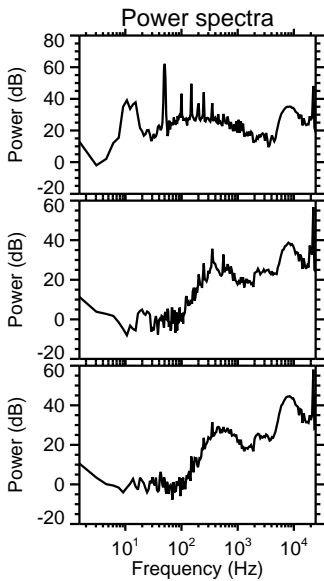
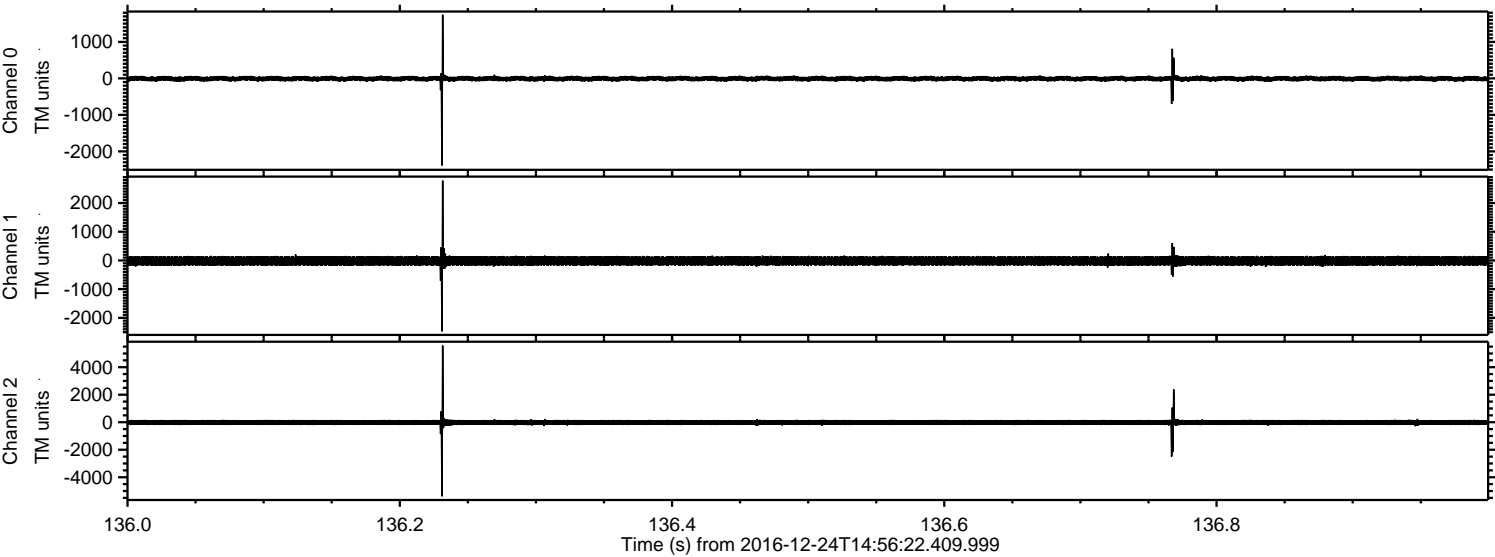

Channel 0
mn: -2387
mx: 1745
 μ : -7.4
 σ : 44.3

Channel 1
mn: -2471
mx: 2780
 μ : -16.9
 σ : 105.5

Channel 2
mn: -5386
mx: 5576
 μ : -18.5
 σ : 130.3

Processed Sat Dec 24 16:04:39 2016 by ELM ver.2012-10-06 from 001__elm20161224_145621__dat00.bin

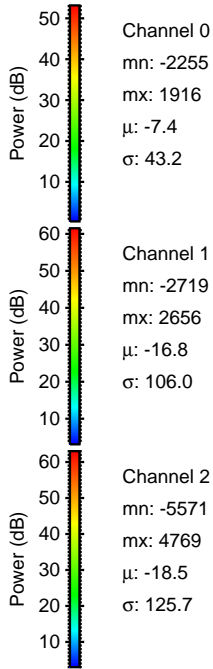
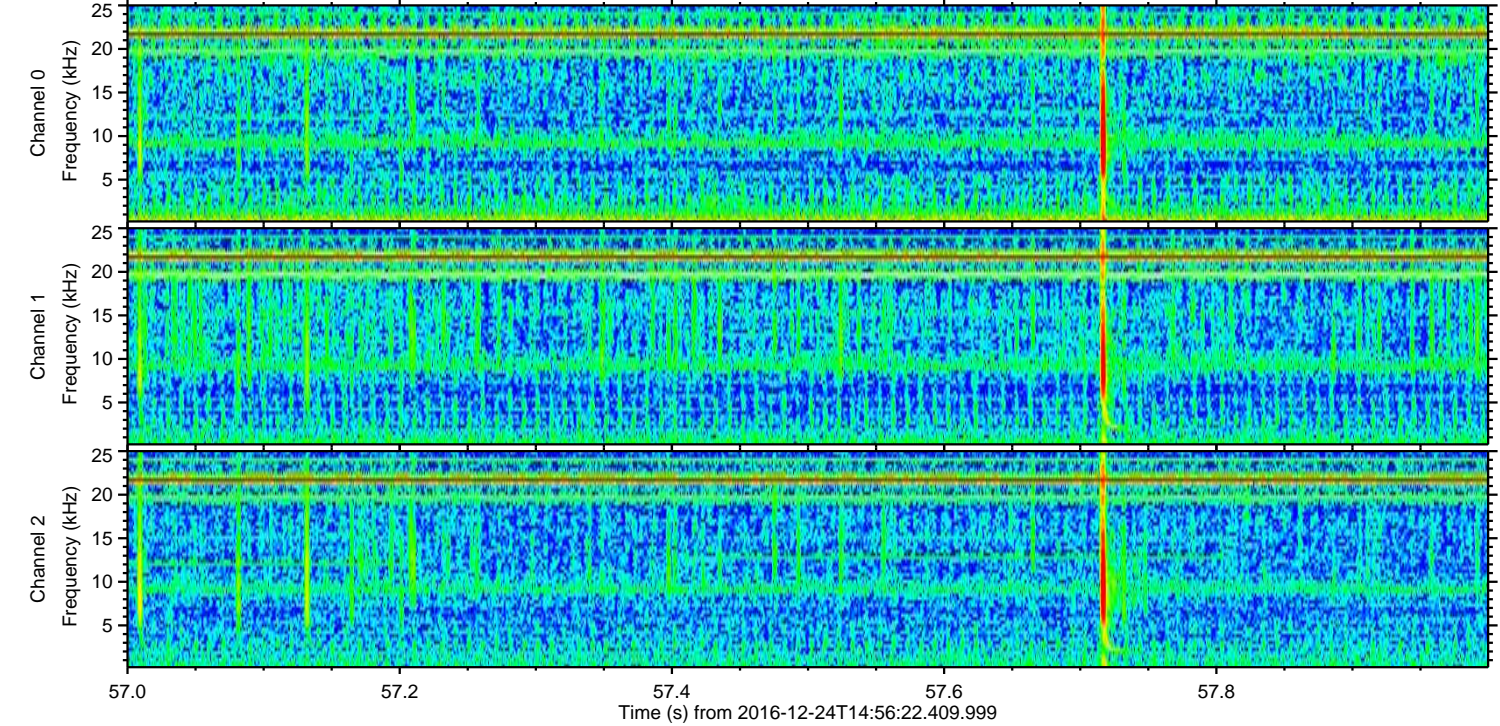
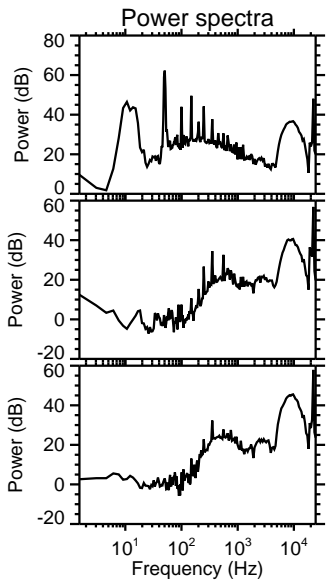
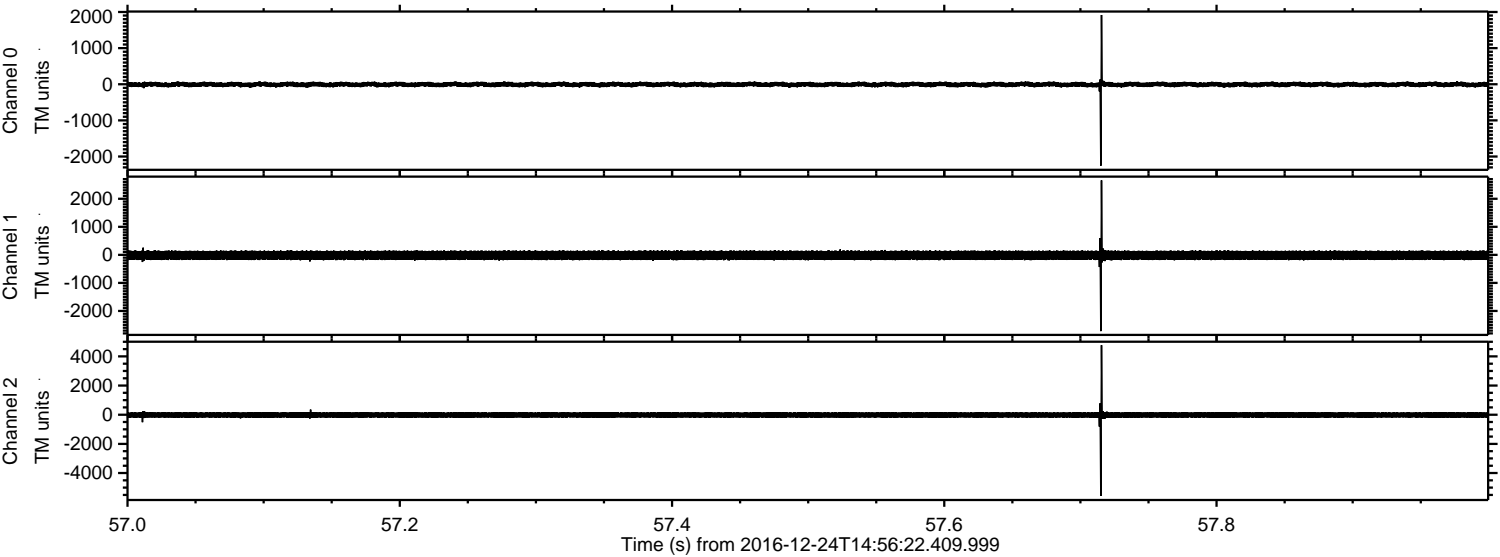

ELMAVAN 3D WAVEFORMS (Measured data sampled at 50 kHz) 51000 packets of 144 samples from 2016-12-24T14:56:22.409.999. Part 30/147

Processed Sat Dec 24 16:04:40 2016 by ELM ver.2012-10-06 from 001__elm20161224_145621__dat00.bin

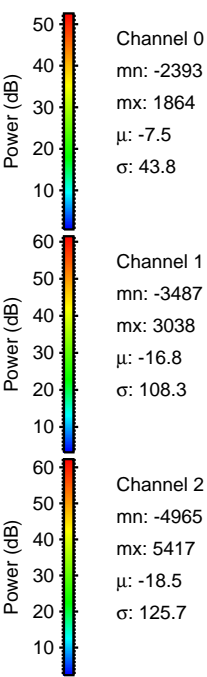
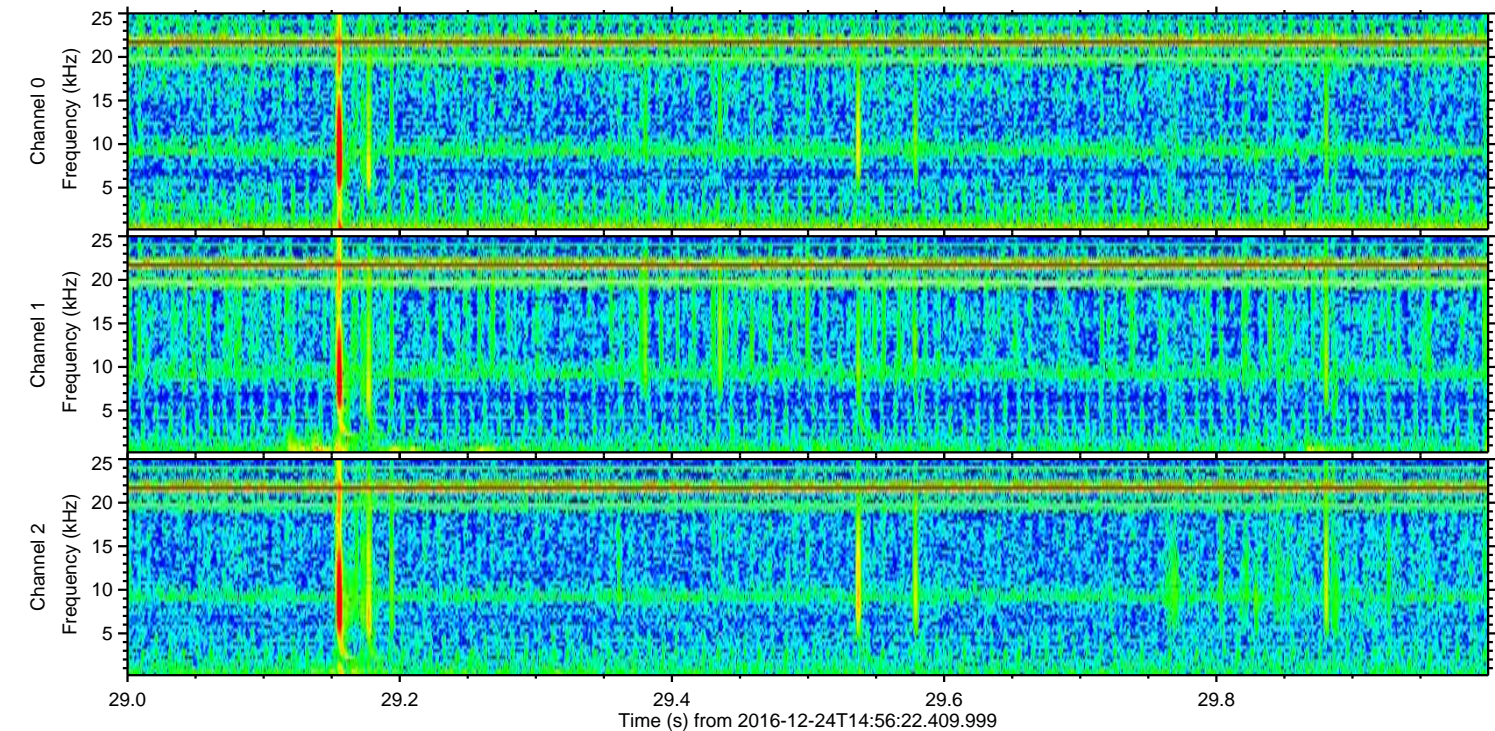
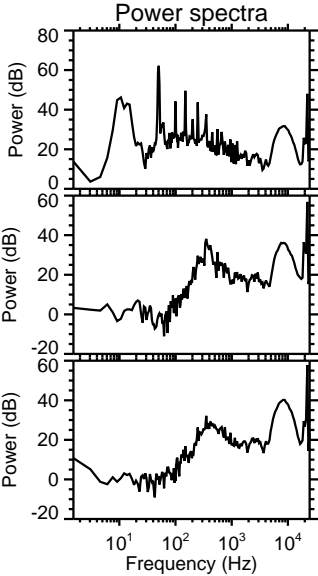
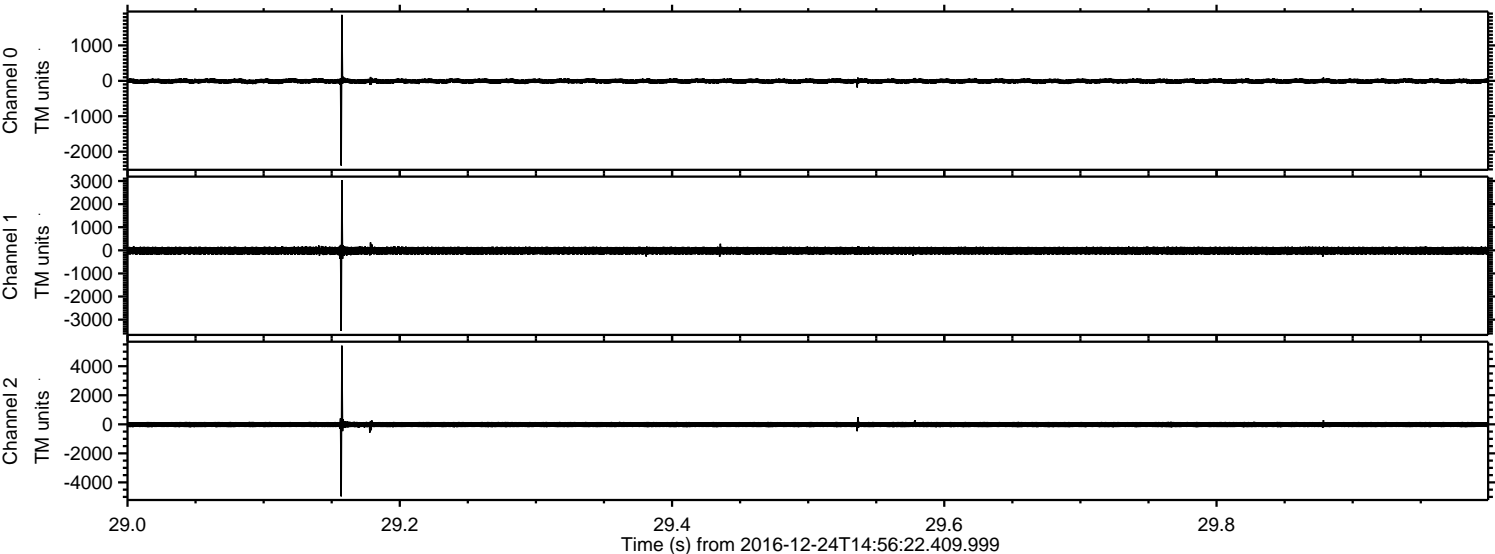

ELMAVAN 3D WAVEFORMS (Measured data sampled at 50 kHz) 51000 packets of 144 samples from 2016-12-24T14:56:22.409.999. Part 16/147

Processed Sat Dec 24 16:04:41 2016 by ELM ver.2012-10-06 from 001__elm20161224_145621__dat00.bin

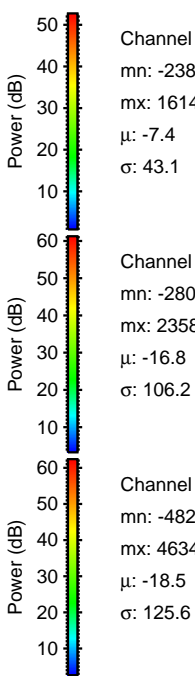
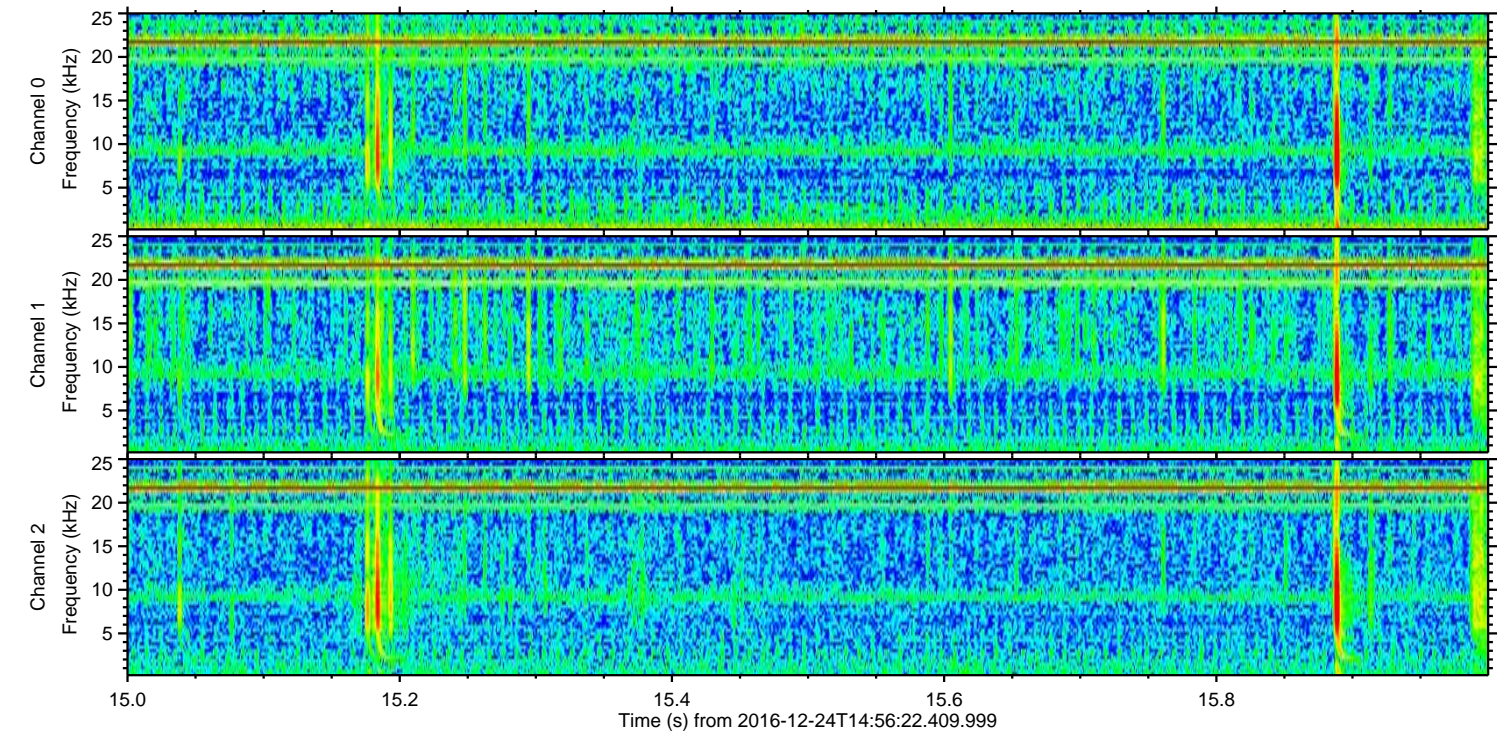
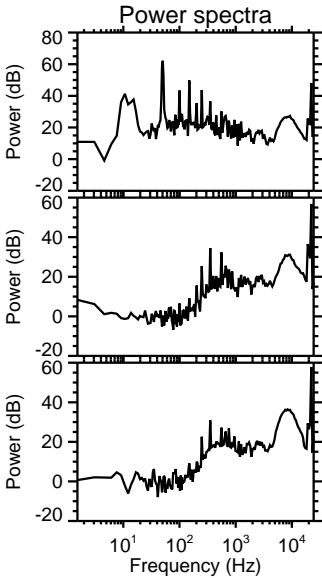
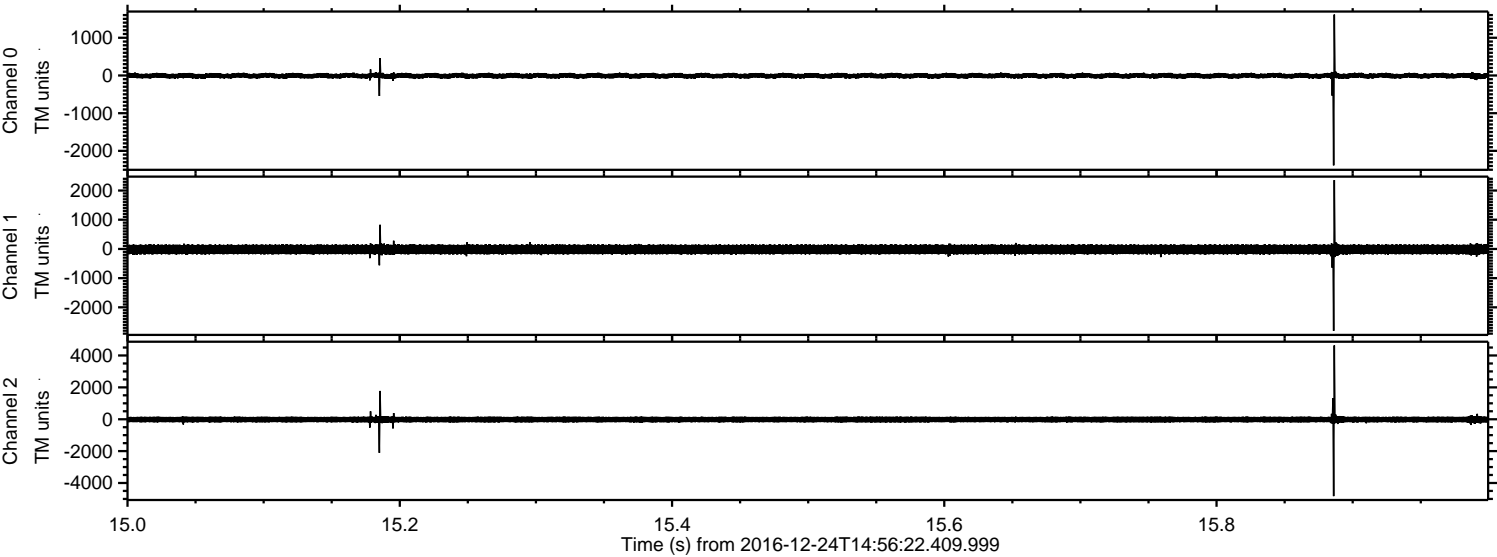

ELMAVAN 3D WAVEFORMS (Measured data sampled at 50 kHz) 51000 packets of 144 samples from 2016-12-24T14:56:22.409.999. Part 43/147

Processed Sat Dec 24 16:04:42 2016 by ELM ver.2012-10-06 from 001__elm20161224_145621__dat00.bin

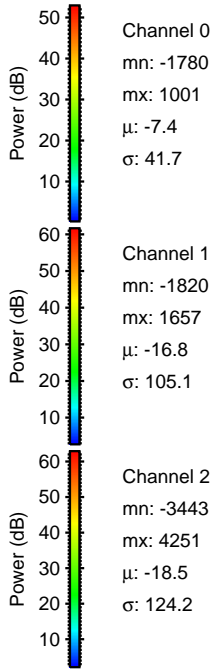
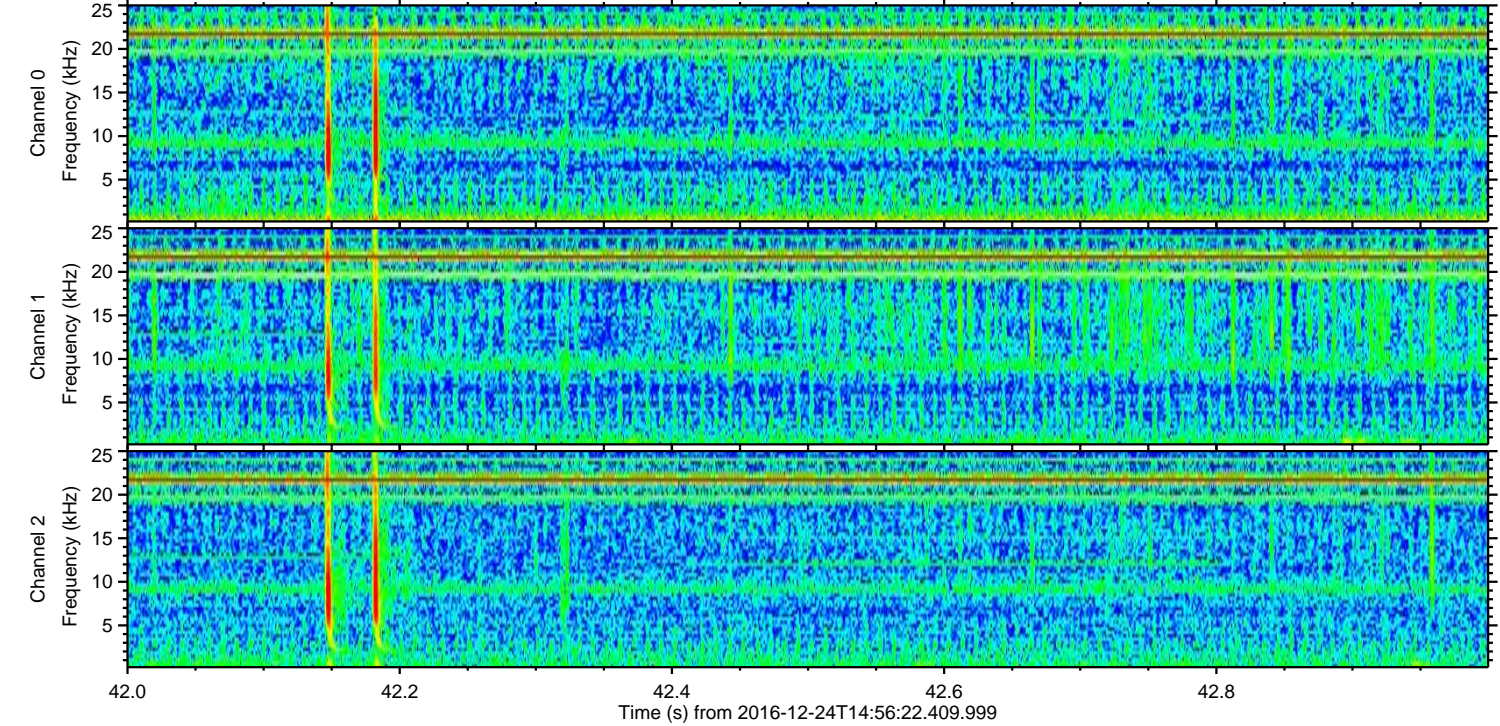
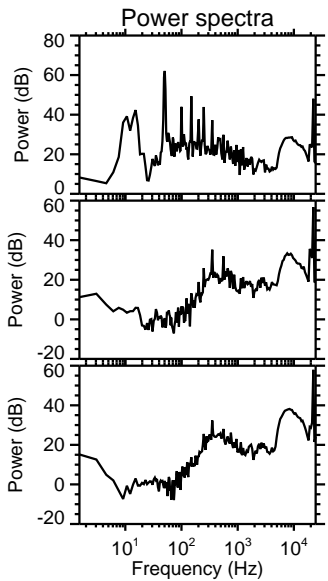
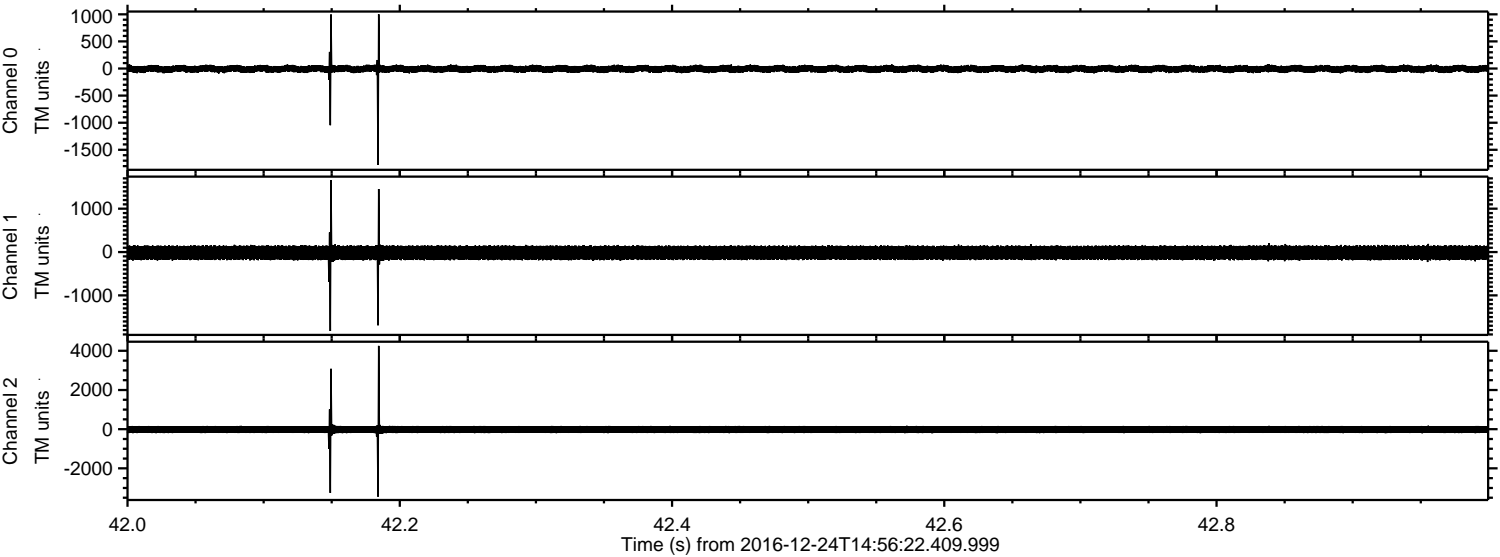

ELMAVAN 3D WAVEFORMS (Measured data sampled at 50 kHz) 51000 packets of 144 samples from 2016-12-24T14:56:22.409.999. Part 10/147

Processed Sat Dec 24 16:04:43 2016 by ELM ver.2012-10-06 from 001__elm20161224_145621__dat00.bin

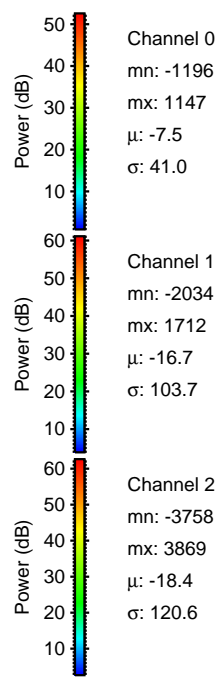
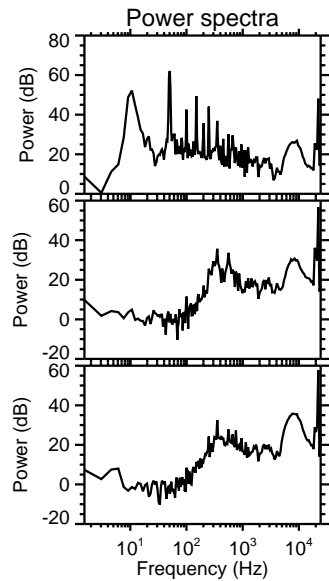
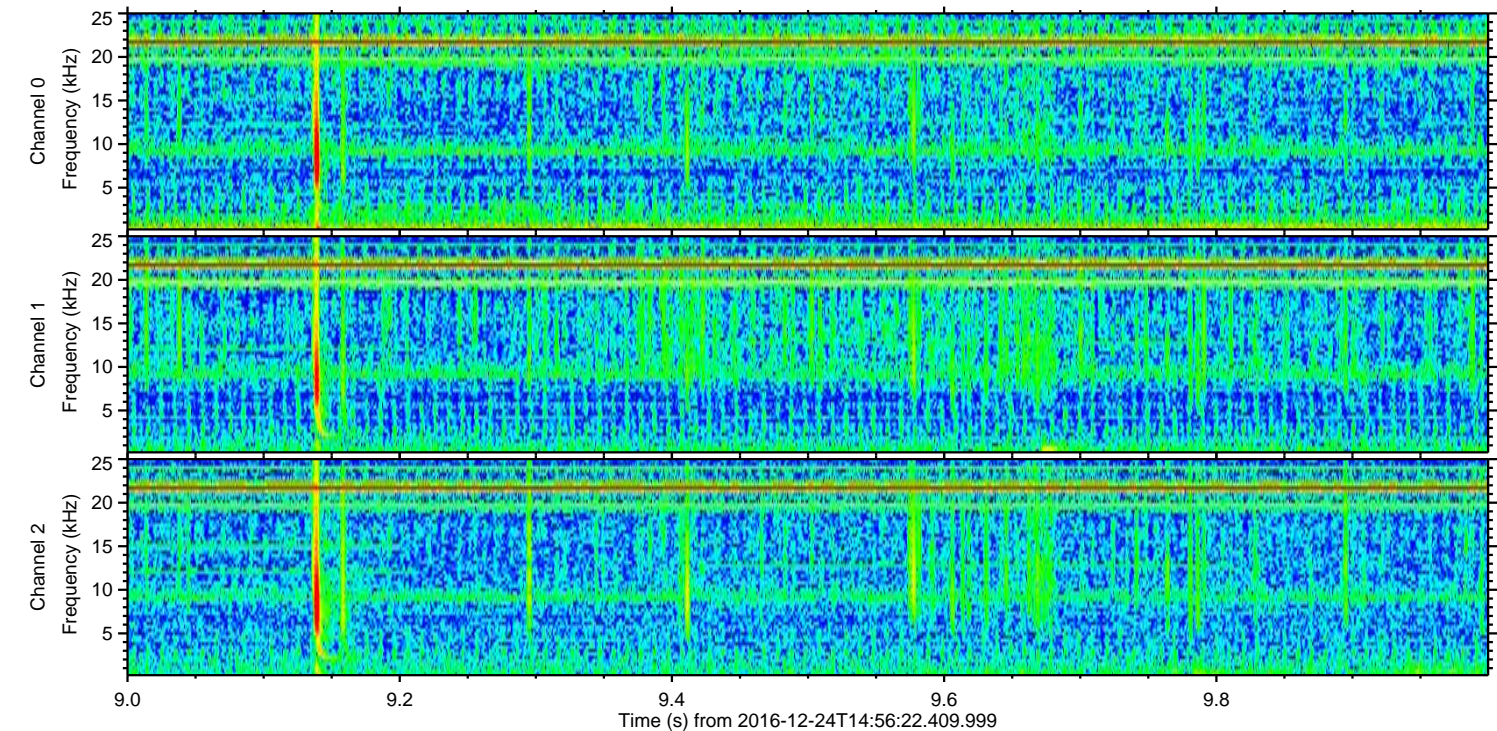
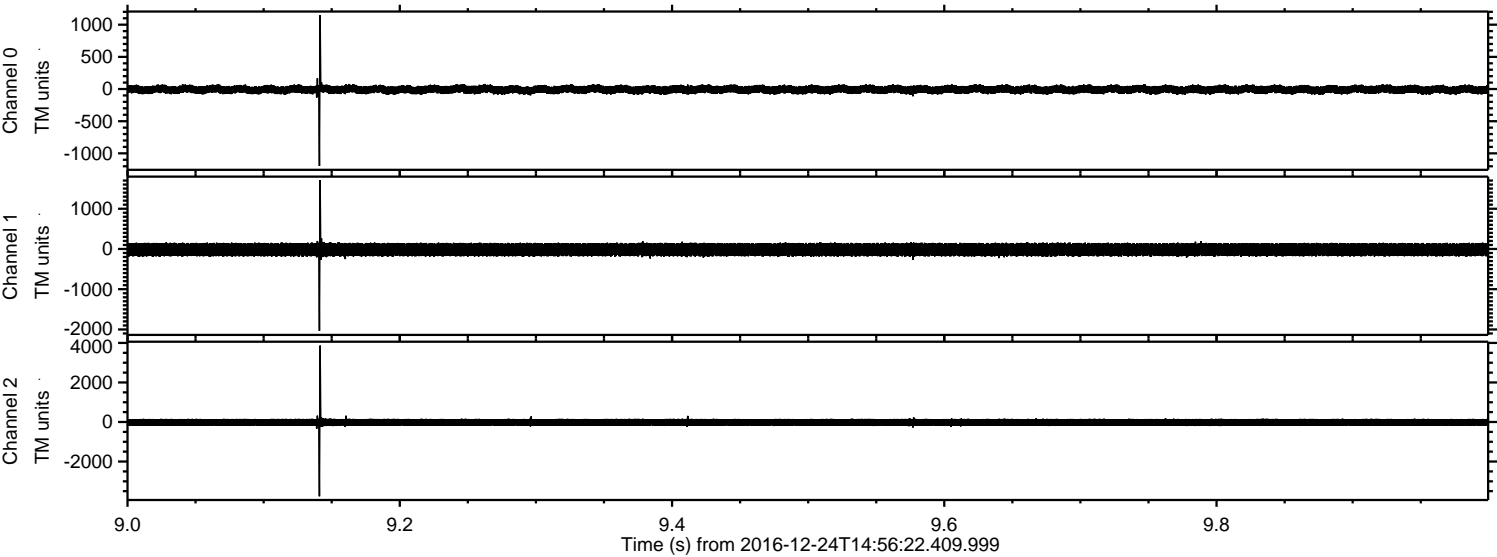

ELMAVAN 3D WAVEFORMS (Measured data sampled at 50 kHz) 51000 packets of 144 samples from 2016-12-24T14:56:22.409.999. Part 94/147

Processed Sat Dec 24 16:04:44 2016 by ELM ver.2012-10-06 from 001__elm20161224_145621__dat00.bin

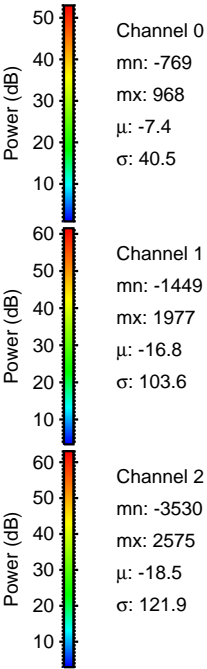
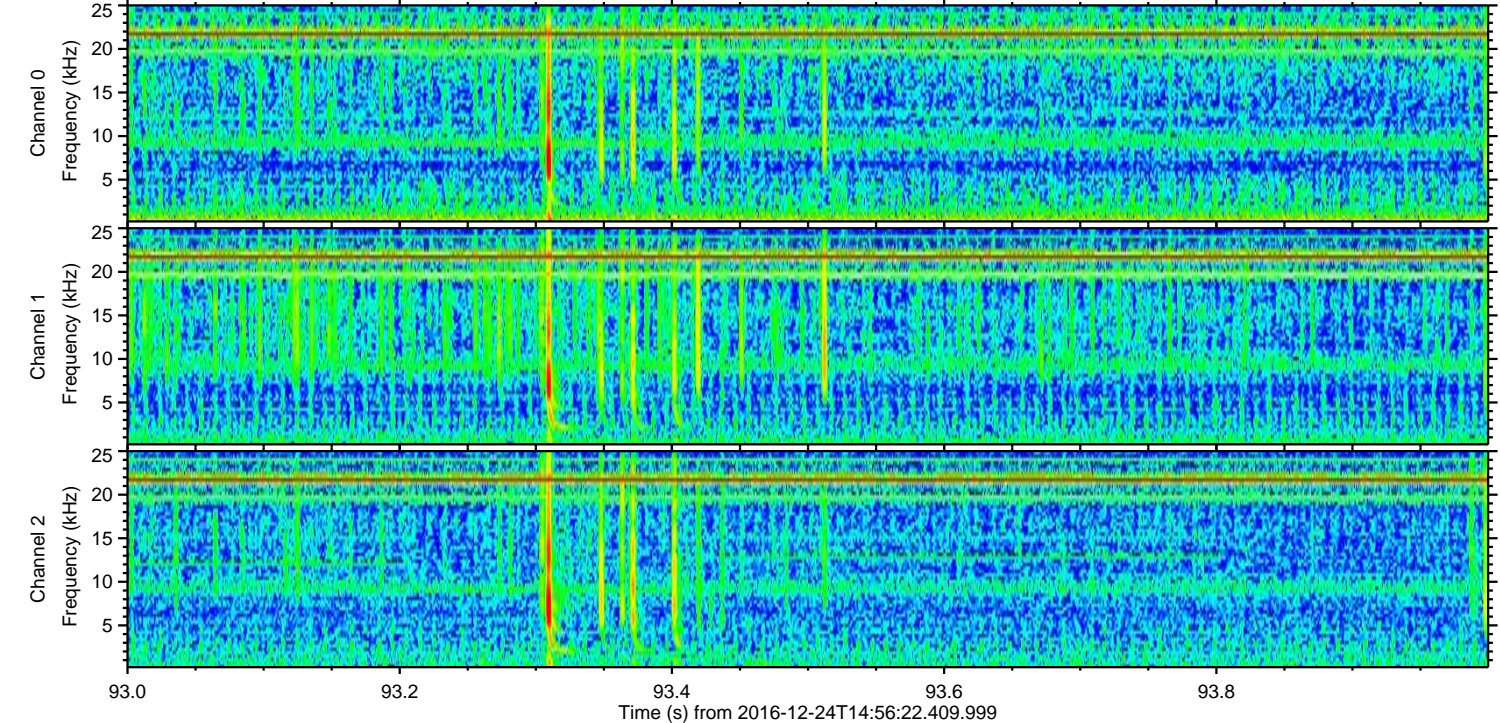
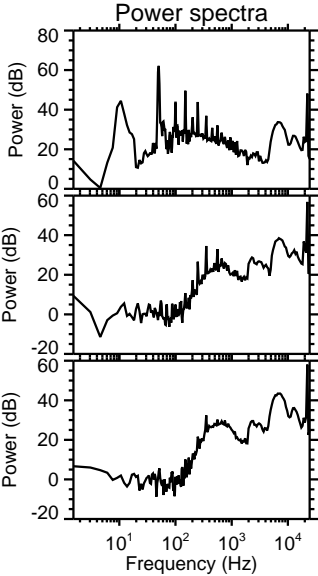
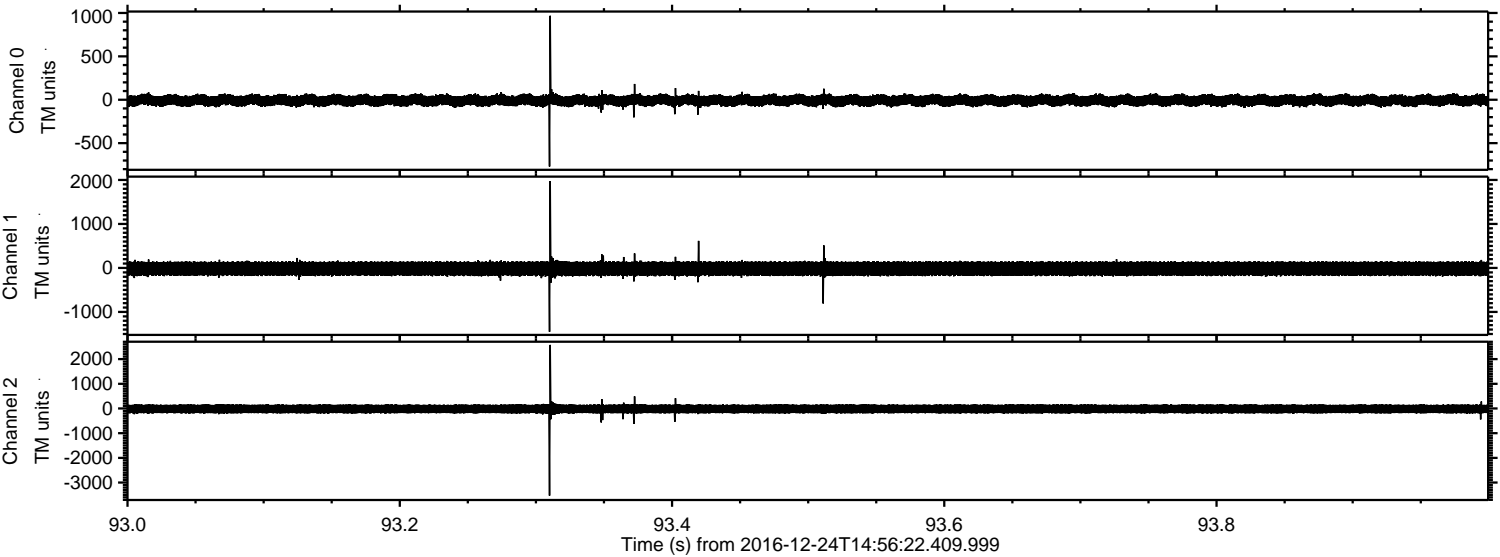

ELMAVAN 3D WAVEFORMS (Measured data sampled at 50 kHz) 51000 packets of 144 samples from 2016-12-24T14:56:22.409.999. Part 51/147

Processed Sat Dec 24 16:04:45 2016 by ELM ver.2012-10-06 from 001__elm20161224_145621__dat00.bin

