

ELMAVAN 3D WAVEFORMS (Measured data sampled at 50 kHz) 51000 packets of 144 samples from 2016-12-24T14:21:20.922.999.

Processed Sat Dec 24 15:29:00 2016 by ELM ver.2012-10-06 from 001__elm20161224_142119__dat00.bin

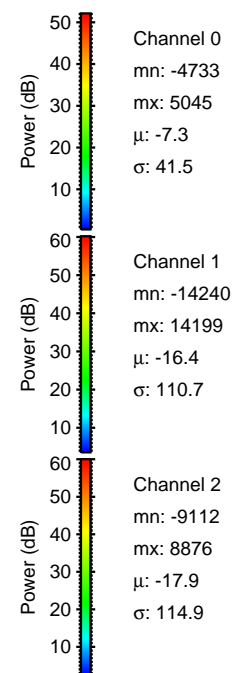
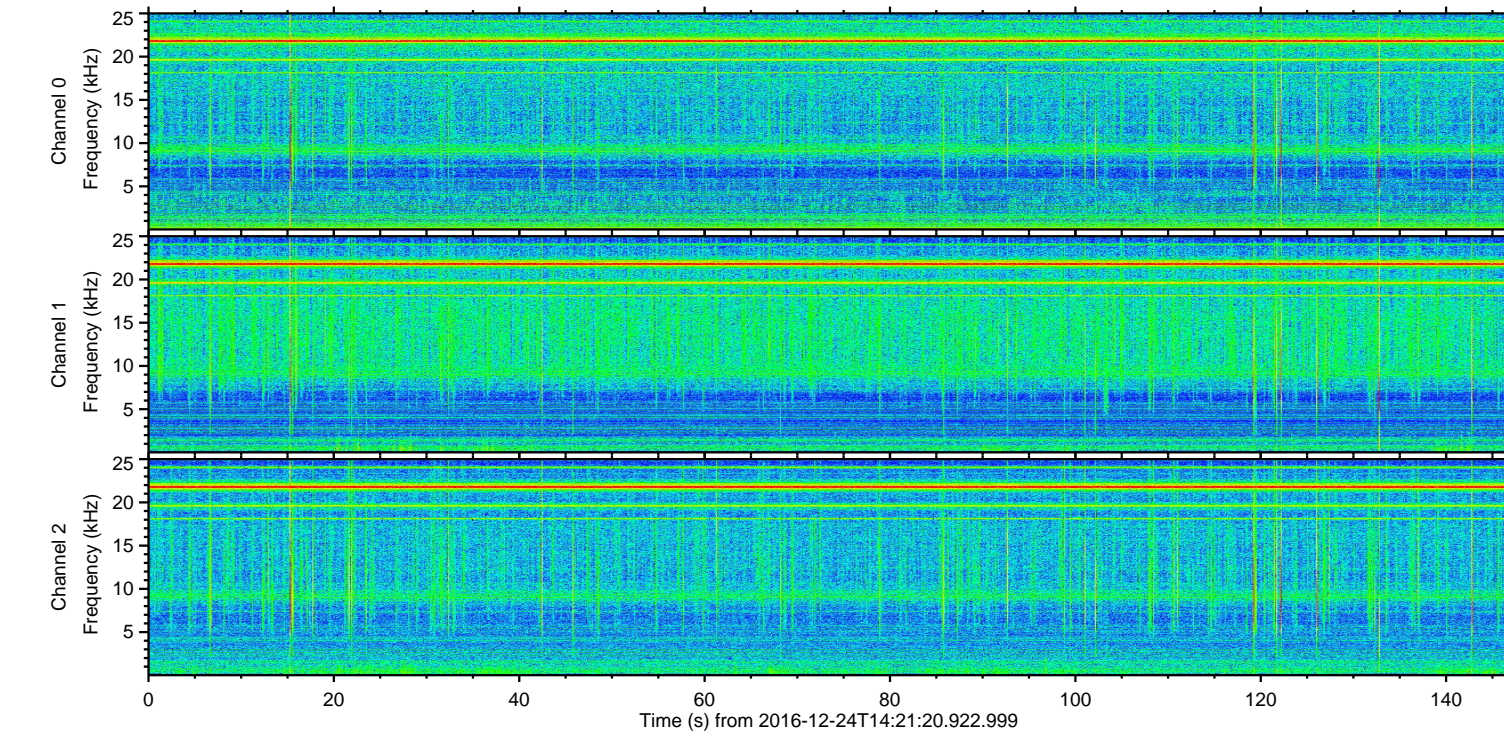
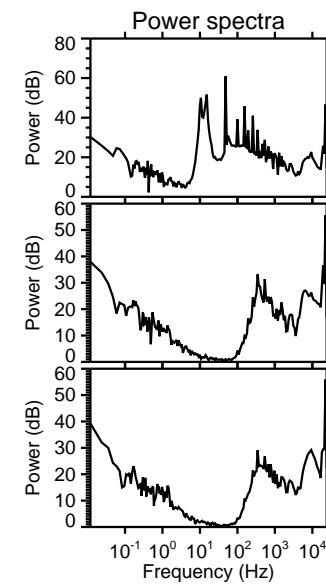
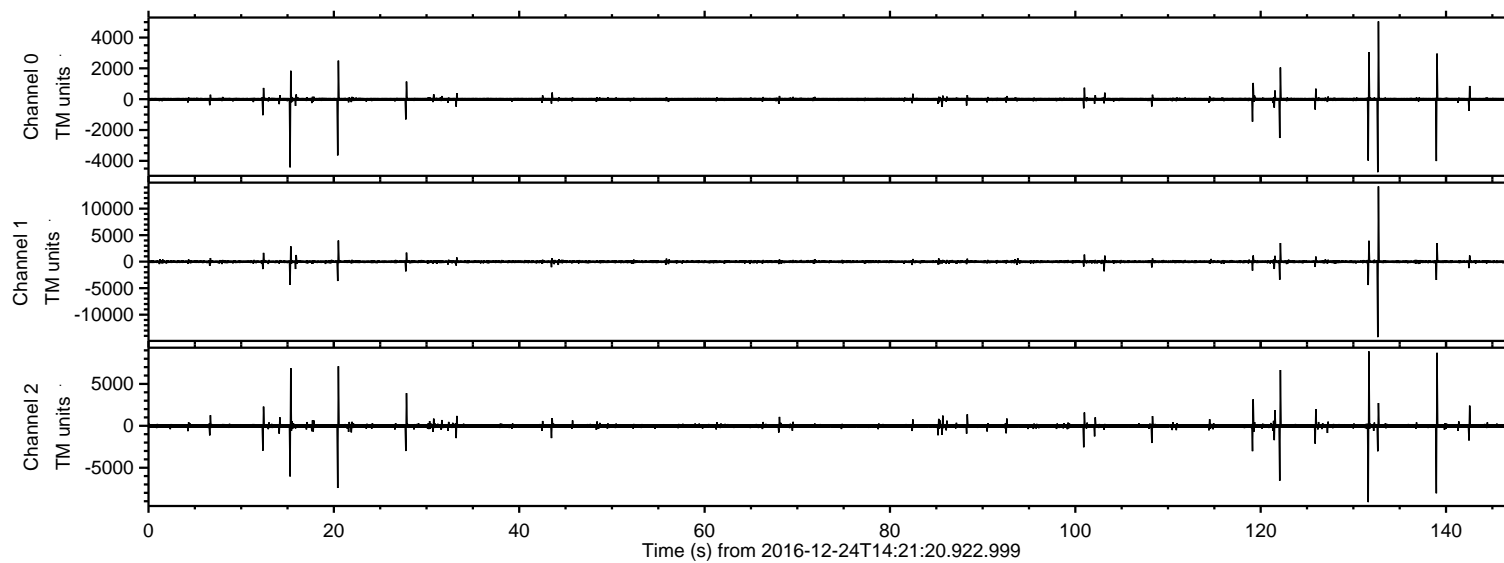

ELMAVAN 3D WAVEFORMS (Measured data sampled at 50 kHz) 51000 packets of 144 samples from 2016-12-24T14:21:20.922.999. Part 133/147

Processed Sat Dec 24 15:29:12 2016 by ELM ver.2012-10-06 from 001__elm20161224_142119__dat00.bin

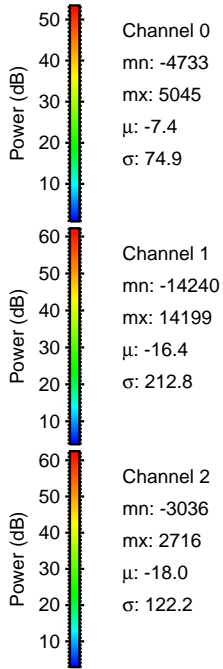
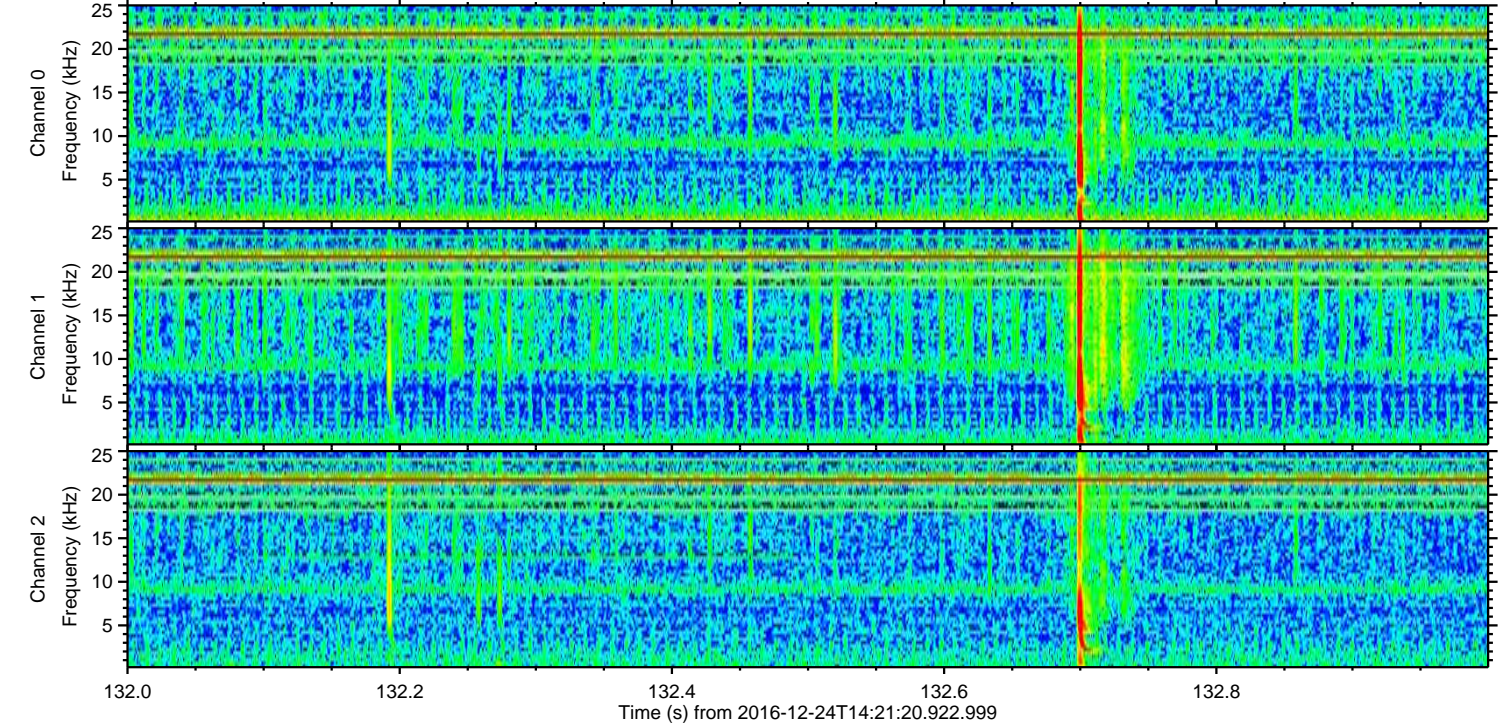
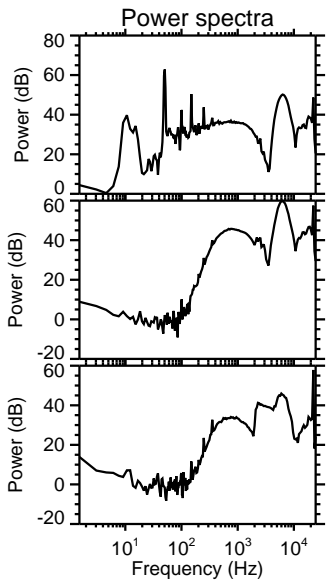
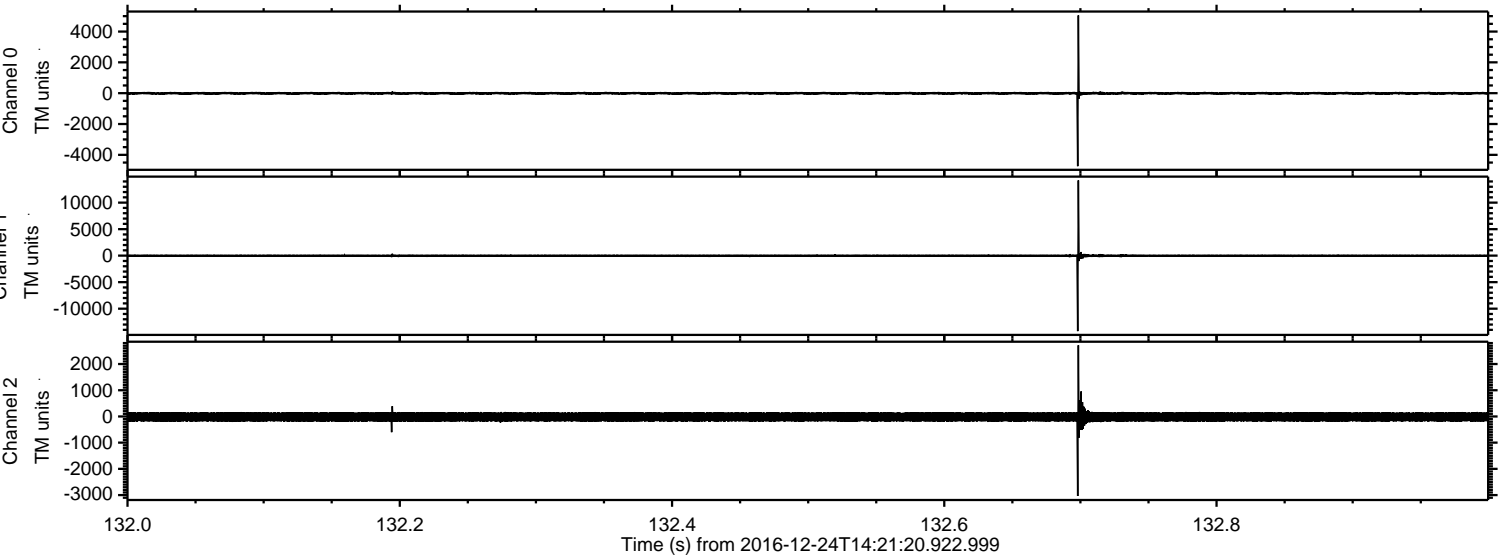

ELMAVAN 3D WAVEFORMS (Measured data sampled at 50 kHz) 51000 packets of 144 samples from 2016-12-24T14:21:20.922.999. Part 132/147

Processed Sat Dec 24 15:29:13 2016 by ELM ver.2012-10-06 from 001__elm20161224_142119__dat00.bin

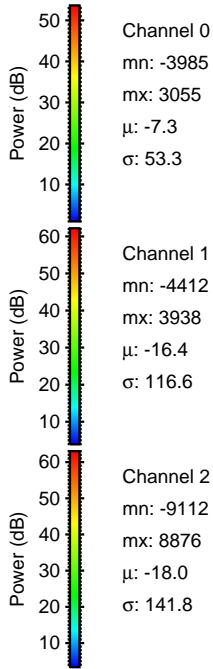
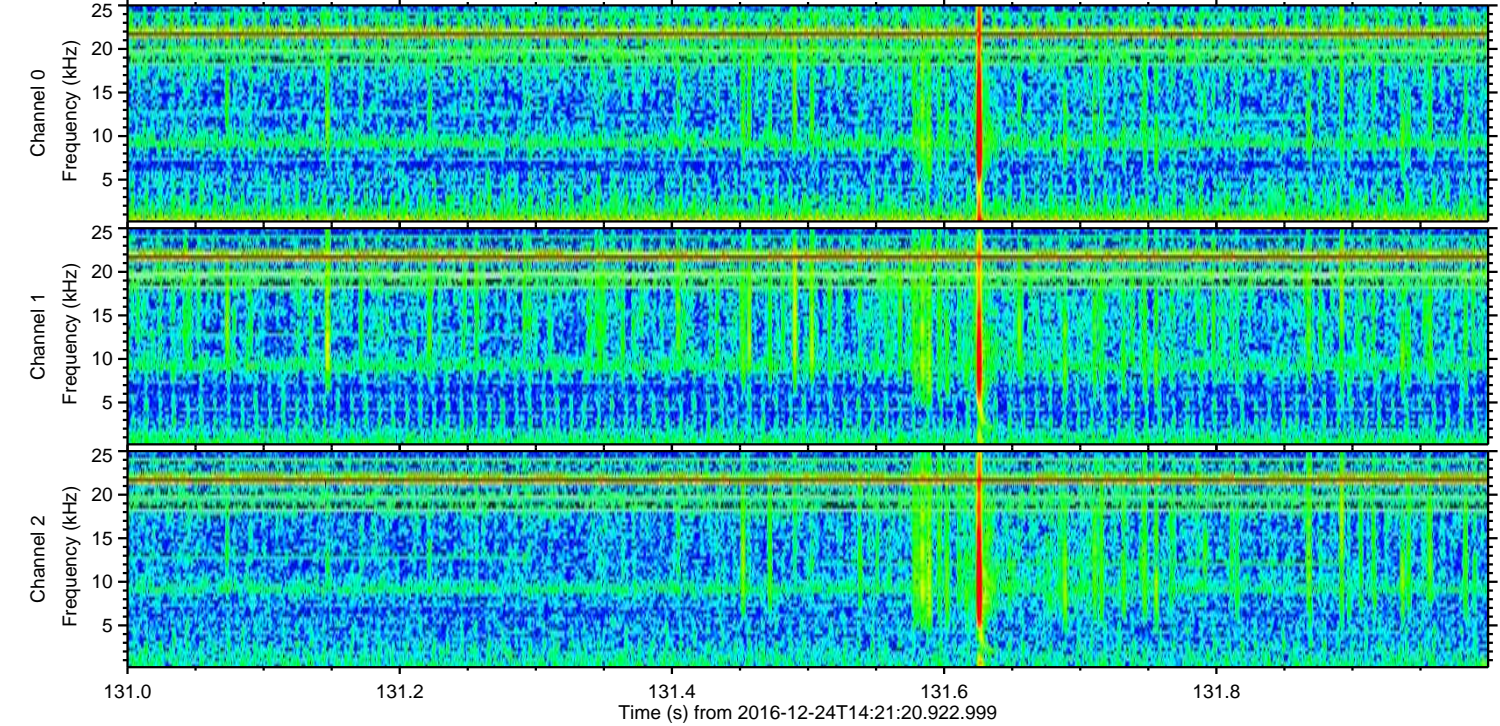
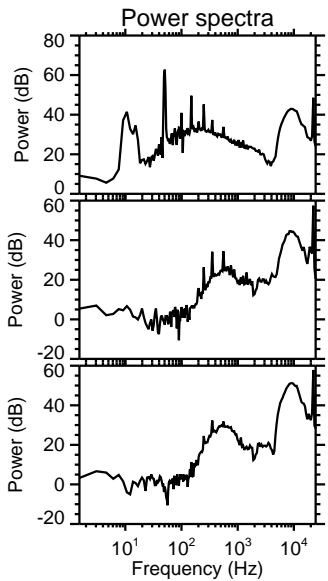
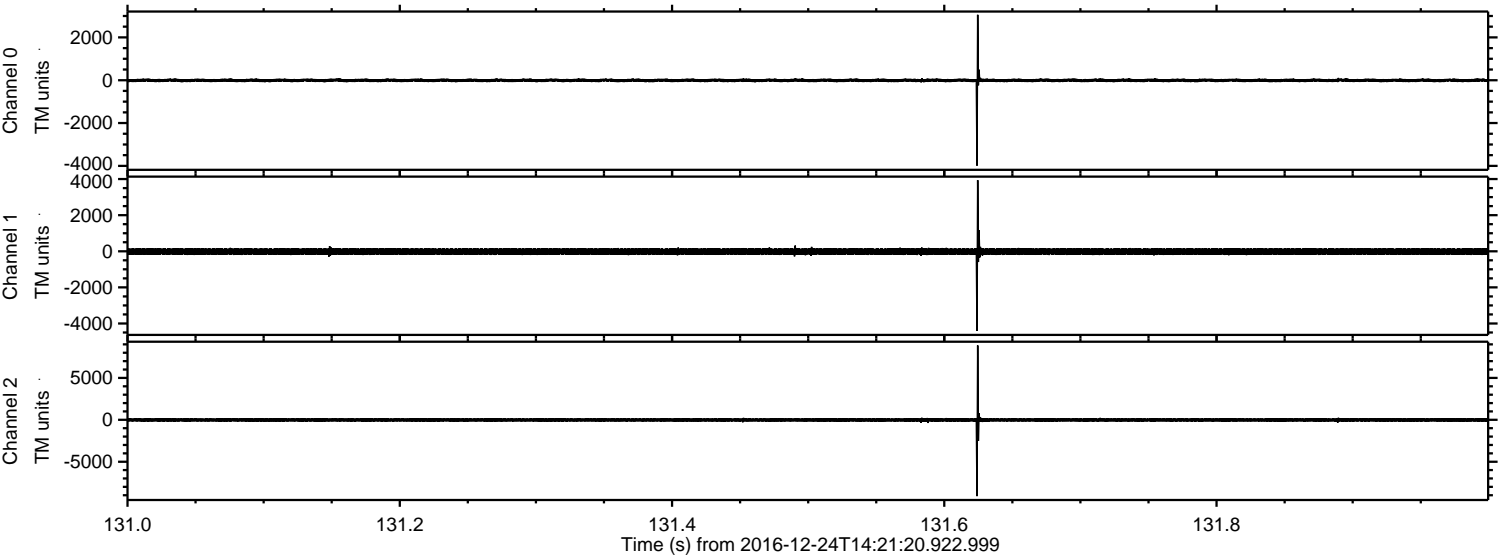

ELMAVAN 3D WAVEFORMS (Measured data sampled at 50 kHz) 51000 packets of 144 samples from 2016-12-24T14:21:20.922.999. Part 140/147

Processed Sat Dec 24 15:29:14 2016 by ELM ver.2012-10-06 from 001__elm20161224_142119__dat00.bin

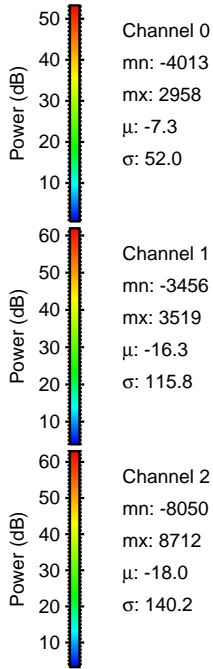
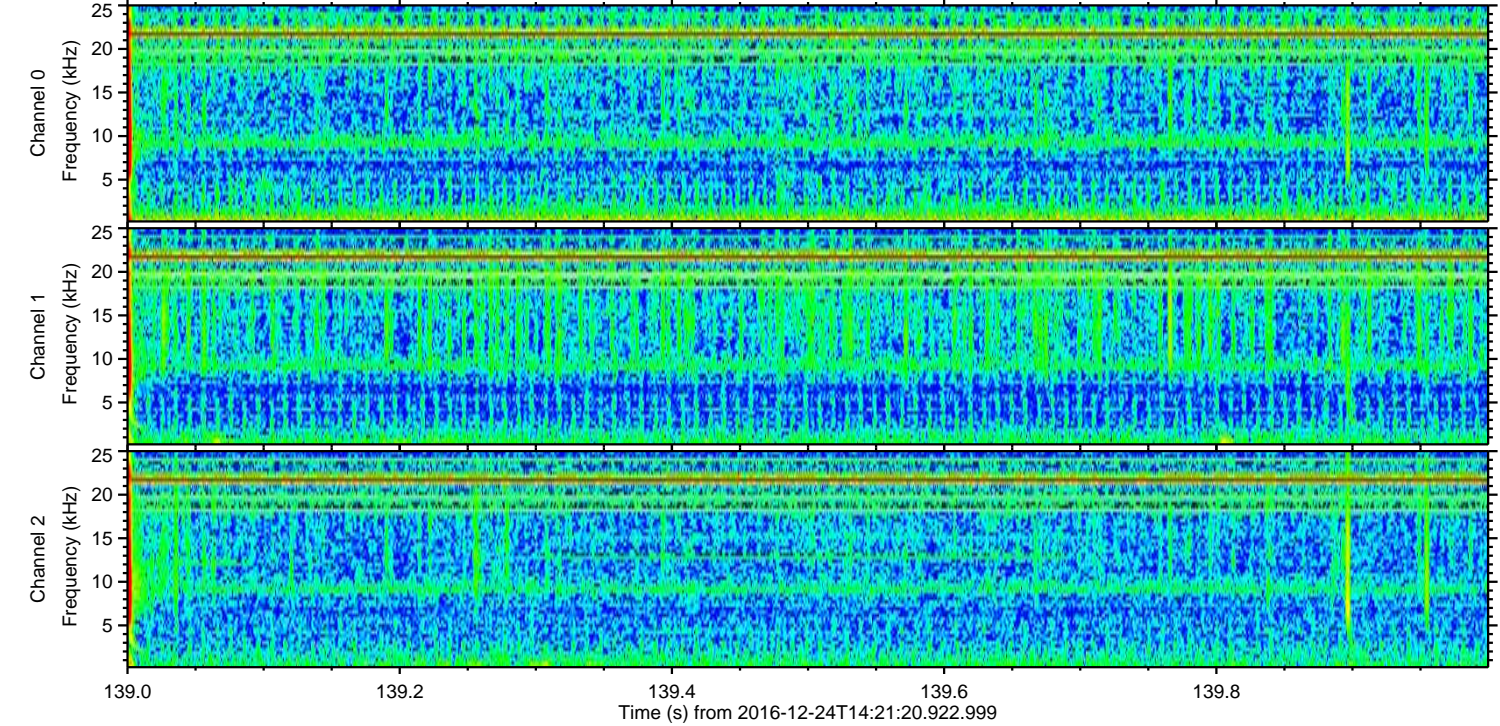
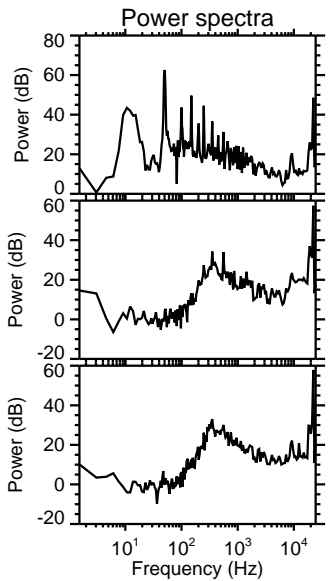
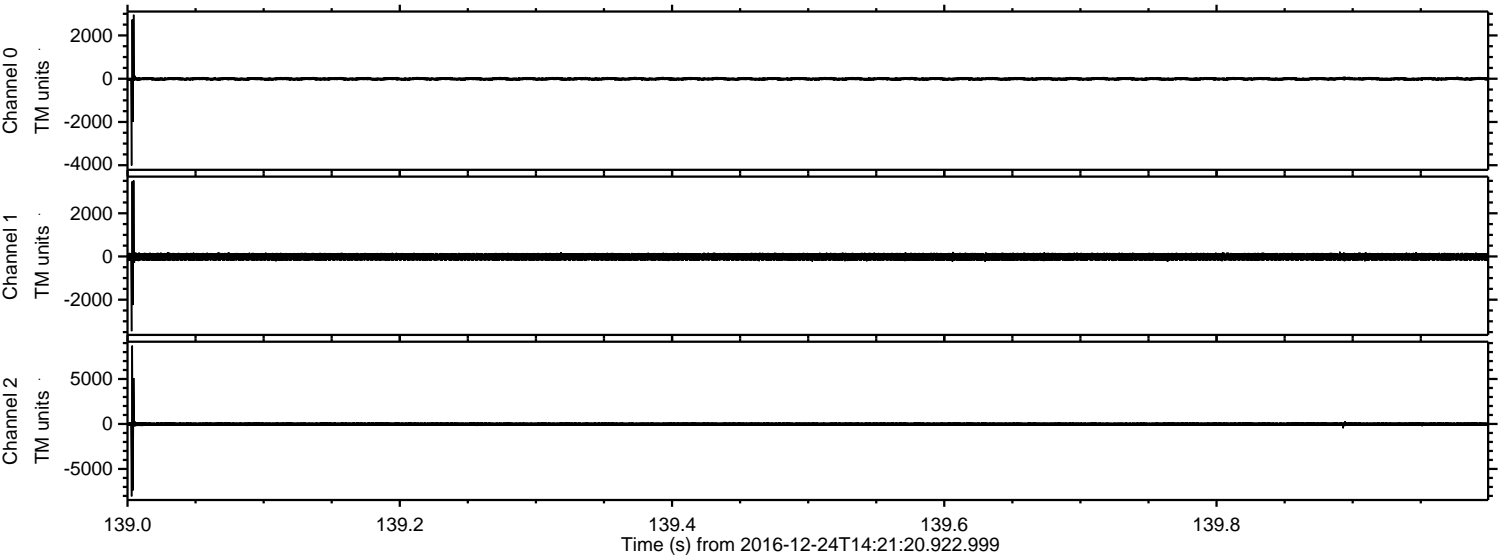

ELMAVAN 3D WAVEFORMS (Measured data sampled at 50 kHz) 51000 packets of 144 samples from 2016-12-24T14:21:20.922.999. Part 21/147

Processed Sat Dec 24 15:29:15 2016 by ELM ver.2012-10-06 from 001__elm20161224_142119__dat00.bin

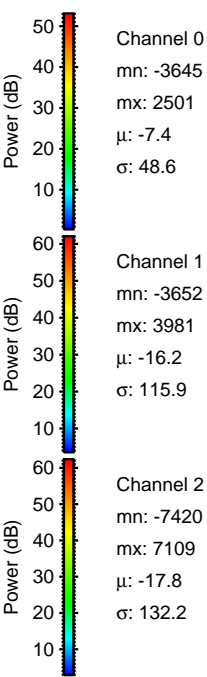
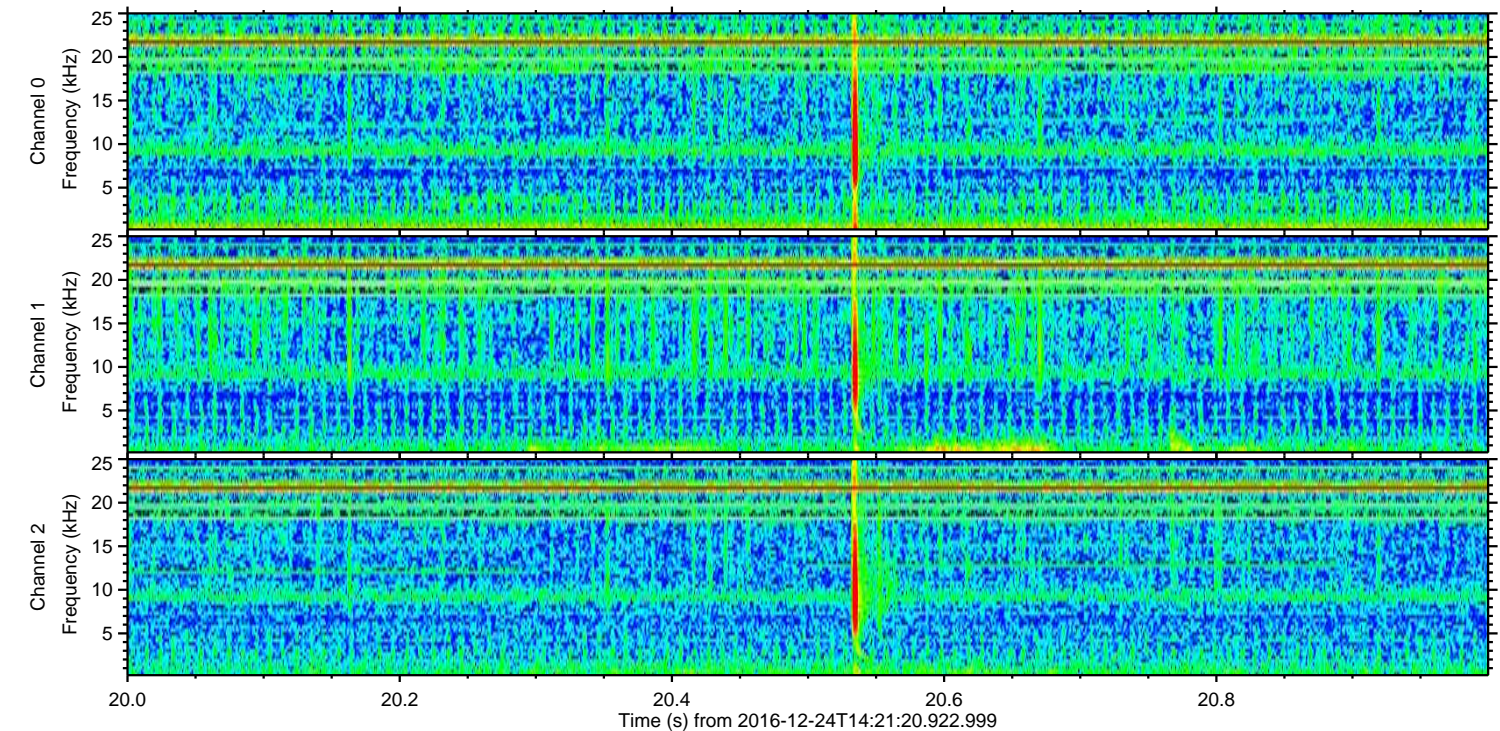
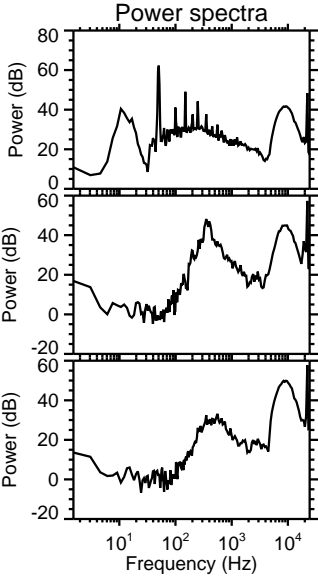
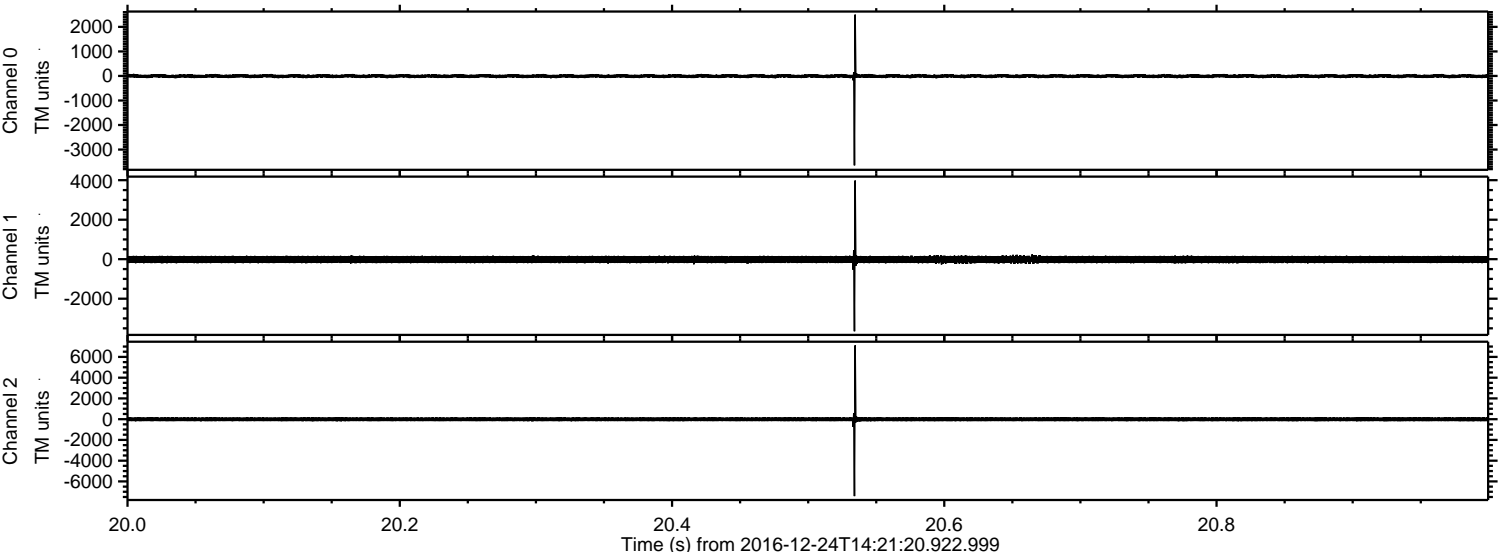

ELMAVAN 3D WAVEFORMS (Measured data sampled at 50 kHz) 51000 packets of 144 samples from 2016-12-24T14:21:20.922.999. Part 16/147

Processed Sat Dec 24 15:29:15 2016 by ELM ver.2012-10-06 from 001__elm20161224_142119__dat00.bin

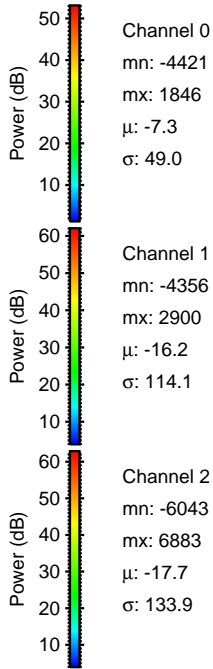
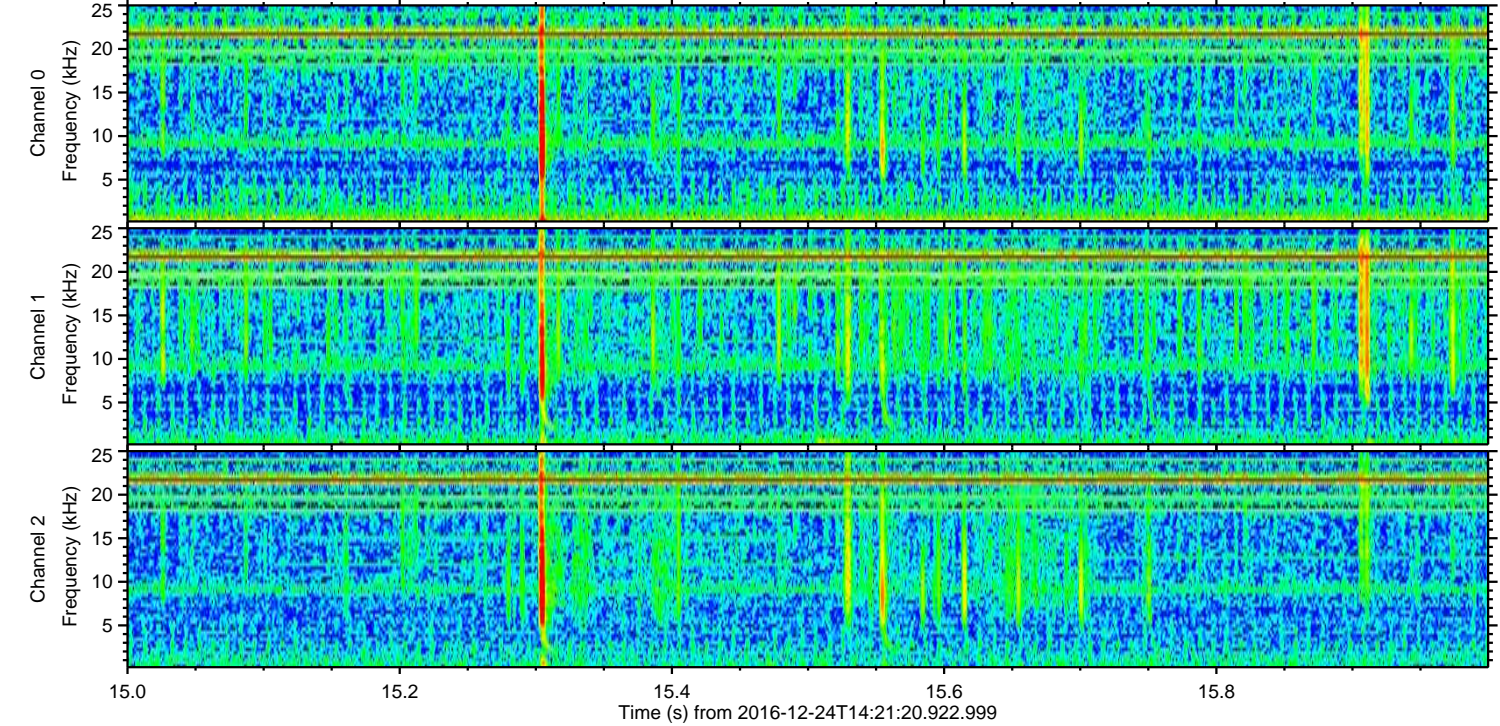
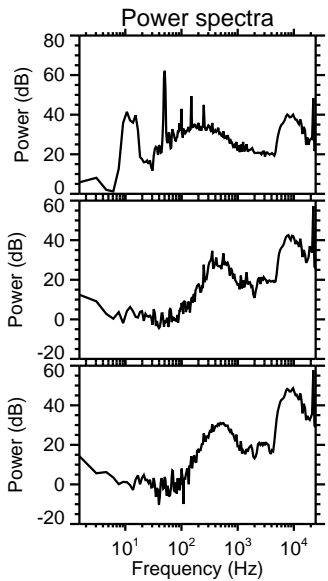
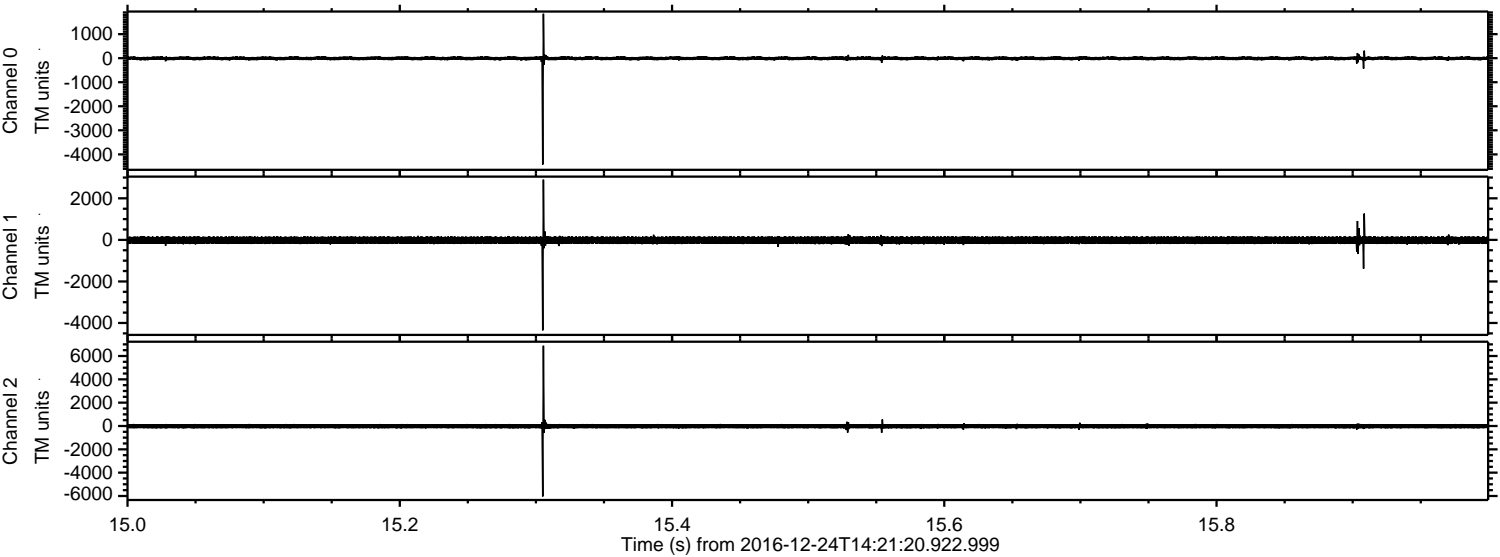

ELMAVAN 3D WAVEFORMS (Measured data sampled at 50 kHz) 51000 packets of 144 samples from 2016-12-24T14:21:20.922.999. Part 123/147

Processed Sat Dec 24 15:29:16 2016 by ELM ver.2012-10-06 from 001__elm20161224_142119__dat00.bin

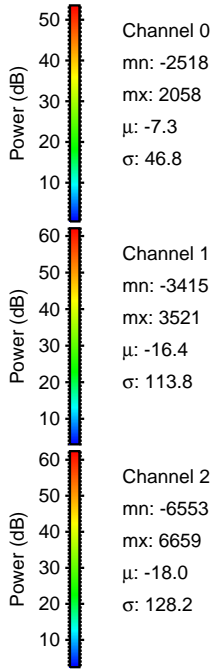
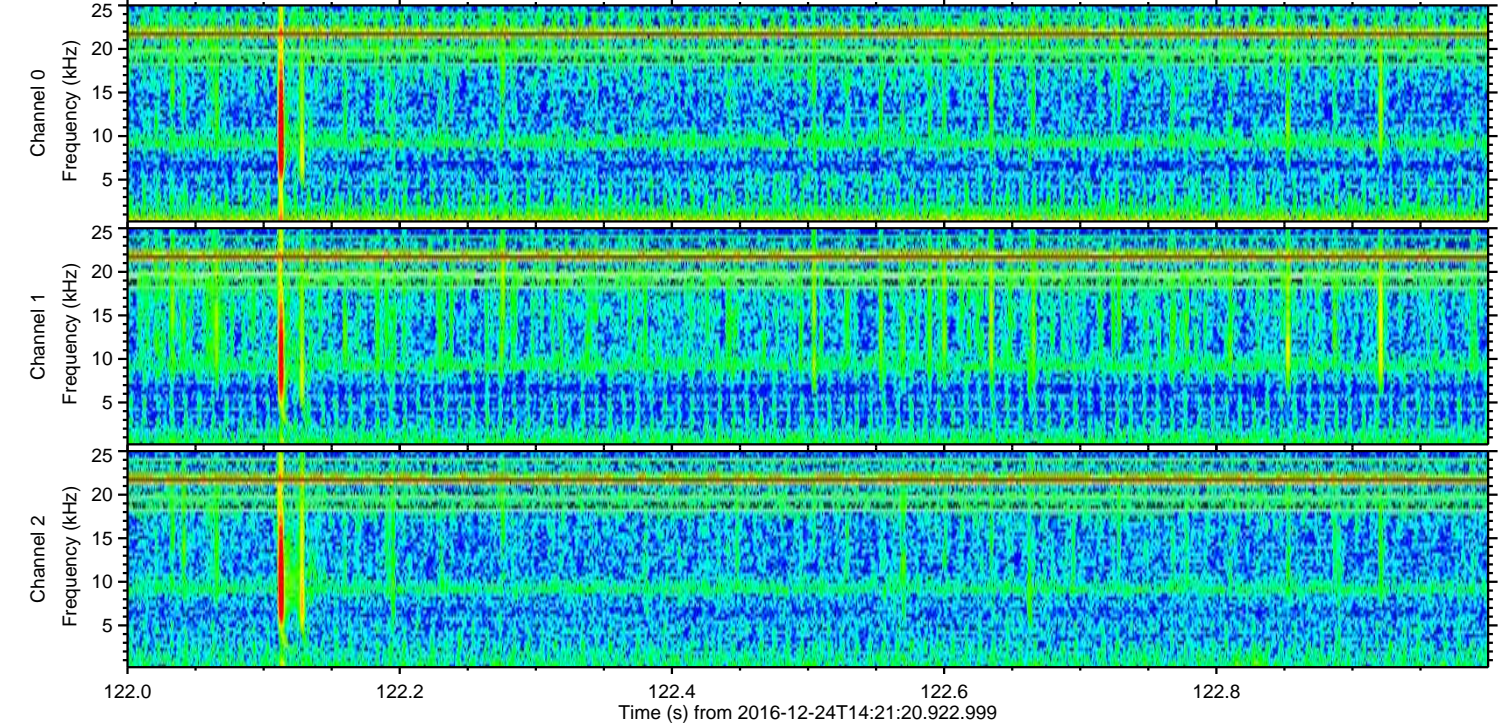
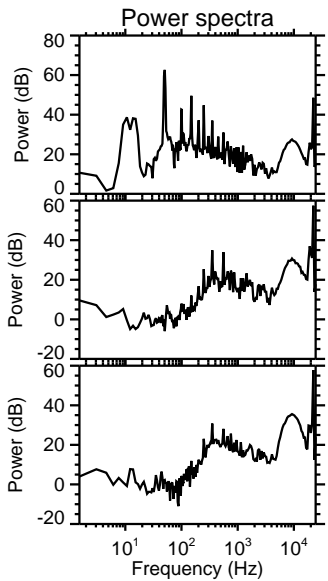
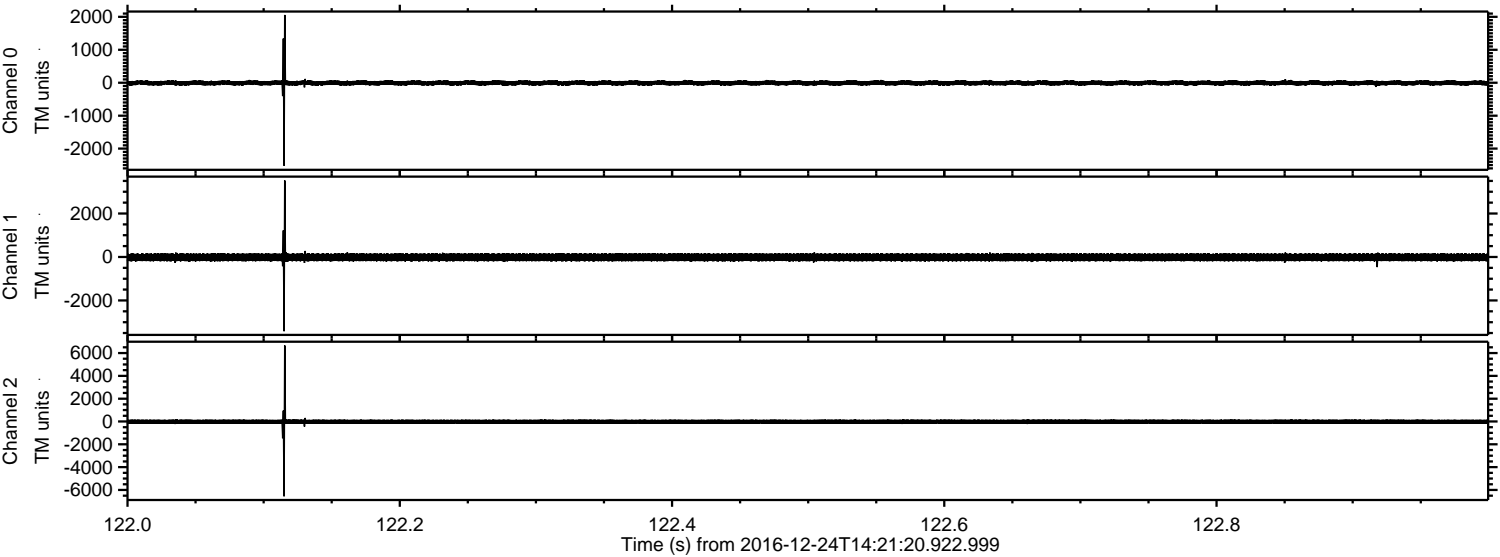

ELMAVAN 3D WAVEFORMS (Measured data sampled at 50 kHz) 51000 packets of 144 samples from 2016-12-24T14:21:20.922.999. Part 28/147

Processed Sat Dec 24 15:29:17 2016 by ELM ver.2012-10-06 from 001__elm20161224_142119__dat00.bin

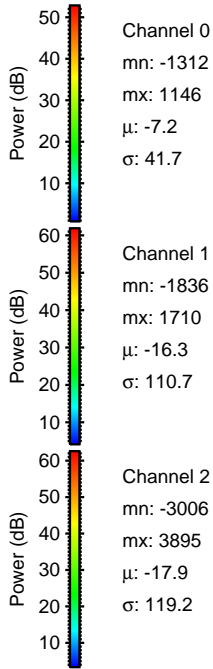
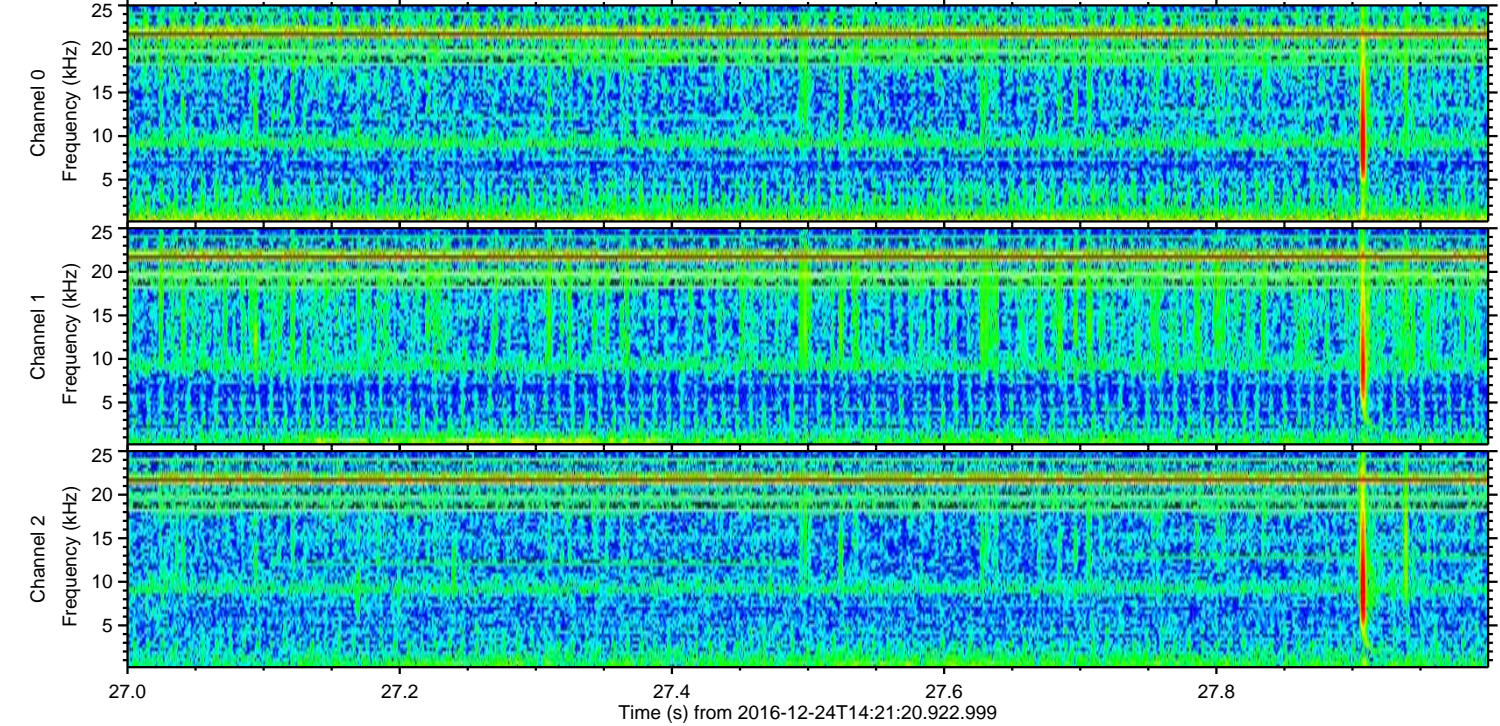
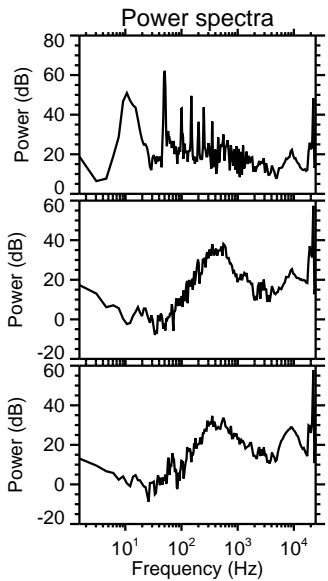
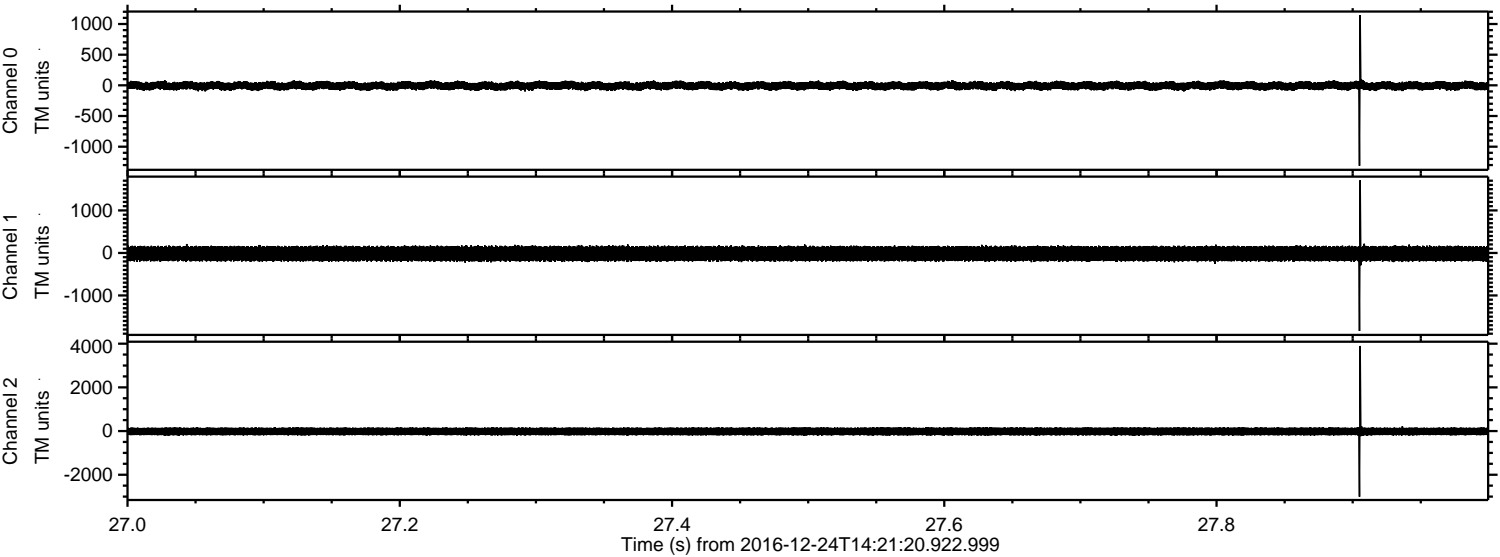

Channel 0
mn: -1312
mx: 1146
 μ : -7.2
 σ : 41.7

Channel 1
mn: -1836
mx: 1710
 μ : -16.3
 σ : 110.7

Channel 2
mn: -3006
mx: 3895
 μ : -17.9
 σ : 119.2

ELMAVAN 3D WAVEFORMS (Measured data sampled at 50 kHz) 51000 packets of 144 samples from 2016-12-24T14:21:20.922.999. Part 120/147

Processed Sat Dec 24 15:29:18 2016 by ELM ver.2012-10-06 from 001__elm20161224_142119__dat00.bin

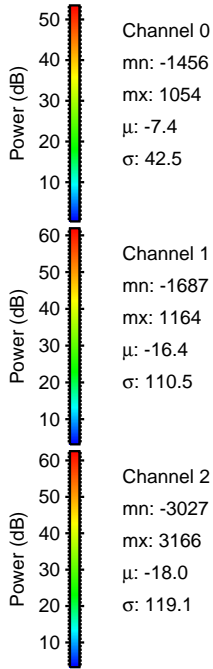
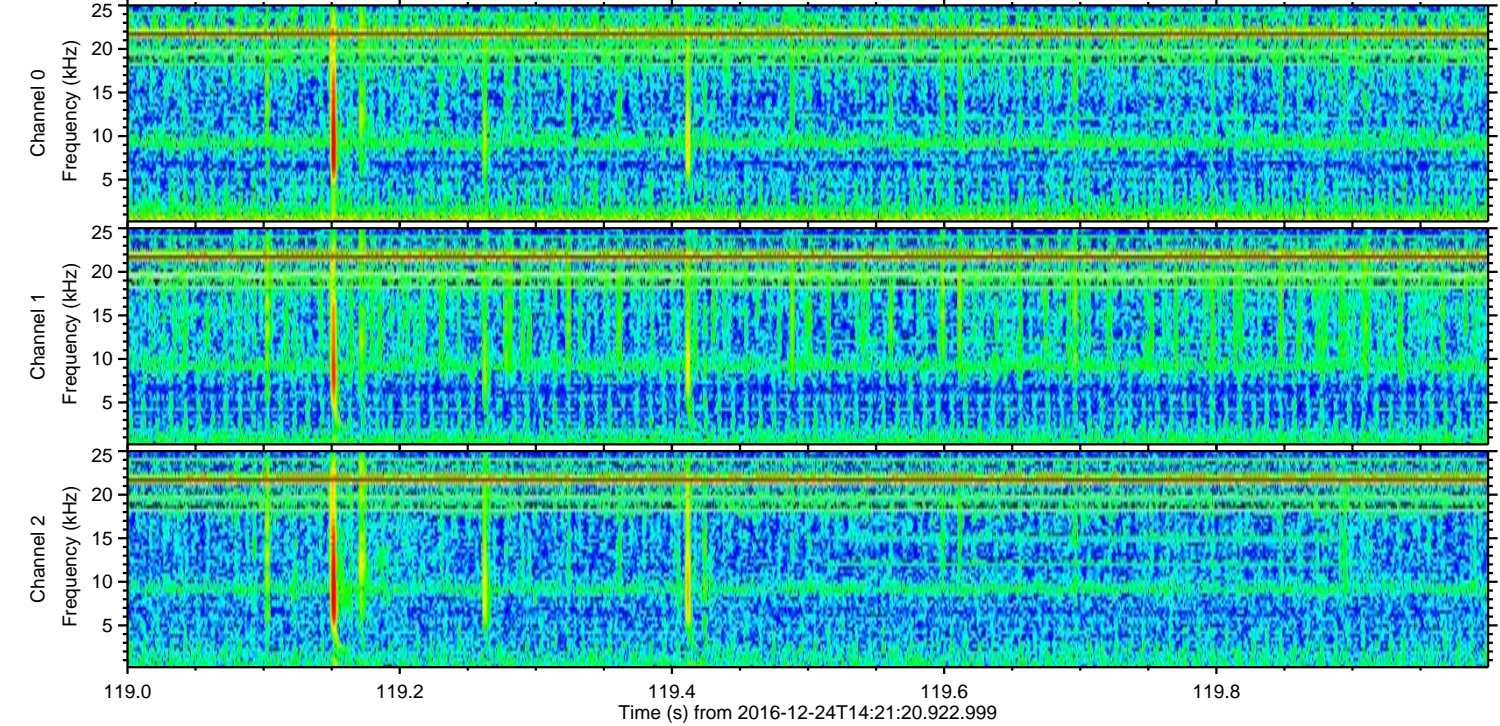
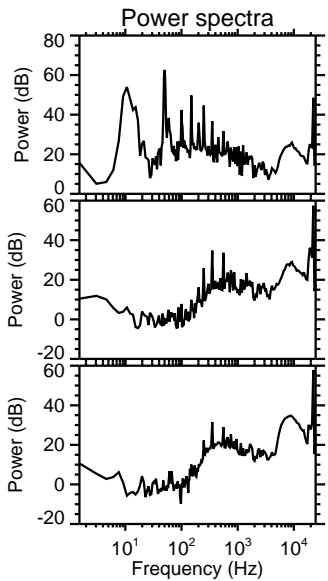
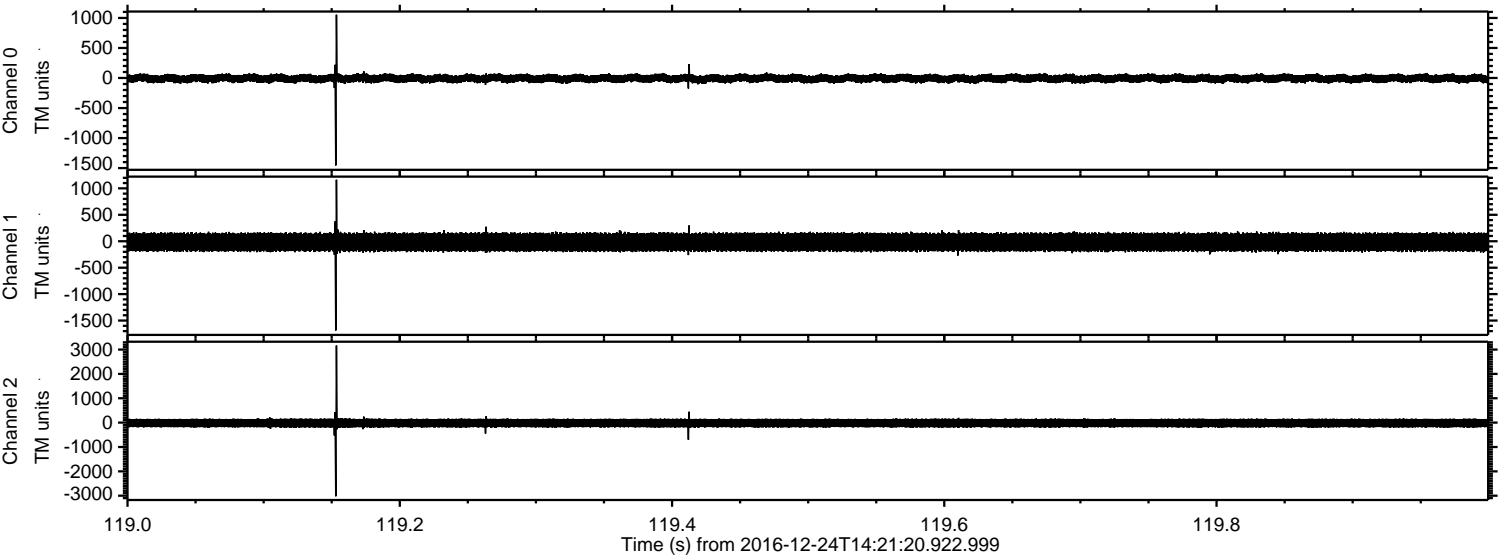

ELMAVAN 3D WAVEFORMS (Measured data sampled at 50 kHz) 51000 packets of 144 samples from 2016-12-24T14:21:20.922.999. Part 13/147

Processed Sat Dec 24 15:29:19 2016 by ELM ver.2012-10-06 from 001__elm20161224_142119__dat00.bin

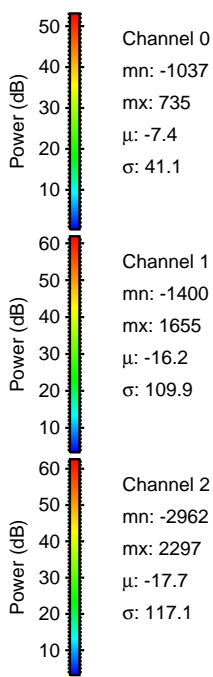
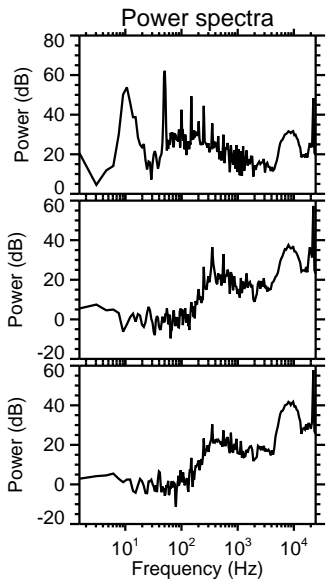
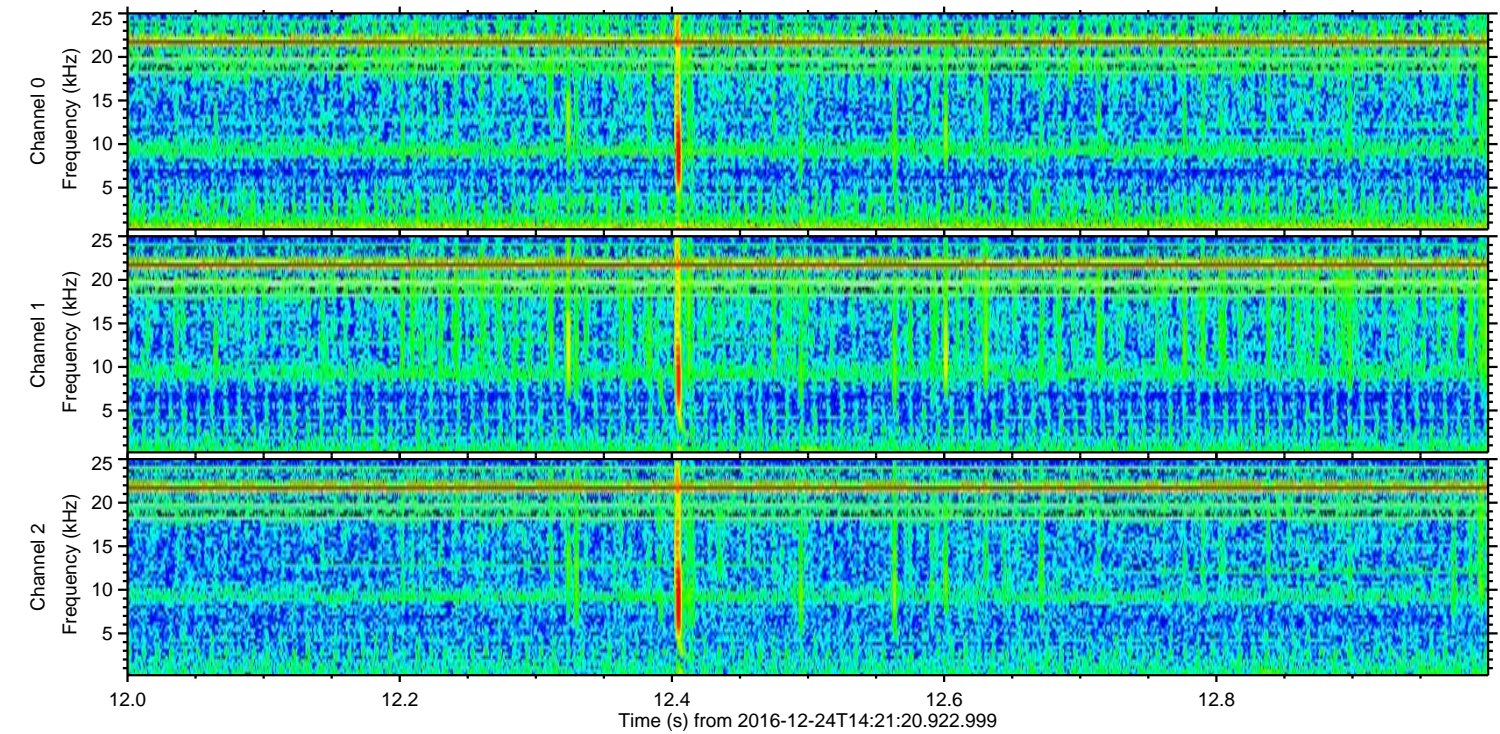
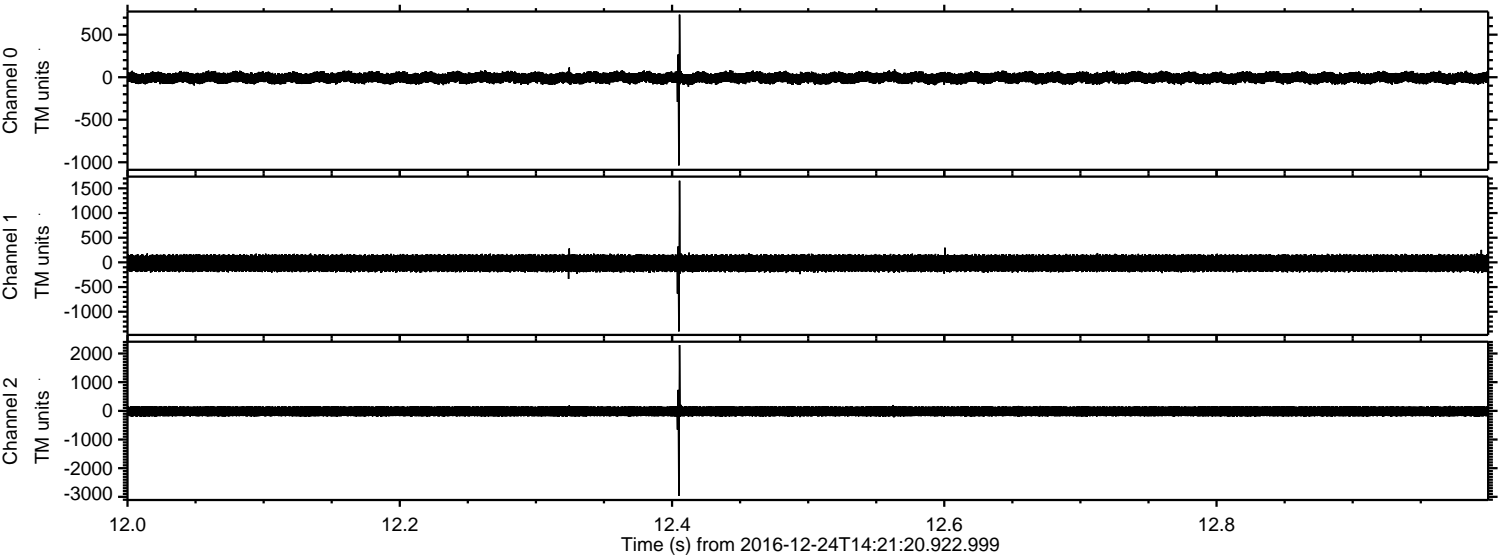

Channel 0
mn: -1037
mx: 735
 μ : -7.4
 σ : 41.1

Channel 1
mn: -1400
mx: 1655
 μ : -16.2
 σ : 109.9

Channel 2
mn: -2962
mx: 2297
 μ : -17.7
 σ : 117.1

ELMAVAN 3D WAVEFORMS (Measured data sampled at 50 kHz) 51000 packets of 144 samples from 2016-12-24T14:21:20.922.999. Part 11/147

Processed Sat Dec 24 15:29:20 2016 by ELM ver.2012-10-06 from 001__elm20161224_142119__dat00.bin

