

ELMAVAN 3D WAVEFORMS (Measured data sampled at 50 kHz) 51000 packets of 144 samples from 2016-12-24T10:36:11.452.999.

Processed Sat Dec 24 11:44:00 2016 by ELM ver.2012-10-06 from 001__elm20161224_103610__dat00.bin

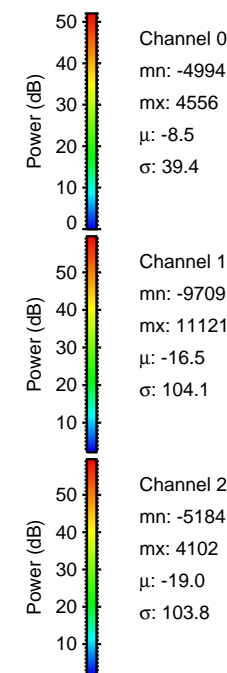
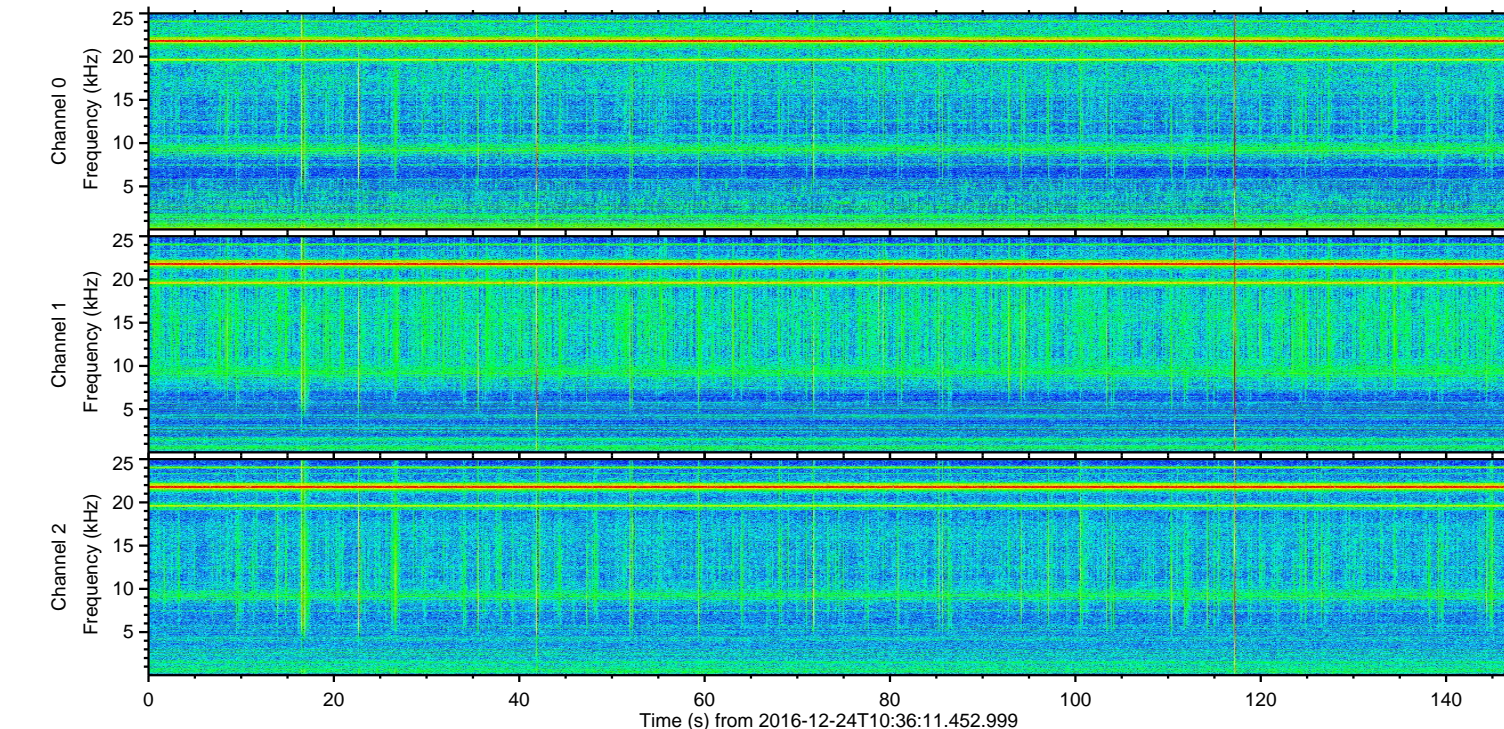
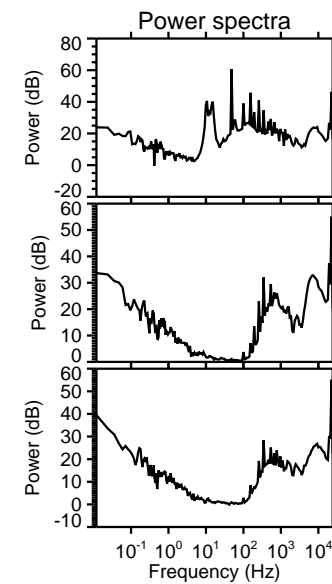
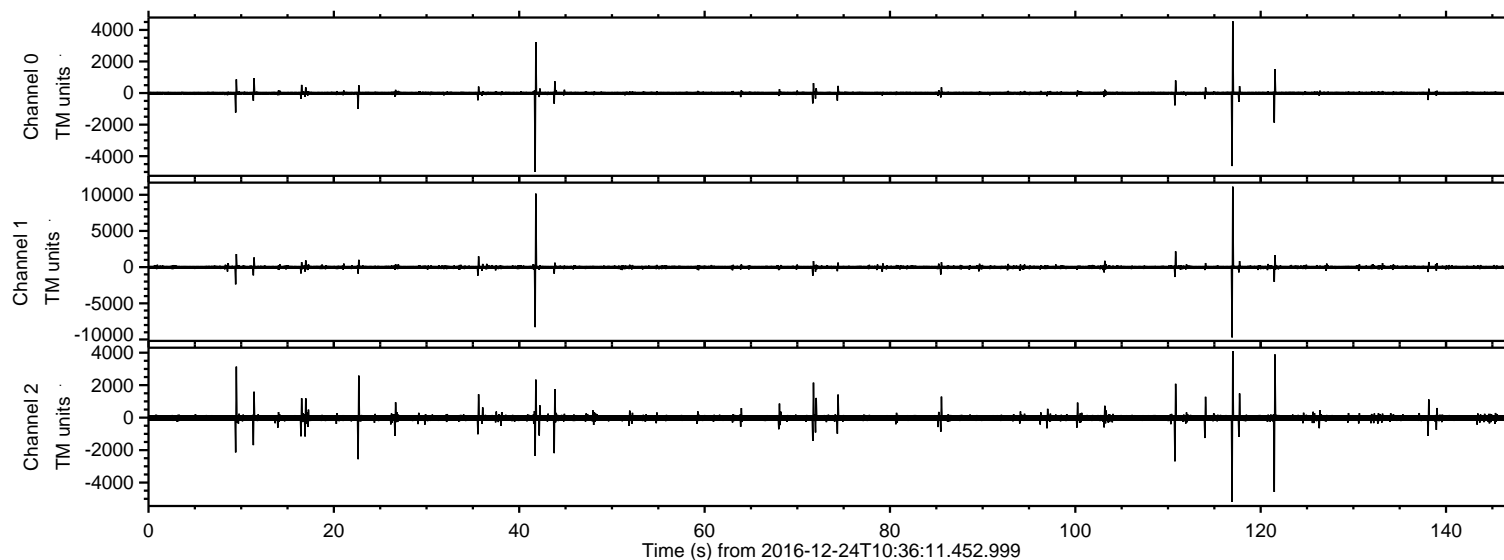

ELMAVAN 3D WAVEFORMS (Measured data sampled at 50 kHz) 51000 packets of 144 samples from 2016-12-24T10:36:11.452.999. Part 118/147

Processed Sat Dec 24 11:44:15 2016 by ELM ver.2012-10-06 from 001__elm20161224_103610__dat00.bin

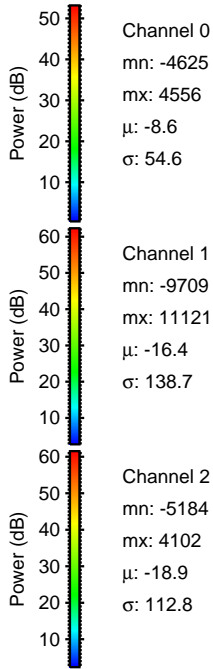
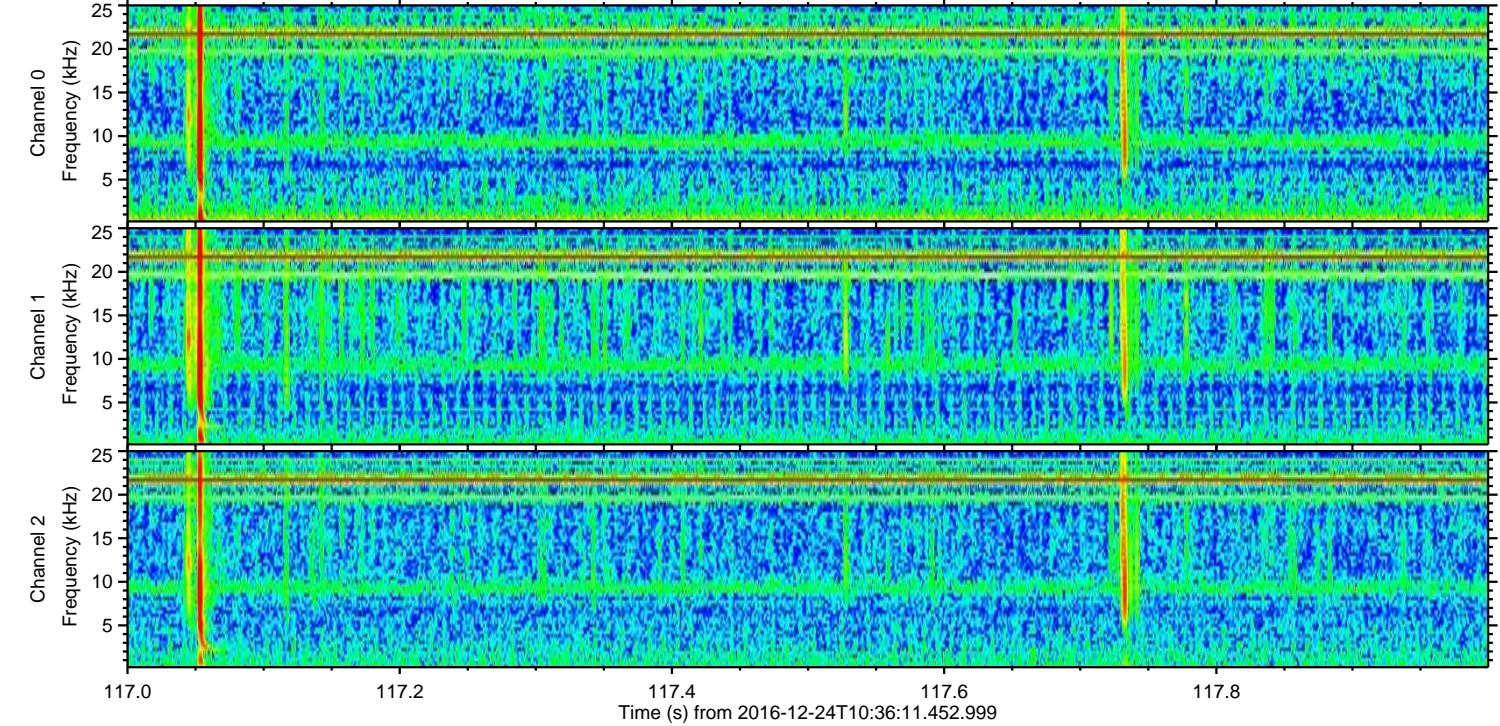
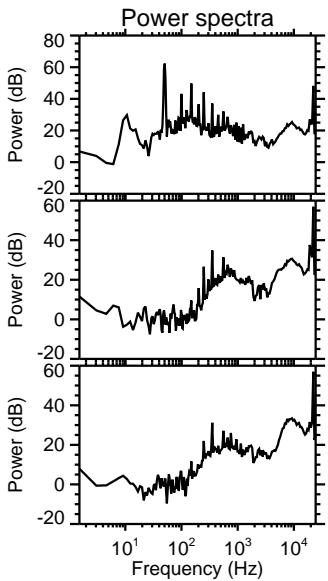
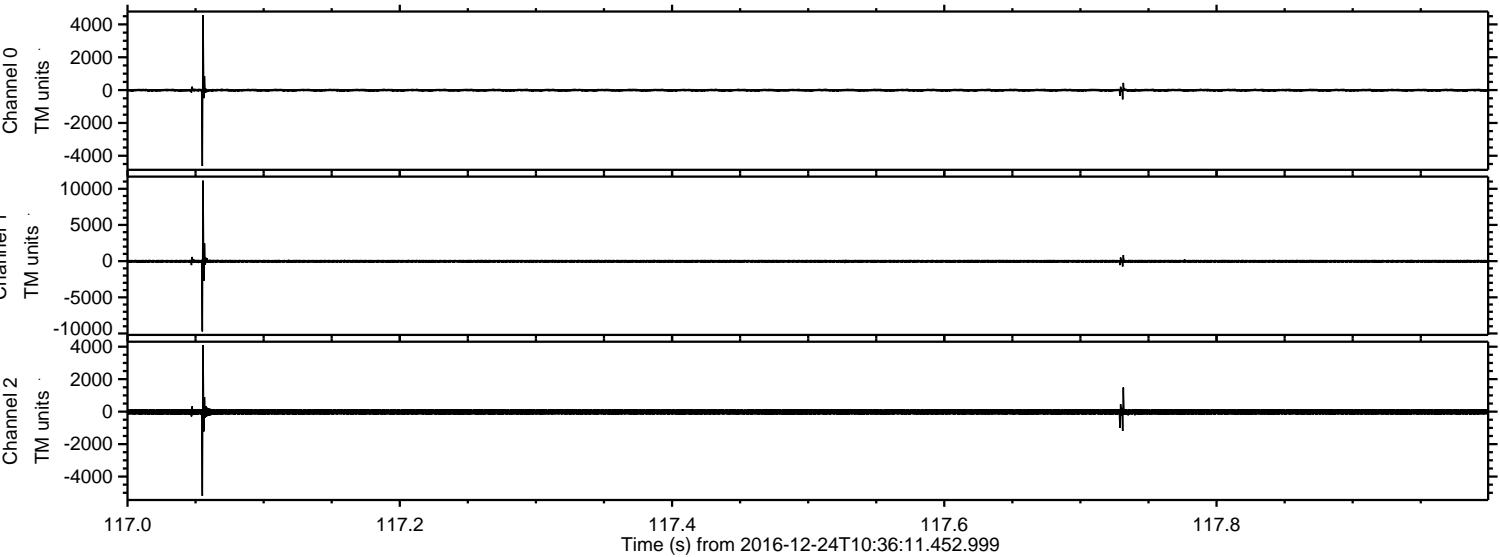

ELMAVAN 3D WAVEFORMS (Measured data sampled at 50 kHz) 51000 packets of 144 samples from 2016-12-24T10:36:11.452.999. Part 42/147

Processed Sat Dec 24 11:44:16 2016 by ELM ver.2012-10-06 from 001__elm20161224_103610__dat00.bin

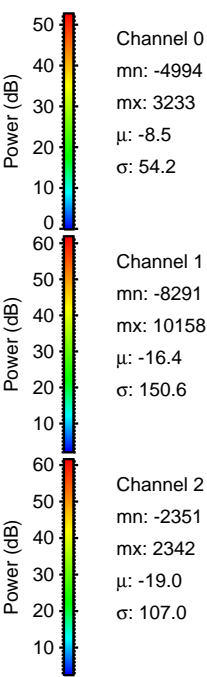
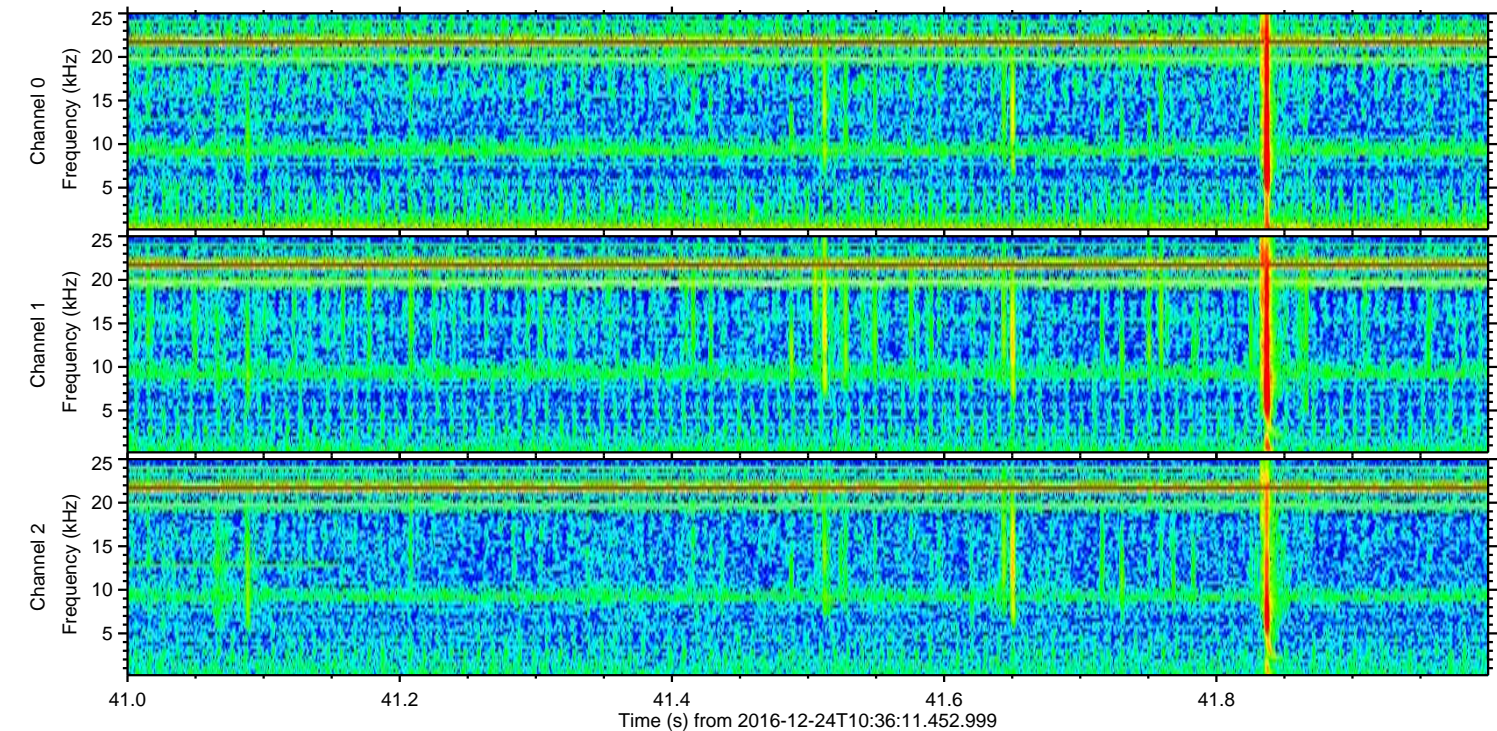
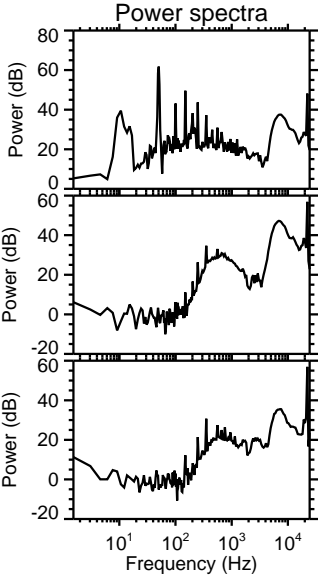
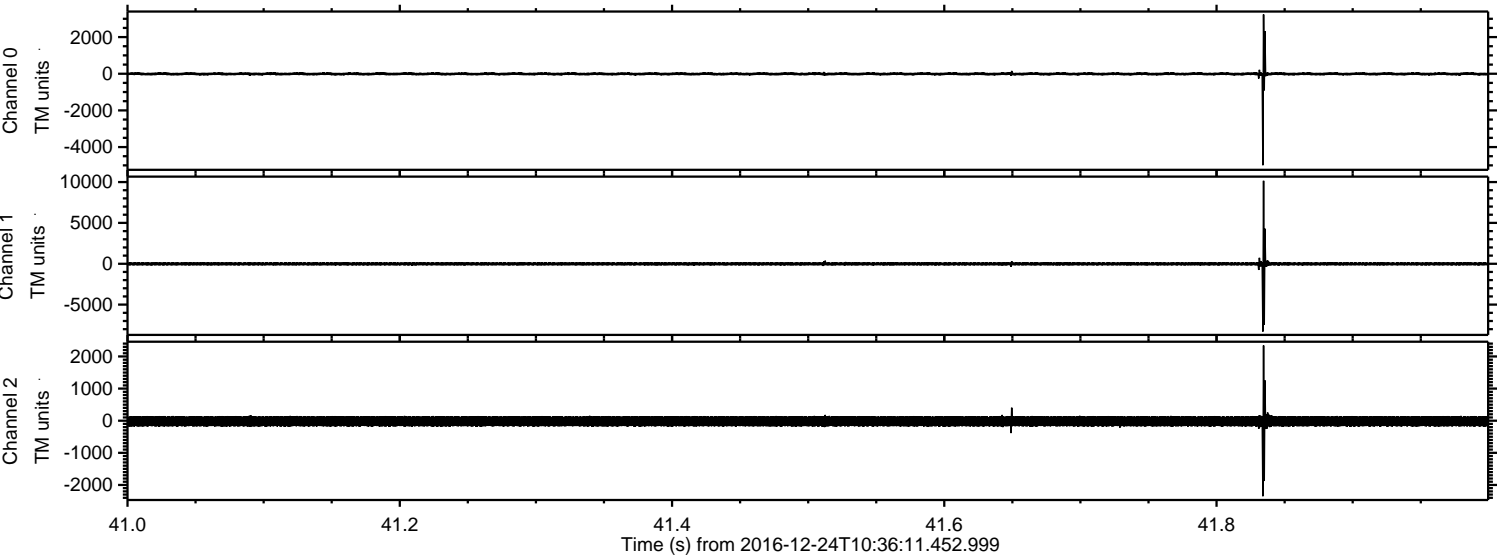

ELMAVAN 3D WAVEFORMS (Measured data sampled at 50 kHz) 51000 packets of 144 samples from 2016-12-24T10:36:11.452.999. Part 122/147

Processed Sat Dec 24 11:44:17 2016 by ELM ver.2012-10-06 from 001__elm20161224_103610__dat00.bin

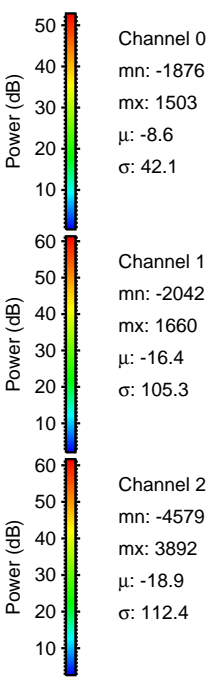
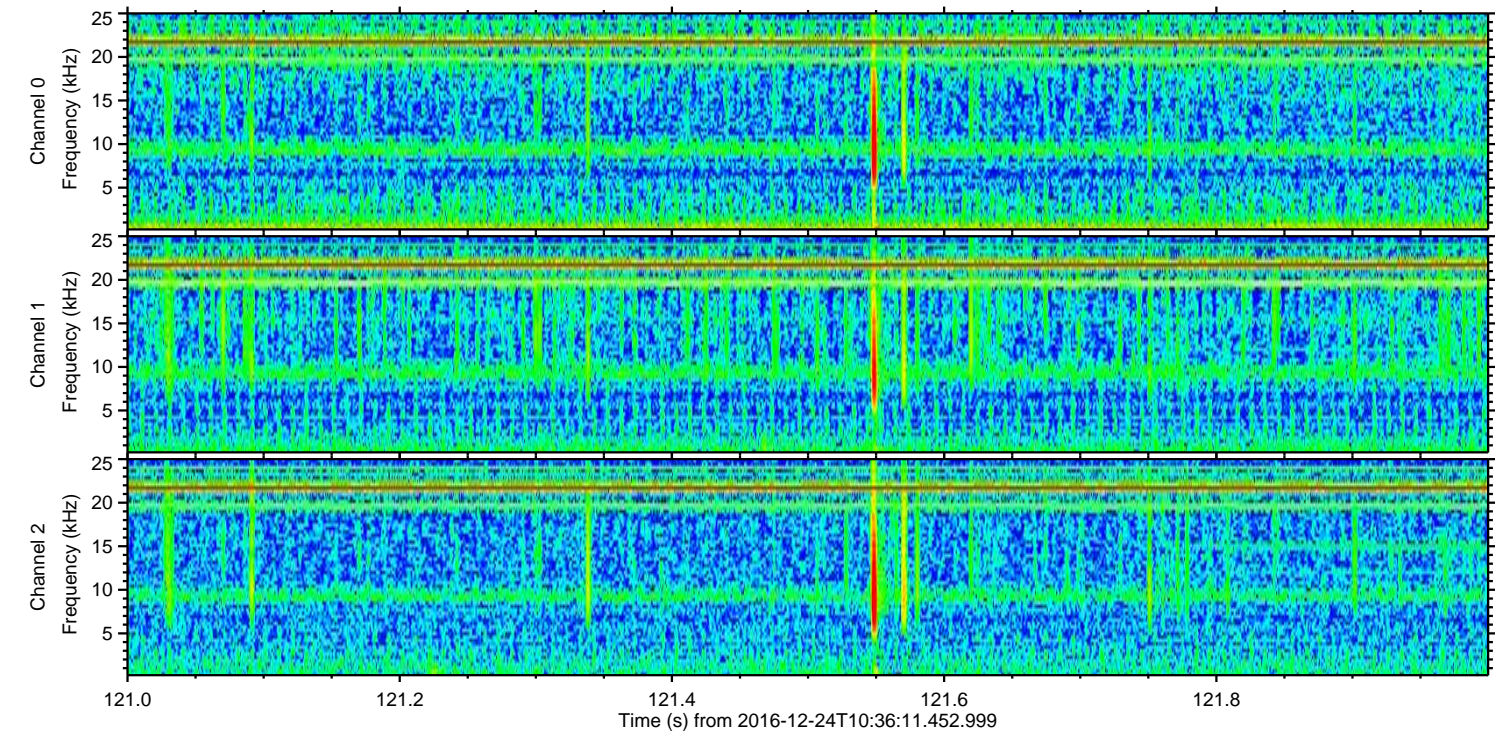
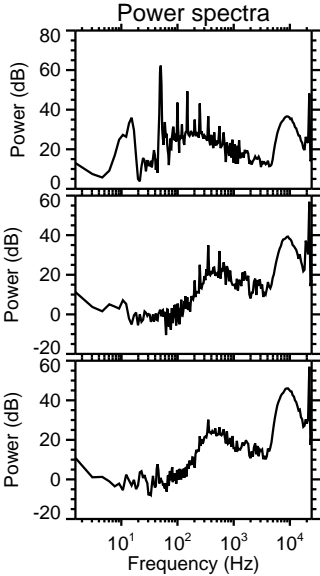
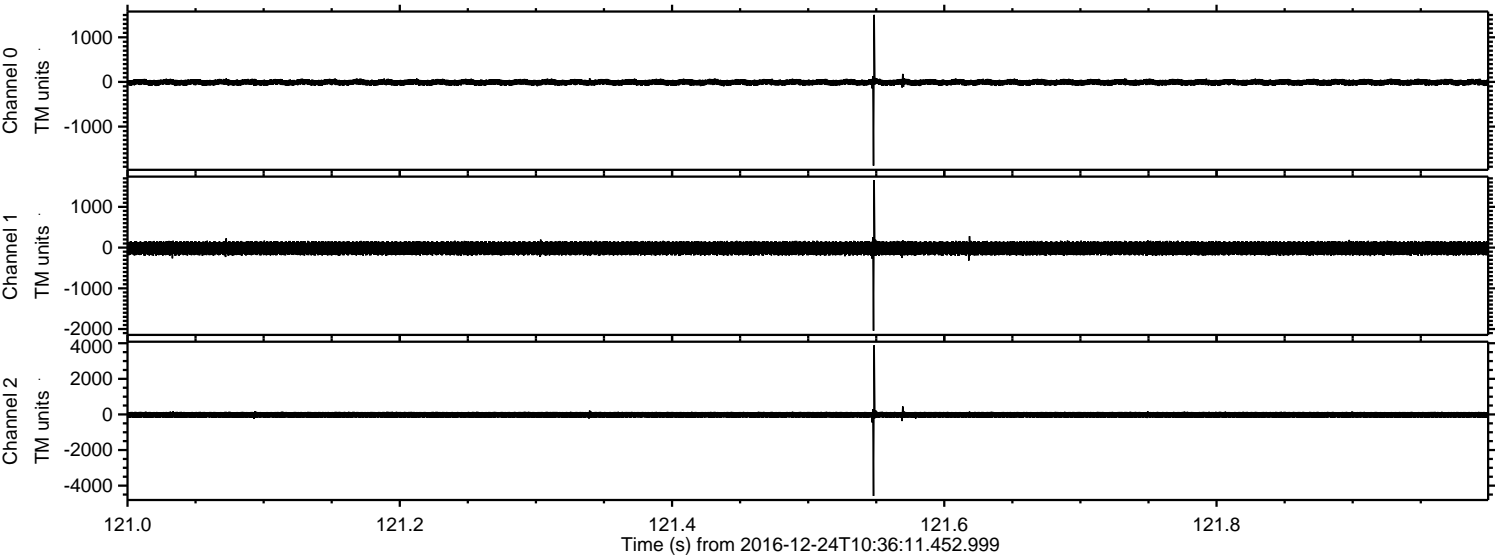

Channel 0
mn: -1876
mx: 1503
 μ : -8.6
 σ : 42.1

Channel 1
mn: -2042
mx: 1660
 μ : -16.4
 σ : 105.3

Channel 2
mn: -4579
mx: 3892
 μ : -18.9
 σ : 112.4

ELMAVAN 3D WAVEFORMS (Measured data sampled at 50 kHz) 51000 packets of 144 samples from 2016-12-24T10:36:11.452.999. Part 10/147

Processed Sat Dec 24 11:44:18 2016 by ELM ver.2012-10-06 from 001__elm20161224_103610__dat00.bin

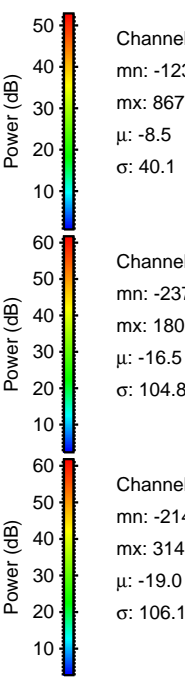
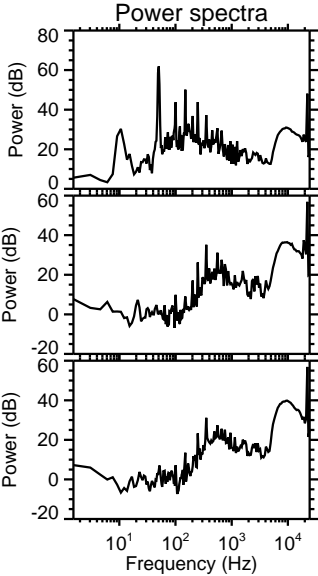
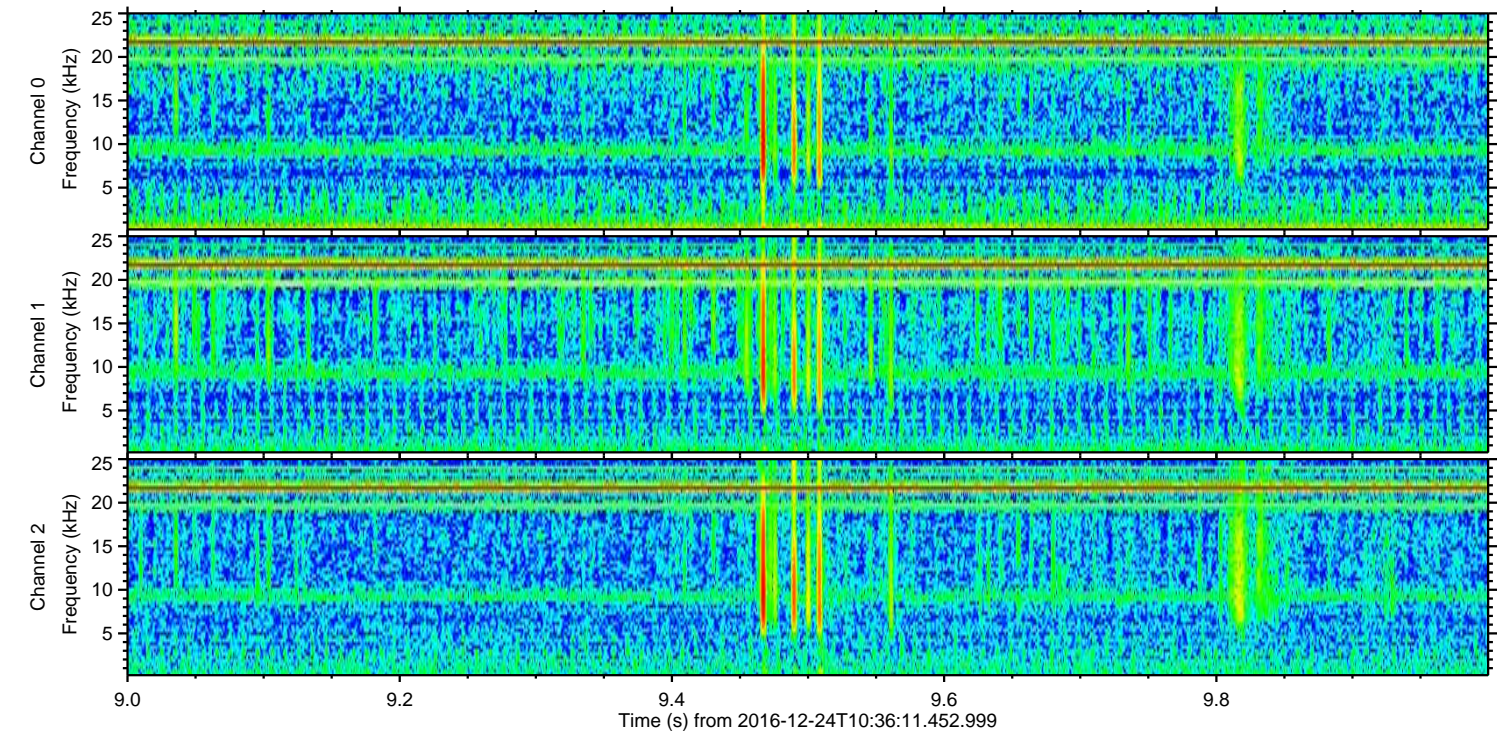
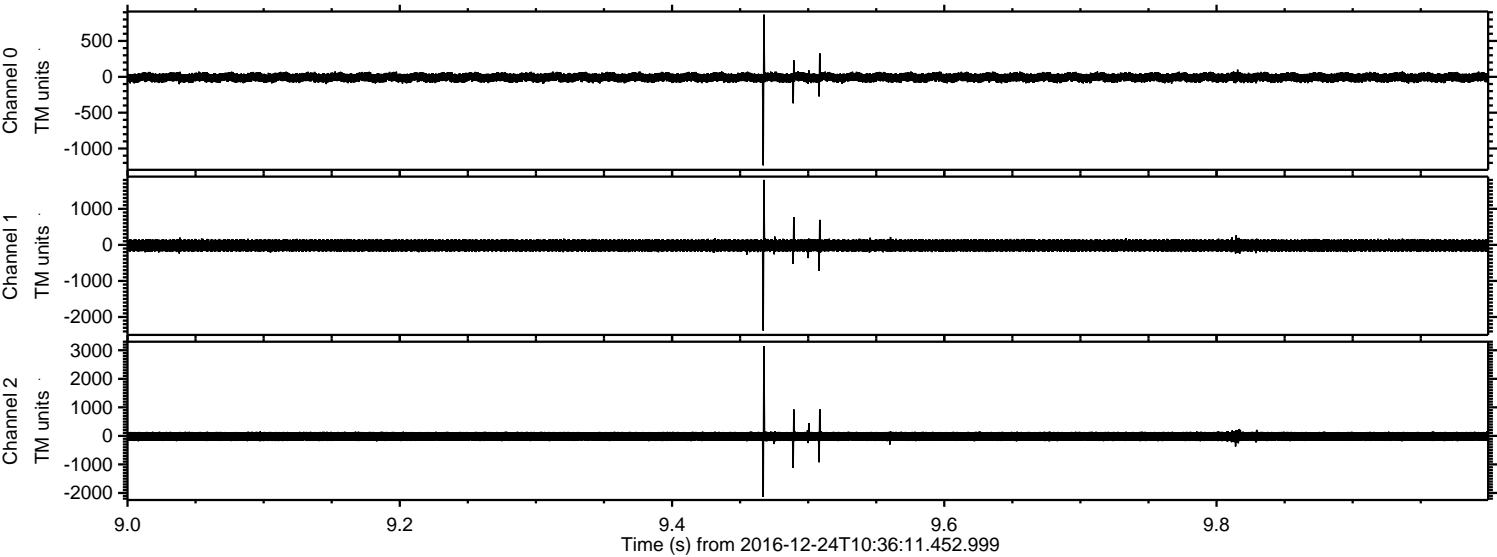

Channel 0
mn: -1235
mx: 867
 μ : -8.5
 σ : 40.1

Channel 1
mn: -2378
mx: 1803
 μ : -16.5
 σ : 104.8

Channel 2
mn: -2140
mx: 3143
 μ : -19.0
 σ : 106.1

ELMAVAN 3D WAVEFORMS (Measured data sampled at 50 kHz) 51000 packets of 144 samples from 2016-12-24T10:36:11.452.999. Part 111/147

Processed Sat Dec 24 11:44:19 2016 by ELM ver.2012-10-06 from 001__elm20161224_103610__dat00.bin

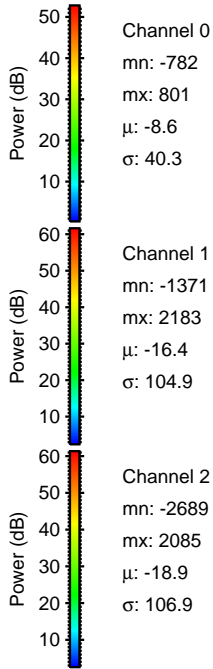
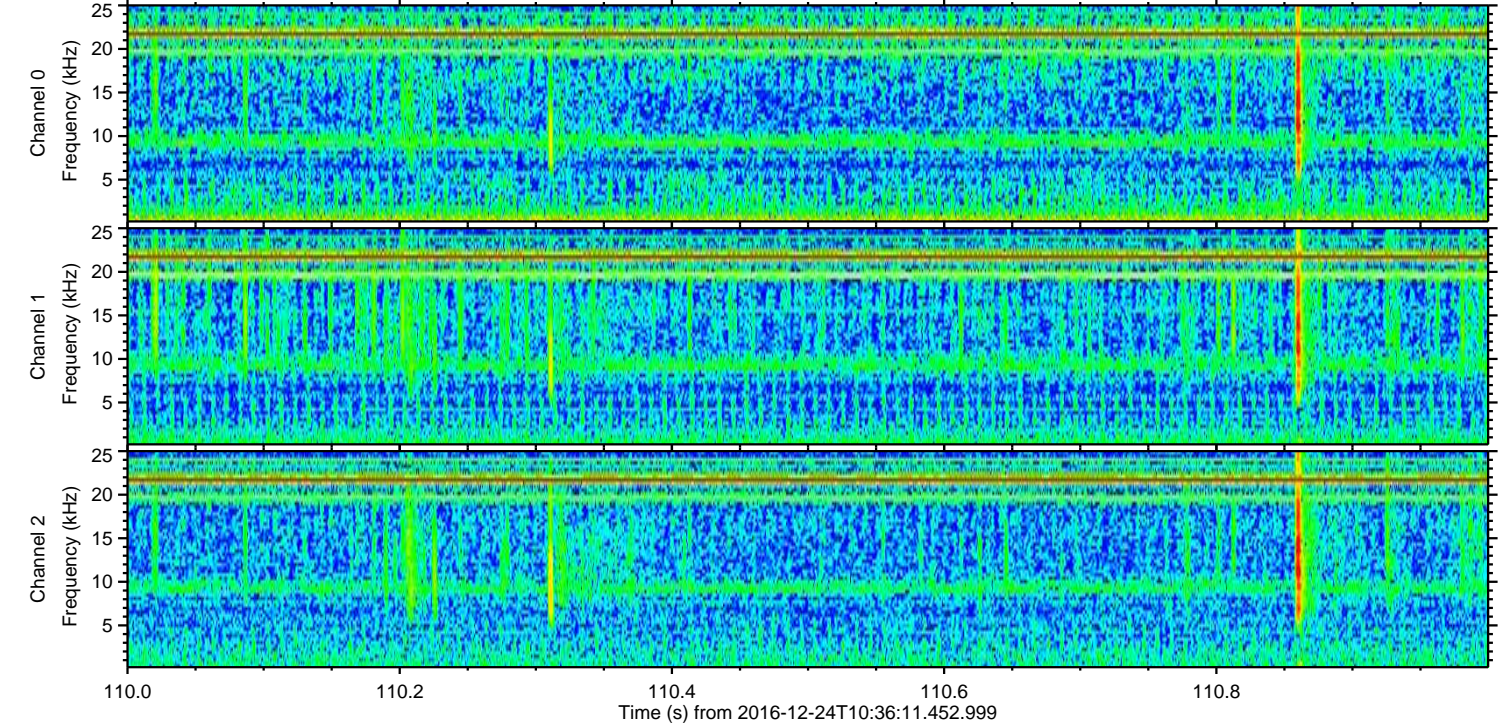
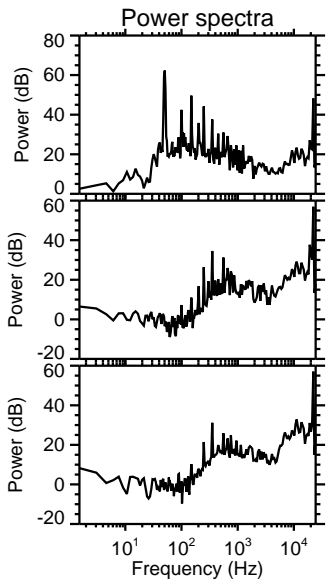
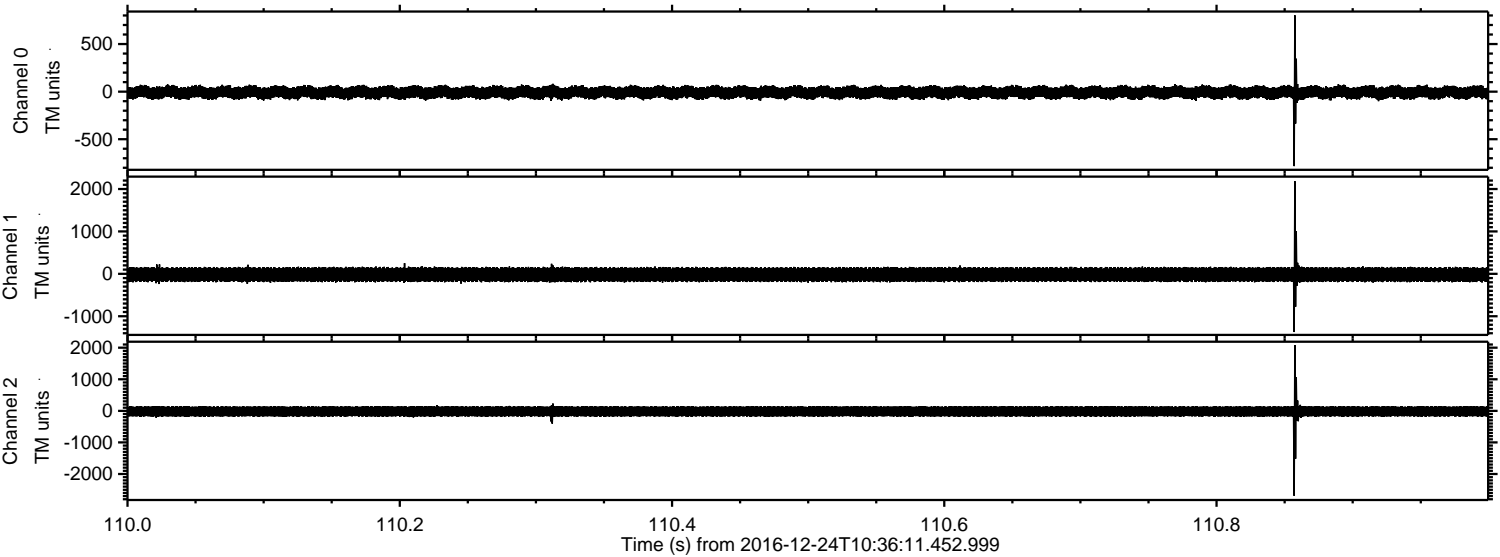

ELMAVAN 3D WAVEFORMS (Measured data sampled at 50 kHz) 51000 packets of 144 samples from 2016-12-24T10:36:11.452.999. Part 23/147

Processed Sat Dec 24 11:44:20 2016 by ELM ver.2012-10-06 from 001__elm20161224_103610__dat00.bin

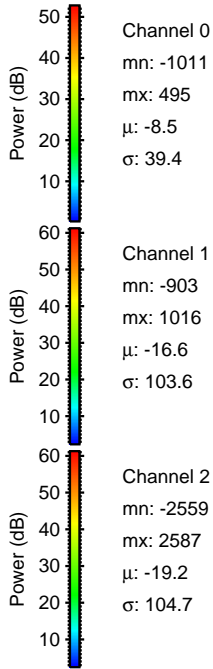
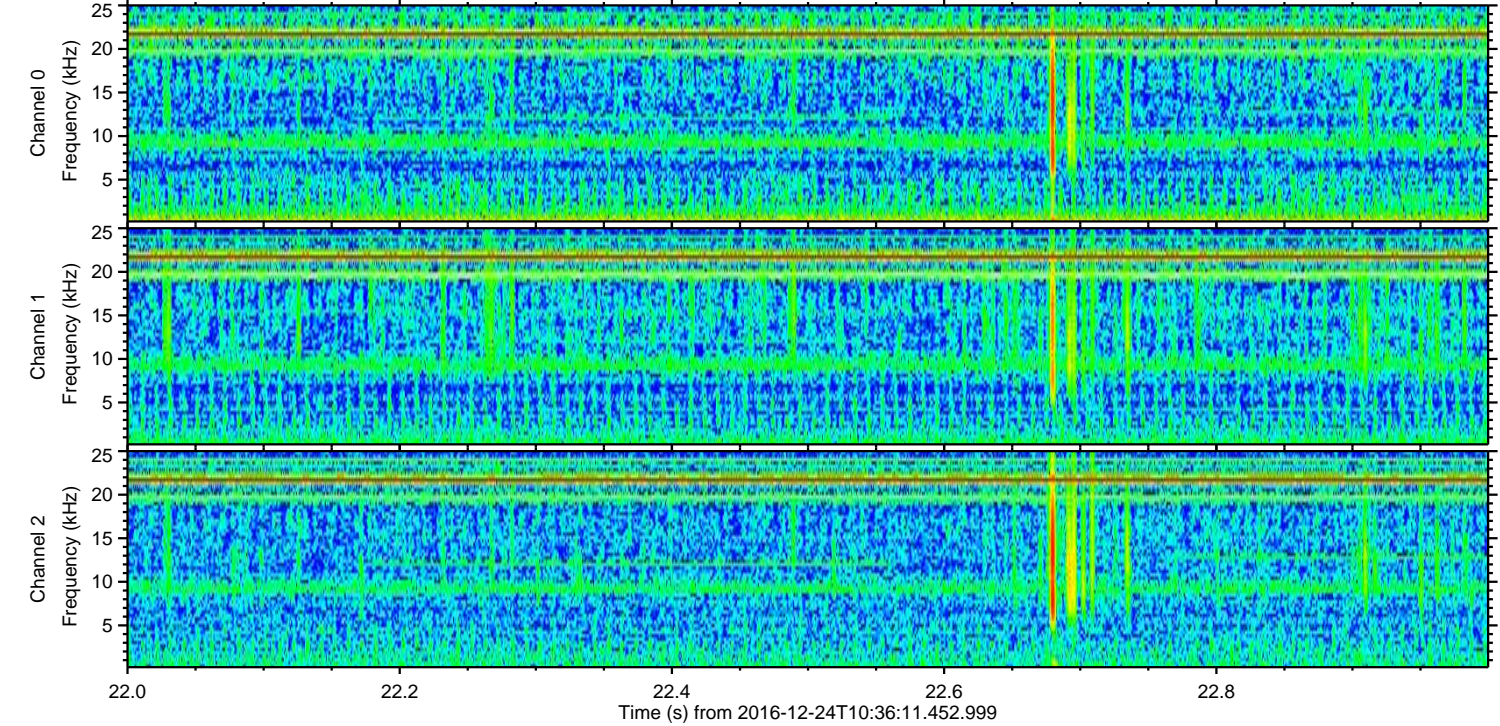
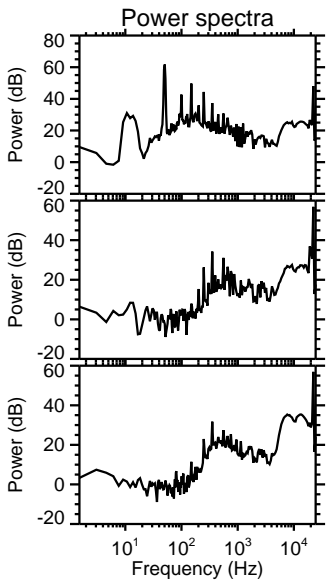
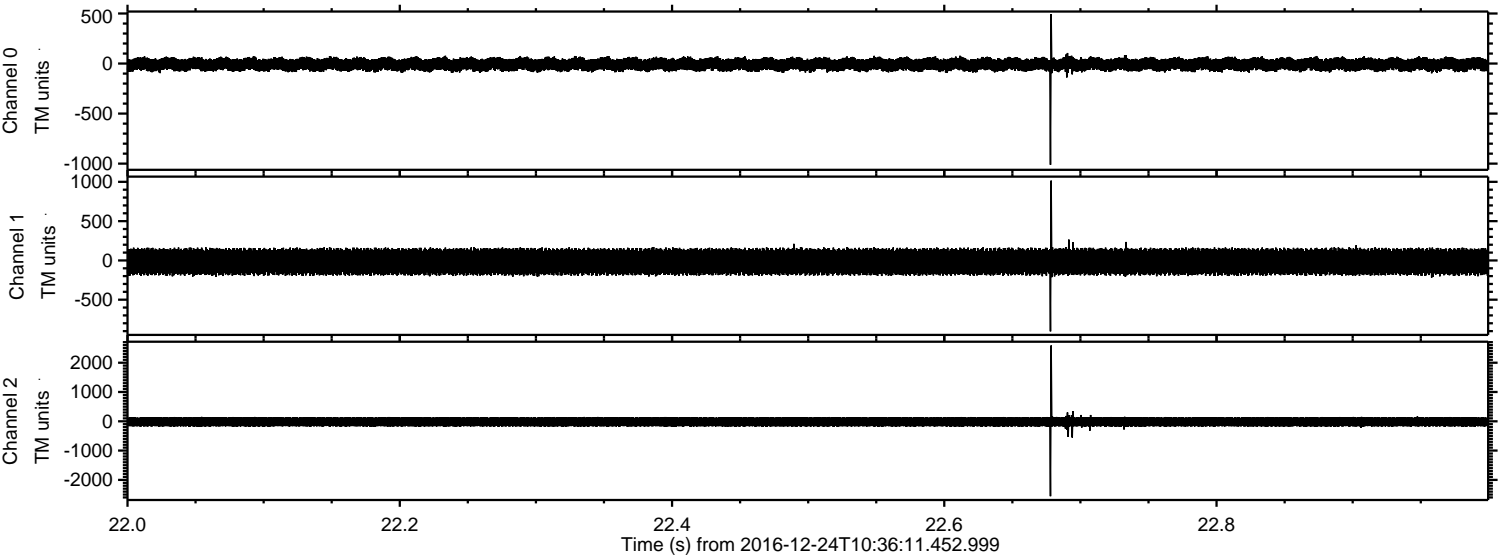

ELMAVAN 3D WAVEFORMS (Measured data sampled at 50 kHz) 51000 packets of 144 samples from 2016-12-24T10:36:11.452.999. Part 44/147

Processed Sat Dec 24 11:44:21 2016 by ELM ver.2012-10-06 from 001__elm20161224_103610__dat00.bin

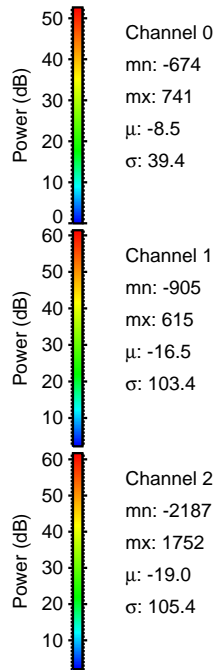
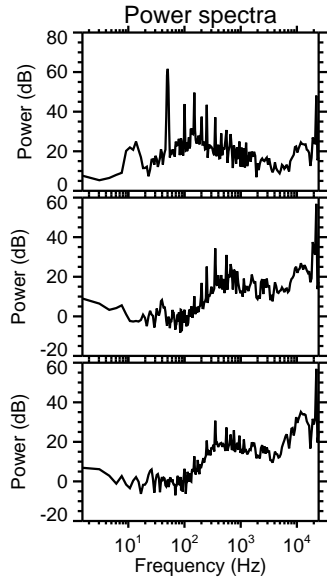
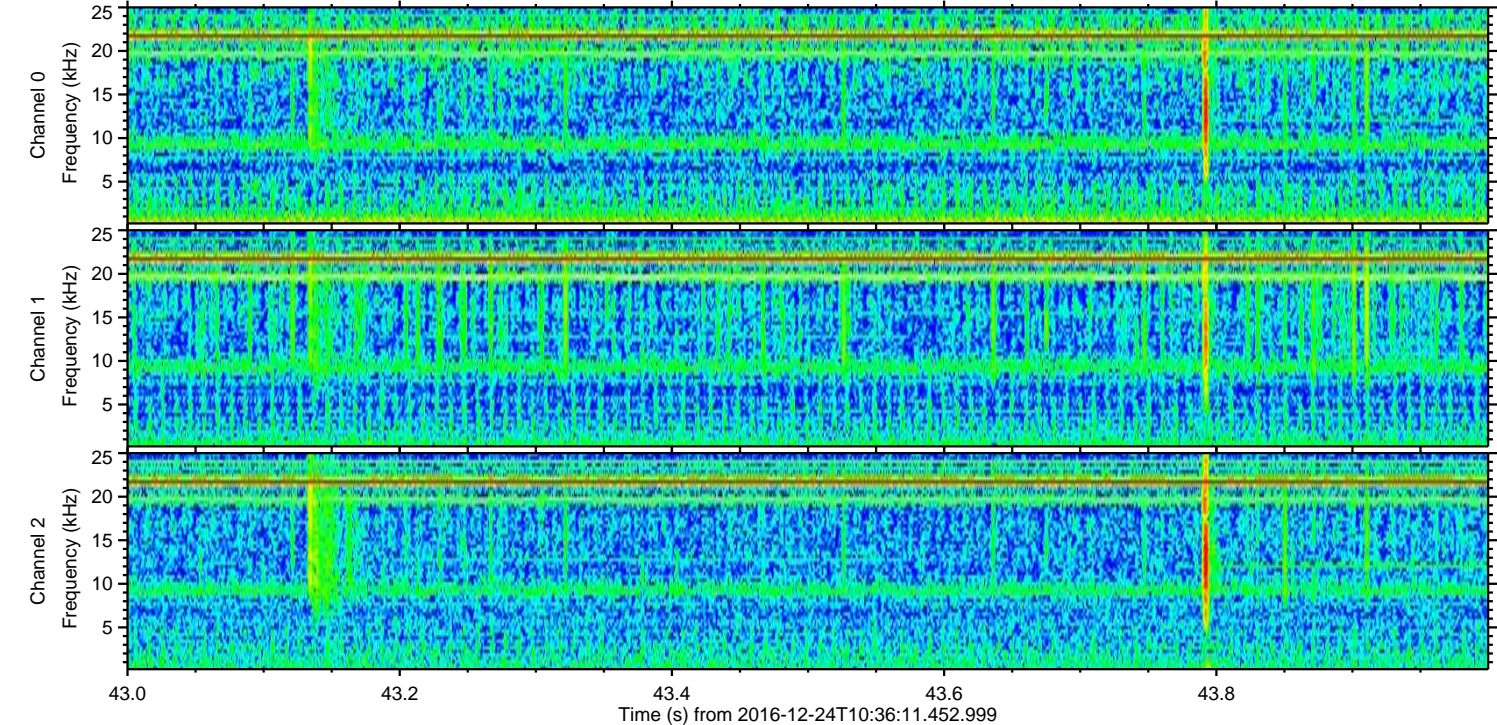
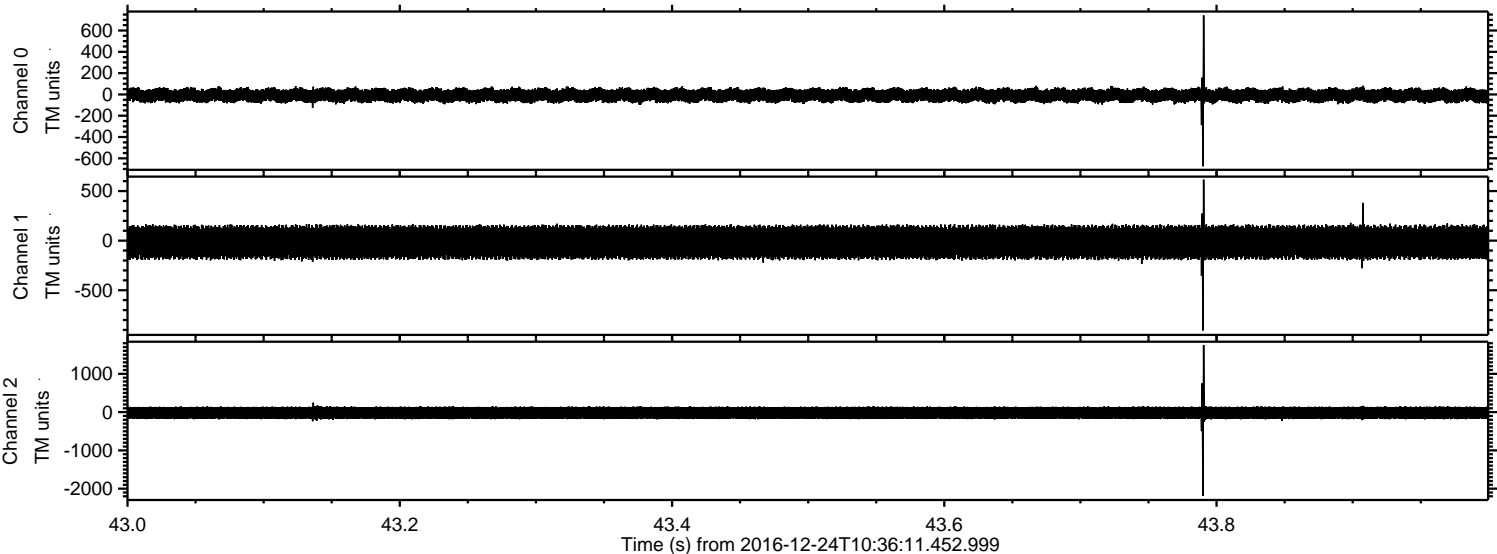

ELMAVAN 3D WAVEFORMS (Measured data sampled at 50 kHz) 51000 packets of 144 samples from 2016-12-24T10:36:11.452.999. Part 72/147

Processed Sat Dec 24 11:44:22 2016 by ELM ver.2012-10-06 from 001__elm20161224_103610__dat00.bin

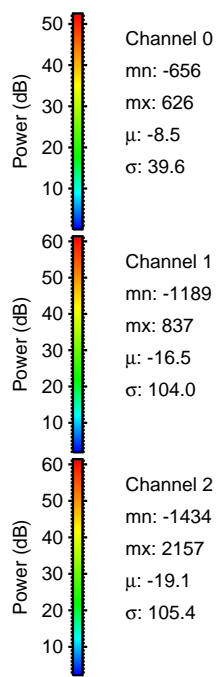
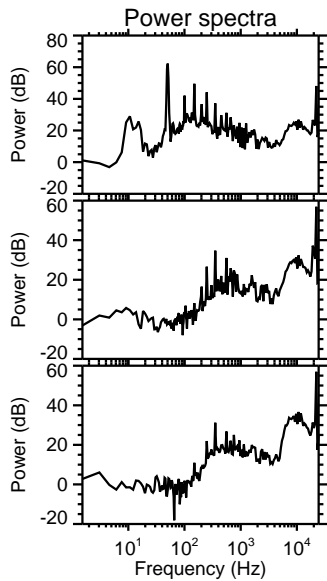
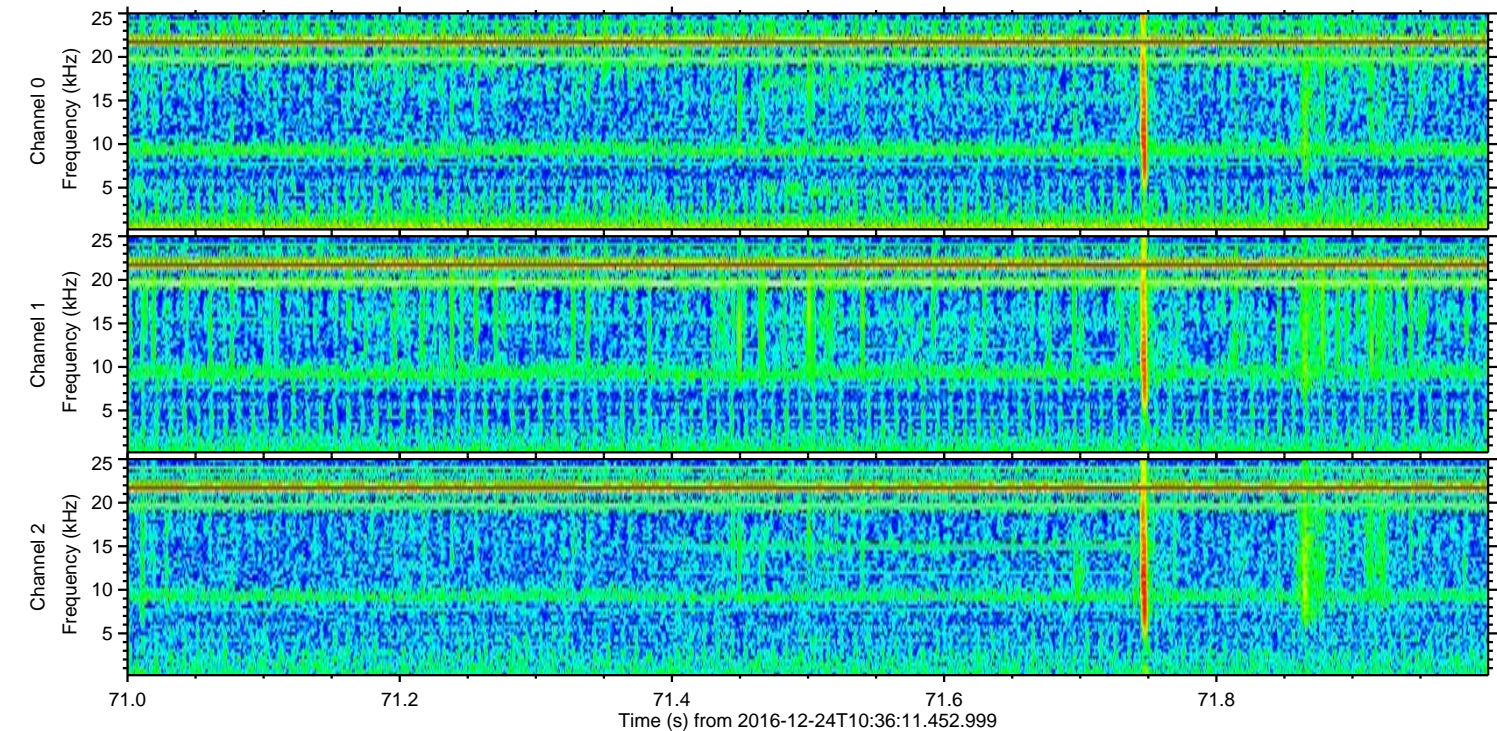
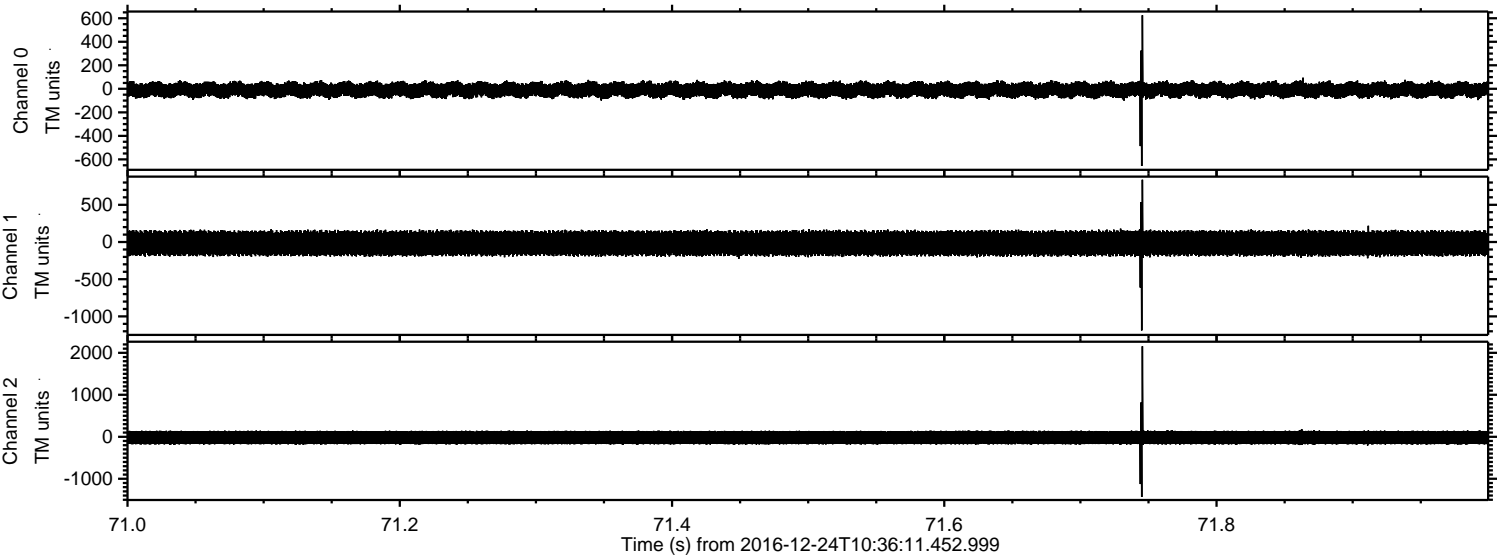

Channel 0
mn: -656
mx: 626
 μ : -8.5
 σ : 39.6

Channel 1
mn: -1189
mx: 837
 μ : -16.5
 σ : 104.0

Channel 2
mn: -1434
mx: 2157
 μ : -19.1
 σ : 105.4

ELMAVAN 3D WAVEFORMS (Measured data sampled at 50 kHz) 51000 packets of 144 samples from 2016-12-24T10:36:11.452.999. Part 12/147

Processed Sat Dec 24 11:44:23 2016 by ELM ver.2012-10-06 from 001__elm20161224_103610__dat00.bin

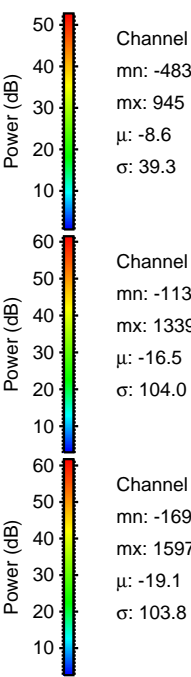
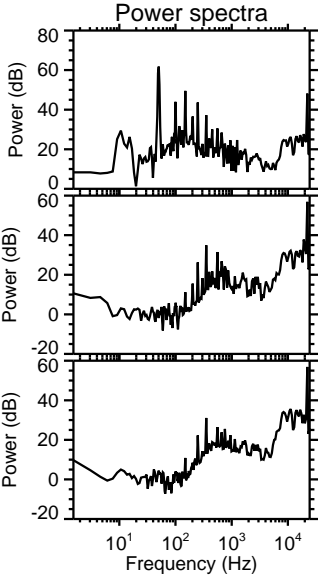
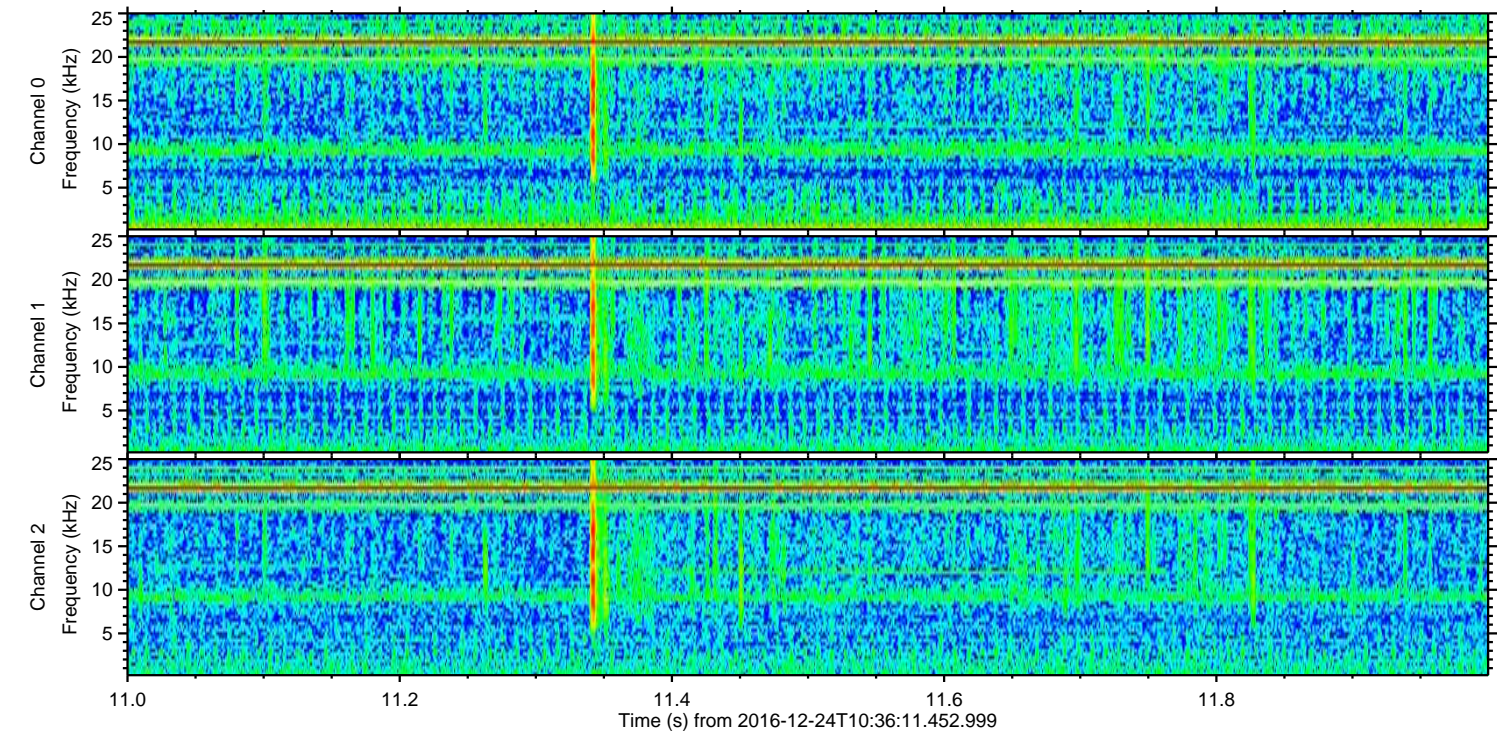
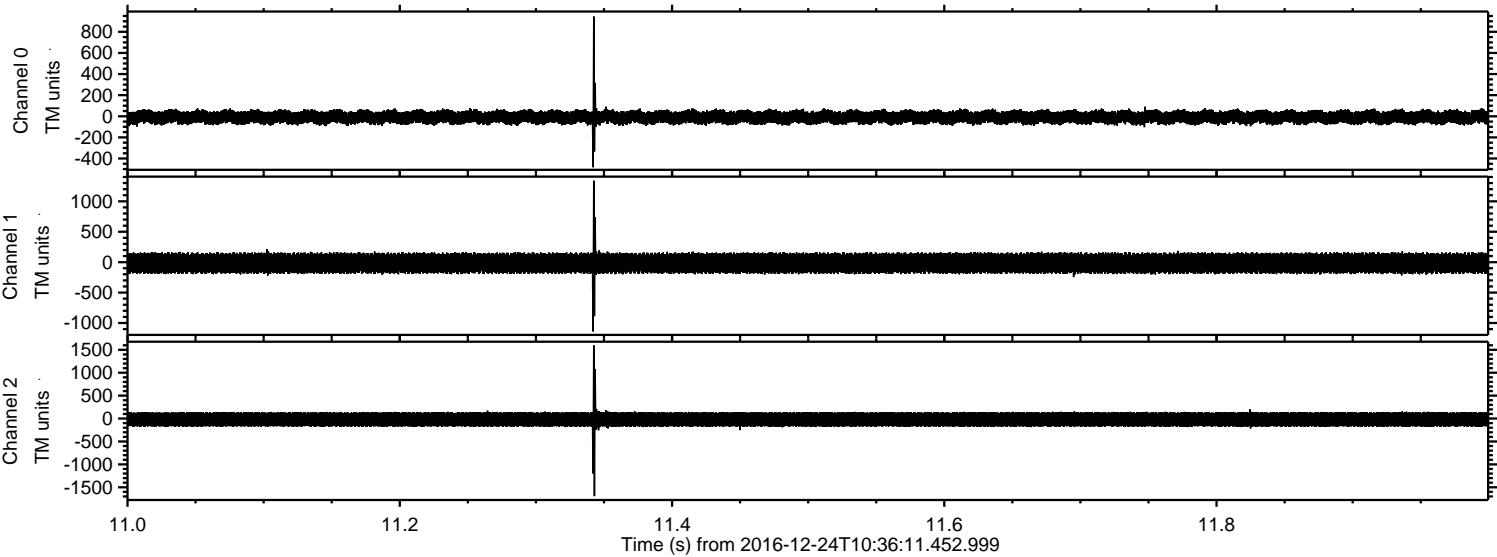

Channel 0
mn: -483
mx: 945
 μ : -8.6
 σ : 39.3

Channel 1
mn: -1139
mx: 1339
 μ : -16.5
 σ : 104.0

Channel 2
mn: -1693
mx: 1597
 μ : -19.1
 σ : 103.8

ELMAVAN 3D WAVEFORMS (Measured data sampled at 50 kHz) 51000 packets of 144 samples from 2016-12-24T10:36:11.452.999. Part 77/147

Processed Sat Dec 24 11:44:24 2016 by ELM ver.2012-10-06 from 001__elm20161224_103610__dat00.bin

