

ELMAVAN 3D WAVEFORMS (Measured data sampled at 50 kHz) 51000 packets of 144 samples from 2016-12-24T09:16:08.102.999.

Processed Sat Dec 24 10:24:11 2016 by ELM ver.2012-10-06 from 001__elm20161224_091607__dat00.bin

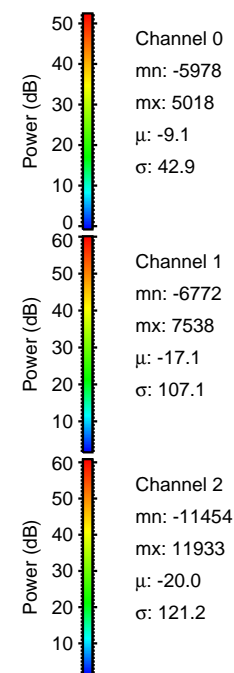
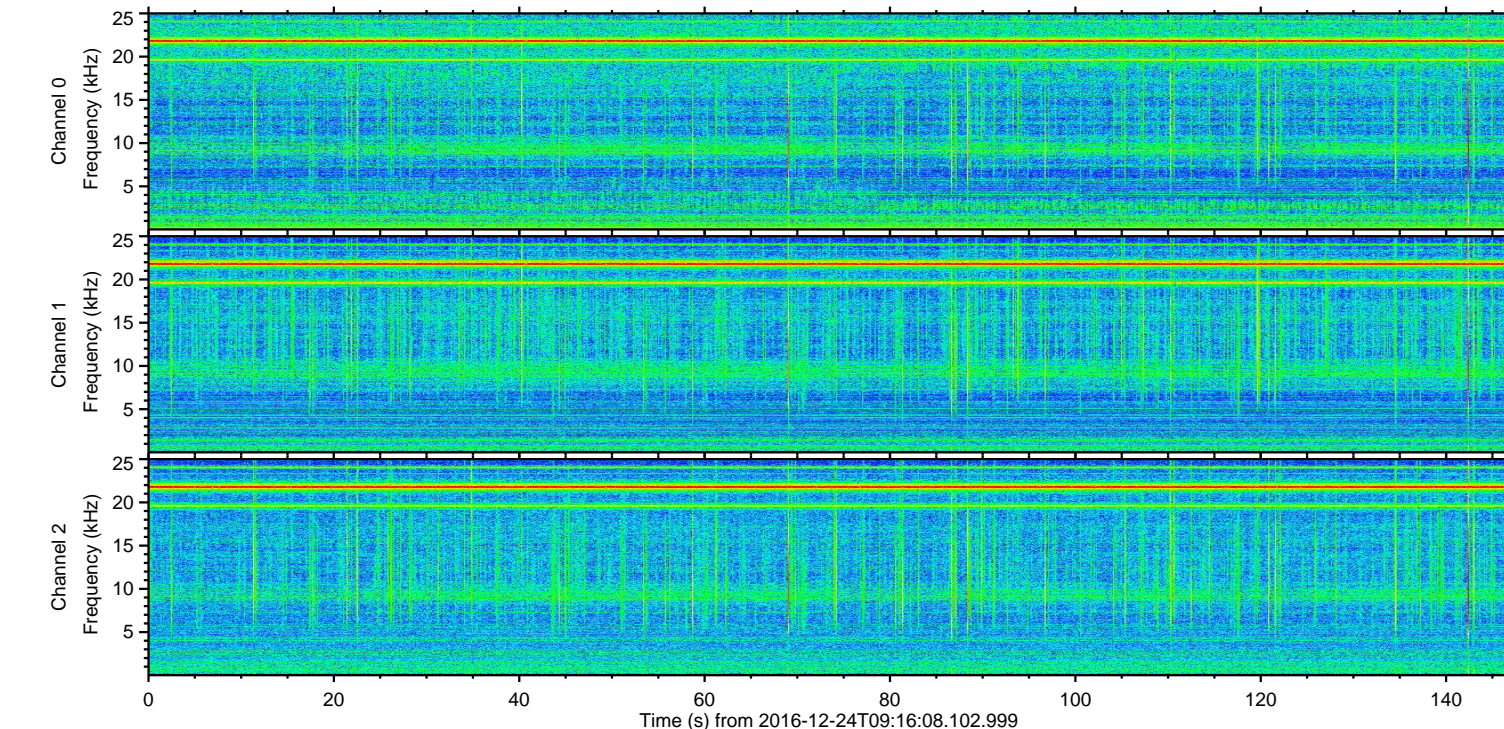
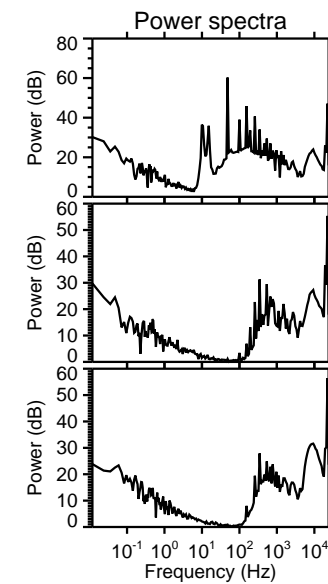
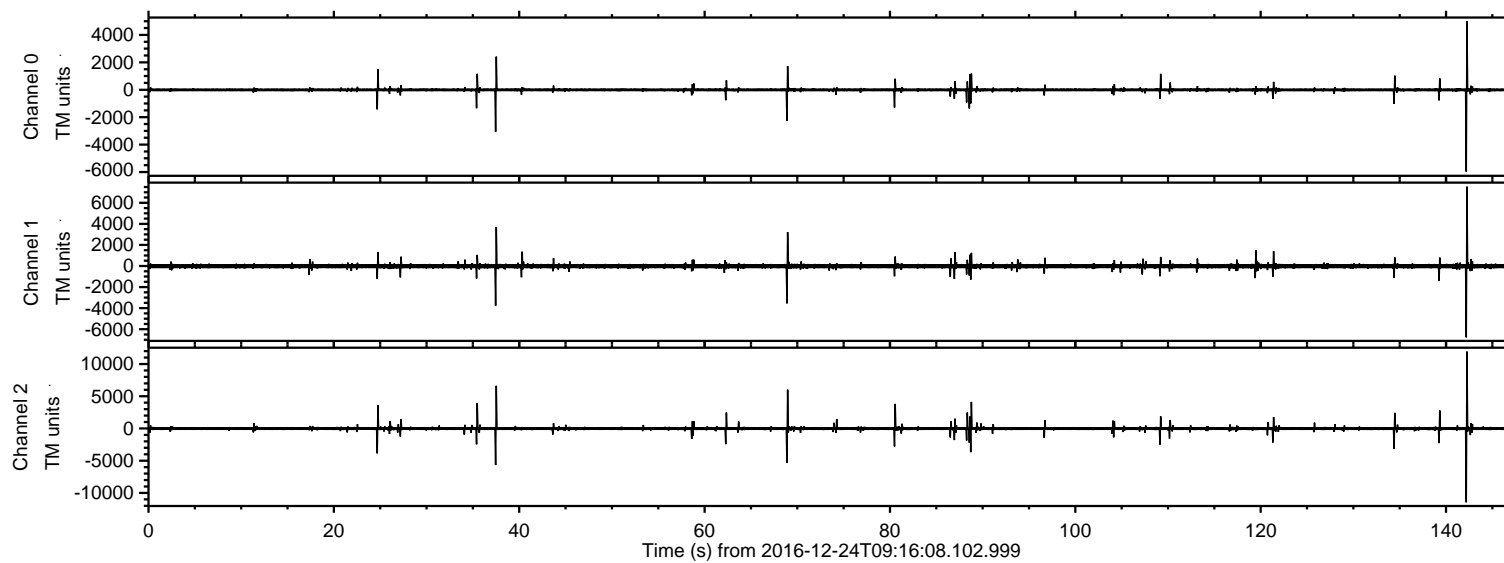

ELMAVAN 3D WAVEFORMS (Measured data sampled at 50 kHz) 51000 packets of 144 samples from 2016-12-24T09:16:08.102.999. Part 143/147

Processed Sat Dec 24 10:24:23 2016 by ELM ver.2012-10-06 from 001__elm20161224_091607__dat00.bin

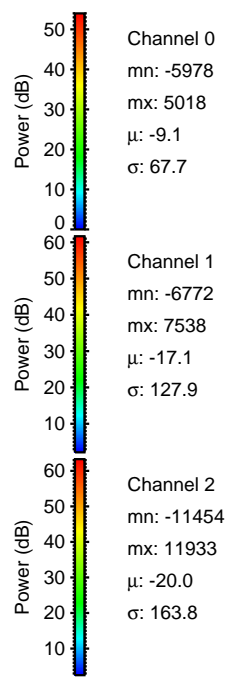
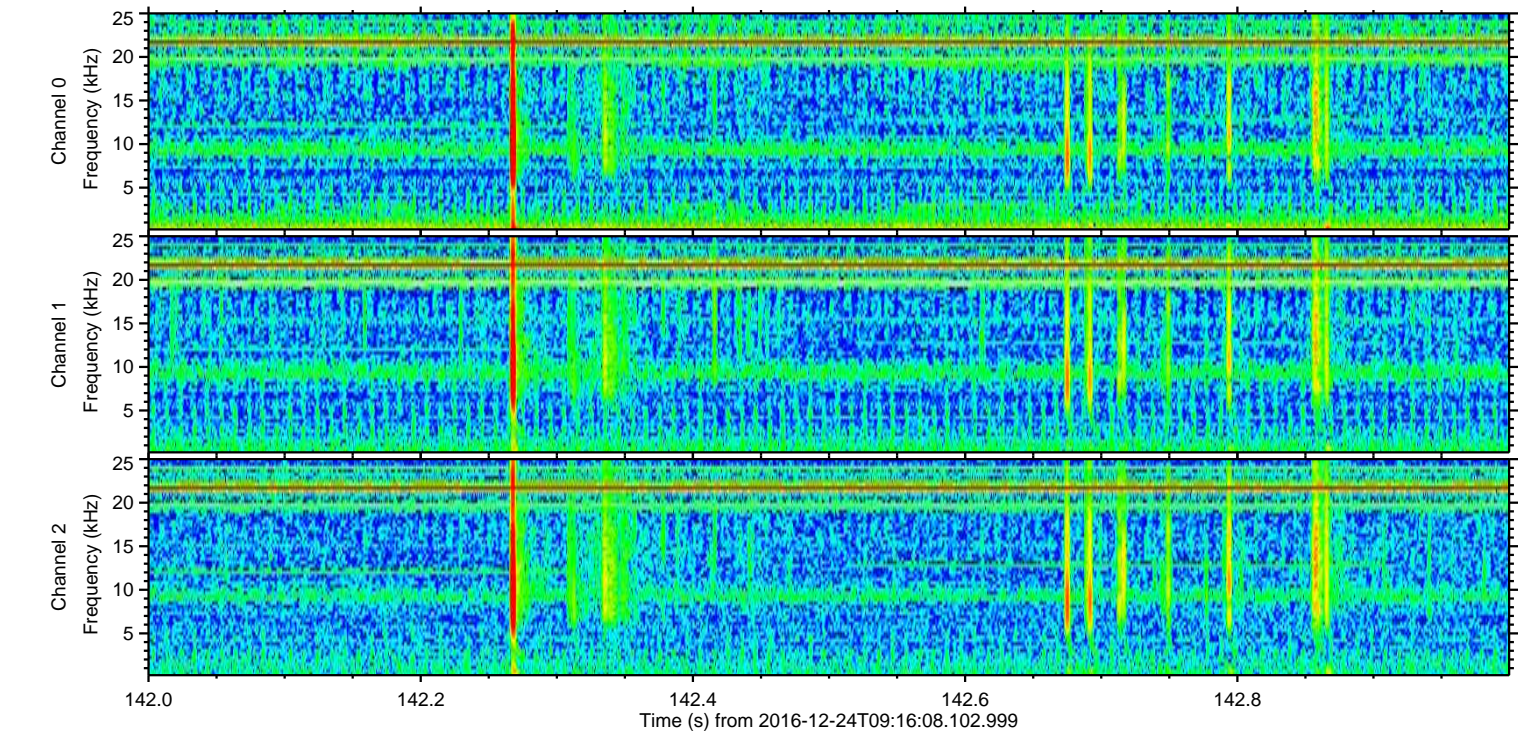
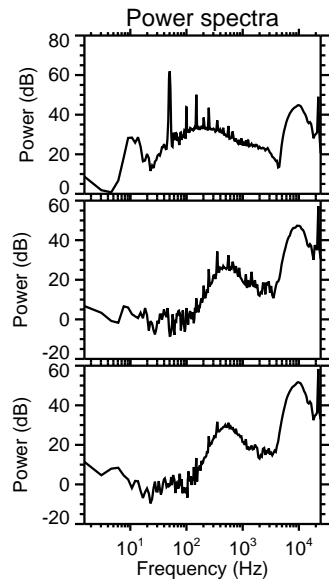
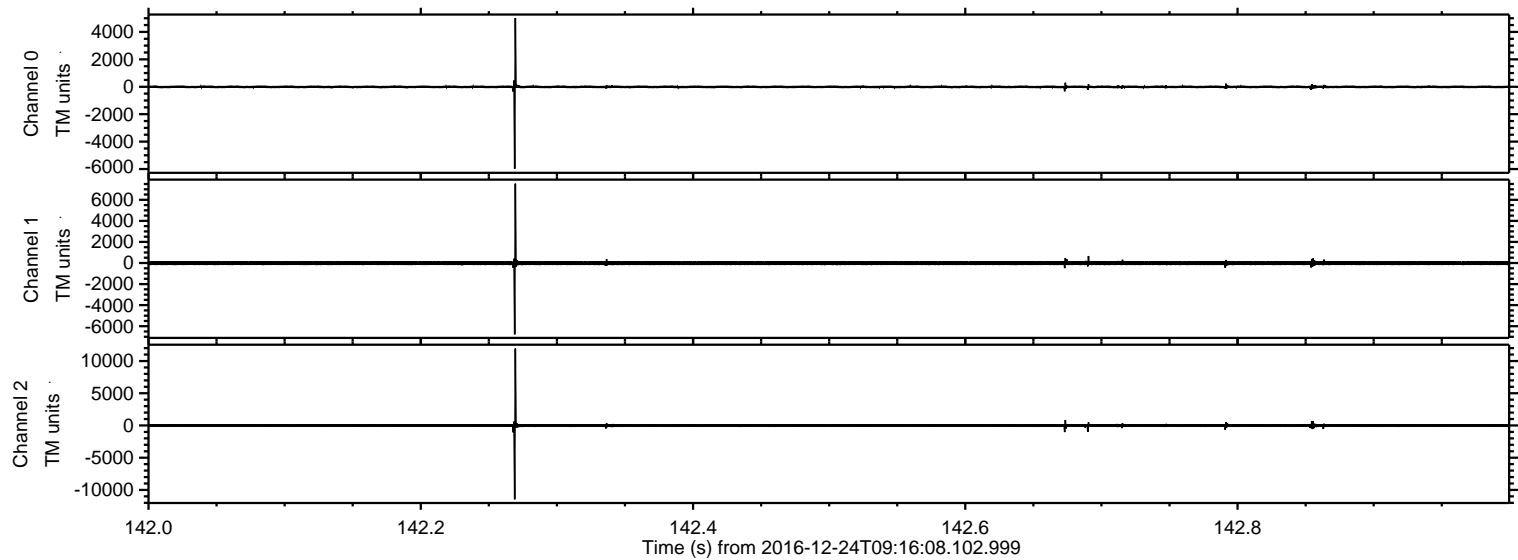

Channel 0
mn: -5978
mx: 5018
 μ : -9.1
 σ : 67.7

Channel 1
mn: -6772
mx: 7538
 μ : -17.1
 σ : 127.9

Channel 2
mn: -11454
mx: 11933
 μ : -20.0
 σ : 163.8

ELMAVAN 3D WAVEFORMS (Measured data sampled at 50 kHz) 51000 packets of 144 samples from 2016-12-24T09:16:08.102.999. Part 38/147

Processed Sat Dec 24 10:24:24 2016 by ELM ver.2012-10-06 from 001__elm20161224_091607__dat00.bin

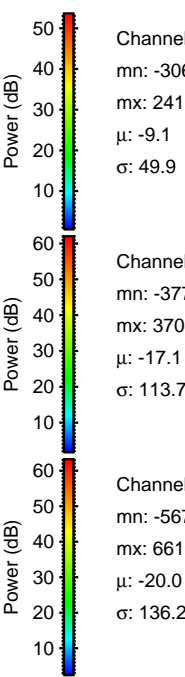
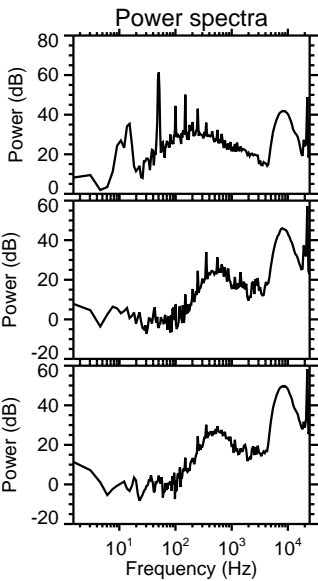
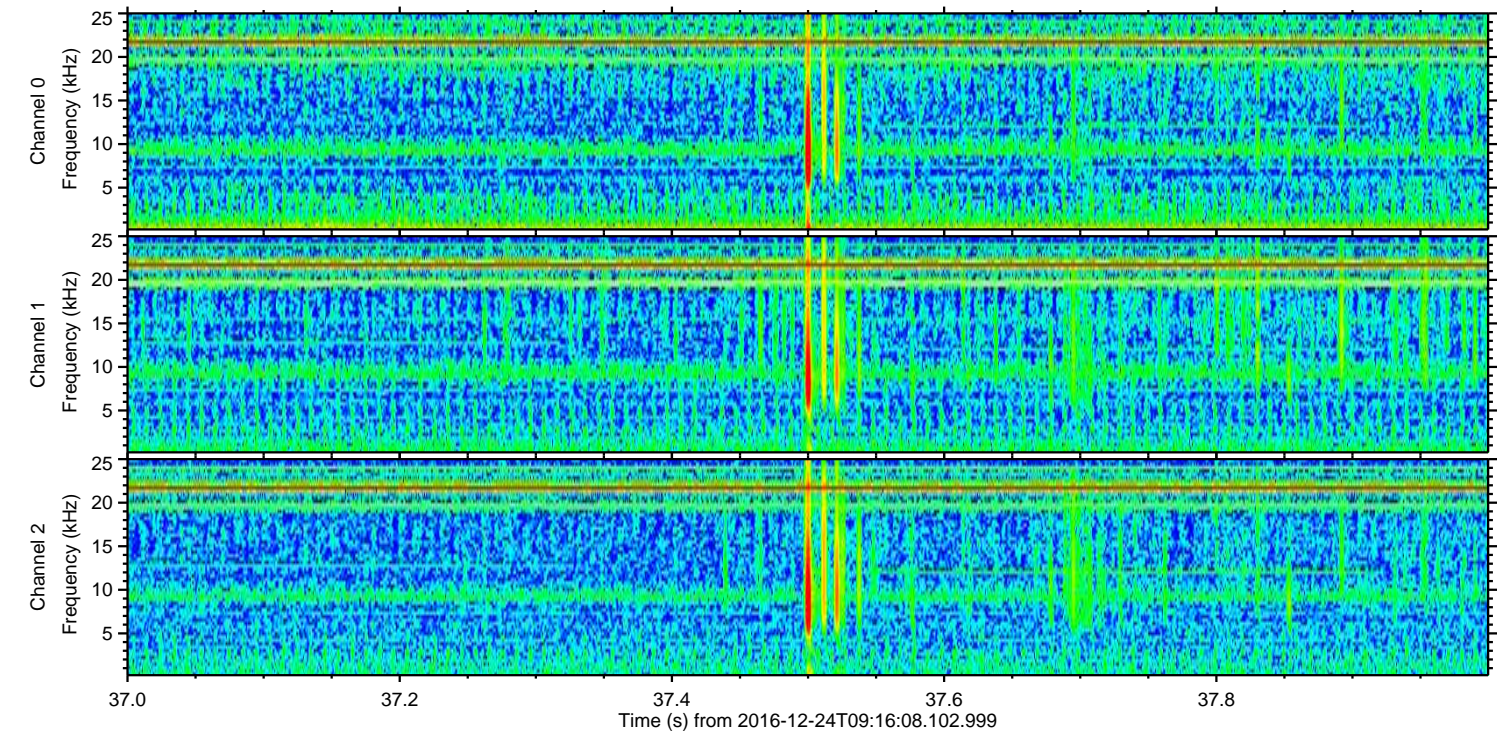
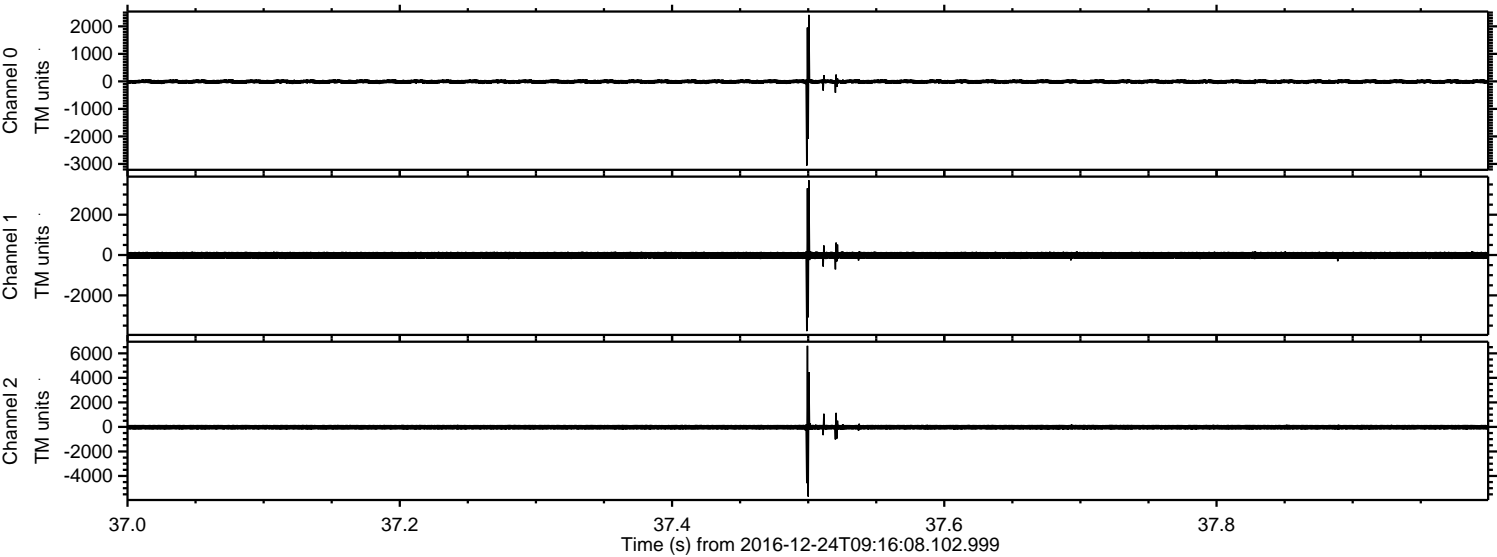

Channel 0
mn: -3062
mx: 2417
 μ : -9.1
 σ : 49.9

Channel 1
mn: -3772
mx: 3704
 μ : -17.1
 σ : 113.7

Channel 2
mn: -5676
mx: 6616
 μ : -20.0
 σ : 136.2

Processed Sat Dec 24 10:24:25 2016 by ELM ver.2012-10-06 from 001__elm20161224_091607__dat00.bin

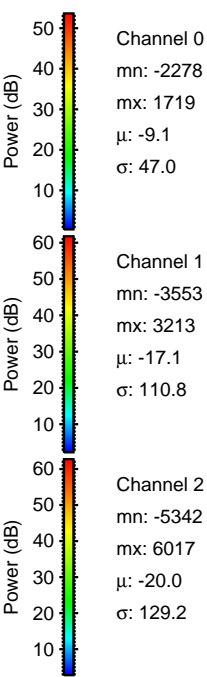
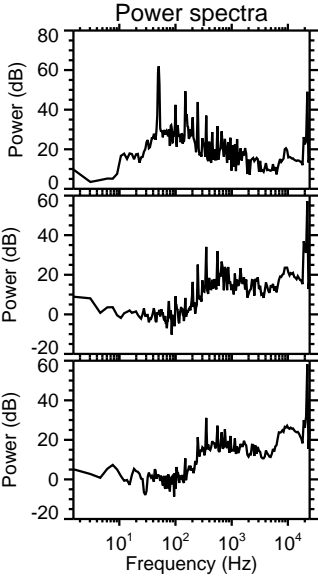
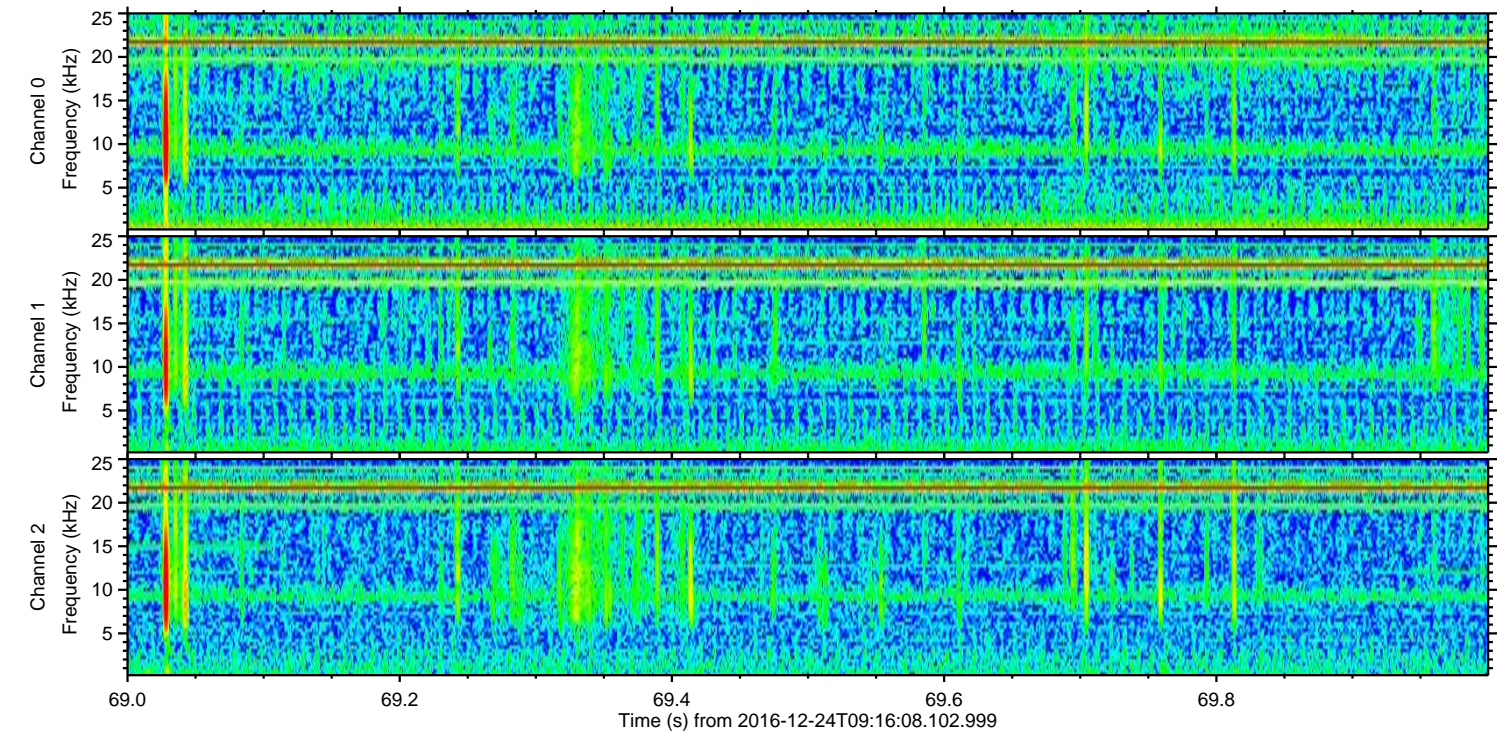
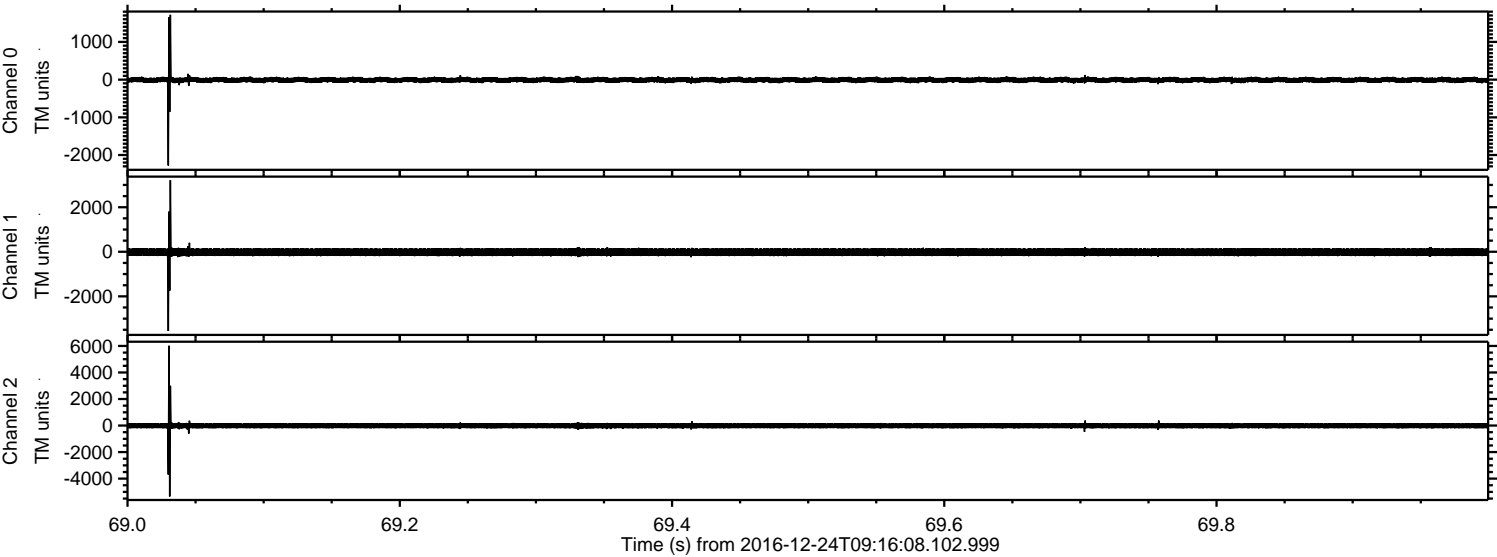

ELMAVAN 3D WAVEFORMS (Measured data sampled at 50 kHz) 51000 packets of 144 samples from 2016-12-24T09:16:08.102.999. Part 89/147

Processed Sat Dec 24 10:24:25 2016 by ELM ver.2012-10-06 from 001__elm20161224_091607__dat00.bin

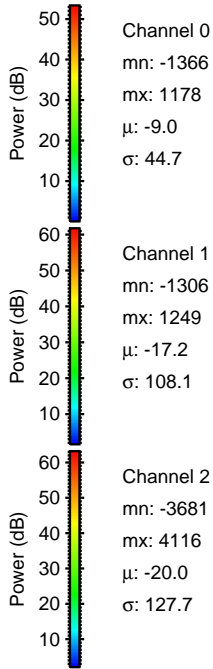
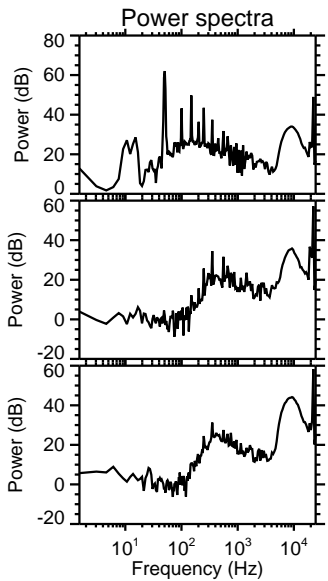
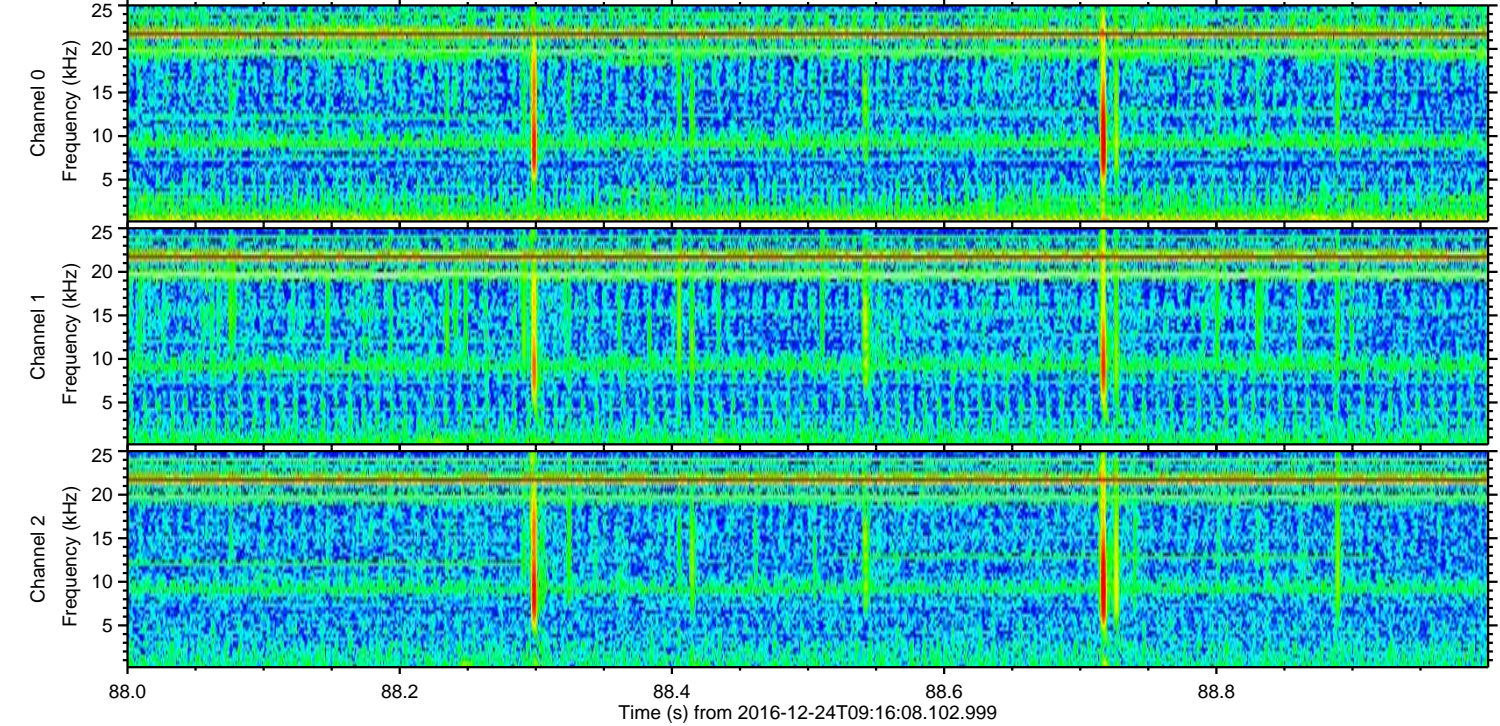
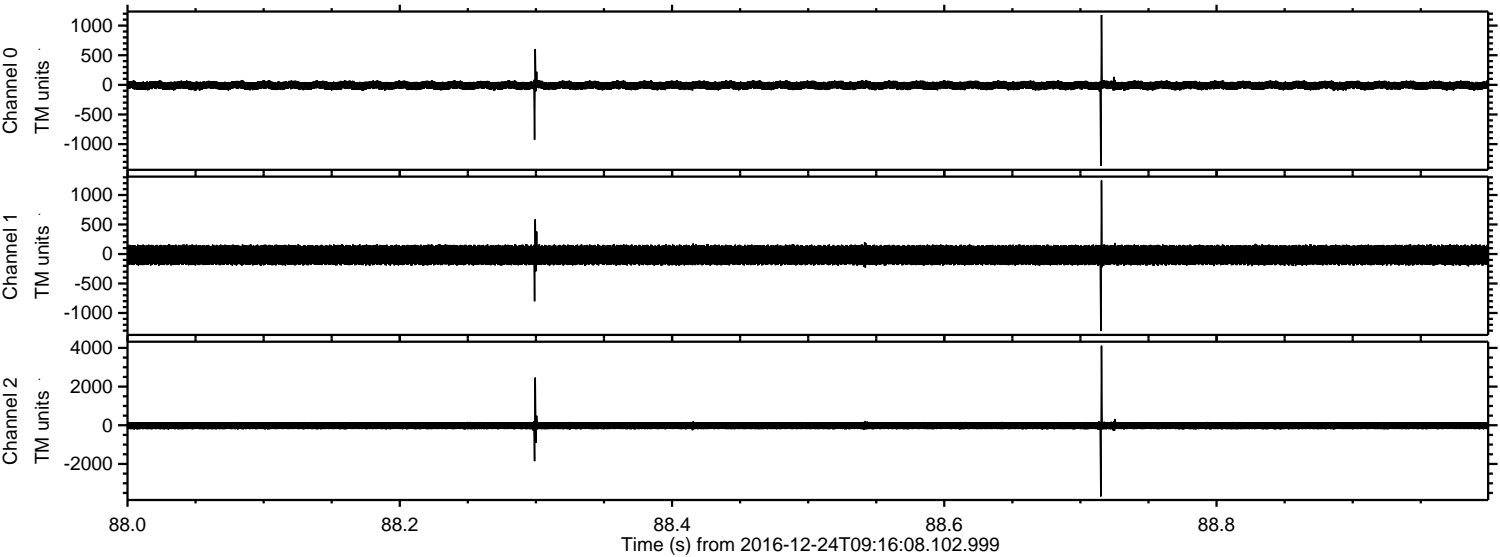

ELMAVAN 3D WAVEFORMS (Measured data sampled at 50 kHz) 51000 packets of 144 samples from 2016-12-24T09:16:08.102.999. Part 36/147

Processed Sat Dec 24 10:24:26 2016 by ELM ver.2012-10-06 from 001__elm20161224_091607__dat00.bin

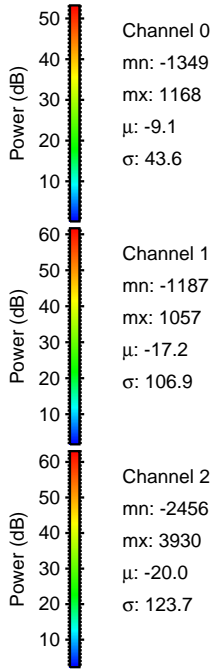
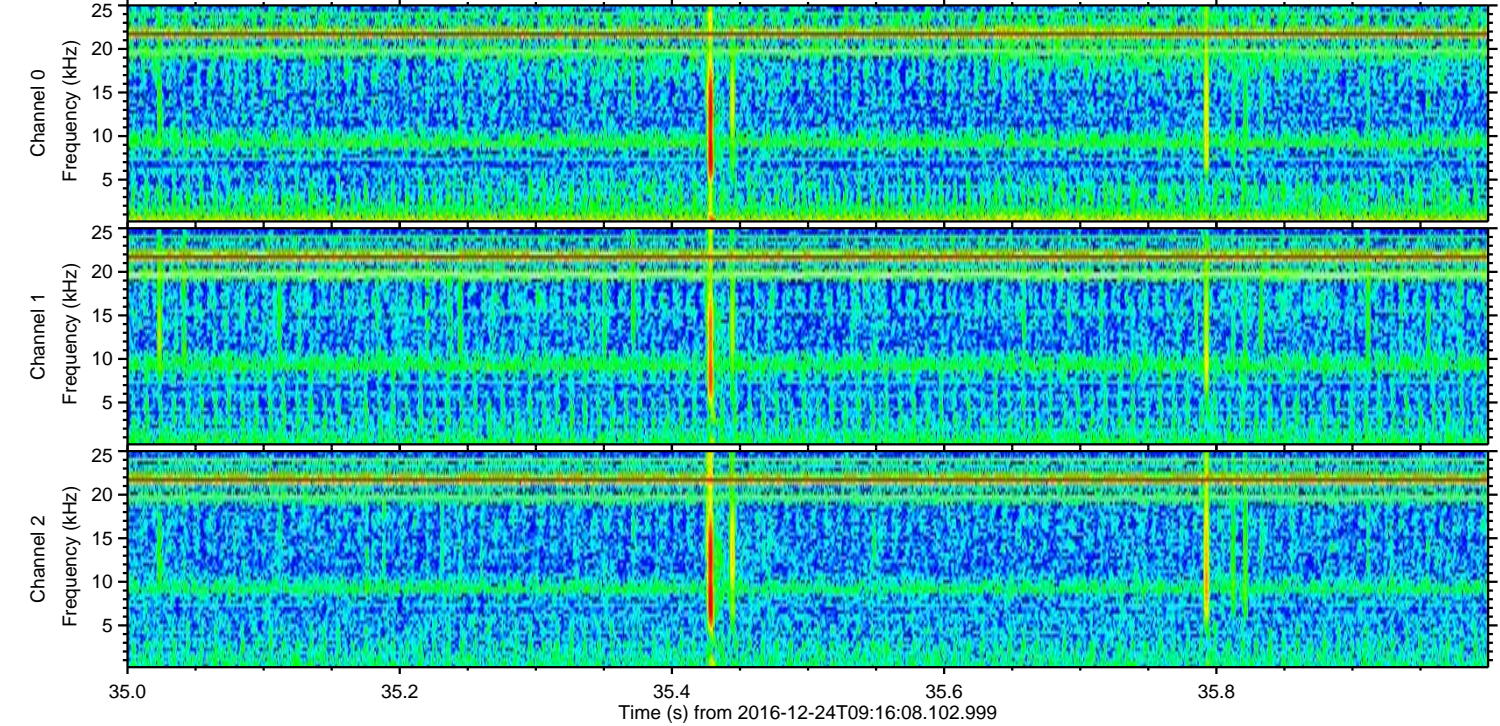
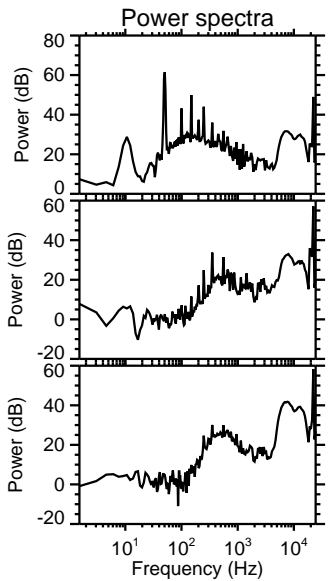
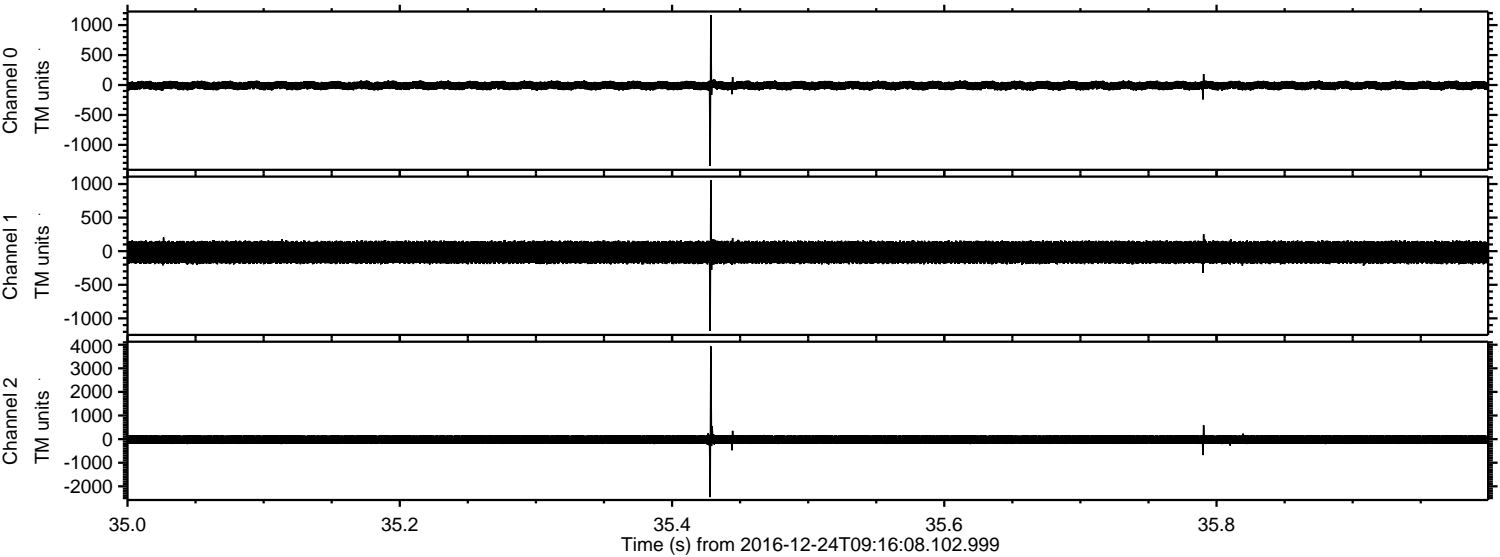

Channel 0
mn: -1349
mx: 1168
 μ : -9.1
 σ : 43.6

Channel 1
mn: -1187
mx: 1057
 μ : -17.2
 σ : 106.9

Channel 2
mn: -2456
mx: 3930
 μ : -20.0
 σ : 123.7

Processed Sat Dec 24 10:24:27 2016 by ELM ver.2012-10-06 from 001__elm20161224_091607__dat00.bin

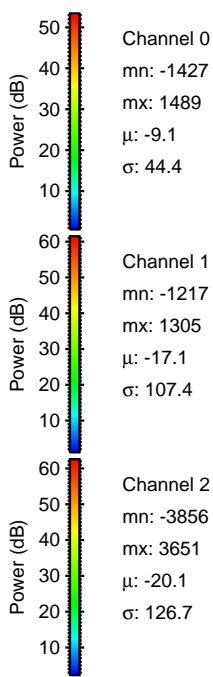
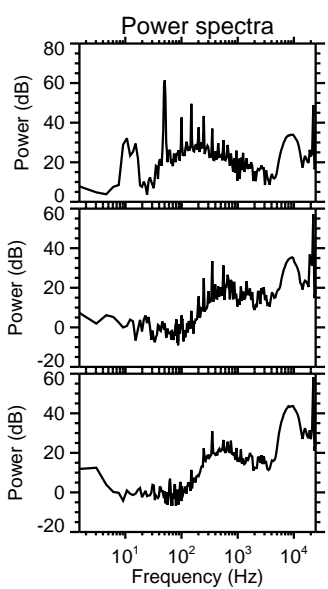
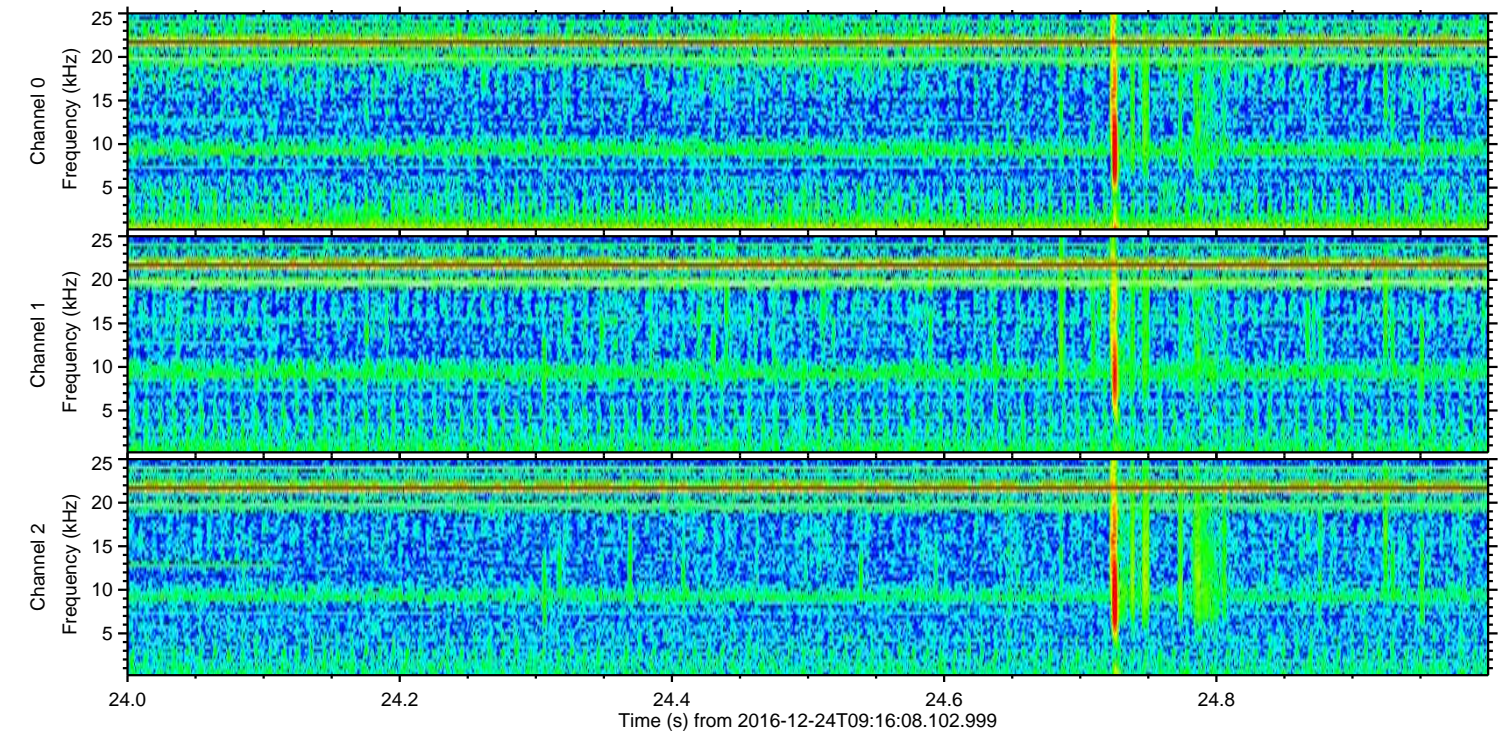
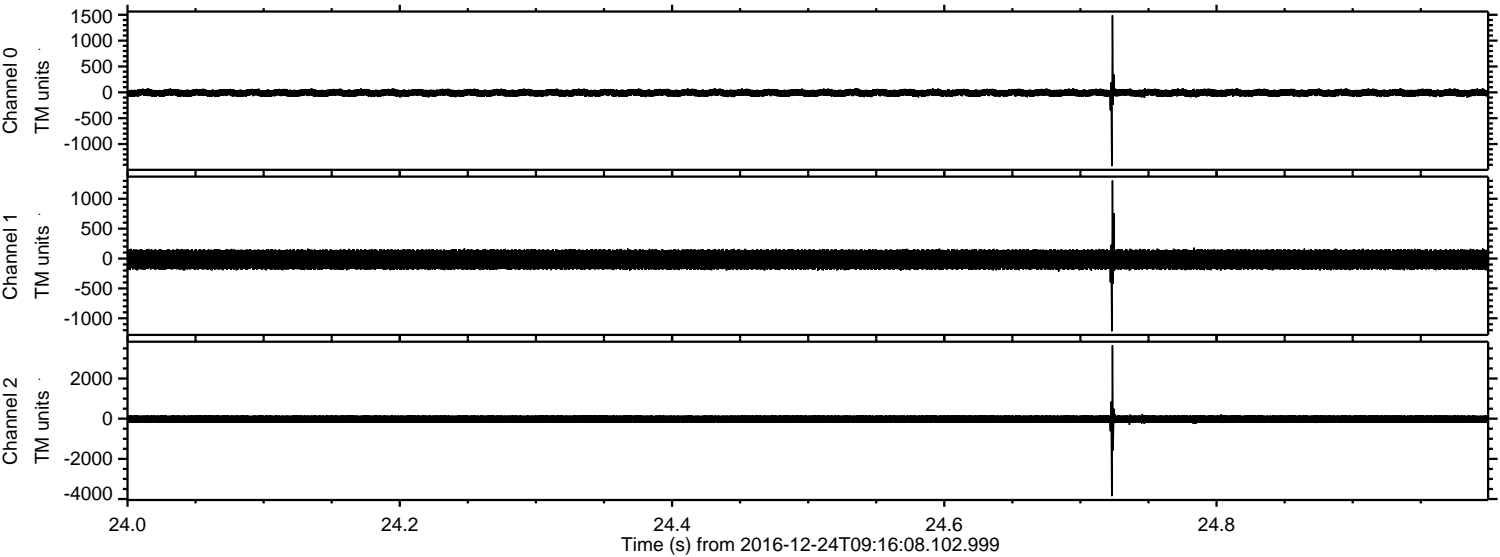

ELMAVAN 3D WAVEFORMS (Measured data sampled at 50 kHz) 51000 packets of 144 samples from 2016-12-24T09:16:08.102.999. Part 81/147

Processed Sat Dec 24 10:24:28 2016 by ELM ver.2012-10-06 from 001__elm20161224_091607__dat00.bin

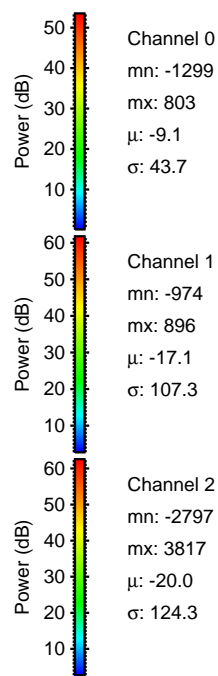
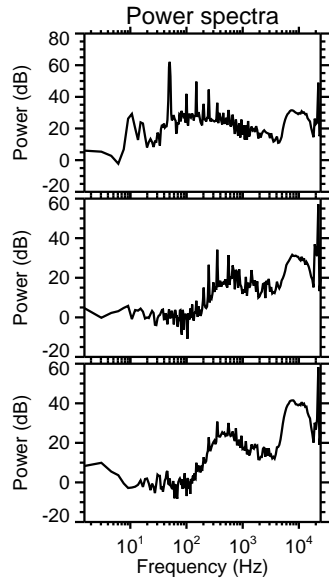
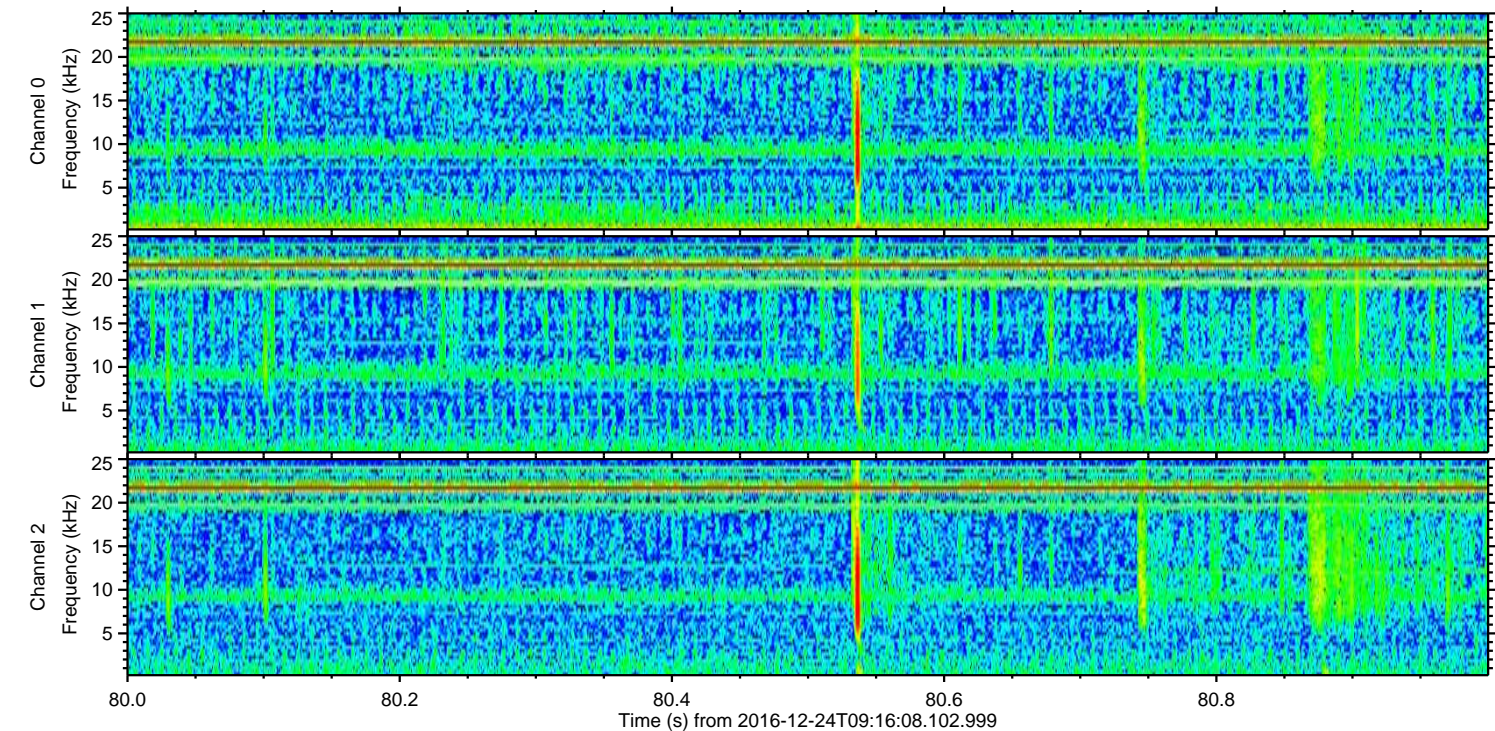
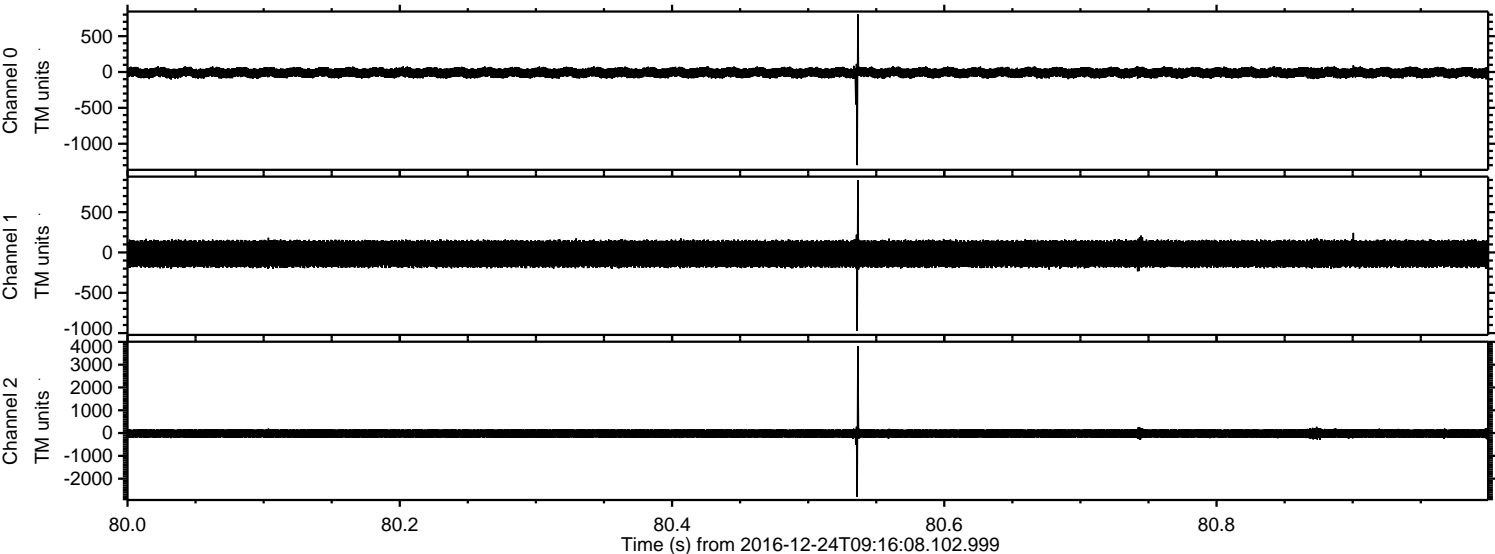

ELMAVAN 3D WAVEFORMS (Measured data sampled at 50 kHz) 51000 packets of 144 samples from 2016-12-24T09:16:08.102.999. Part 135/147

Processed Sat Dec 24 10:24:29 2016 by ELM ver.2012-10-06 from 001__elm20161224_091607__dat00.bin

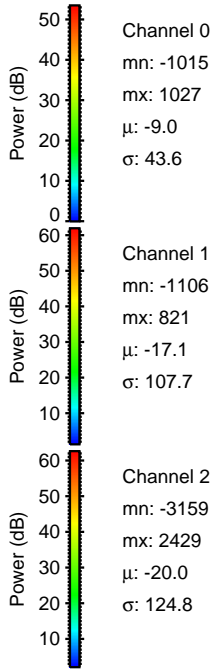
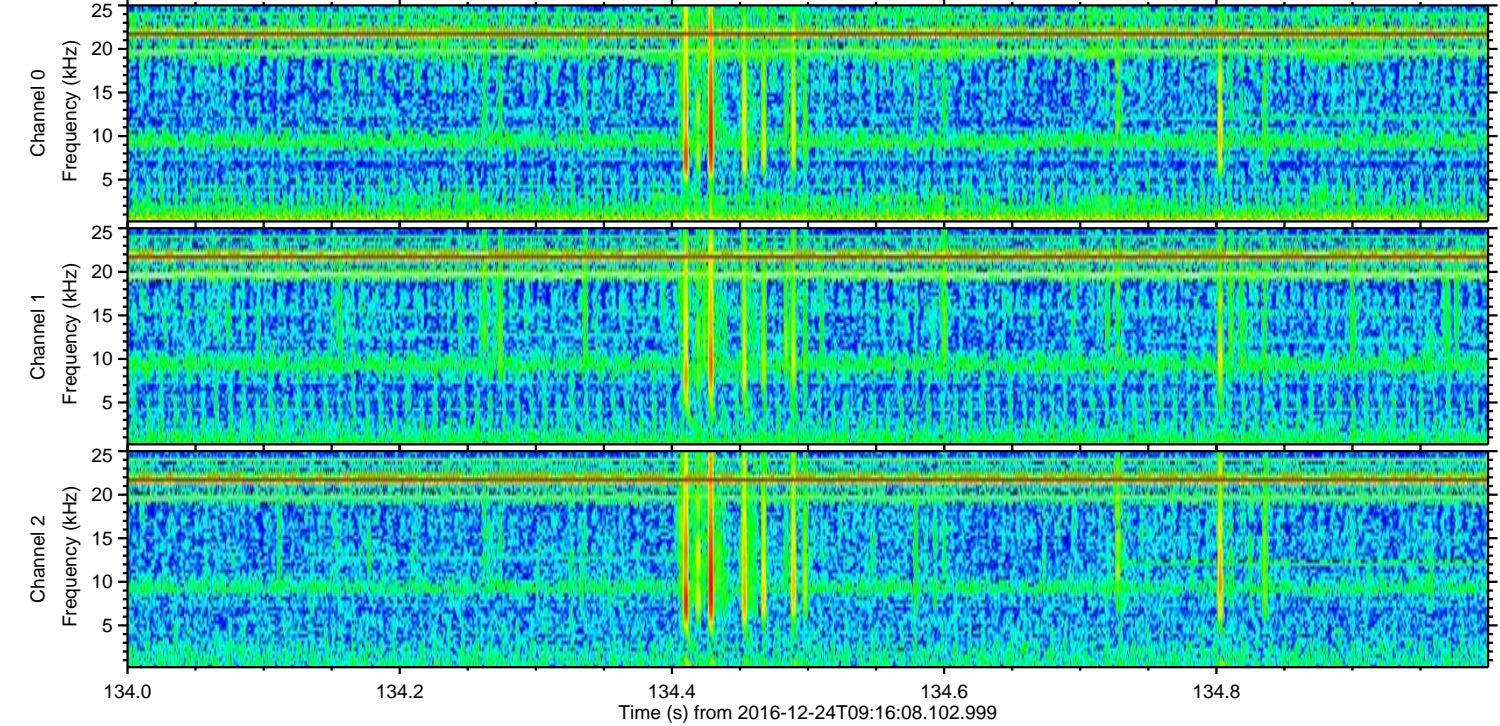
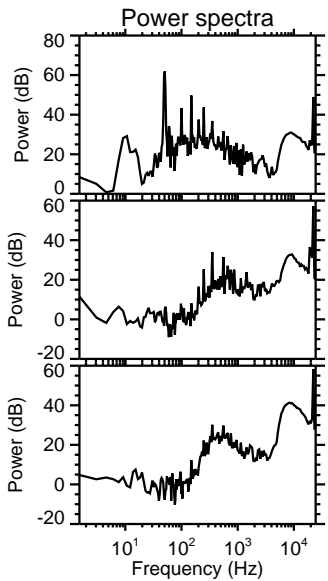
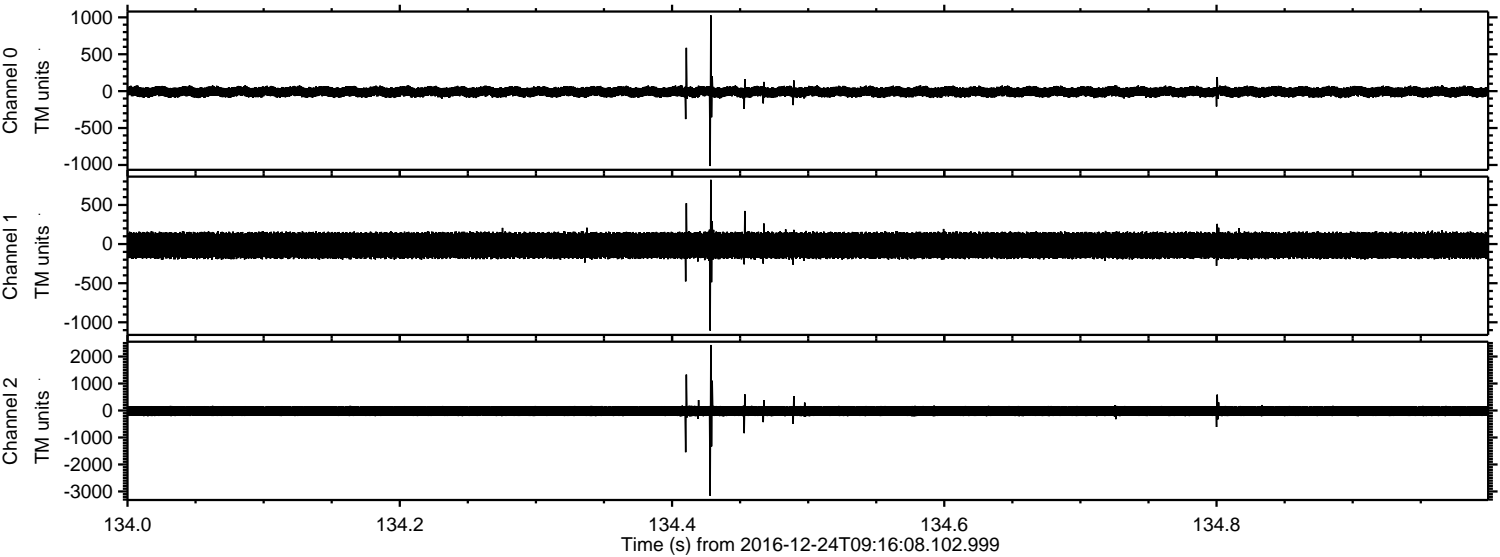

ELMAVAN 3D WAVEFORMS (Measured data sampled at 50 kHz) 51000 packets of 144 samples from 2016-12-24T09:16:08.102.999. Part 140/147

Processed Sat Dec 24 10:24:30 2016 by ELM ver.2012-10-06 from 001__elm20161224_091607__dat00.bin

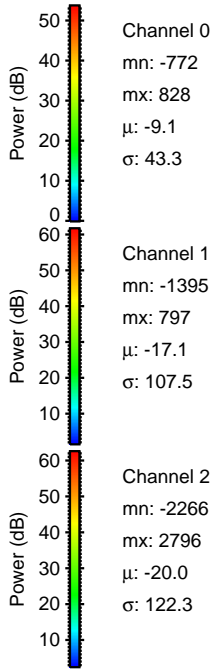
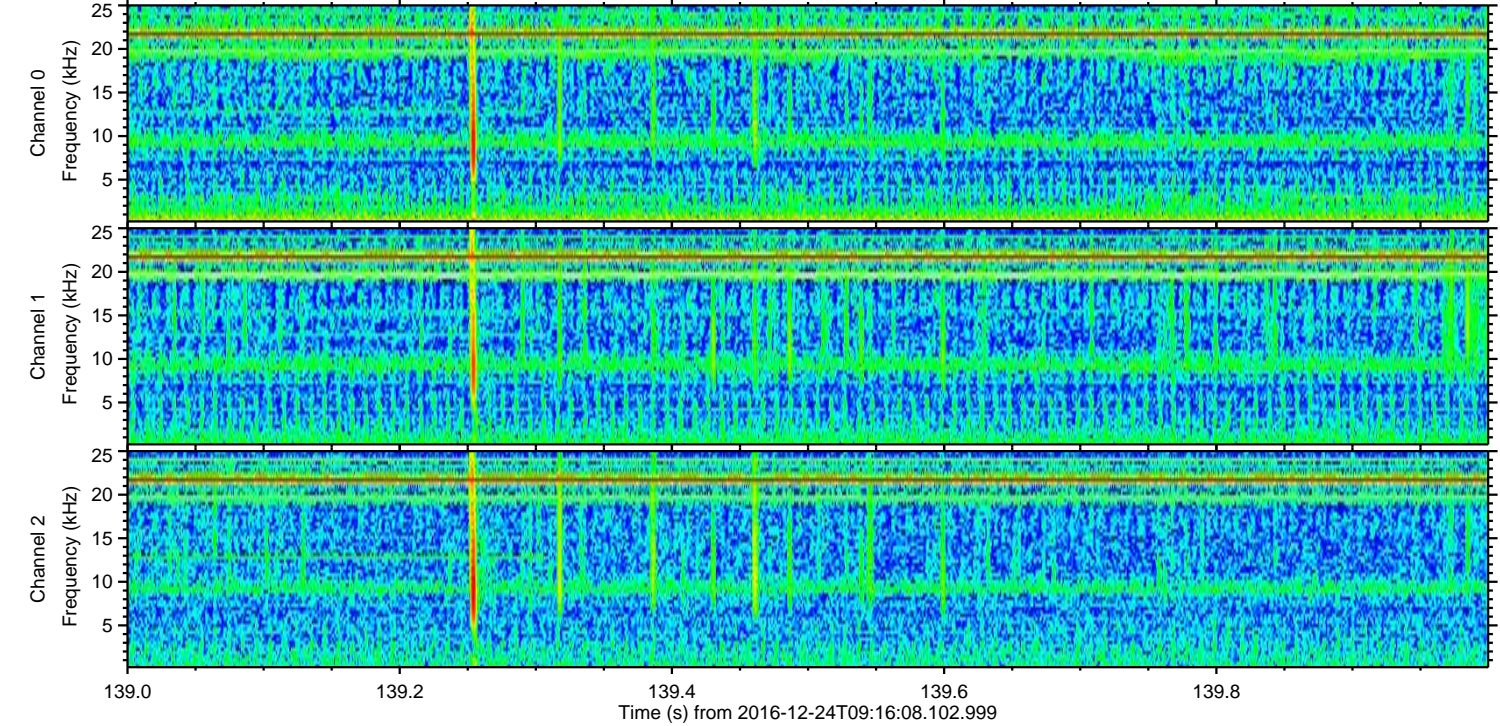
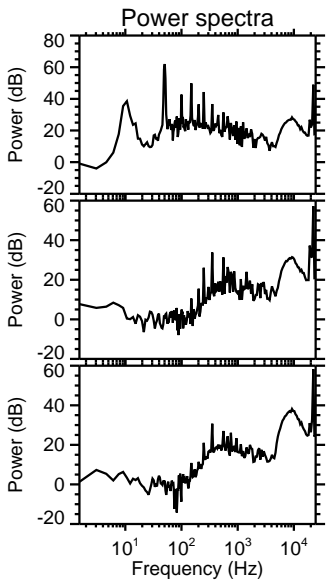
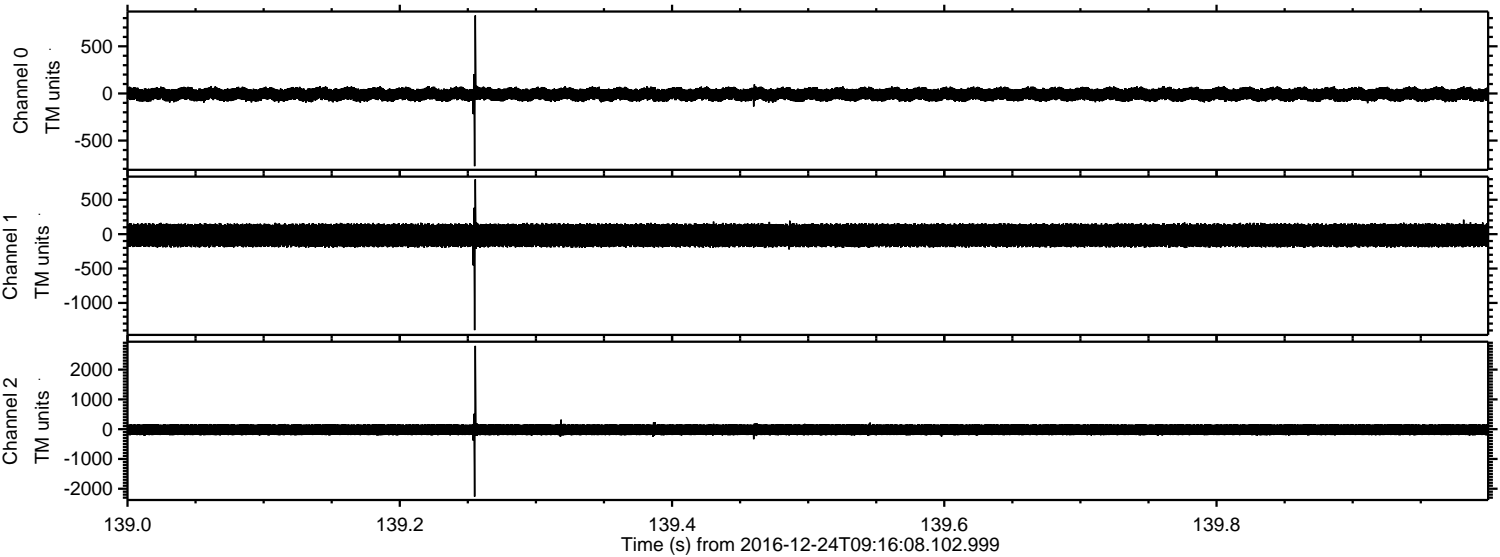

ELMAVAN 3D WAVEFORMS (Measured data sampled at 50 kHz) 51000 packets of 144 samples from 2016-12-24T09:16:08.102.999. Part 24/147

Processed Sat Dec 24 10:24:31 2016 by ELM ver.2012-10-06 from 001__elm20161224_091607__dat00.bin

