

# ELMAVAN 3D WAVEFORMS (Measured data sampled at 50 kHz) 51000 packets of 144 samples from 2016-12-24T06:51:02.061.999.

Processed Sat Dec 24 07:59:01 2016 by ELM ver.2012-10-06 from 001\_\_elm20161224\_065101\_\_dat00.bin

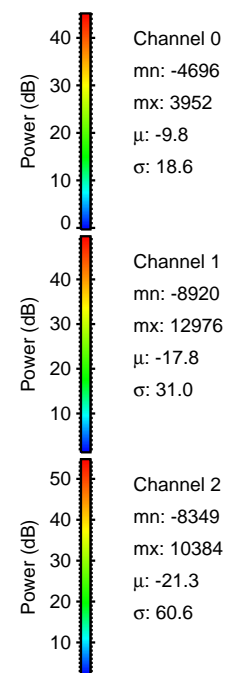

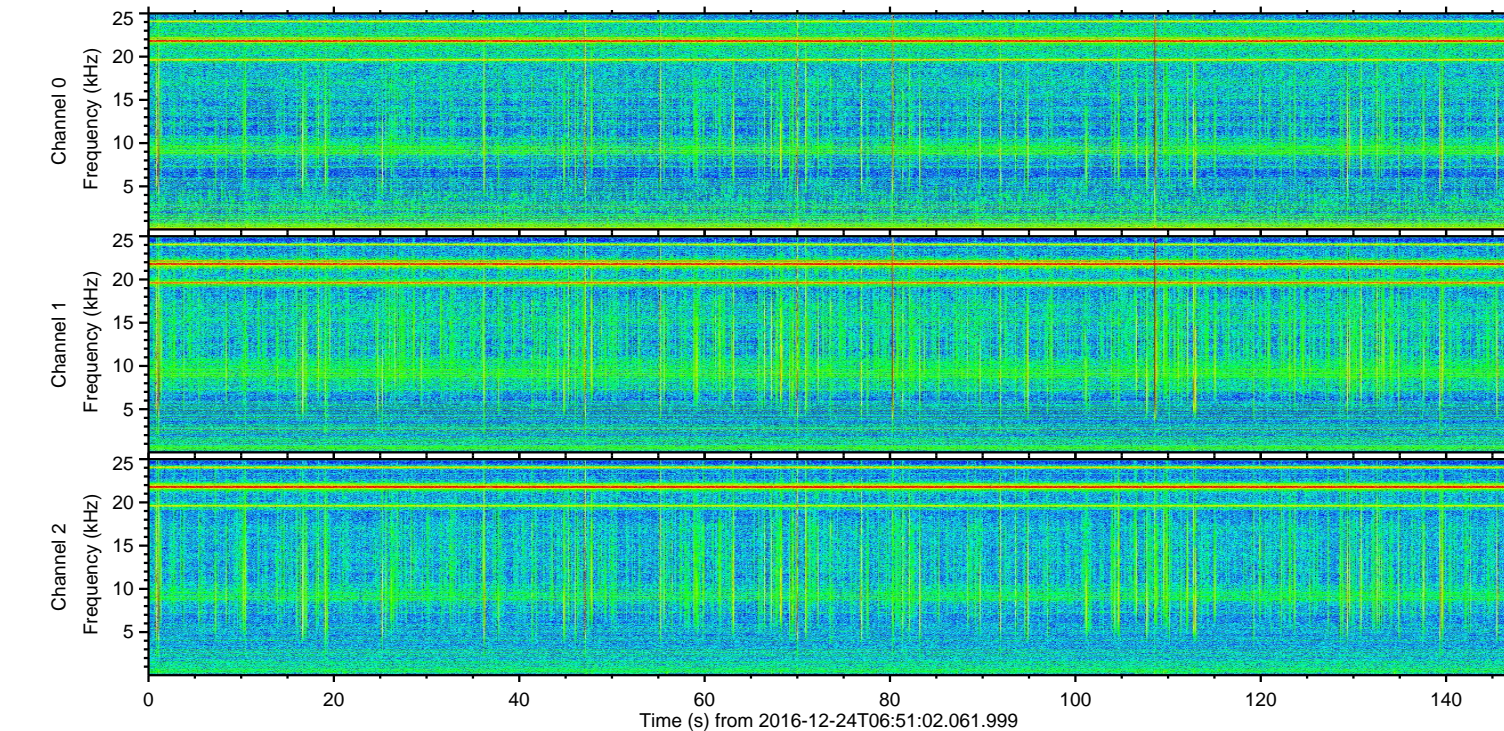
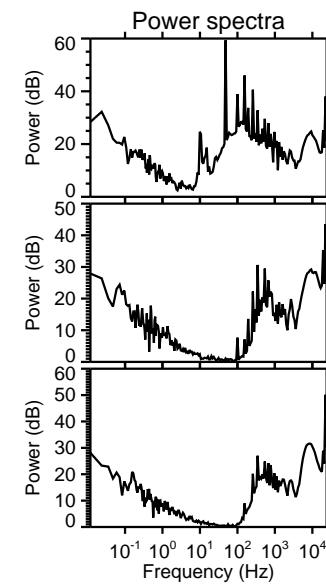
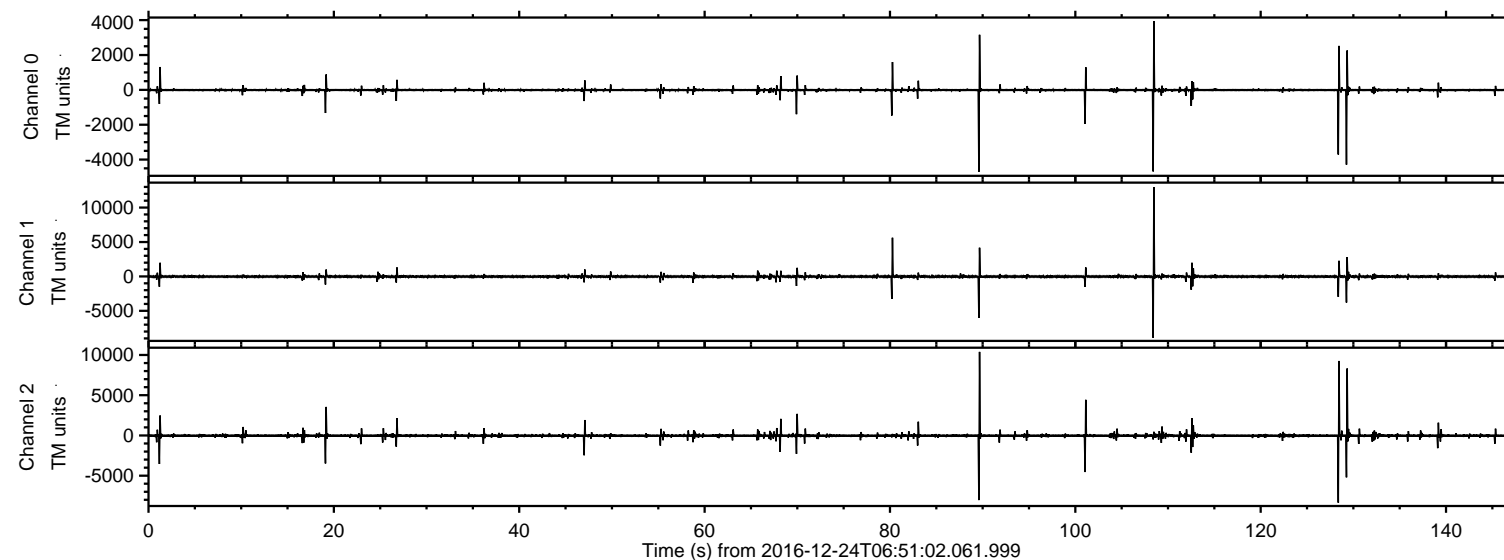

ELMAVAN 3D WAVEFORMS (Measured data sampled at 50 kHz) 51000 packets of 144 samples from 2016-12-24T06:51:02.061.999. Part 109/147

Processed Sat Dec 24 07:59:13 2016 by ELM ver.2012-10-06 from 001\_\_elm20161224\_065101\_\_dat00.bin

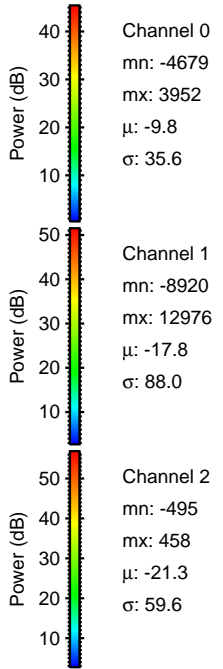
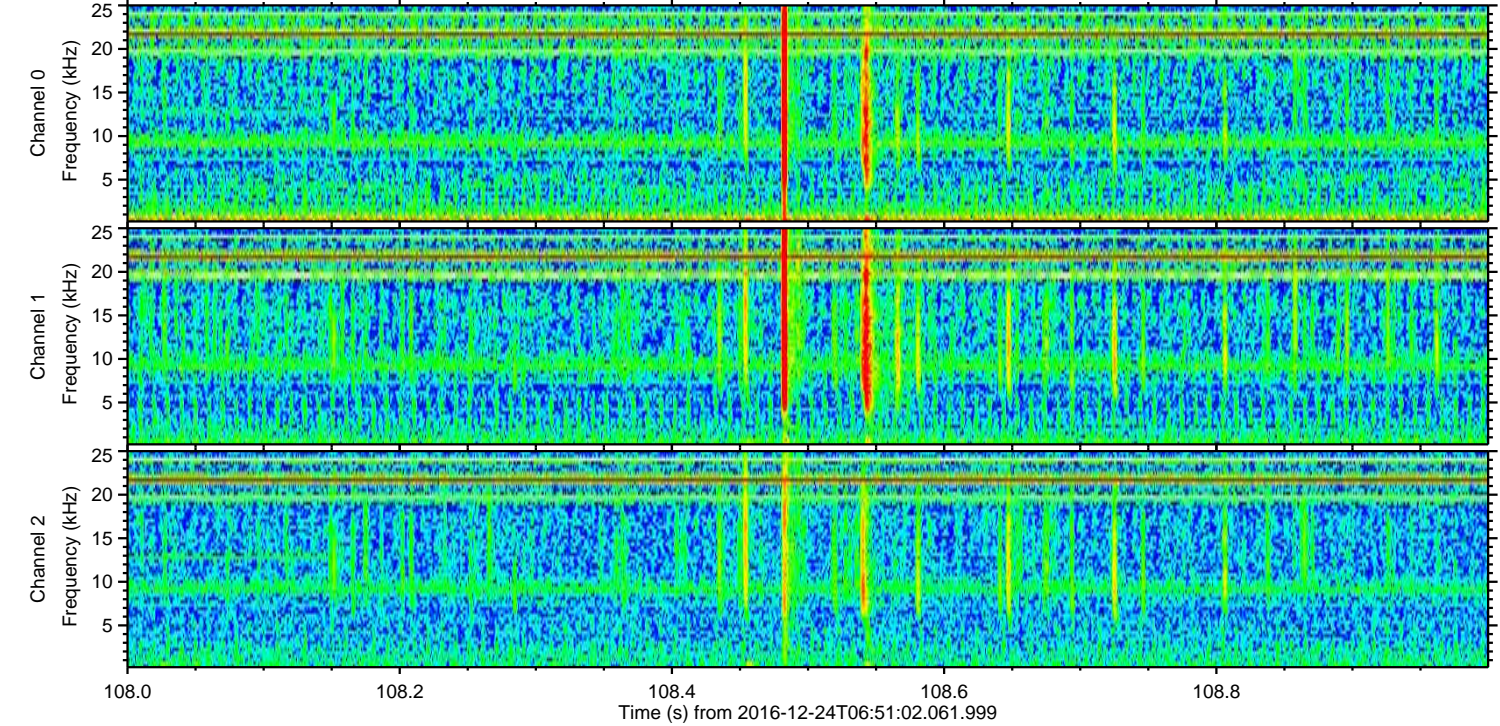
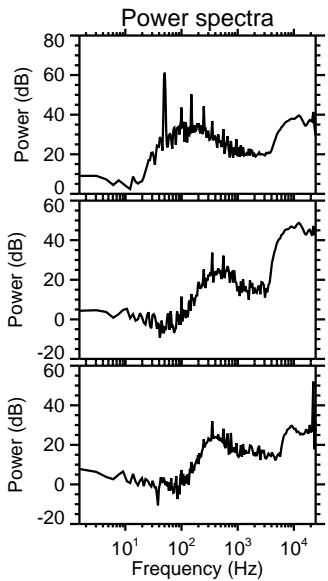
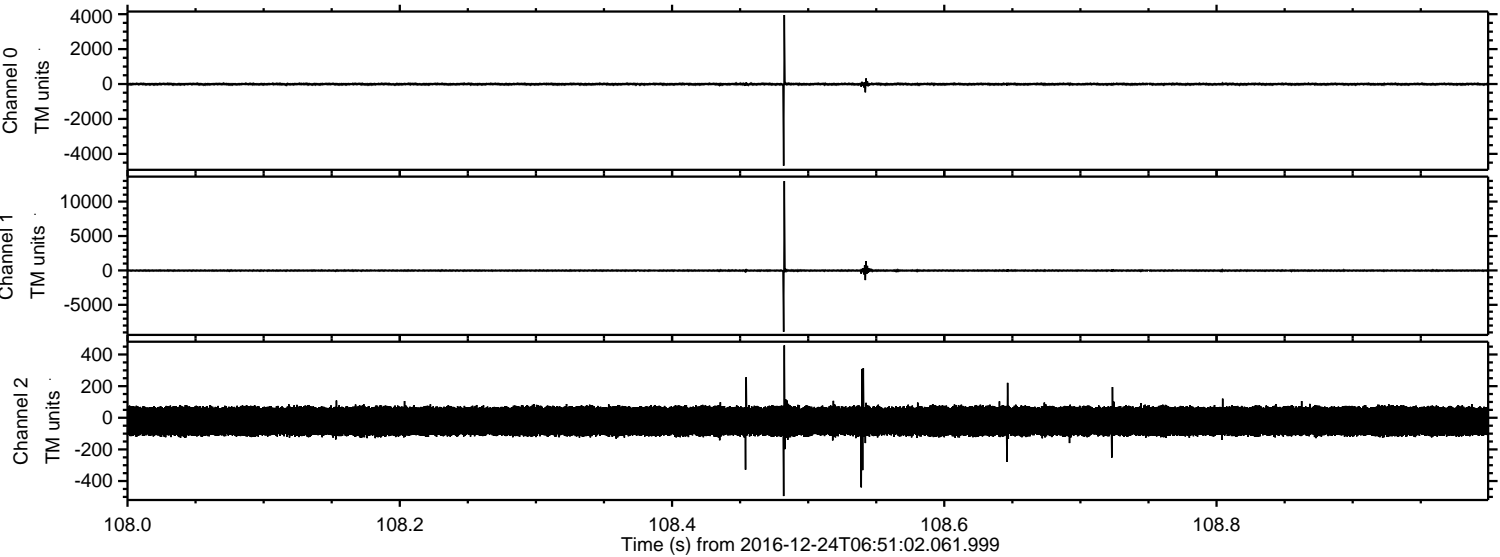



Processed Sat Dec 24 07:59:14 2016 by ELM ver.2012-10-06 from 001\_\_elm20161224\_065101\_\_dat00.bin

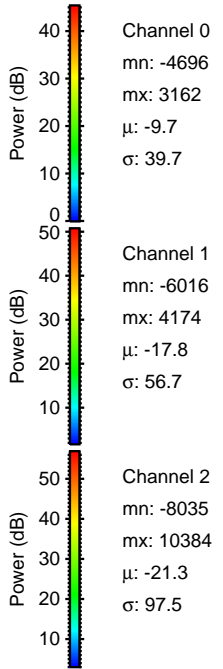
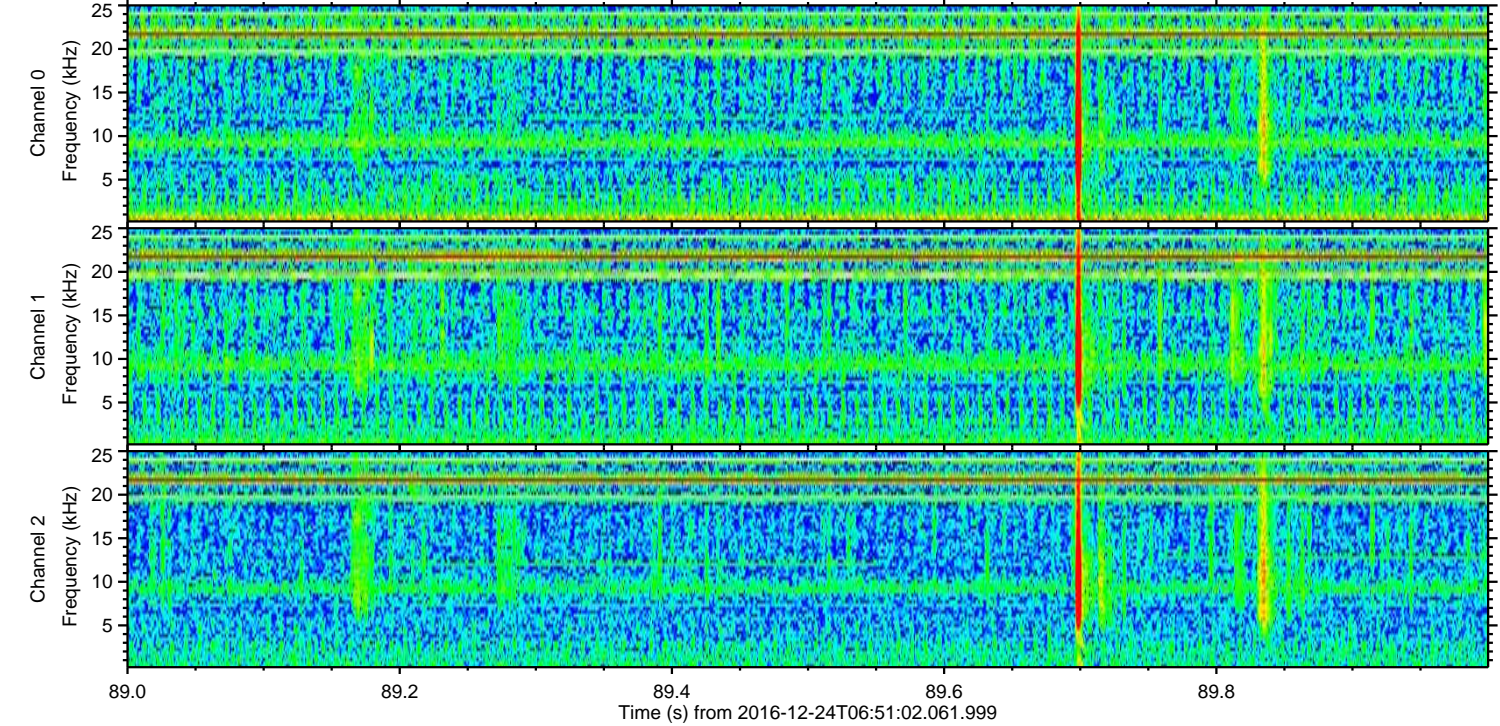
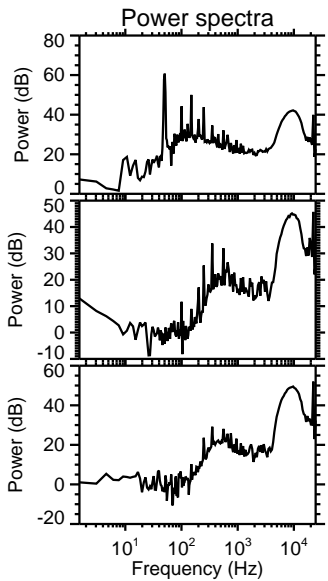
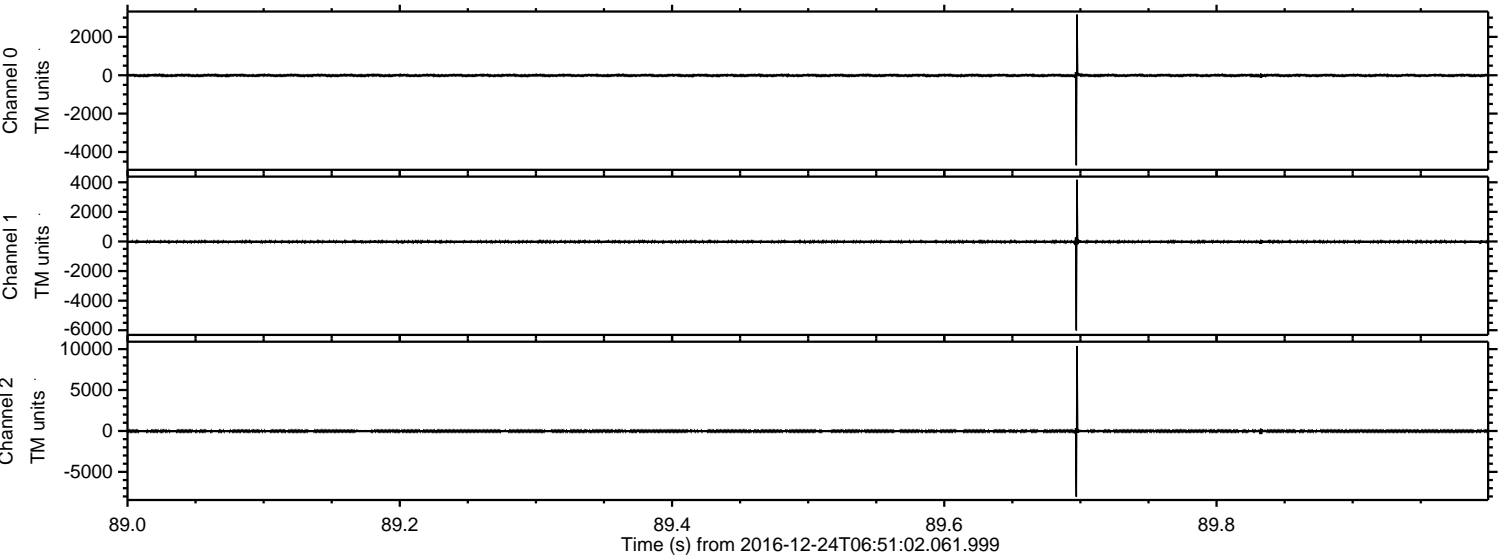



ELMAVAN 3D WAVEFORMS (Measured data sampled at 50 kHz) 51000 packets of 144 samples from 2016-12-24T06:51:02.061.999. Part 129/147

Processed Sat Dec 24 07:59:15 2016 by ELM ver.2012-10-06 from 001\_\_elm20161224\_065101\_\_dat00.bin

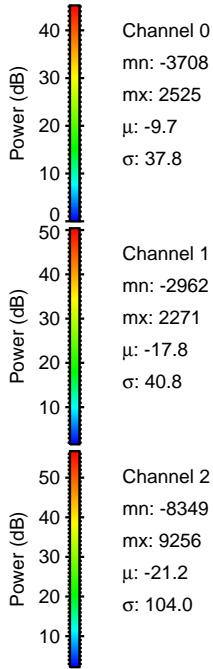
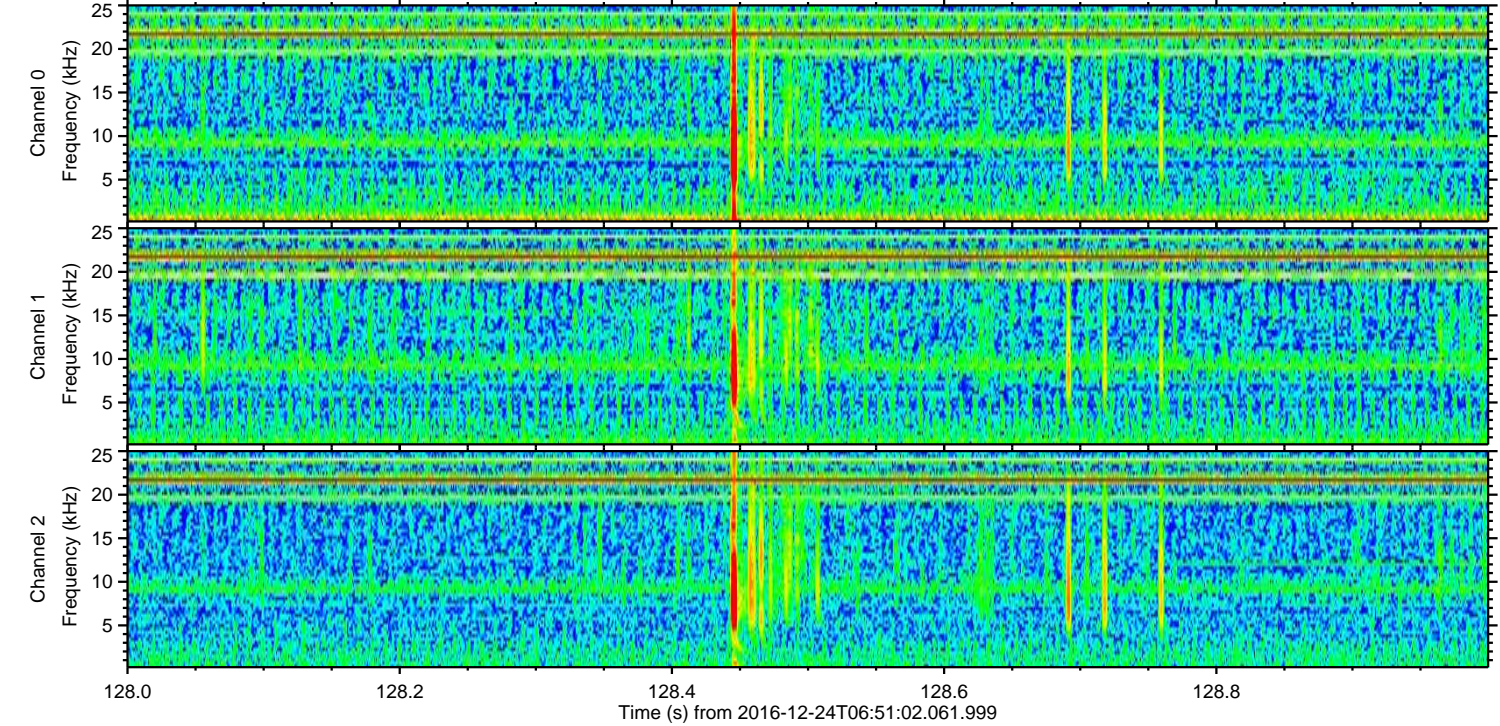
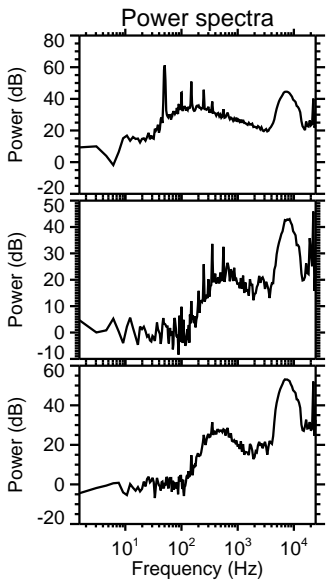
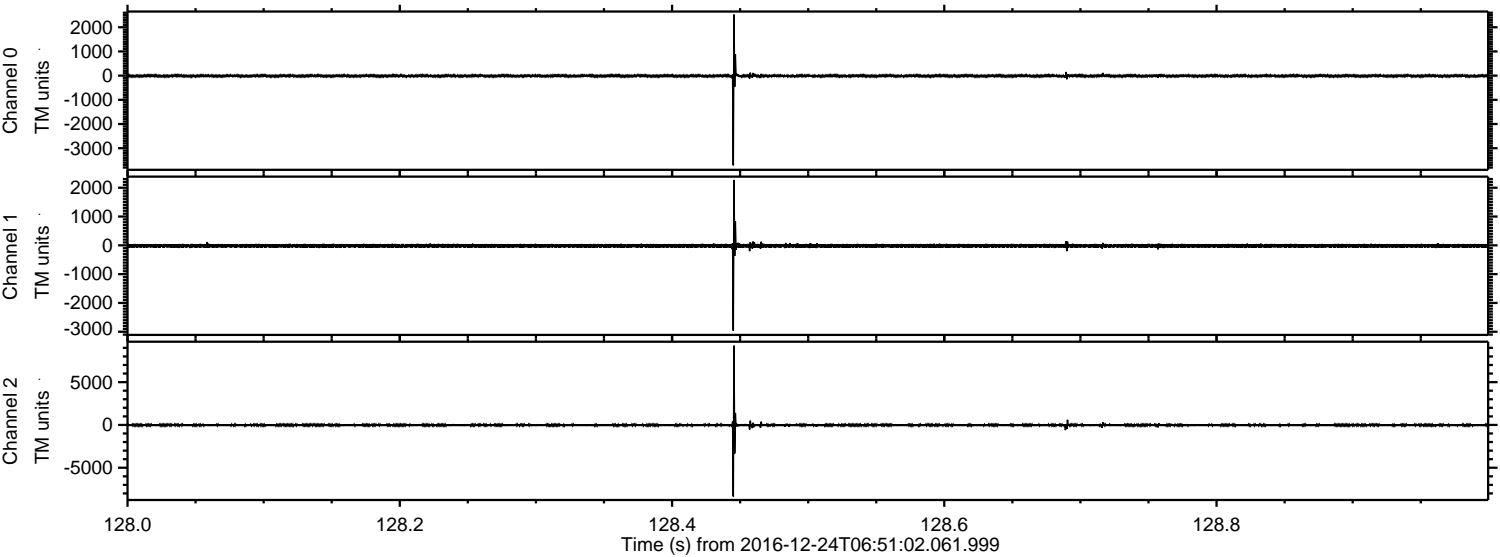



ELMAVAN 3D WAVEFORMS (Measured data sampled at 50 kHz) 51000 packets of 144 samples from 2016-12-24T06:51:02.061.999. Part 130/147

Processed Sat Dec 24 07:59:16 2016 by ELM ver.2012-10-06 from 001\_\_elm20161224\_065101\_\_dat00.bin

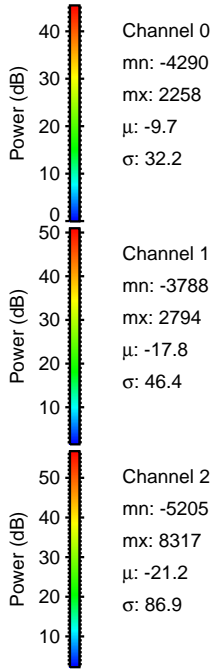
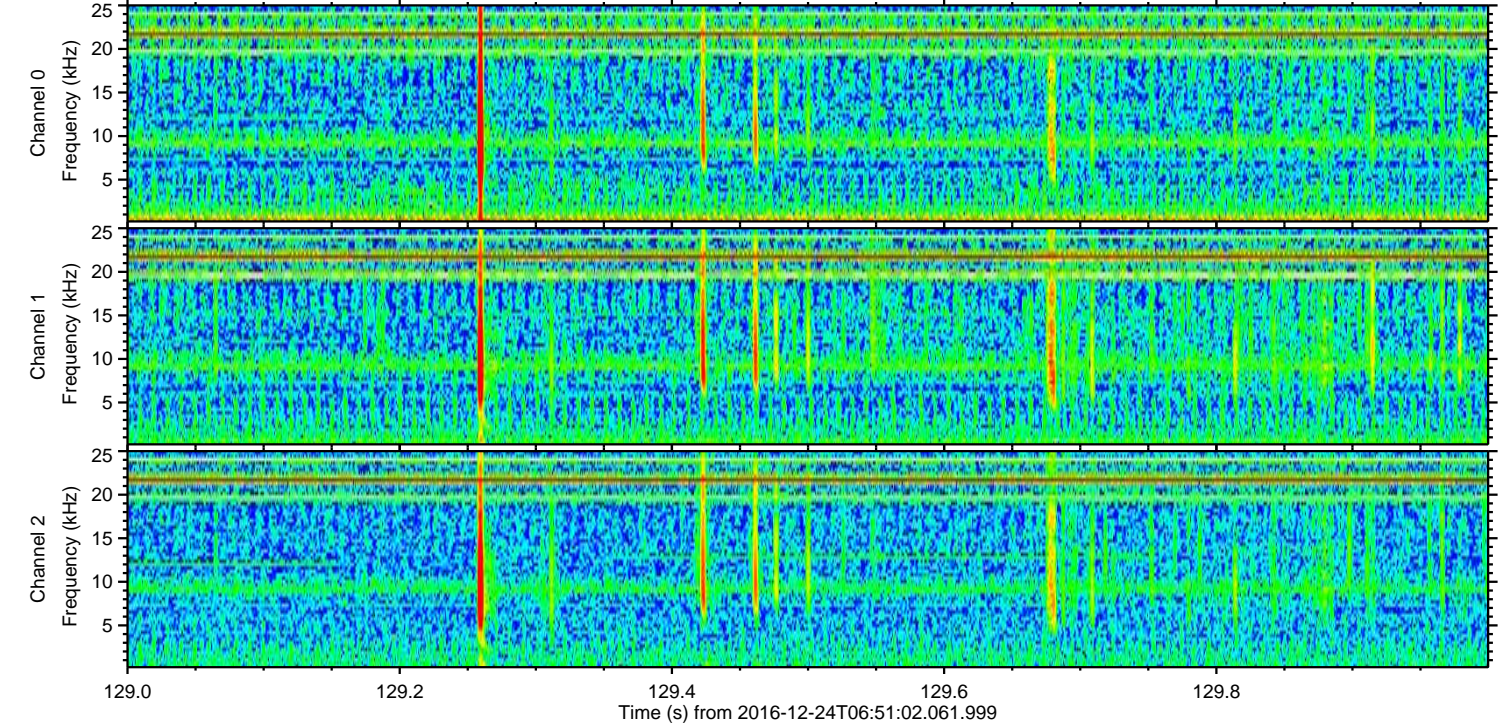
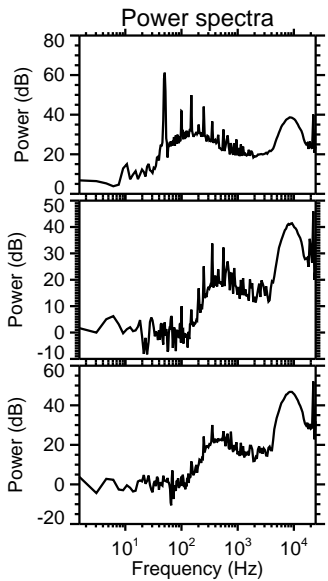
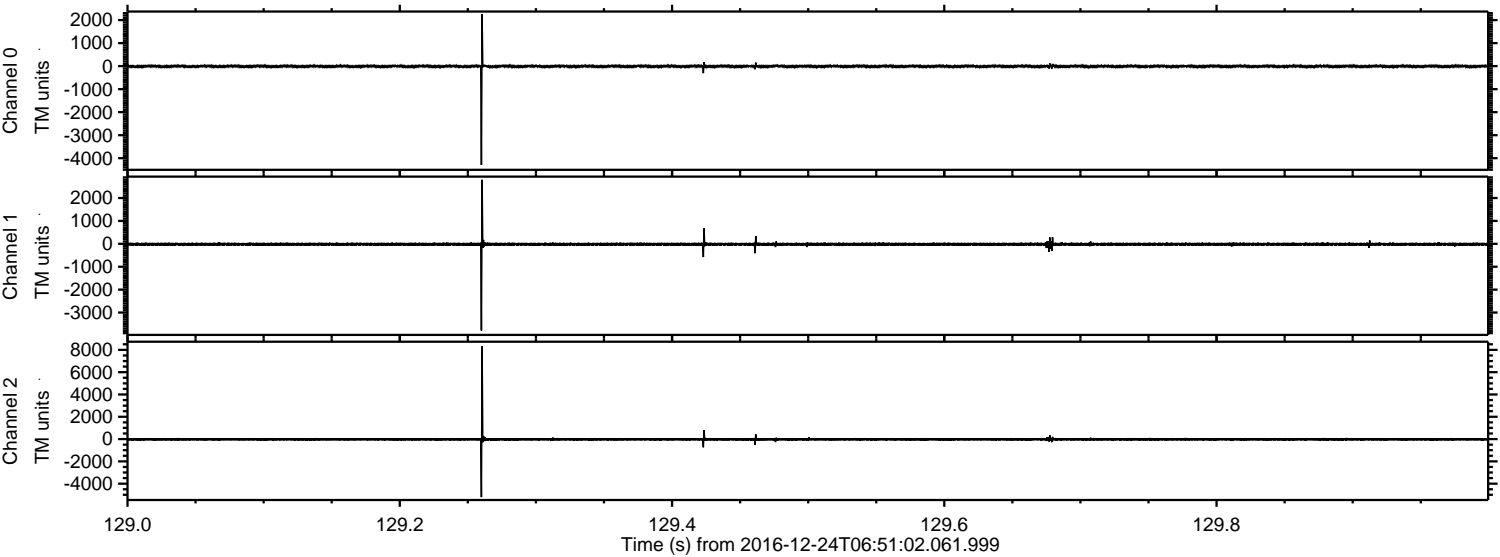

Channel 0  
mn: -4290  
mx: 2258  
 $\mu$ : -9.7  
 $\sigma$ : 32.2

Channel 1  
mn: -3788  
mx: 2794  
 $\mu$ : -17.8  
 $\sigma$ : 46.4

Channel 2  
mn: -5205  
mx: 8317  
 $\mu$ : -21.2  
 $\sigma$ : 86.9



ELMAVAN 3D WAVEFORMS (Measured data sampled at 50 kHz) 51000 packets of 144 samples from 2016-12-24T06:51:02.061.999. Part 81/147

Processed Sat Dec 24 07:59:16 2016 by ELM ver.2012-10-06 from 001\_\_elm20161224\_065101\_\_dat00.bin

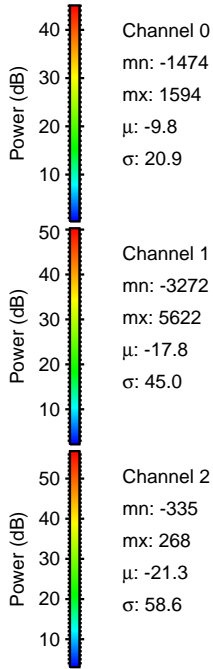
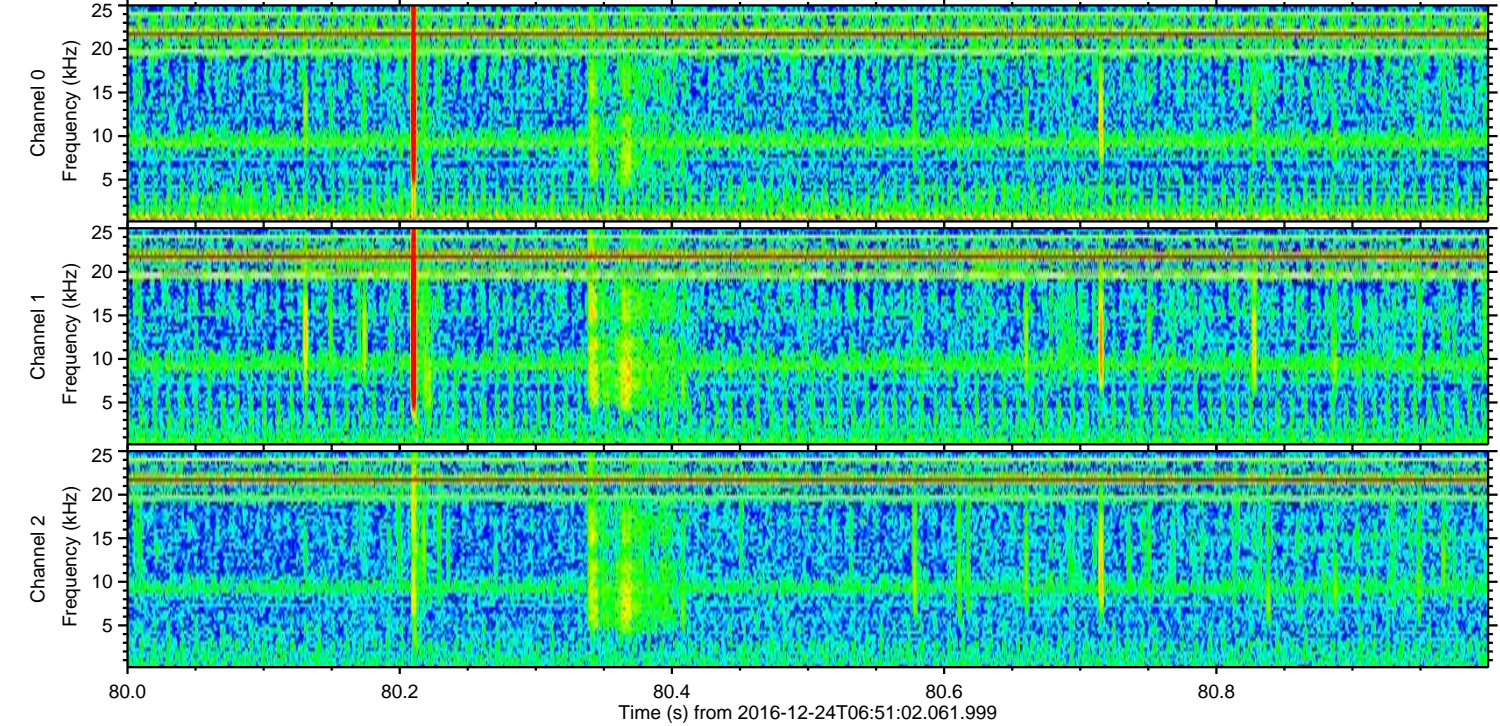
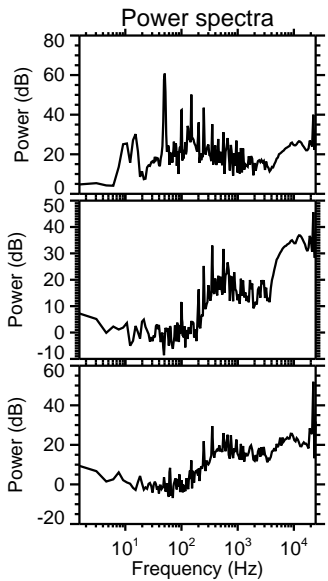
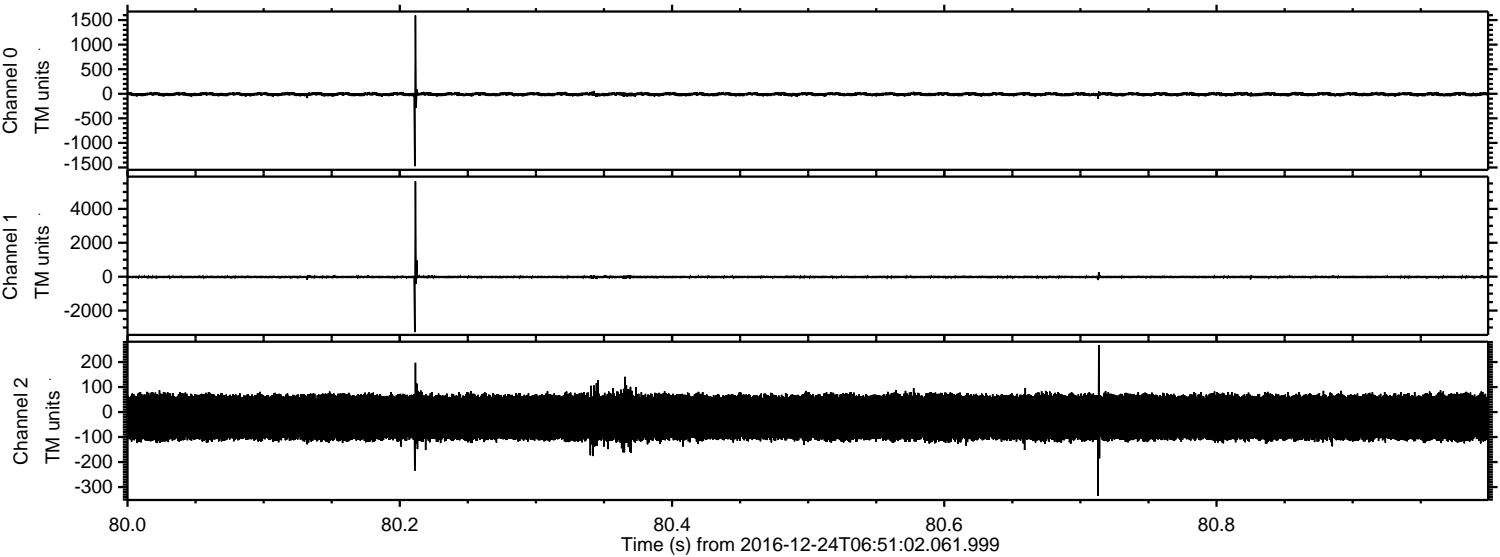



ELMAVAN 3D WAVEFORMS (Measured data sampled at 50 kHz) 51000 packets of 144 samples from 2016-12-24T06:51:02.061.999. Part 102/147

Processed Sat Dec 24 07:59:17 2016 by ELM ver.2012-10-06 from 001\_\_elm20161224\_065101\_\_dat00.bin

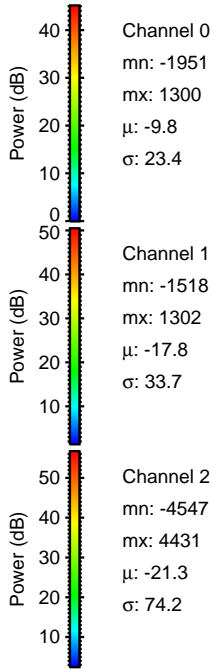
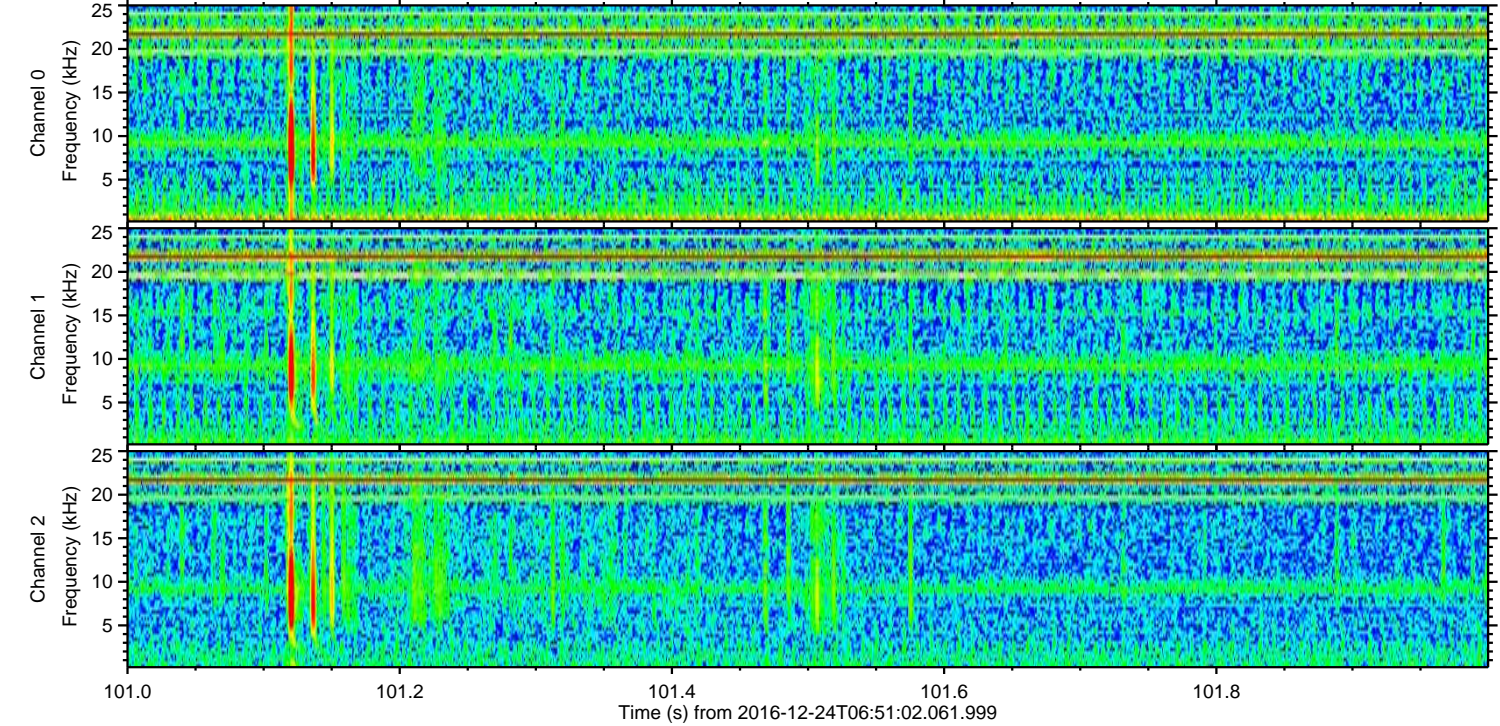
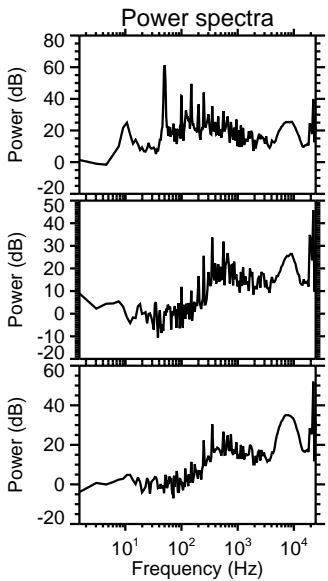
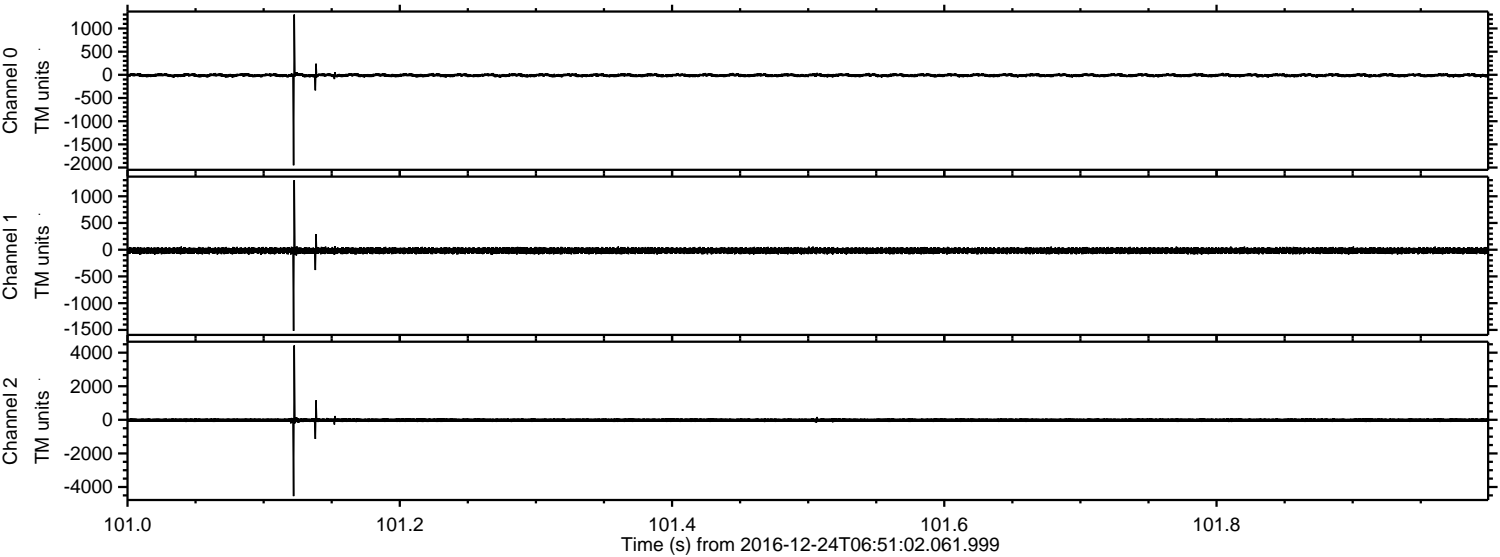



ELMAVAN 3D WAVEFORMS (Measured data sampled at 50 kHz) 51000 packets of 144 samples from 2016-12-24T06:51:02.061.999. Part 20/147

Processed Sat Dec 24 07:59:18 2016 by ELM ver.2012-10-06 from 001\_\_elm20161224\_065101\_\_dat00.bin

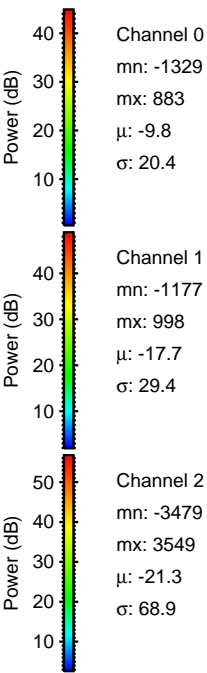
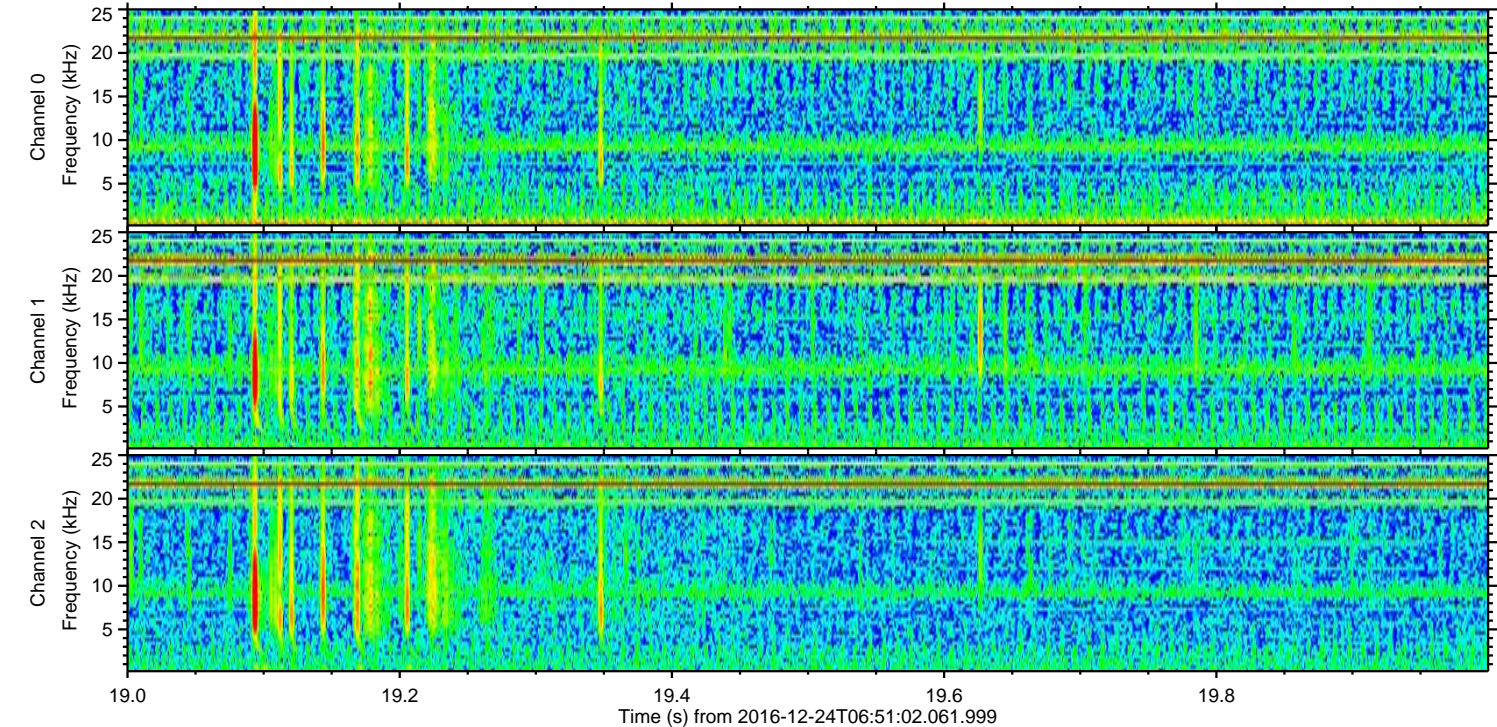
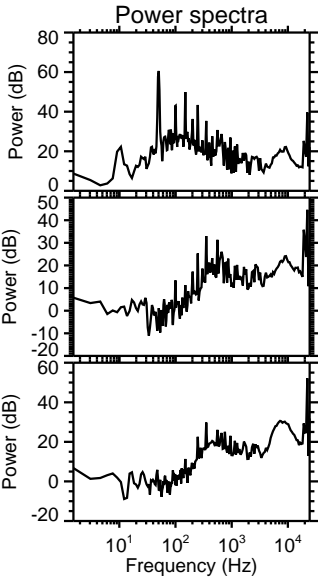
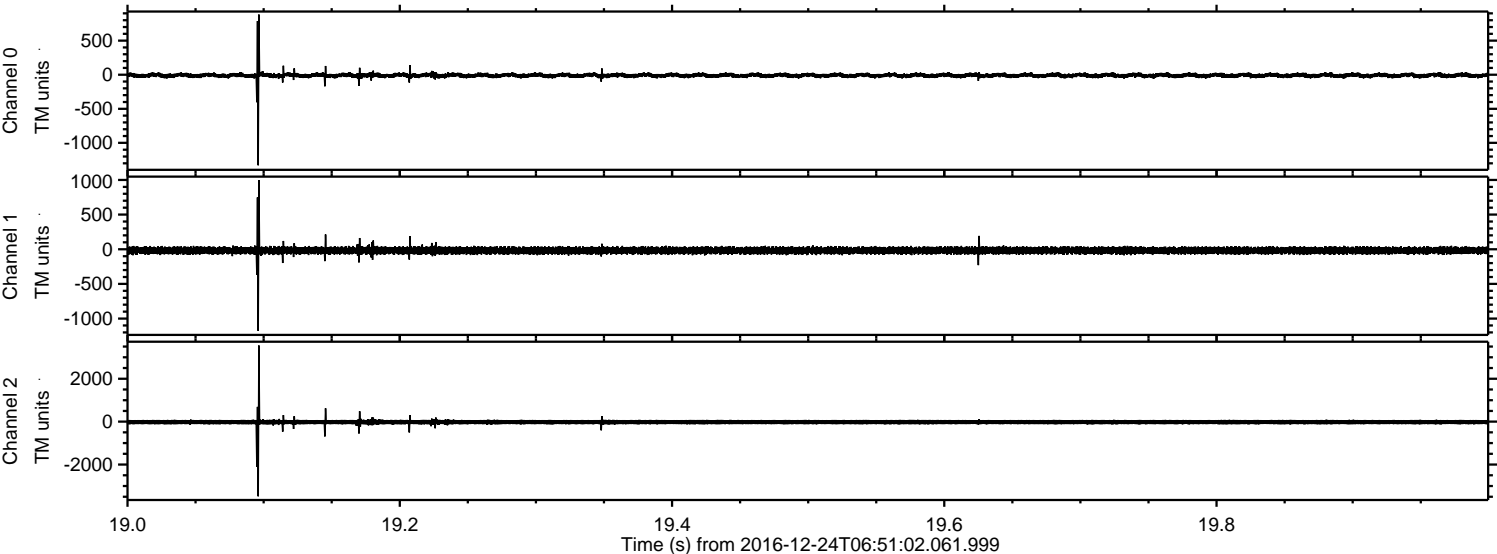



ELMAVAN 3D WAVEFORMS (Measured data sampled at 50 kHz) 51000 packets of 144 samples from 2016-12-24T06:51:02.061.999. Part 2/147

Processed Sat Dec 24 07:59:19 2016 by ELM ver.2012-10-06 from 001\_\_elm20161224\_065101\_\_dat00.bin

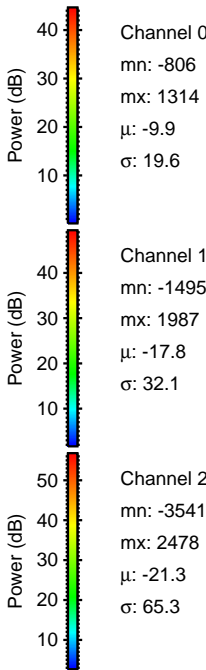
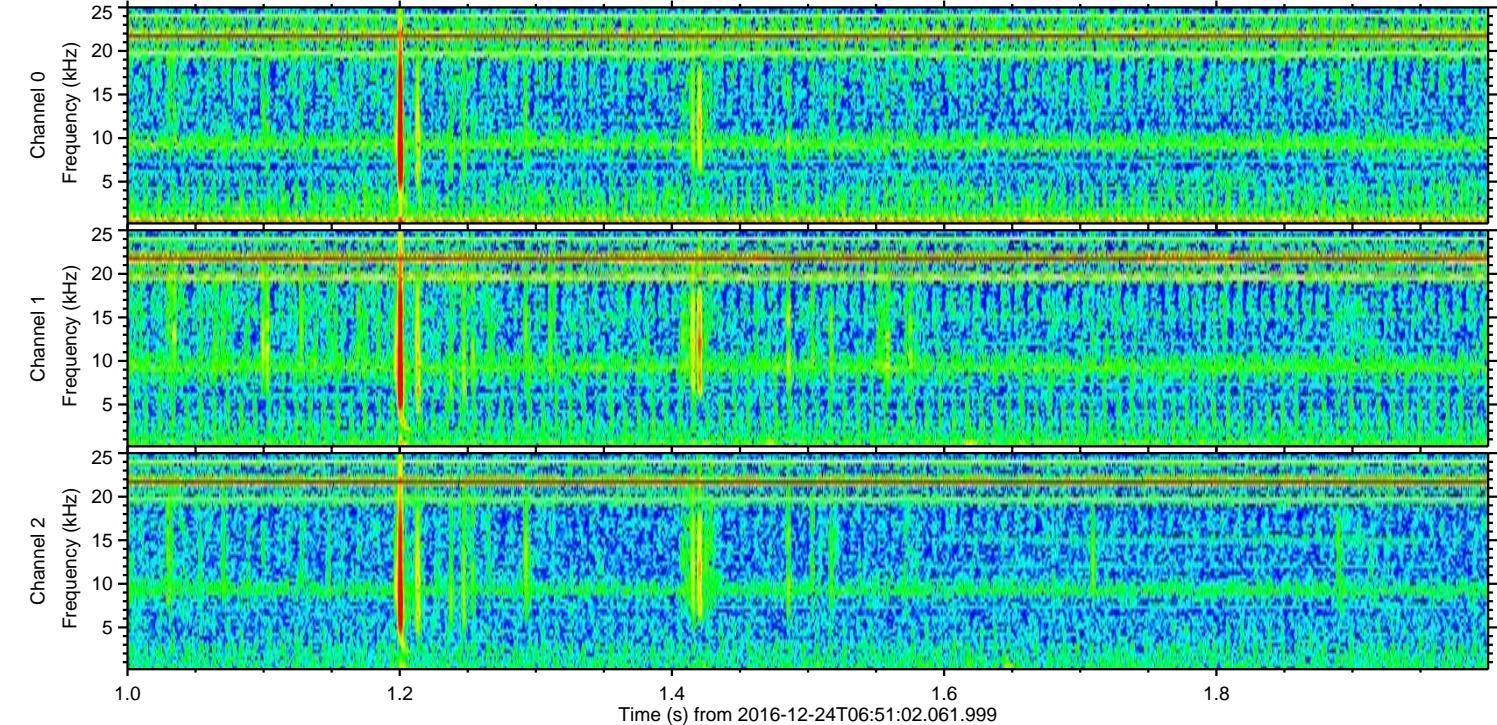
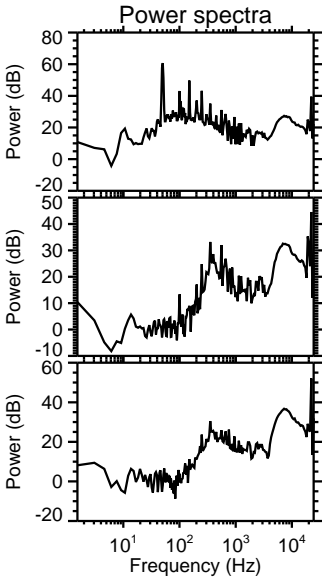
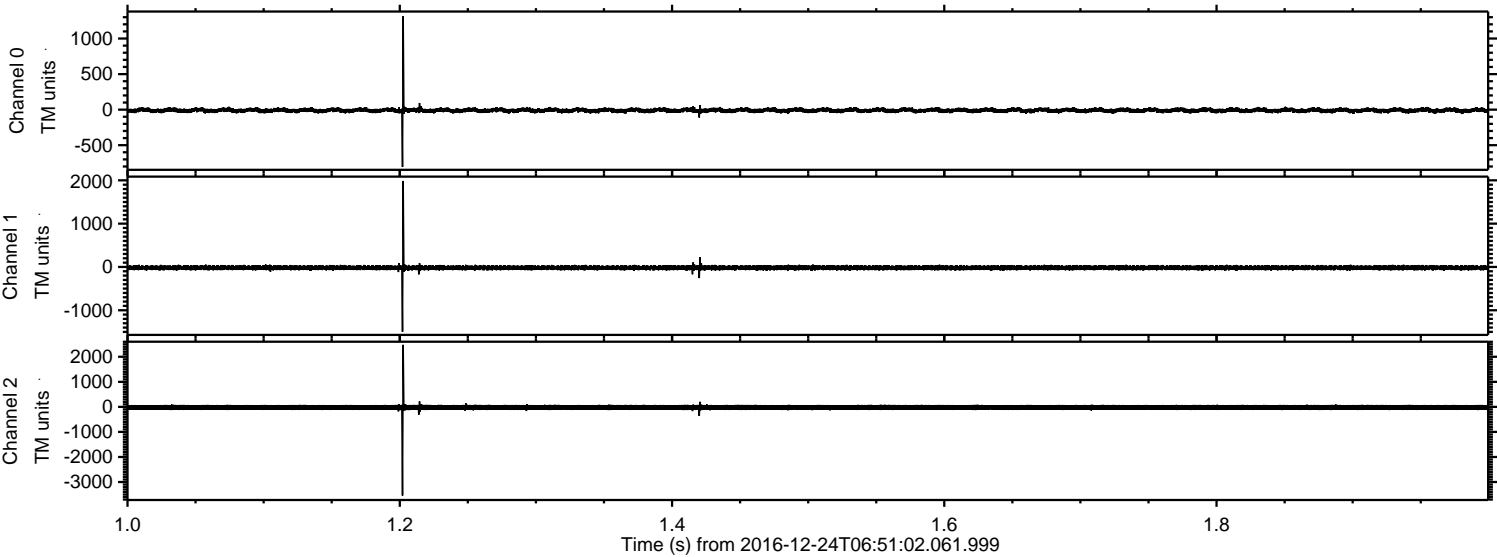



Processed Sat Dec 24 07:59:20 2016 by ELM ver.2012-10-06 from 001\_\_elm20161224\_065101\_\_dat00.bin

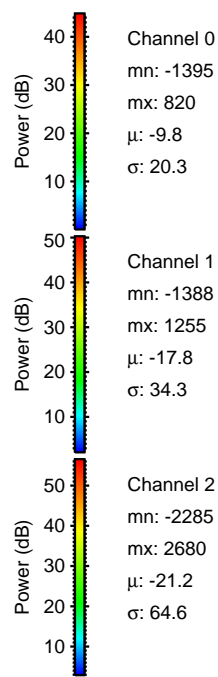
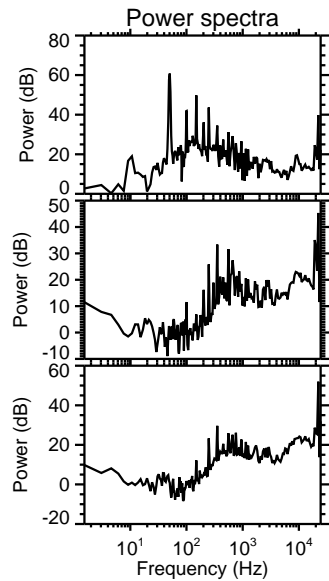
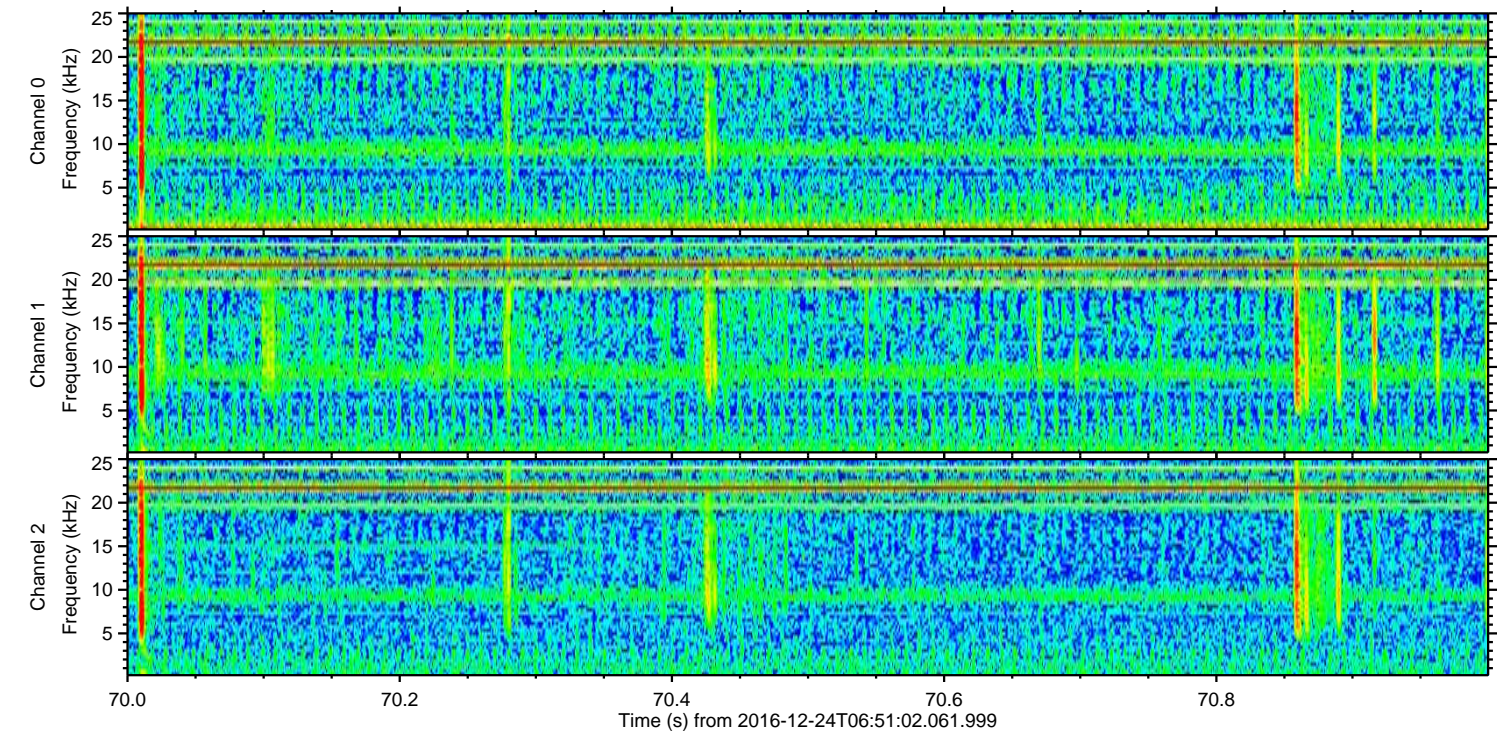
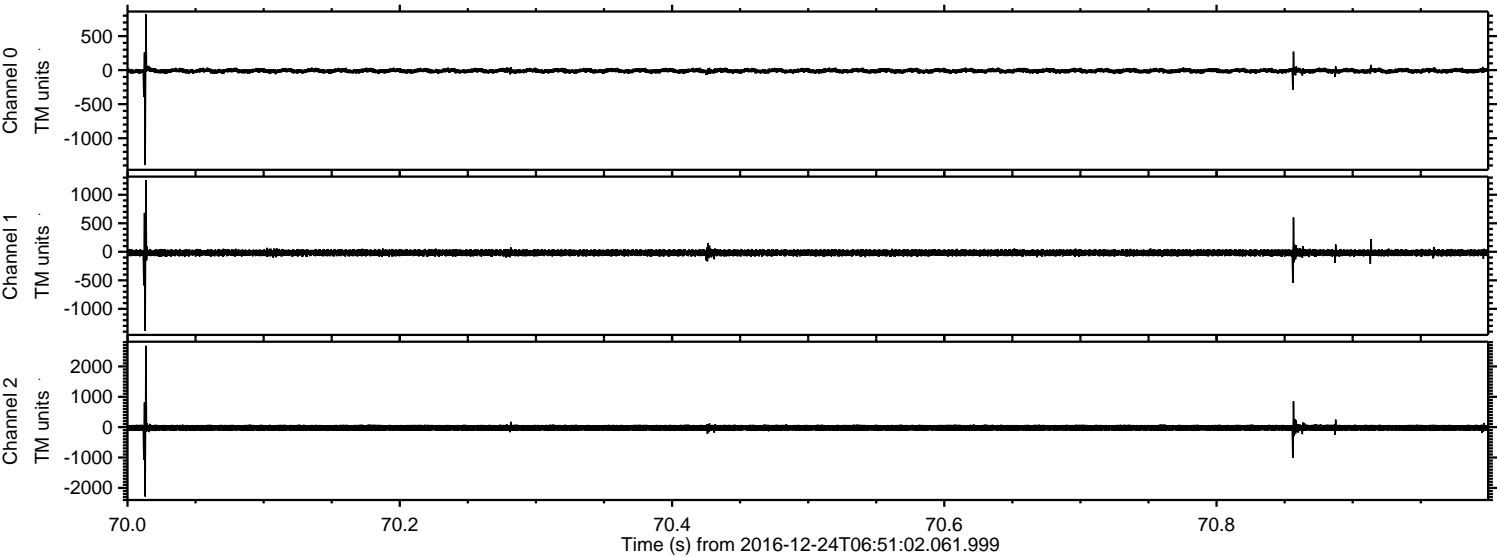

Channel 0  
mn: -1395  
mx: 820  
 $\mu$ : -9.8  
 $\sigma$ : 20.3

Channel 1  
mn: -1388  
mx: 1255  
 $\mu$ : -17.8  
 $\sigma$ : 34.3

Channel 2  
mn: -2285  
mx: 2680  
 $\mu$ : -21.2  
 $\sigma$ : 64.6



ELMAVAN 3D WAVEFORMS (Measured data sampled at 50 kHz) 51000 packets of 144 samples from 2016-12-24T06:51:02.061.999. Part 55/147

