

# ELMAVAN 3D WAVEFORMS (Measured data sampled at 50 kHz) 51000 packets of 144 samples from 2016-12-24T05:45:59.352.999.

Processed Sat Dec 24 06:53:22 2016 by ELM ver.2012-10-06 from 001\_\_elm20161224\_054558\_\_dat00.bin

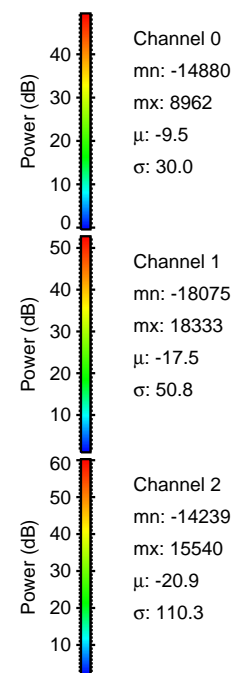

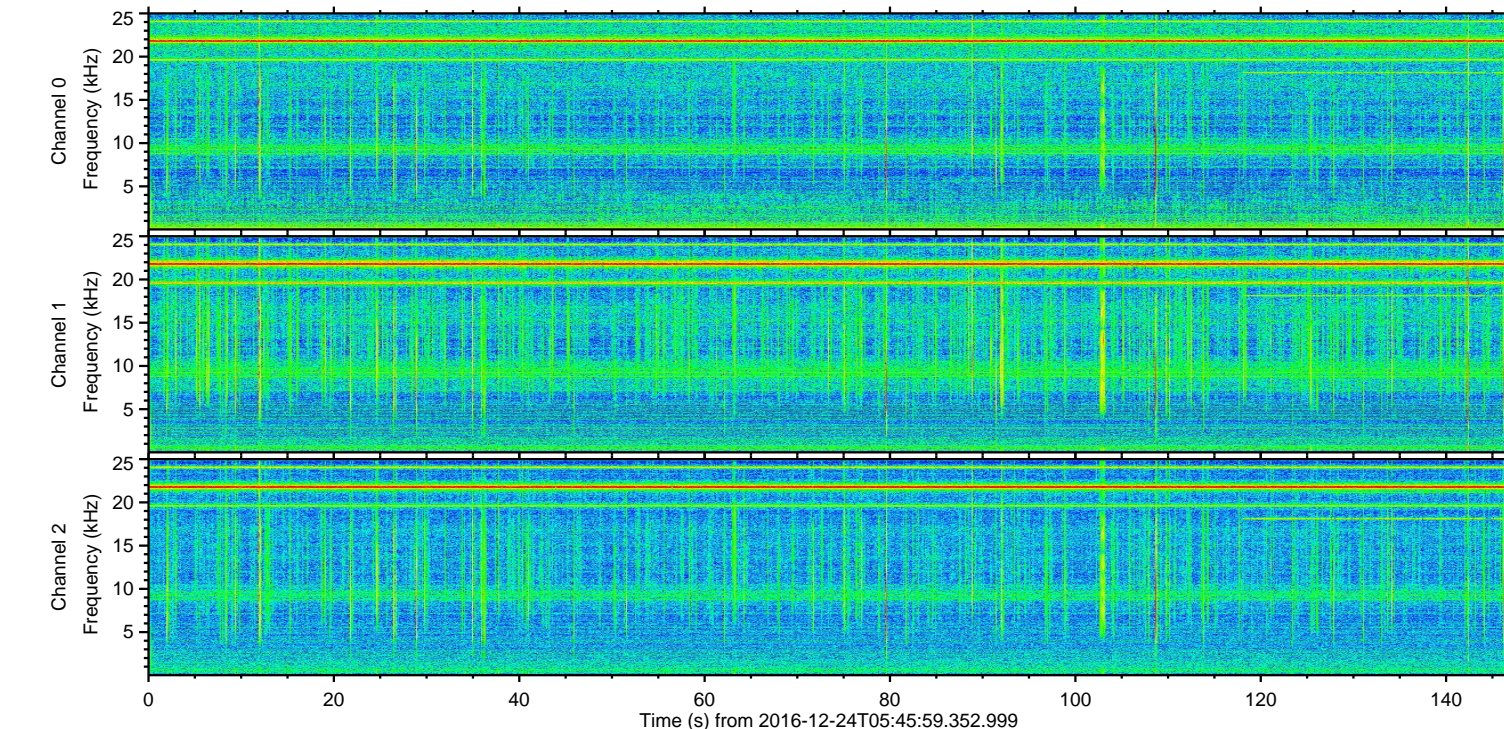
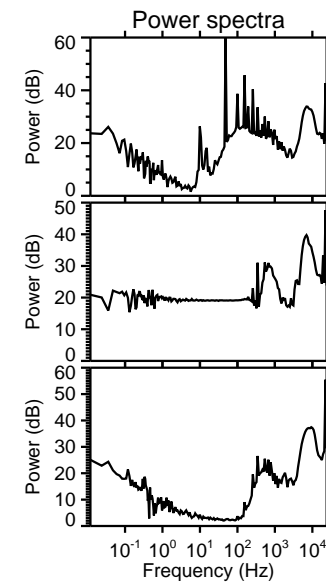
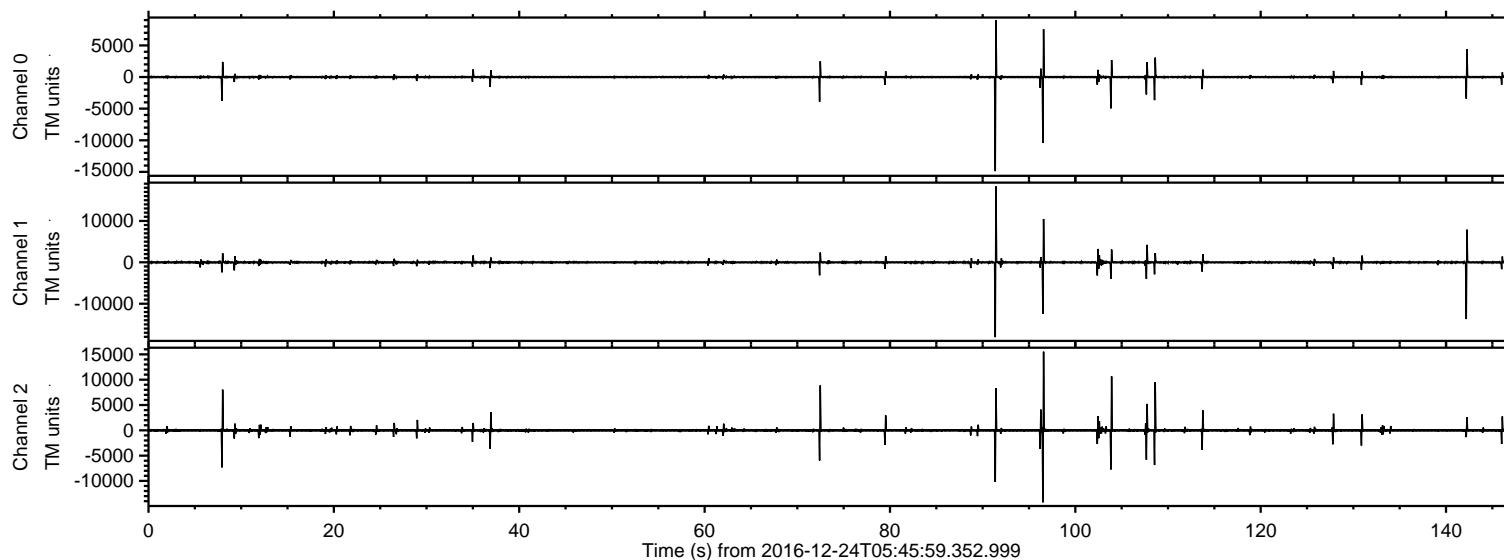

Processed Sat Dec 24 06:53:33 2016 by ELM ver.2012-10-06 from 001\_\_elm20161224\_054558\_\_dat00.bin

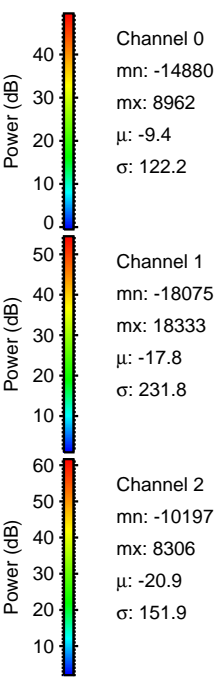
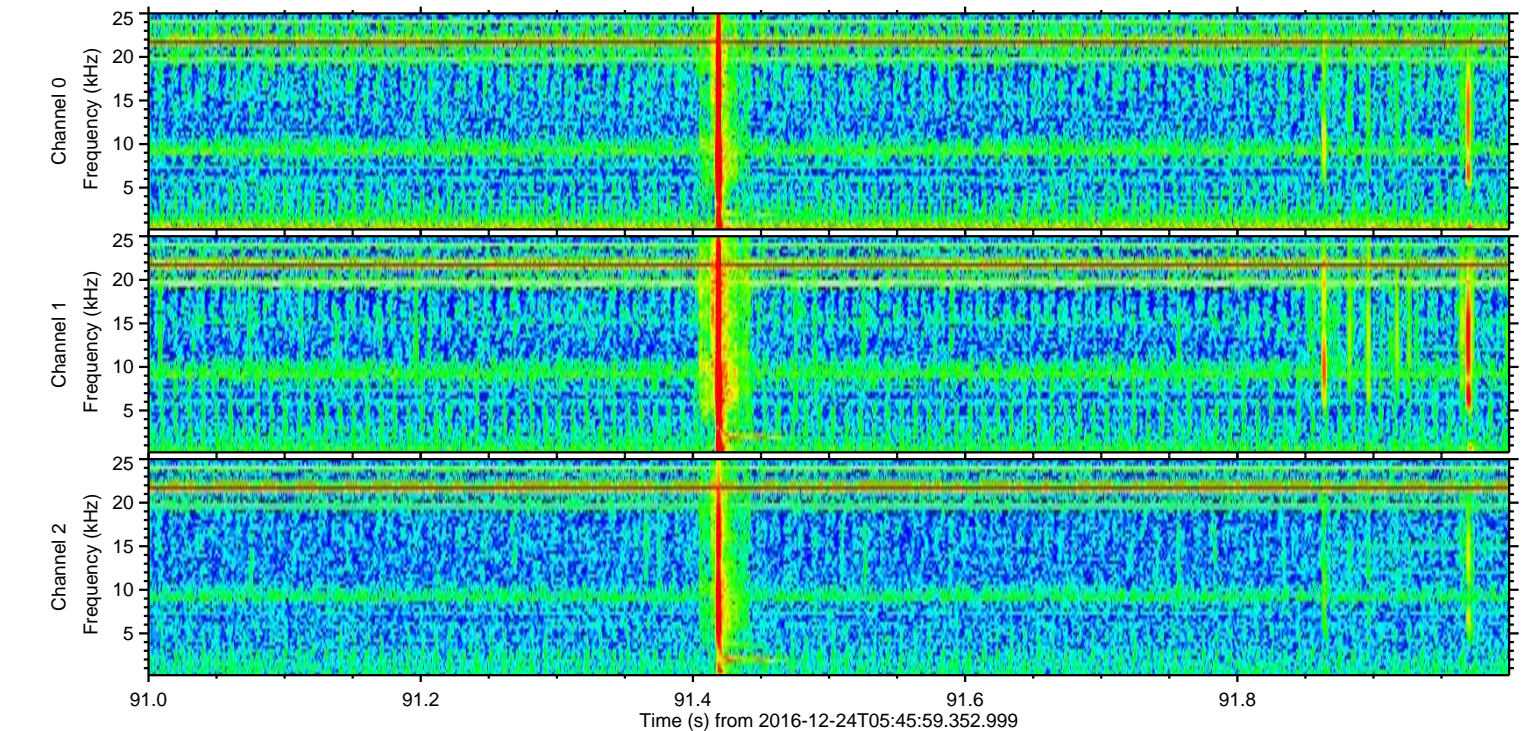
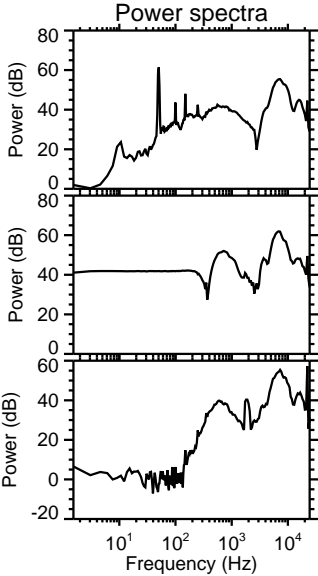
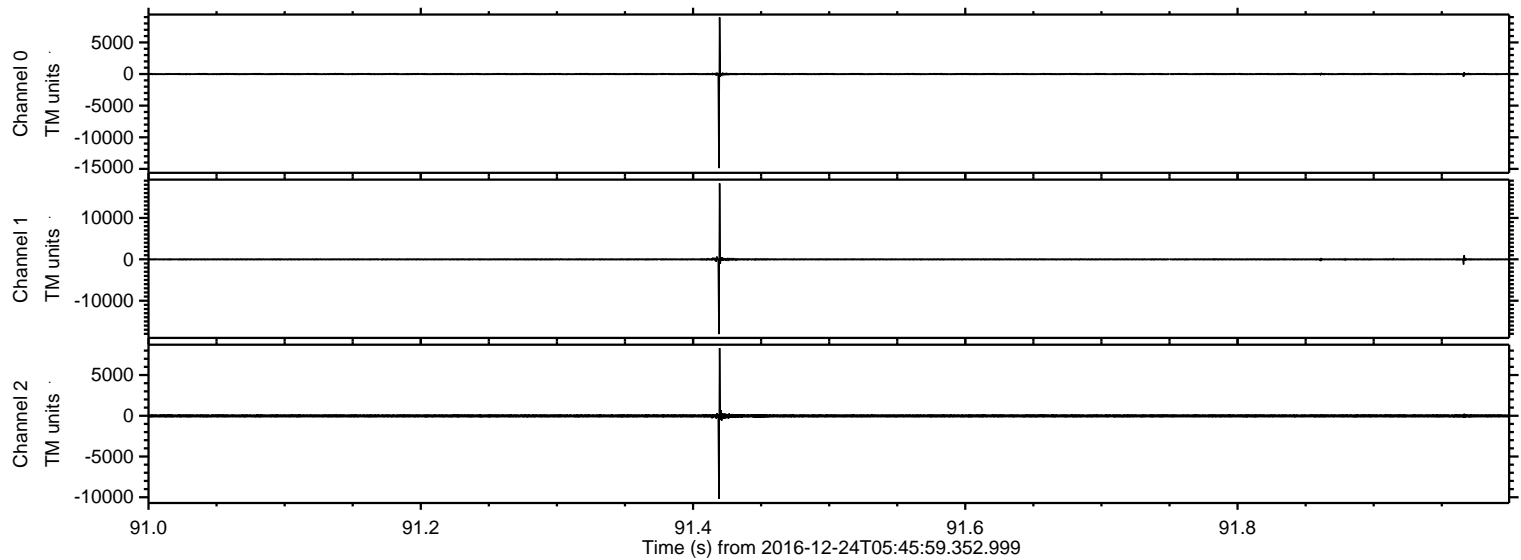



ELMAVAN 3D WAVEFORMS (Measured data sampled at 50 kHz) 51000 packets of 144 samples from 2016-12-24T05:45:59.352.999. Part 97/147

Processed Sat Dec 24 06:53:34 2016 by ELM ver.2012-10-06 from 001\_\_elm20161224\_054558\_\_dat00.bin

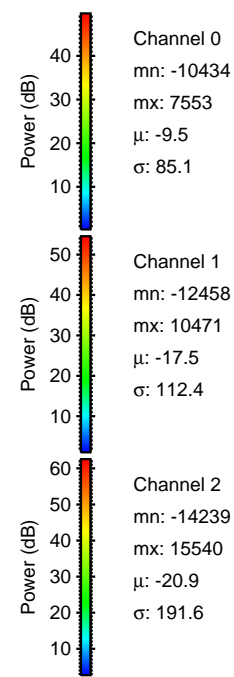
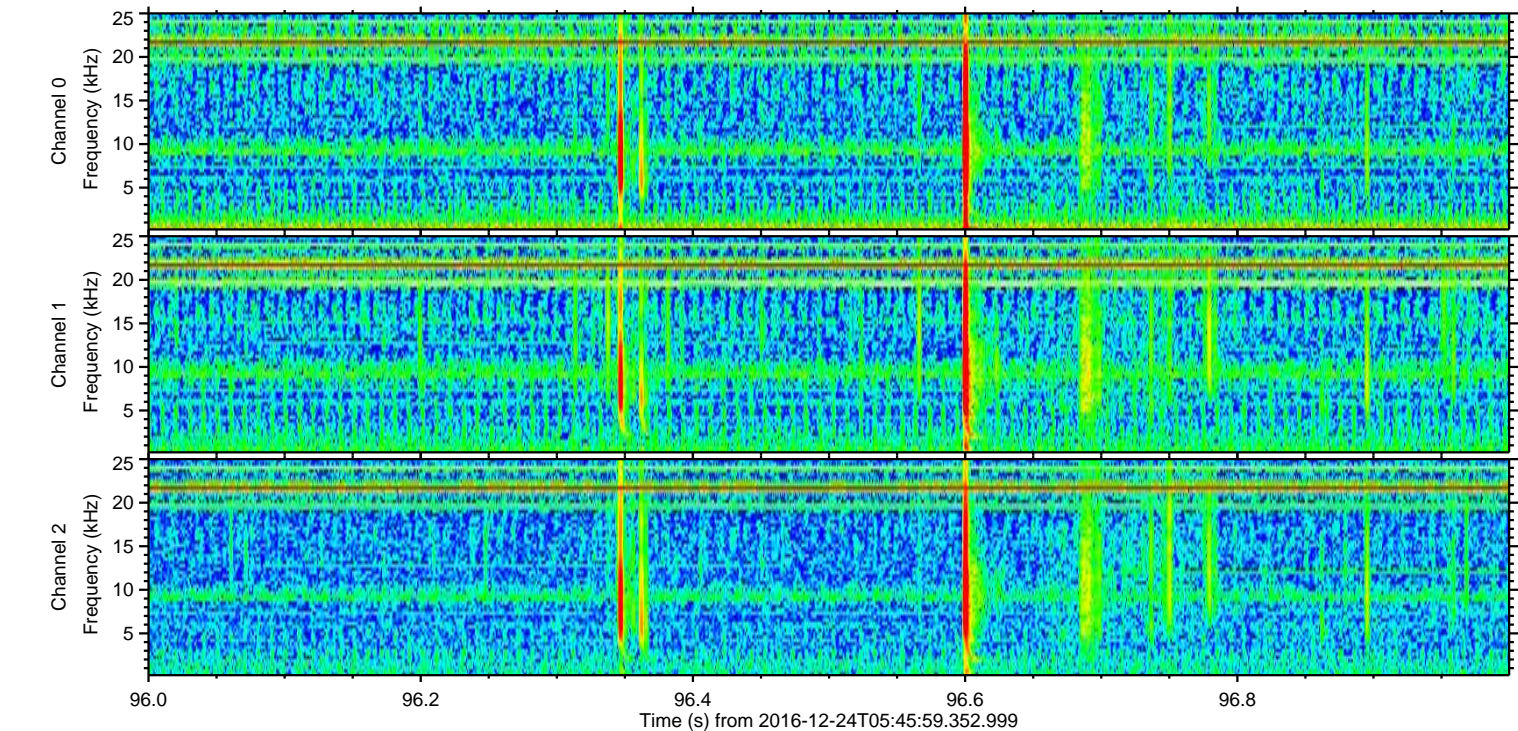
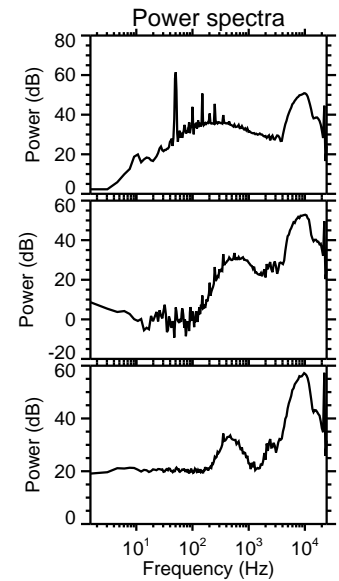
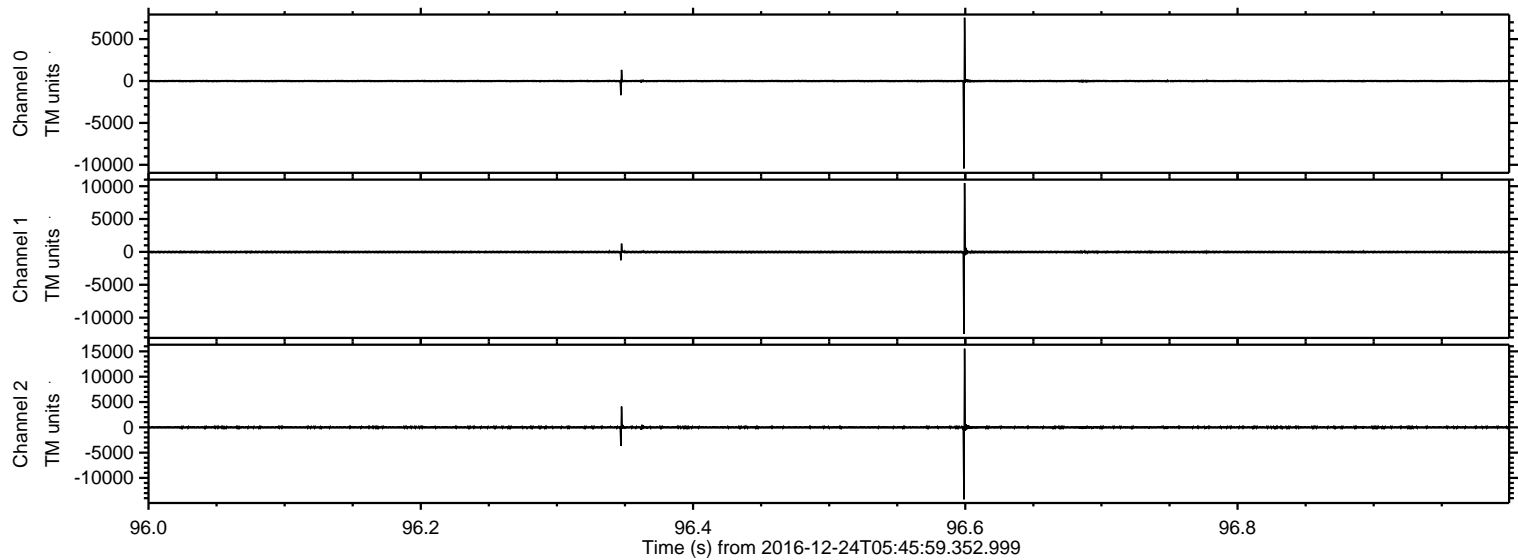

Channel 0  
mn: -10434  
mx: 7553  
 $\mu$ : -9.5  
 $\sigma$ : 85.1

Channel 1  
mn: -12458  
mx: 10471  
 $\mu$ : -17.5  
 $\sigma$ : 112.4

Channel 2  
mn: -14239  
mx: 15540  
 $\mu$ : -20.9  
 $\sigma$ : 191.6



ELMAVAN 3D WAVEFORMS (Measured data sampled at 50 kHz) 51000 packets of 144 samples from 2016-12-24T05:45:59.352.999. Part 143/147

Processed Sat Dec 24 06:53:35 2016 by ELM ver.2012-10-06 from 001\_\_elm20161224\_054558\_\_dat00.bin

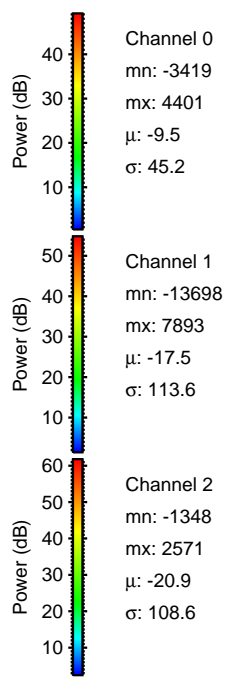
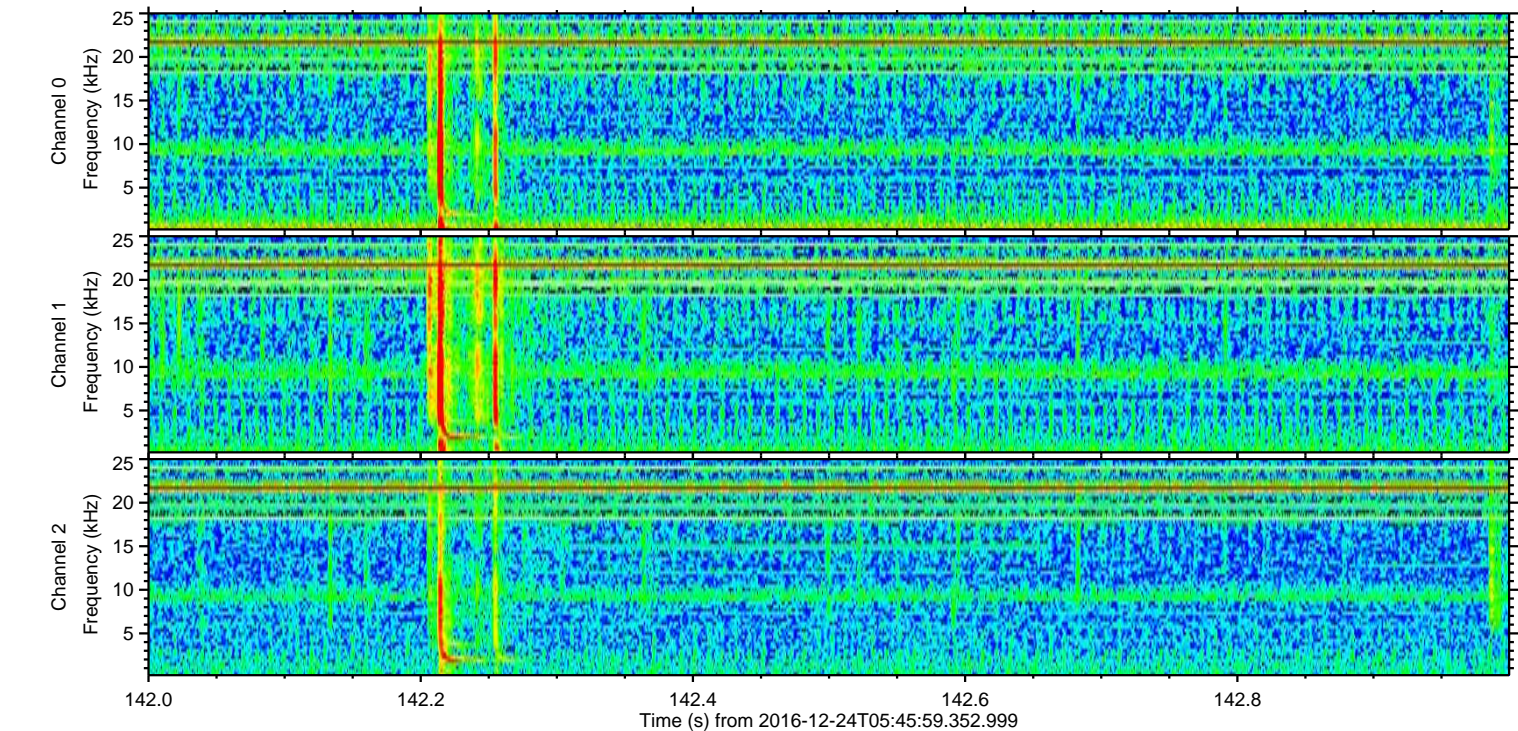
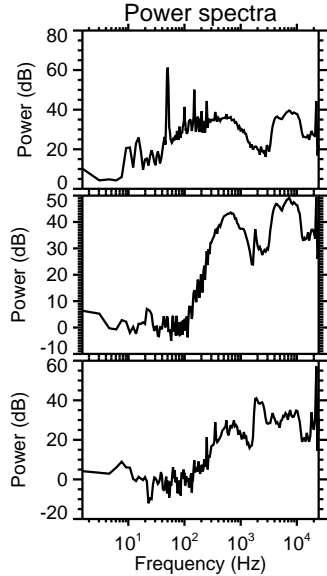
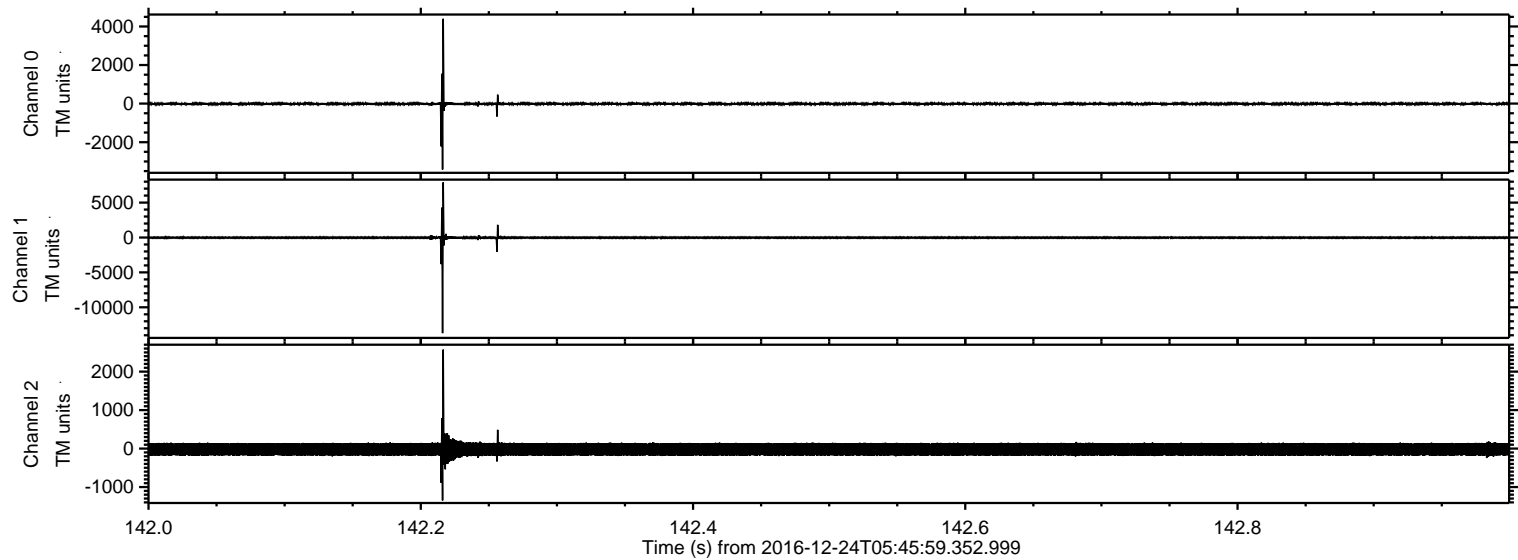



ELMAVAN 3D WAVEFORMS (Measured data sampled at 50 kHz) 51000 packets of 144 samples from 2016-12-24T05:45:59.352.999. Part 104/147

Processed Sat Dec 24 06:53:36 2016 by ELM ver.2012-10-06 from 001\_\_elm20161224\_054558\_\_dat00.bin

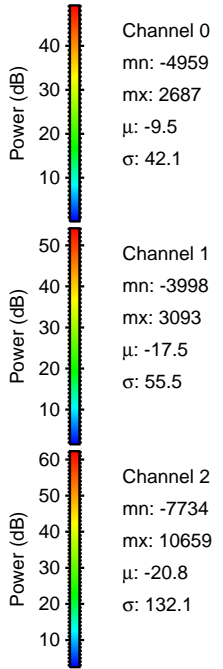
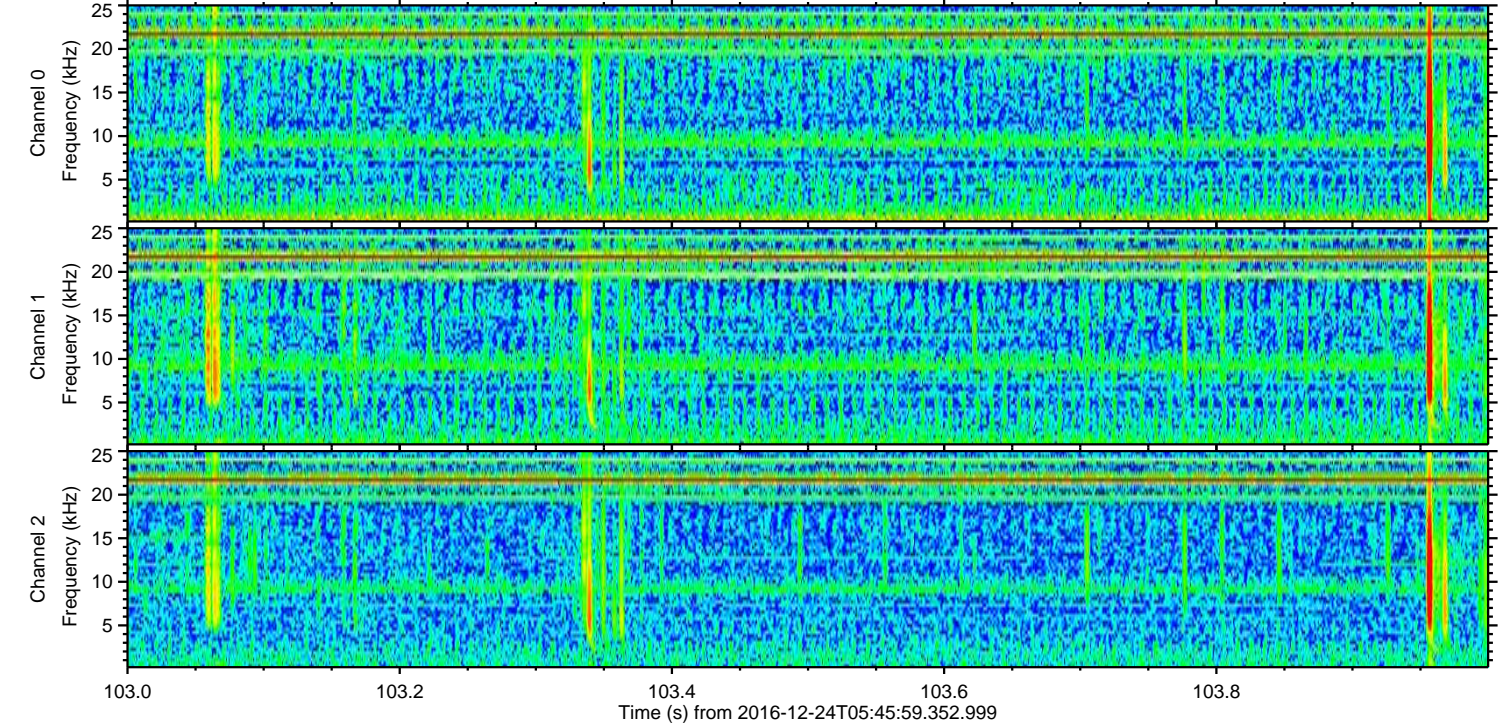
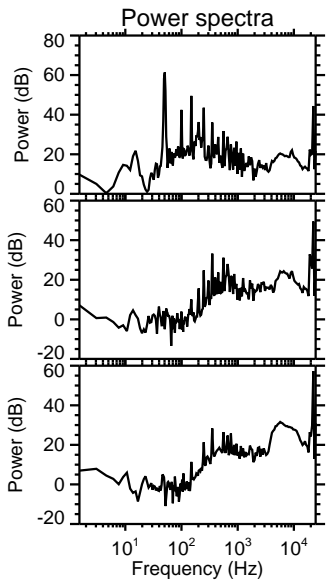
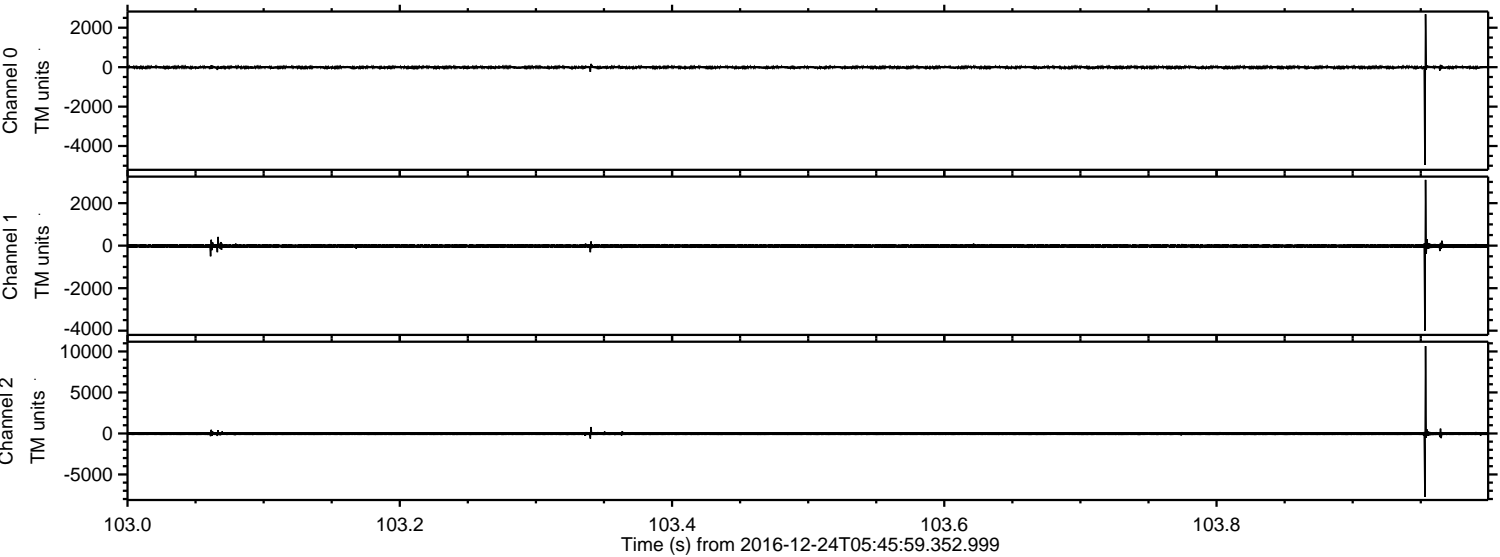



ELMAVAN 3D WAVEFORMS (Measured data sampled at 50 kHz) 51000 packets of 144 samples from 2016-12-24T05:45:59.352.999. Part 109/147

Processed Sat Dec 24 06:53:37 2016 by ELM ver.2012-10-06 from 001\_\_elm20161224\_054558\_\_dat00.bin

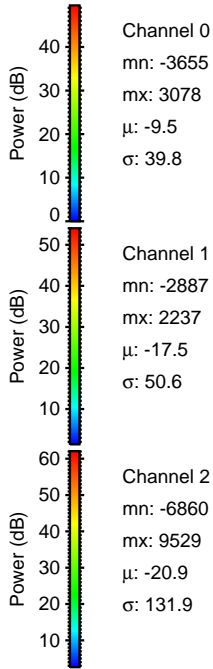
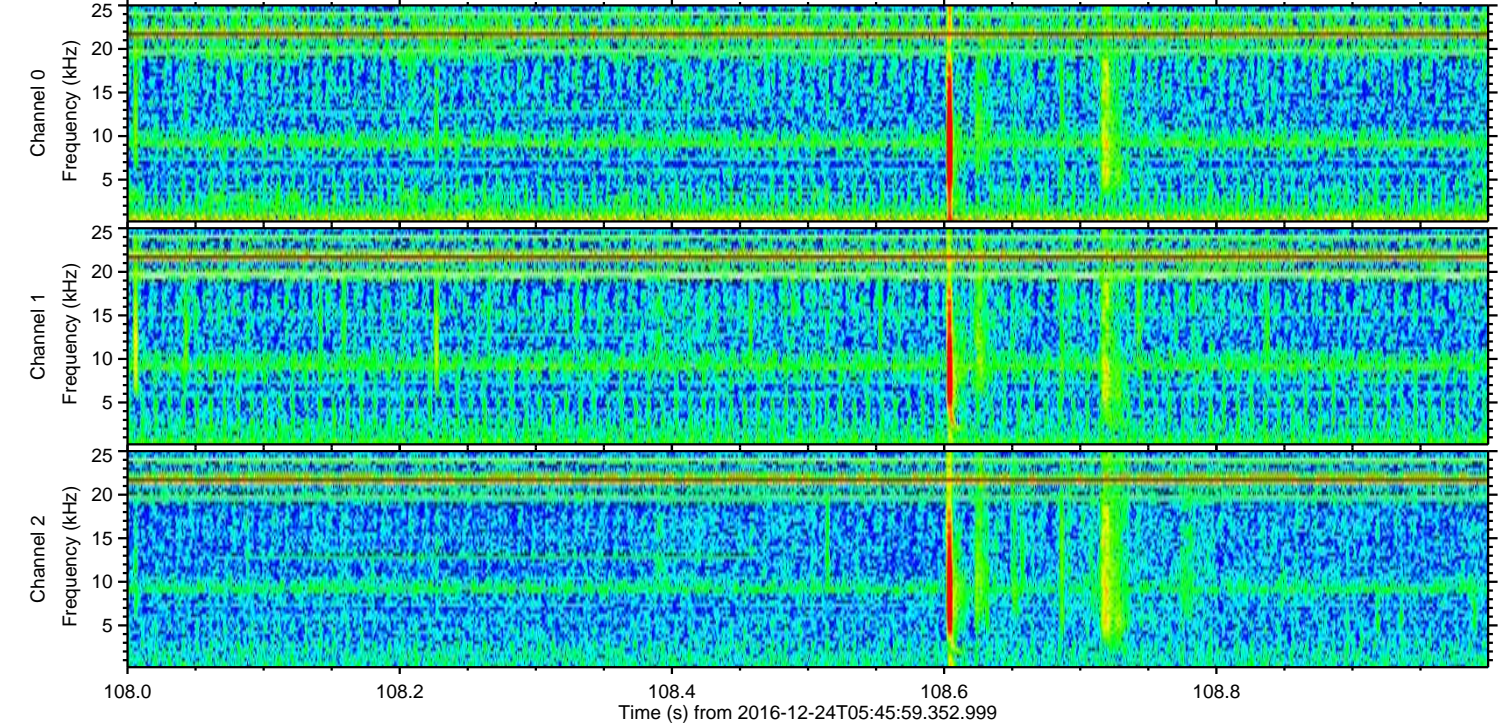
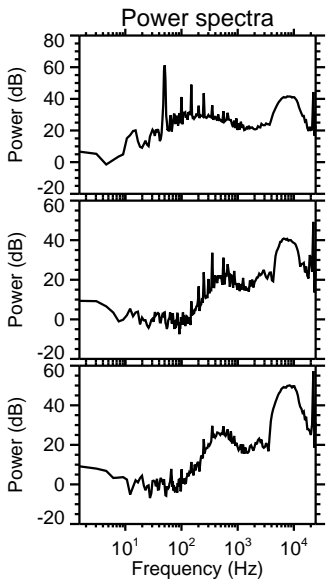
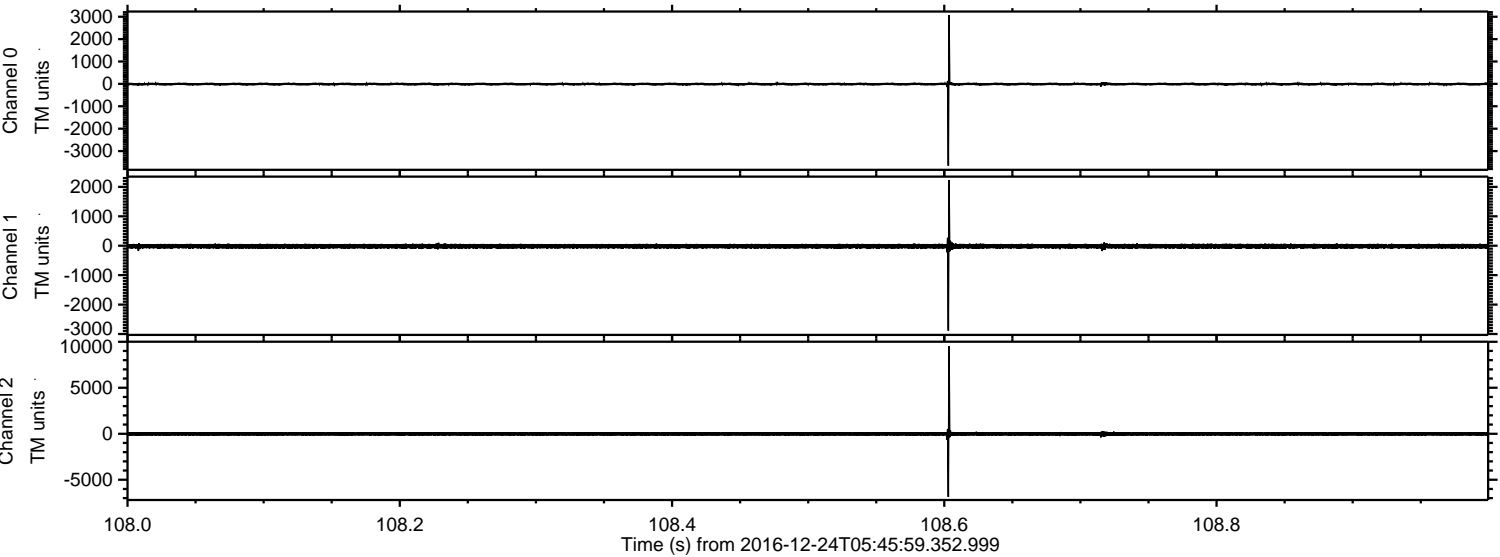



Processed Sat Dec 24 06:53:38 2016 by ELM ver.2012-10-06 from 001\_\_elm20161224\_054558\_\_dat00.bin

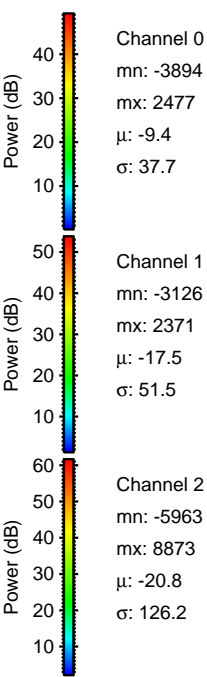
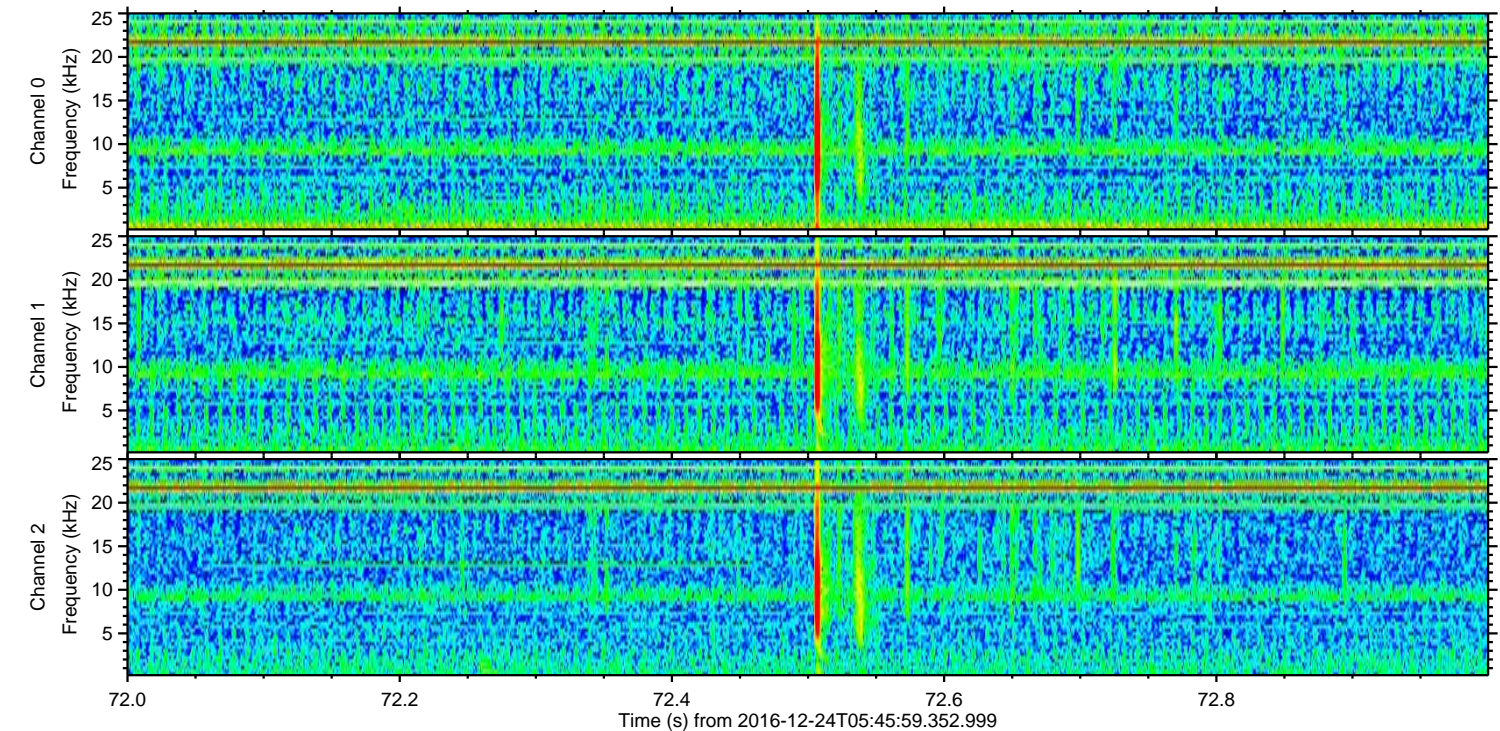
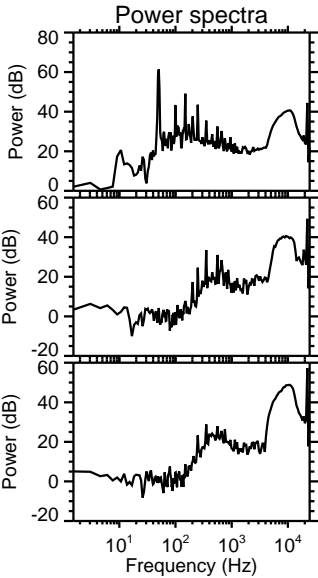
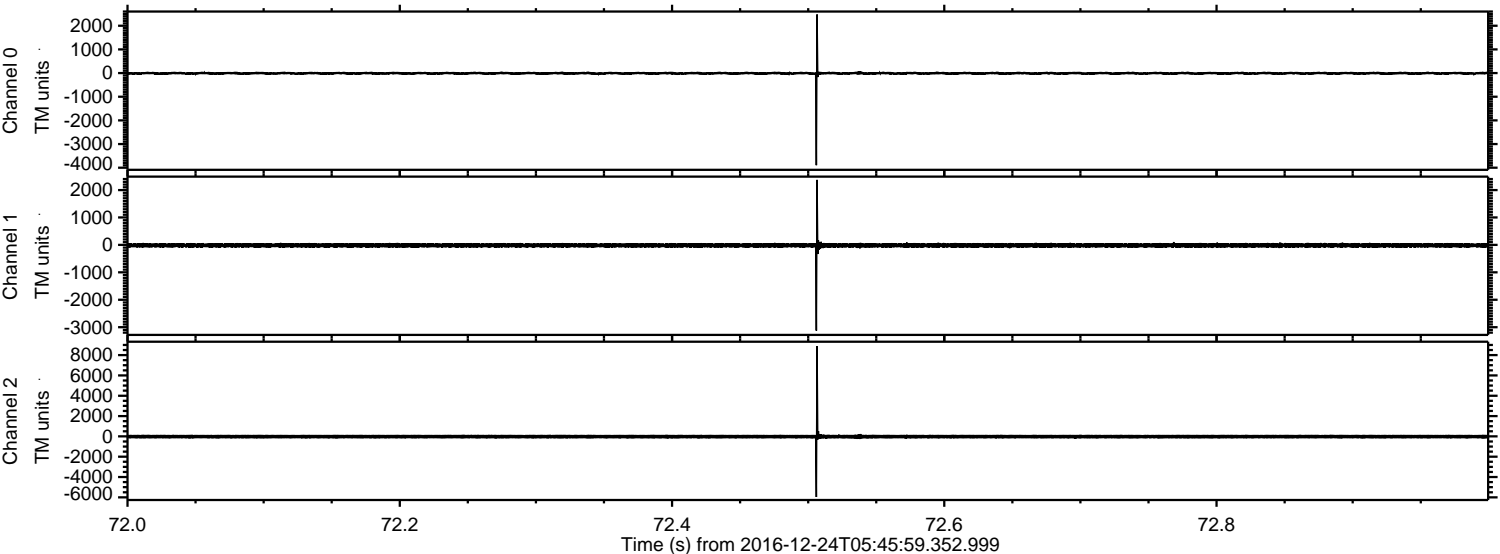



Processed Sat Dec 24 06:53:39 2016 by ELM ver.2012-10-06 from 001\_\_elm20161224\_054558\_\_dat00.bin

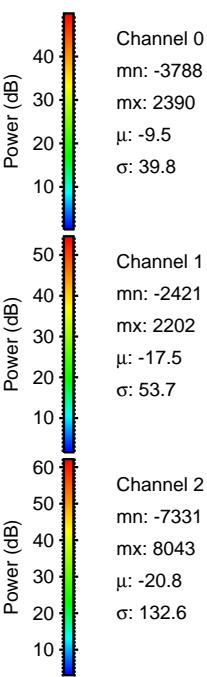
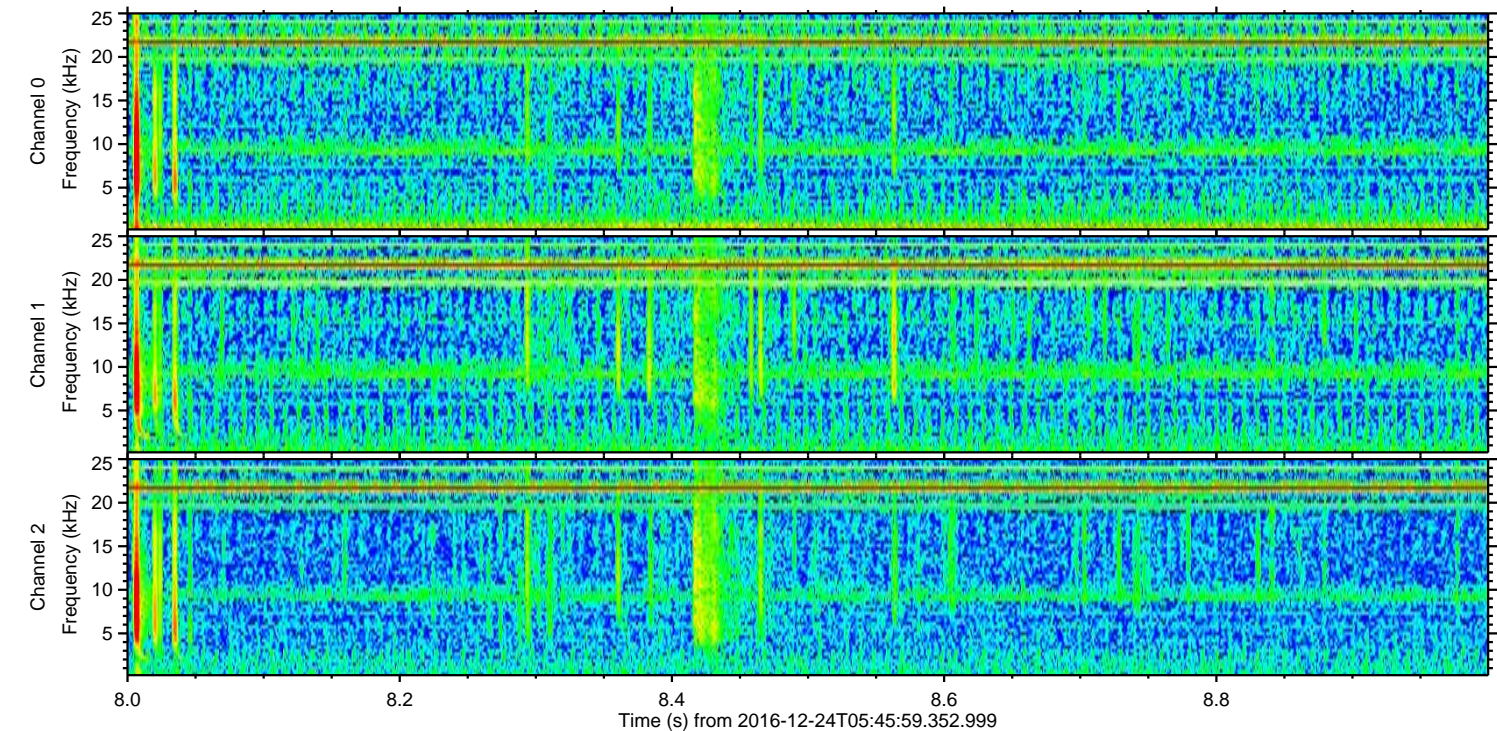
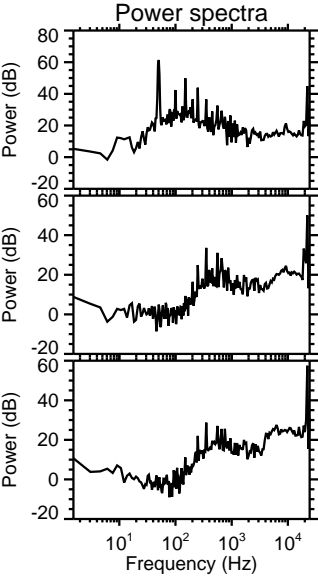
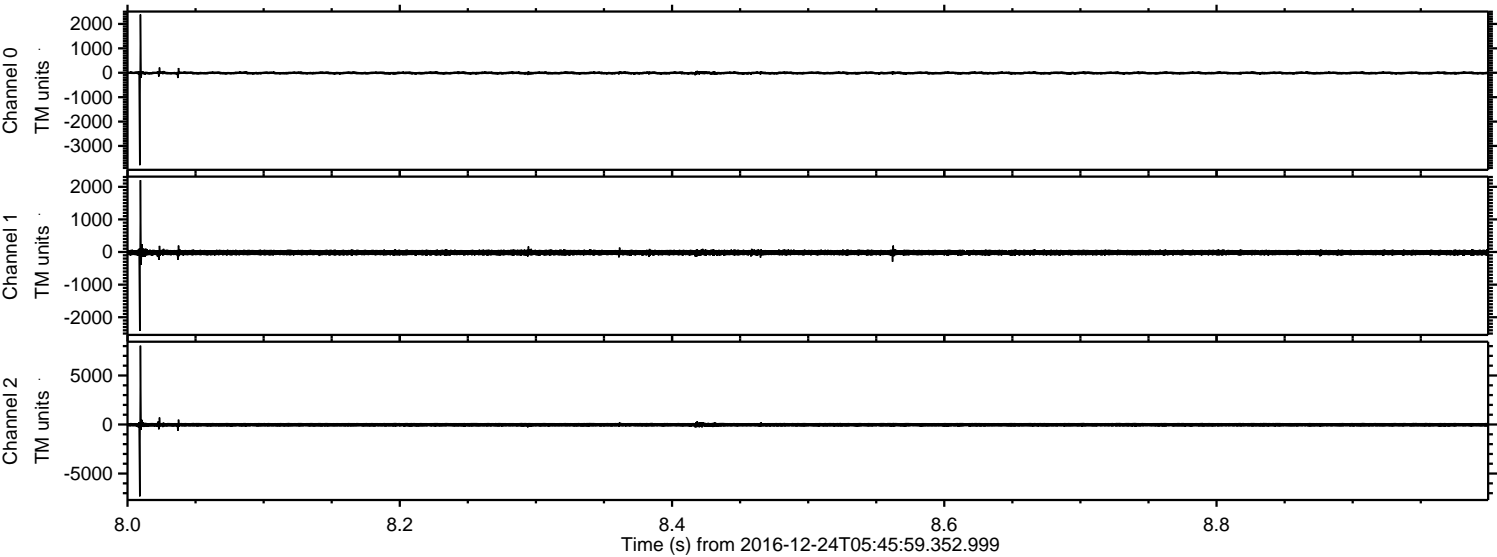



ELMAVAN 3D WAVEFORMS (Measured data sampled at 50 kHz) 51000 packets of 144 samples from 2016-12-24T05:45:59.352.999. Part 108/147

Processed Sat Dec 24 06:53:40 2016 by ELM ver.2012-10-06 from 001\_\_elm20161224\_054558\_\_dat00.bin

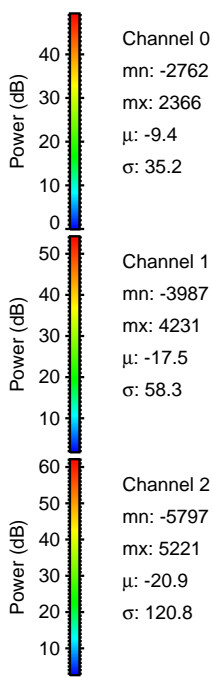
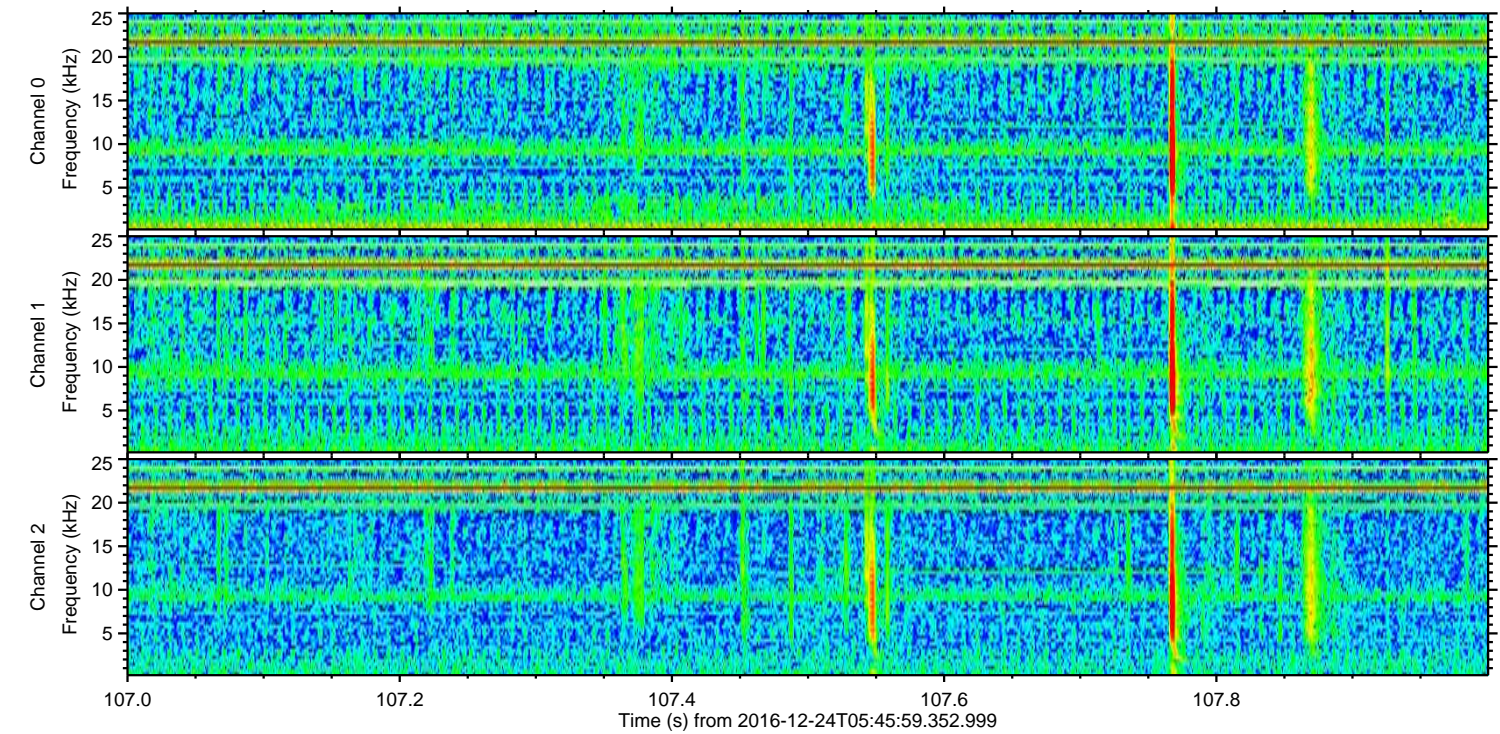
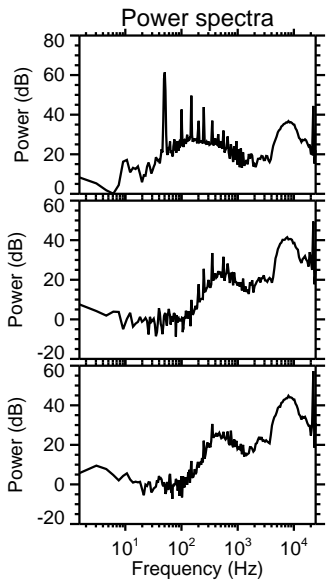
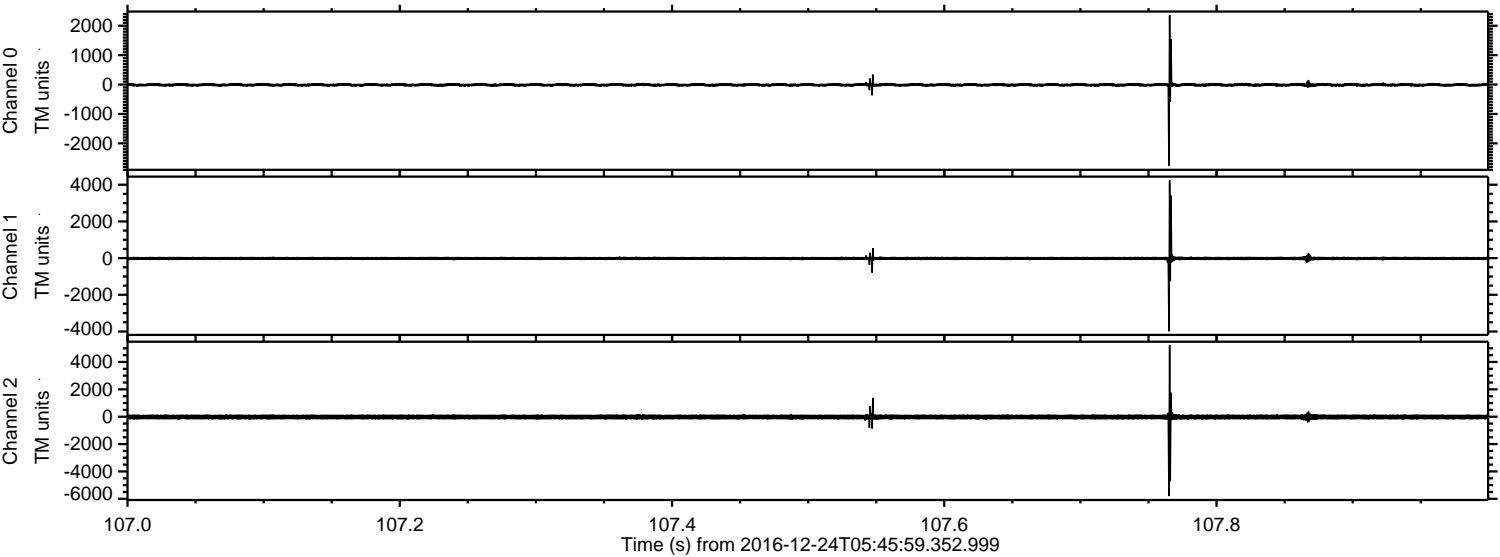



ELMAVAN 3D WAVEFORMS (Measured data sampled at 50 kHz) 51000 packets of 144 samples from 2016-12-24T05:45:59.352.999. Part 114/147

Processed Sat Dec 24 06:53:41 2016 by ELM ver.2012-10-06 from 001\_\_elm20161224\_054558\_\_dat00.bin

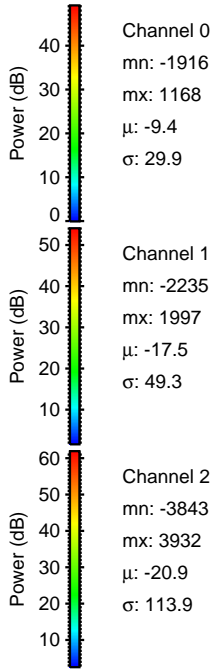
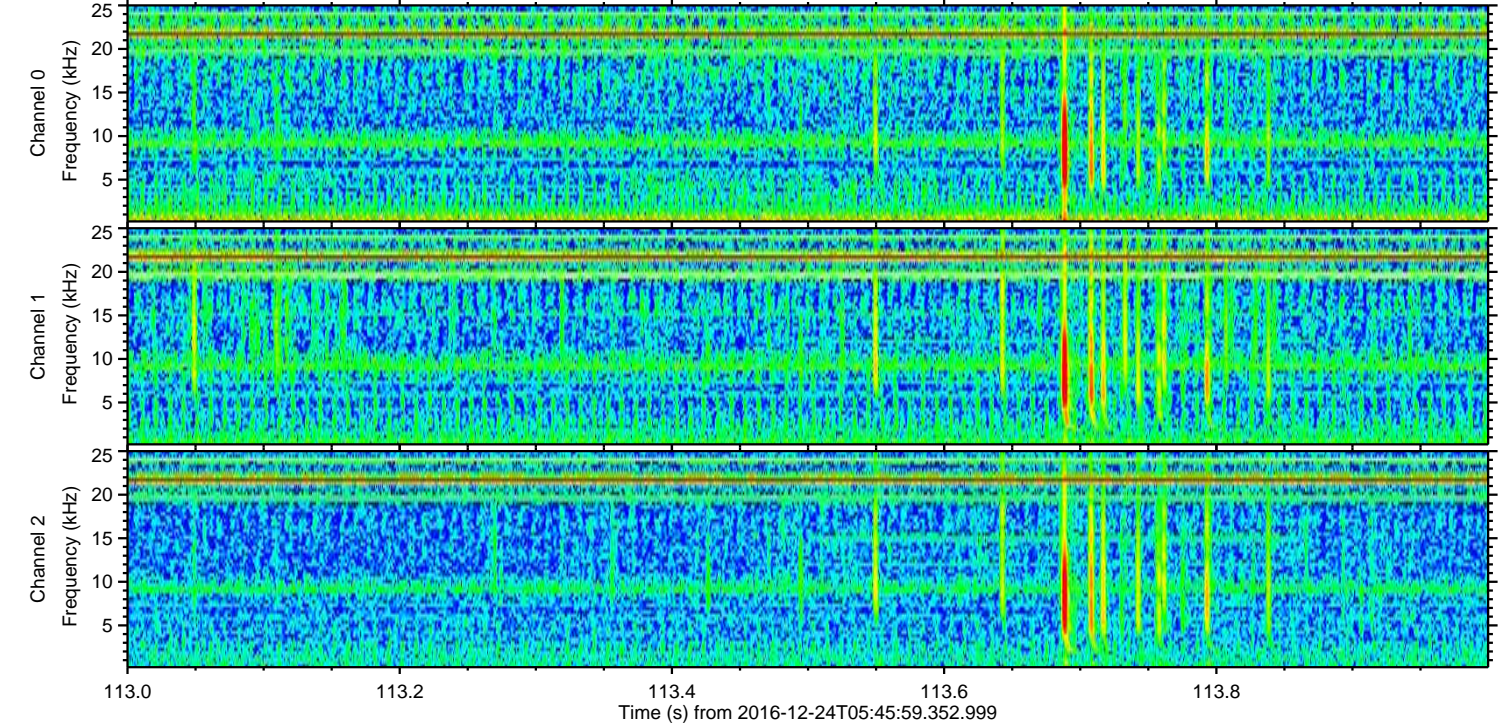
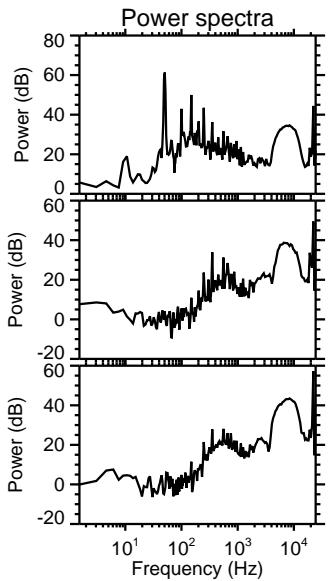
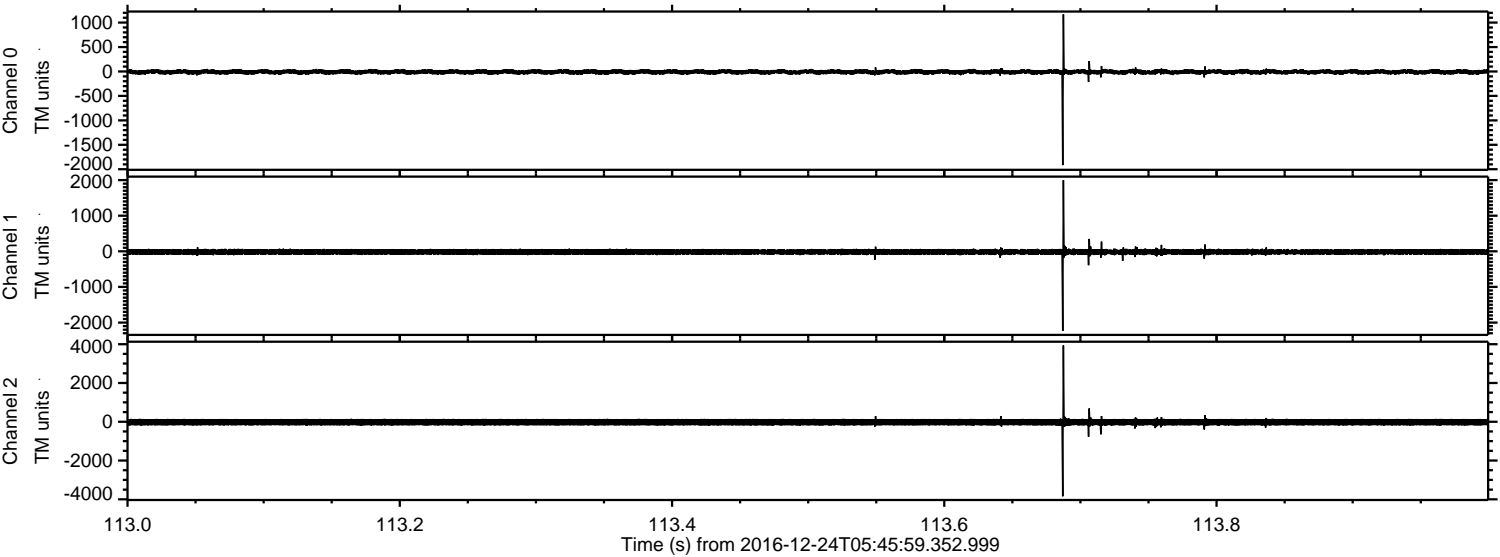

Channel 0  
mn: -1916  
mx: 1168  
 $\mu$ : -9.4  
 $\sigma$ : 29.9

Channel 1  
mn: -2235  
mx: 1997  
 $\mu$ : -17.5  
 $\sigma$ : 49.3

Channel 2  
mn: -3843  
mx: 3932  
 $\mu$ : -20.9  
 $\sigma$ : 113.9



ELMAVAN 3D WAVEFORMS (Measured data sampled at 50 kHz) 51000 packets of 144 samples from 2016-12-24T05:45:59.352.999. Part 57/147

Processed Sat Dec 24 06:53:42 2016 by ELM ver.2012-10-06 from 001\_\_elm20161224\_054558\_\_dat00.bin

