

ELMAVAN 3D WAVEFORMS (Measured data sampled at 50 kHz) 51000 packets of 144 samples from 2016-12-23T02:49:51.956.000.

Processed Fri Dec 23 03:57:27 2016 by ELM ver.2012-10-06 from 001__elm20161223_024950__dat00.bin

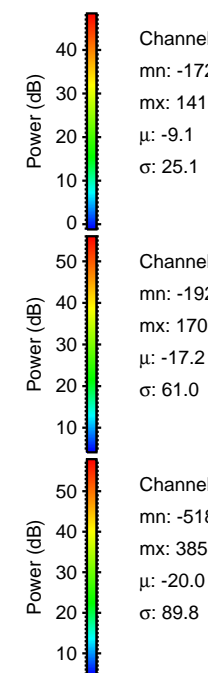
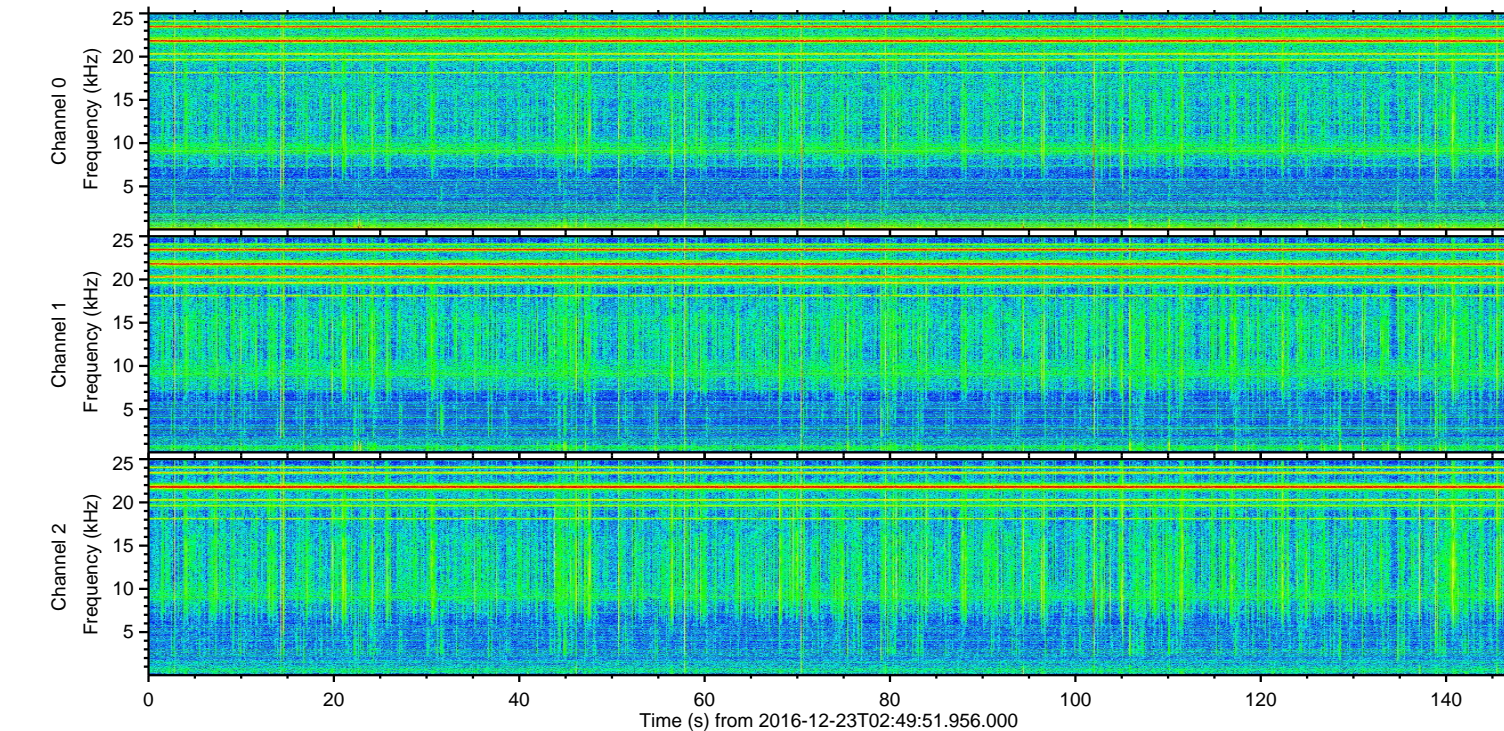
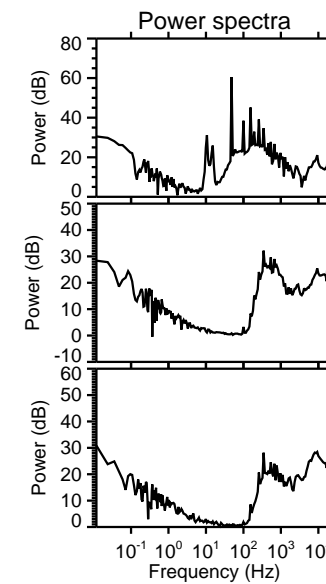
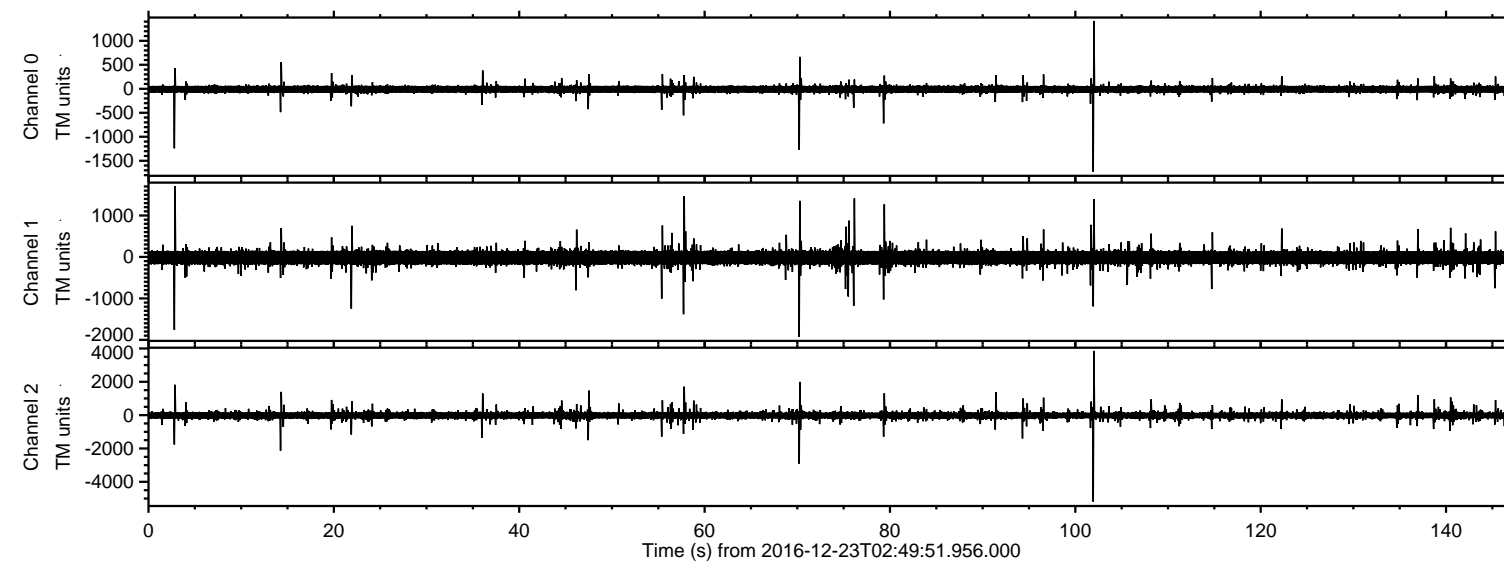

Channel 0
mn: -1728
mx: 1415
 μ : -9.1
 σ : 25.1

Channel 1
mn: -1929
mx: 1708
 μ : -17.2
 σ : 61.0

Channel 2
mn: -5189
mx: 3851
 μ : -20.0
 σ : 89.8

ELMAVAN 3D WAVEFORMS (Measured data sampled at 50 kHz) 51000 packets of 144 samples from 2016-12-23T02:49:51.956.000. Part 102/147

Processed Fri Dec 23 03:57:39 2016 by ELM ver.2012-10-06 from 001__elm20161223_024950__dat00.bin

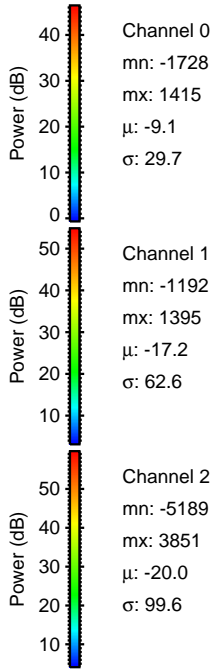
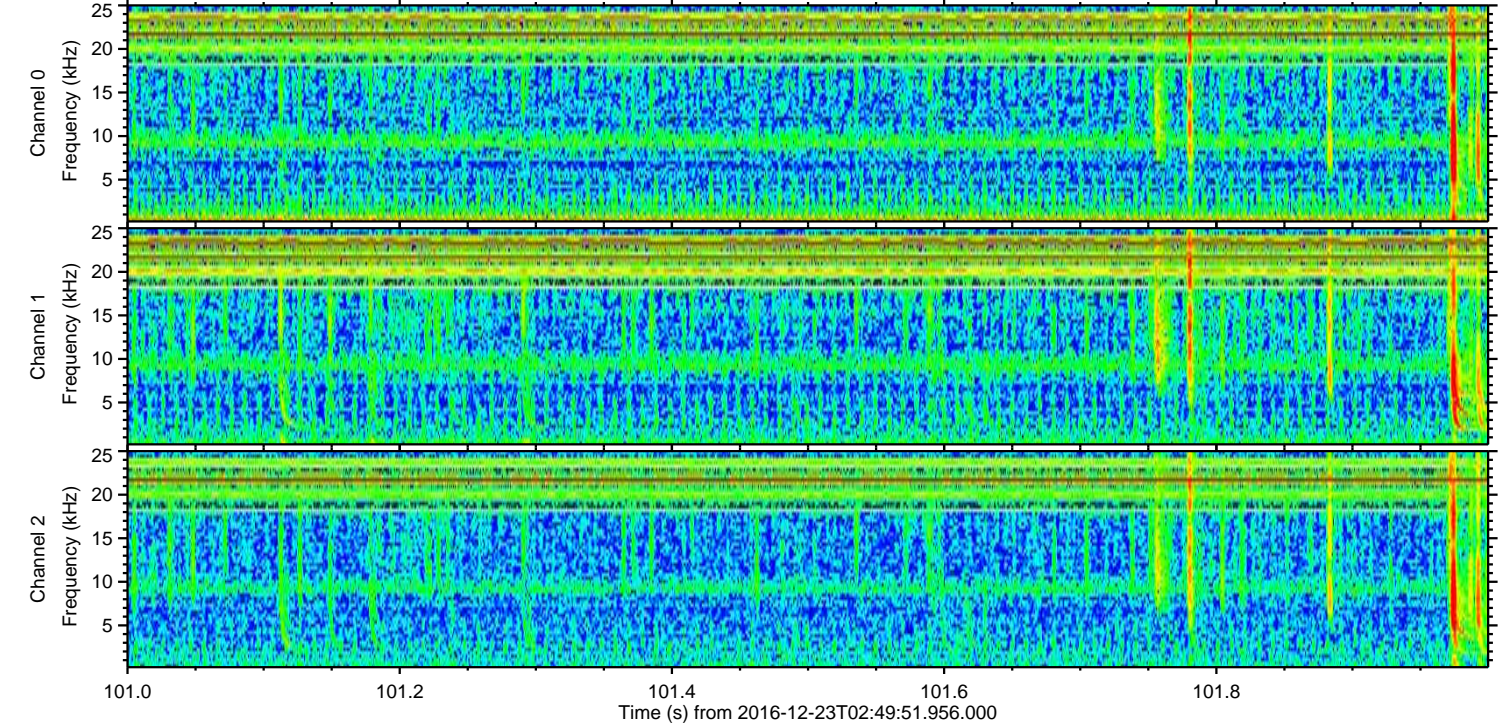
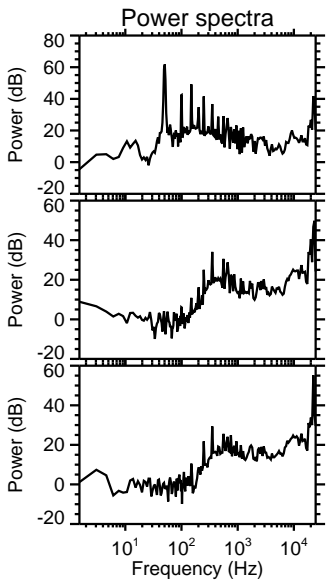
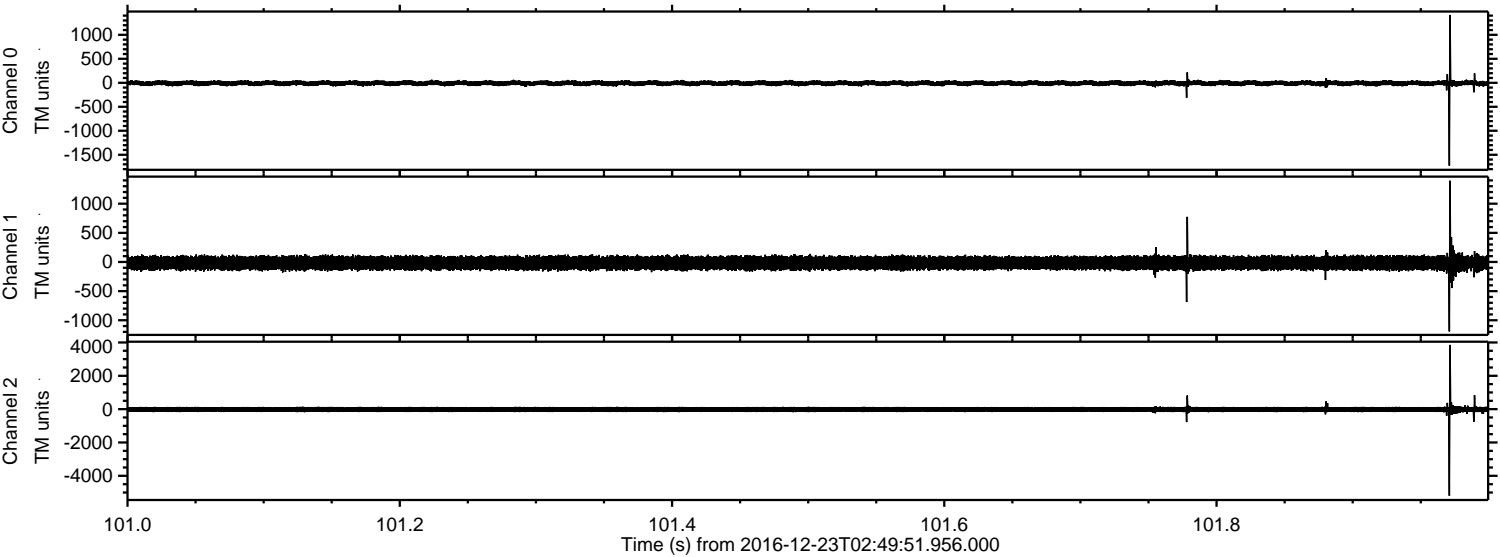

Channel 0
mn: -1728
mx: 1415
 μ : -9.1
 σ : 29.7

Channel 1
mn: -1192
mx: 1395
 μ : -17.2
 σ : 62.6

Channel 2
mn: -5189
mx: 3851
 μ : -20.0
 σ : 99.6

ELMAVAN 3D WAVEFORMS (Measured data sampled at 50 kHz) 51000 packets of 144 samples from 2016-12-23T02:49:51.956.000. Part 71/147

Processed Fri Dec 23 03:57:40 2016 by ELM ver.2012-10-06 from 001__elm20161223_024950__dat00.bin

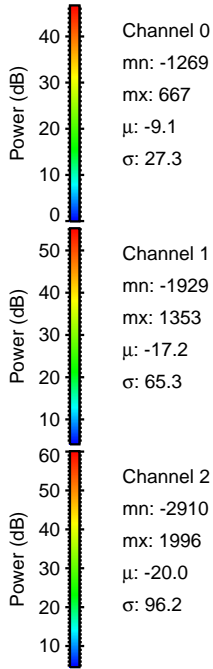
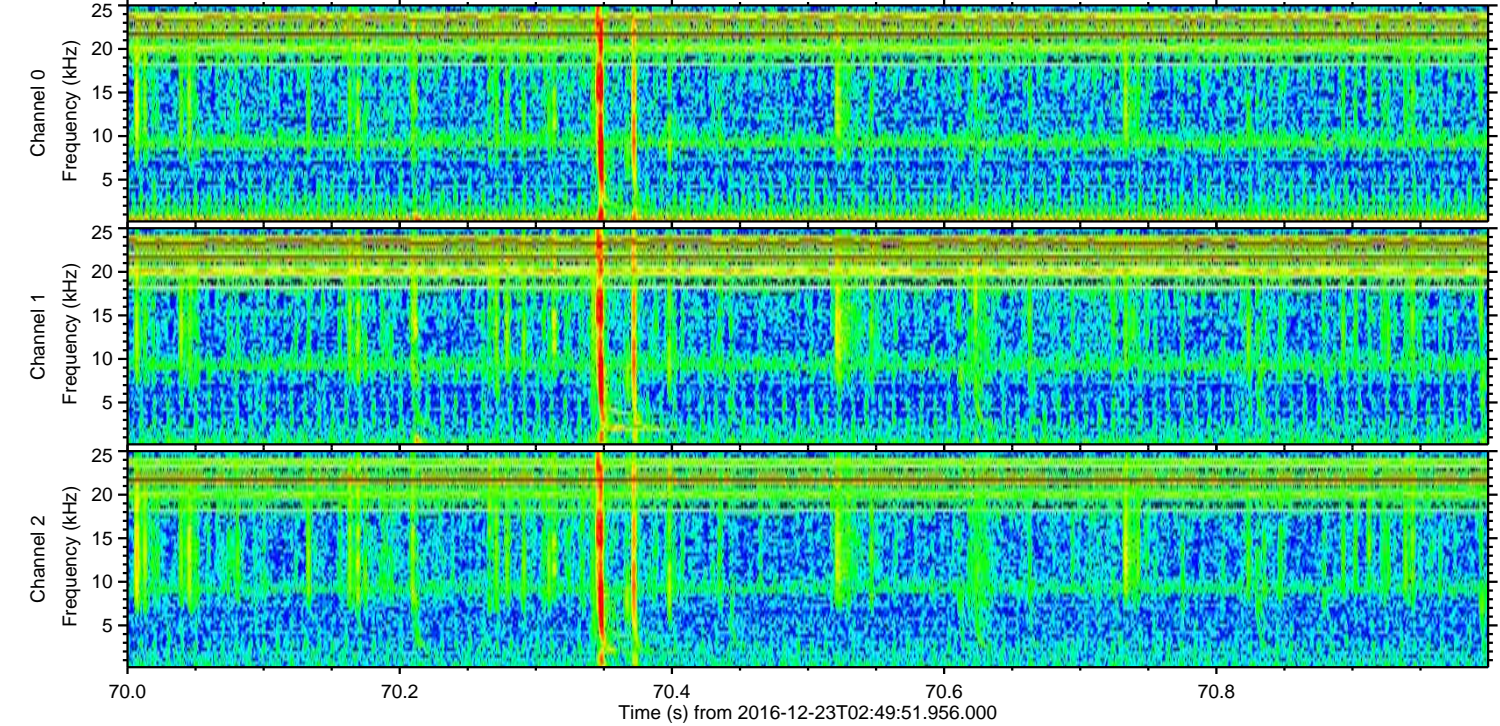
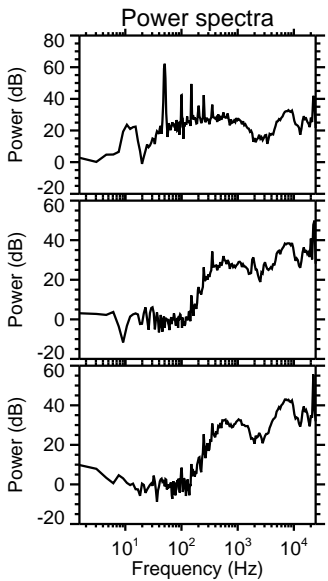
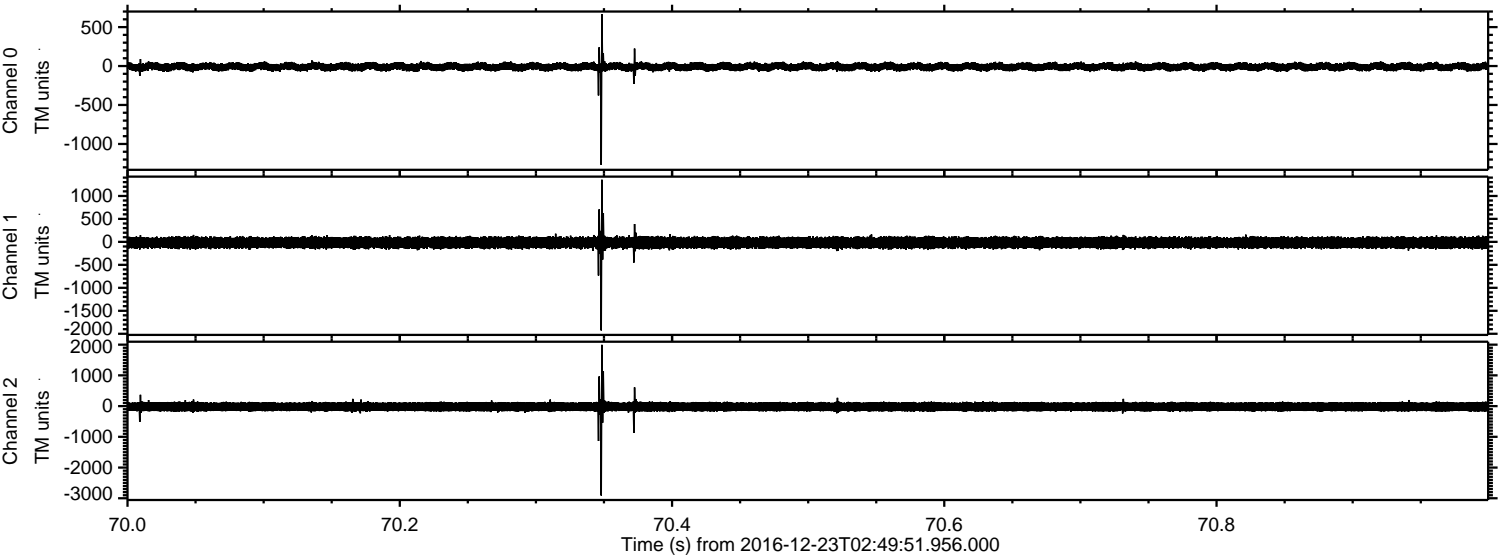

Channel 0
mn: -1269
mx: 667
 μ : -9.1
 σ : 27.3

Channel 1
mn: -1929
mx: 1353
 μ : -17.2
 σ : 65.3

Channel 2
mn: -2910
mx: 1996
 μ : -20.0
 σ : 96.2

ELMAVAN 3D WAVEFORMS (Measured data sampled at 50 kHz) 51000 packets of 144 samples from 2016-12-23T02:49:51.956.000. Part 15/147

Processed Fri Dec 23 03:57:40 2016 by ELM ver.2012-10-06 from 001__elm20161223_024950__dat00.bin

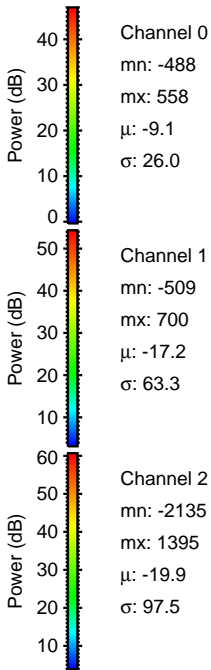
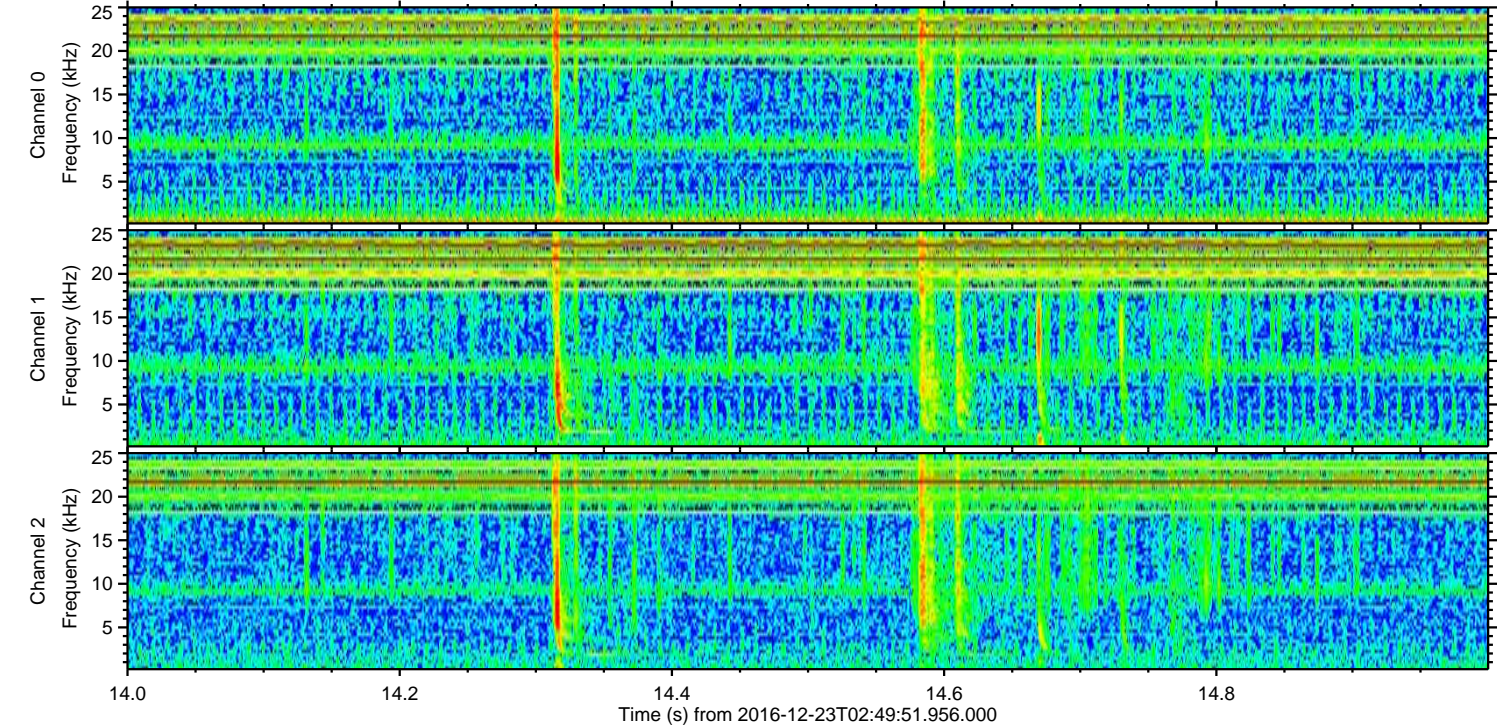
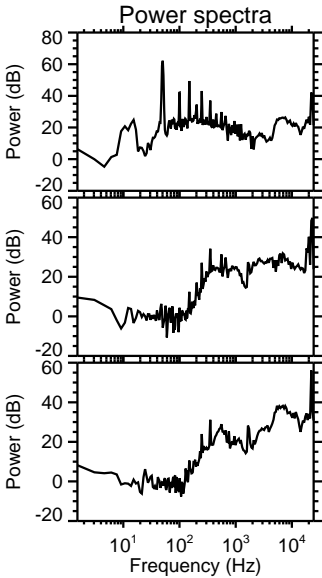
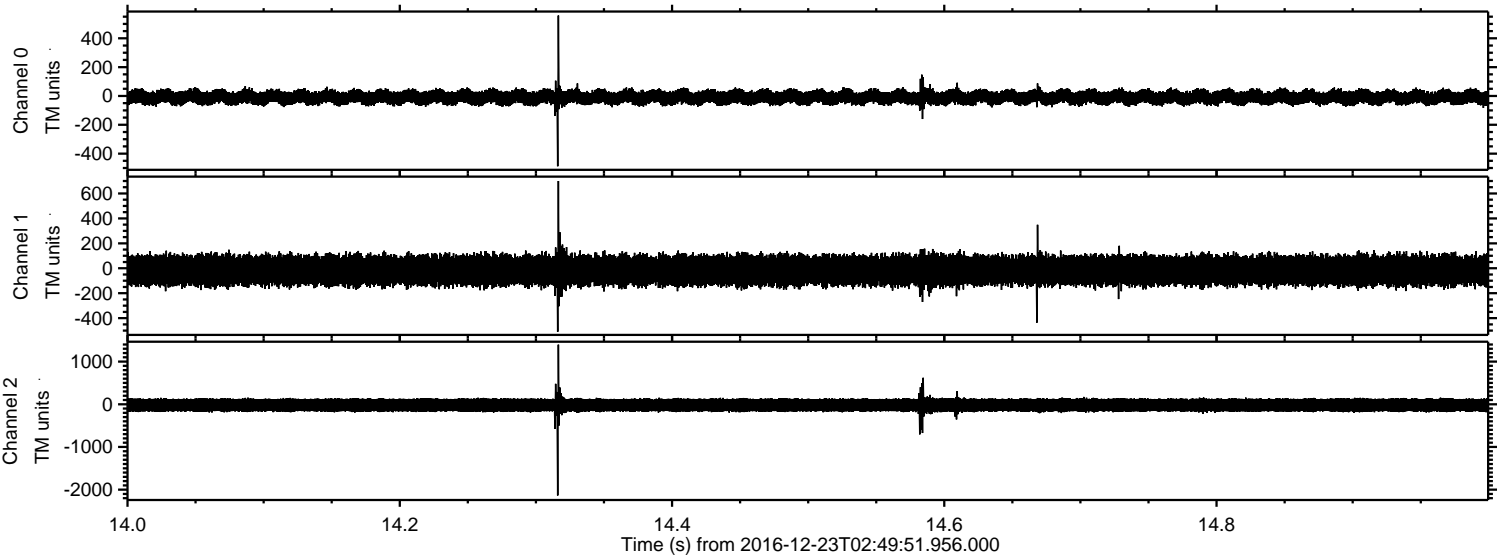

Processed Fri Dec 23 03:57:41 2016 by ELM ver.2012-10-06 from 001__elm20161223_024950__dat00.bin

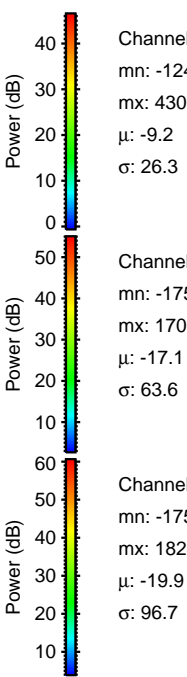
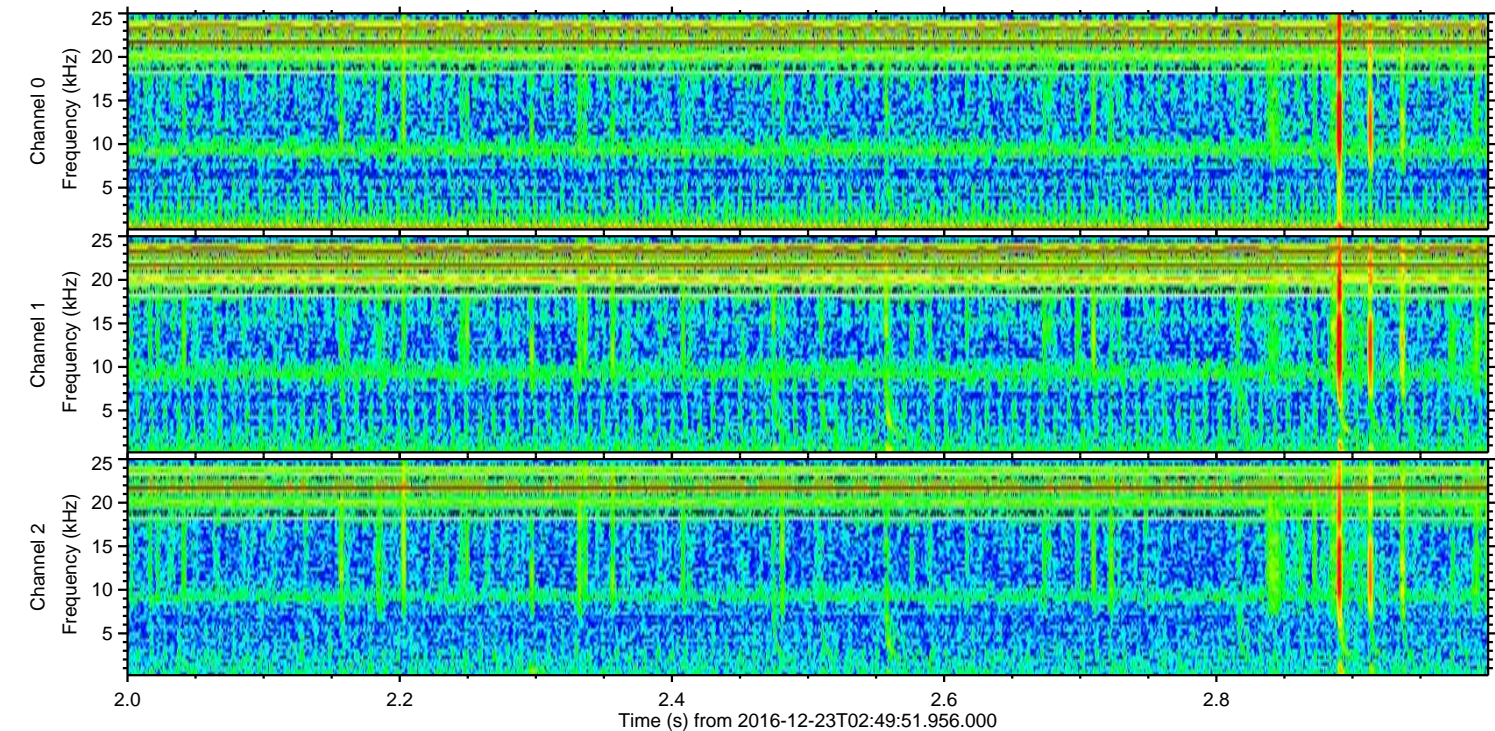
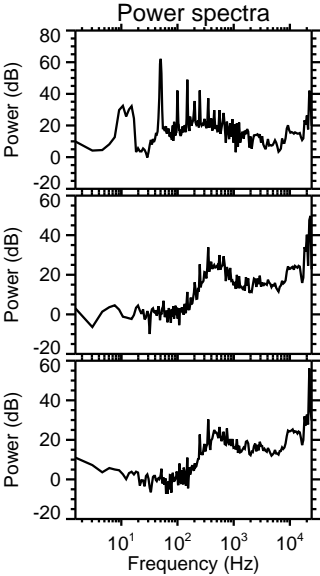
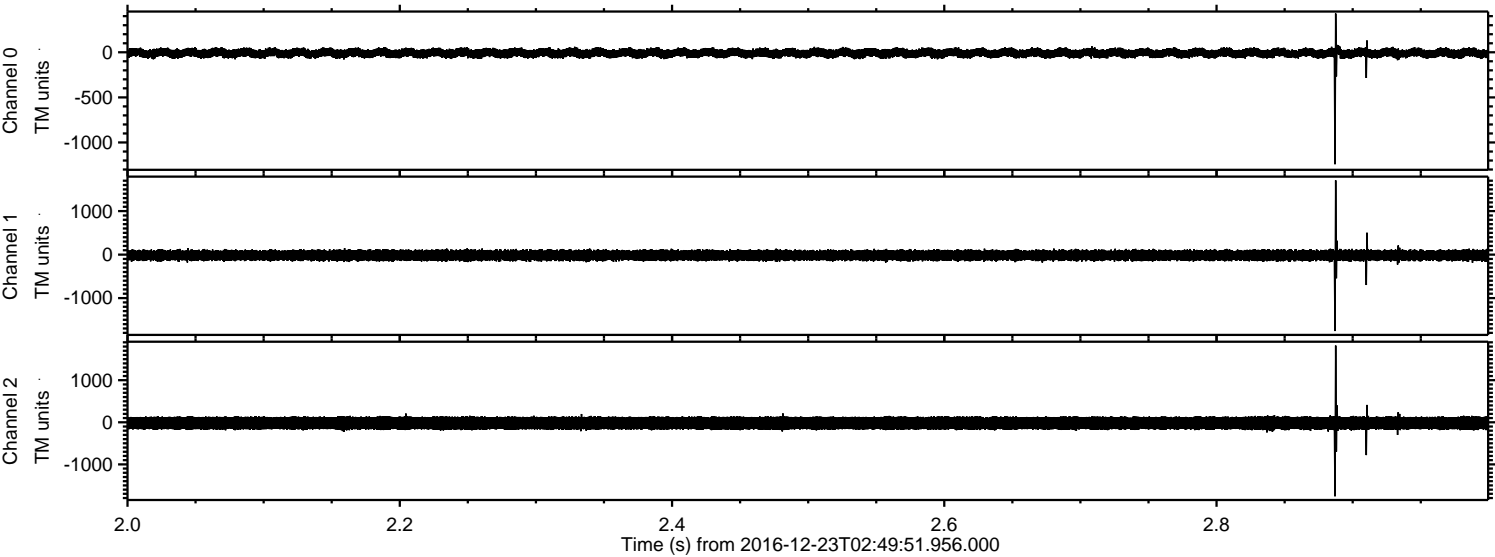

Channel 0
mn: -1241
mx: 430
 μ : -9.2
 σ : 26.3

Channel 1
mn: -1759
mx: 1708
 μ : -17.1
 σ : 63.6

Channel 2
mn: -1759
mx: 1824
 μ : -19.9
 σ : 96.7

Processed Fri Dec 23 03:57:42 2016 by ELM ver.2012-10-06 from 001__elm20161223_024950__dat00.bin

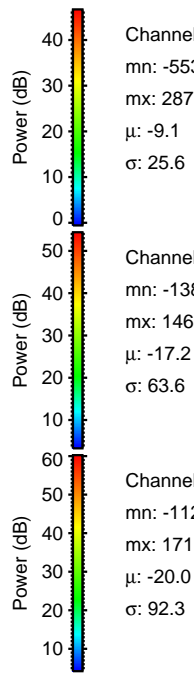
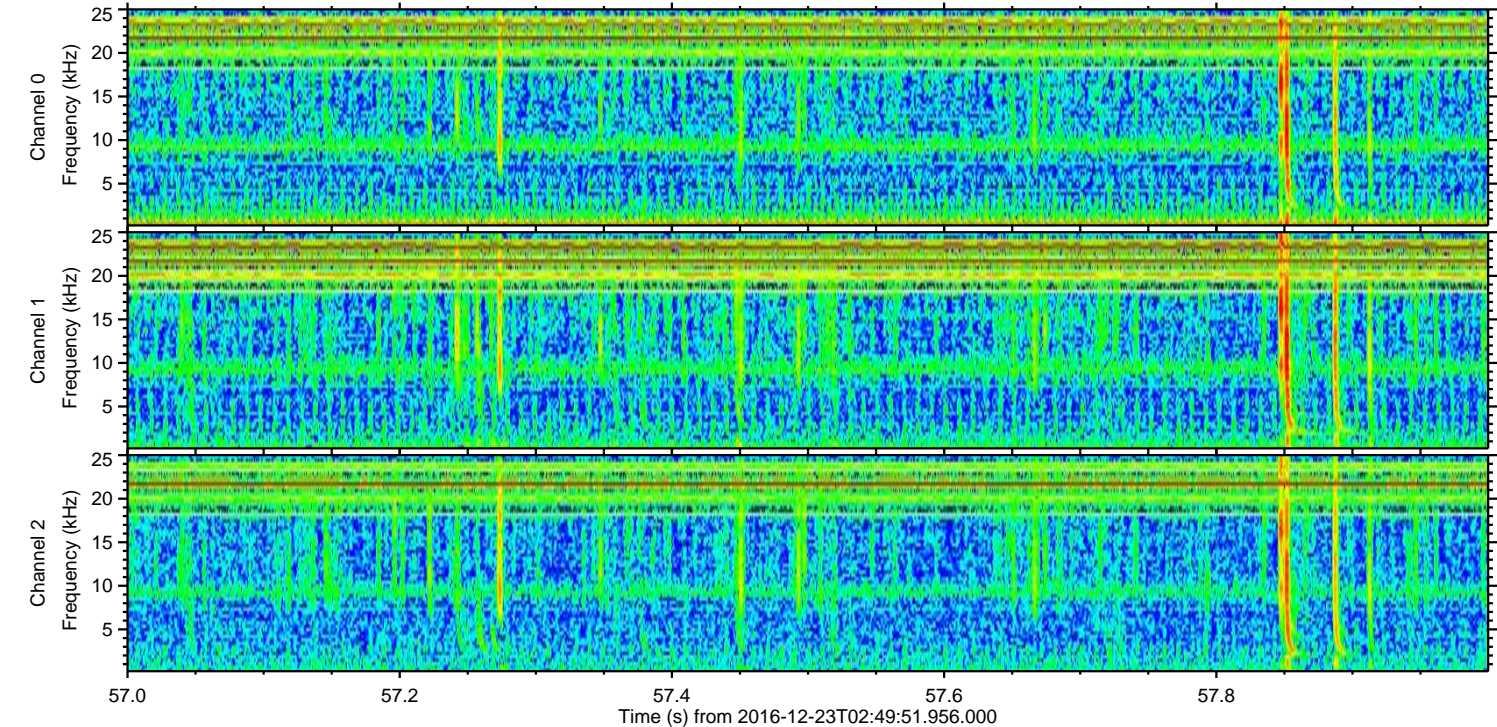
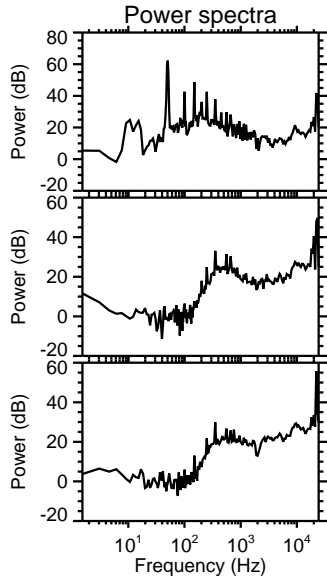
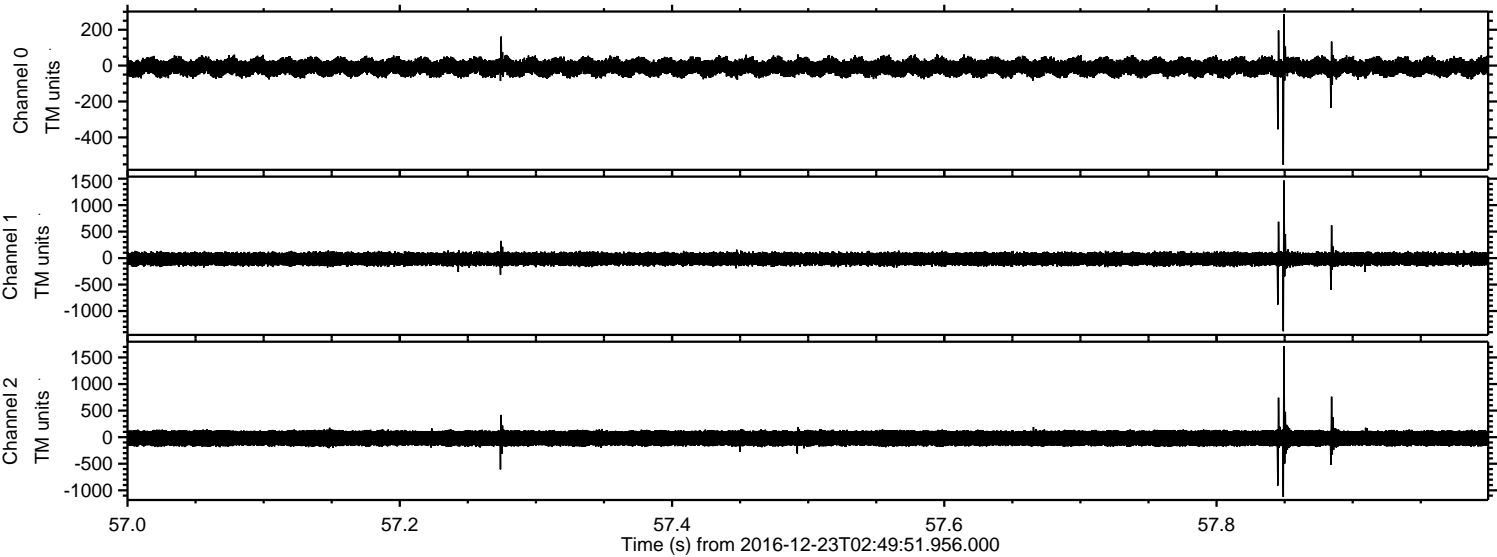

Processed Fri Dec 23 03:57:43 2016 by ELM ver.2012-10-06 from 001__elm20161223_024950__dat00.bin

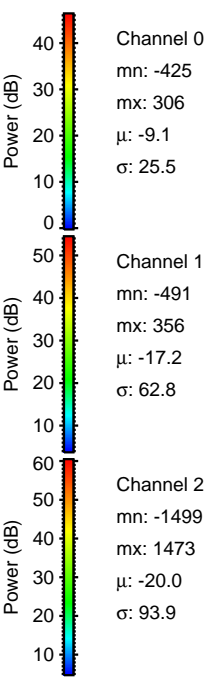
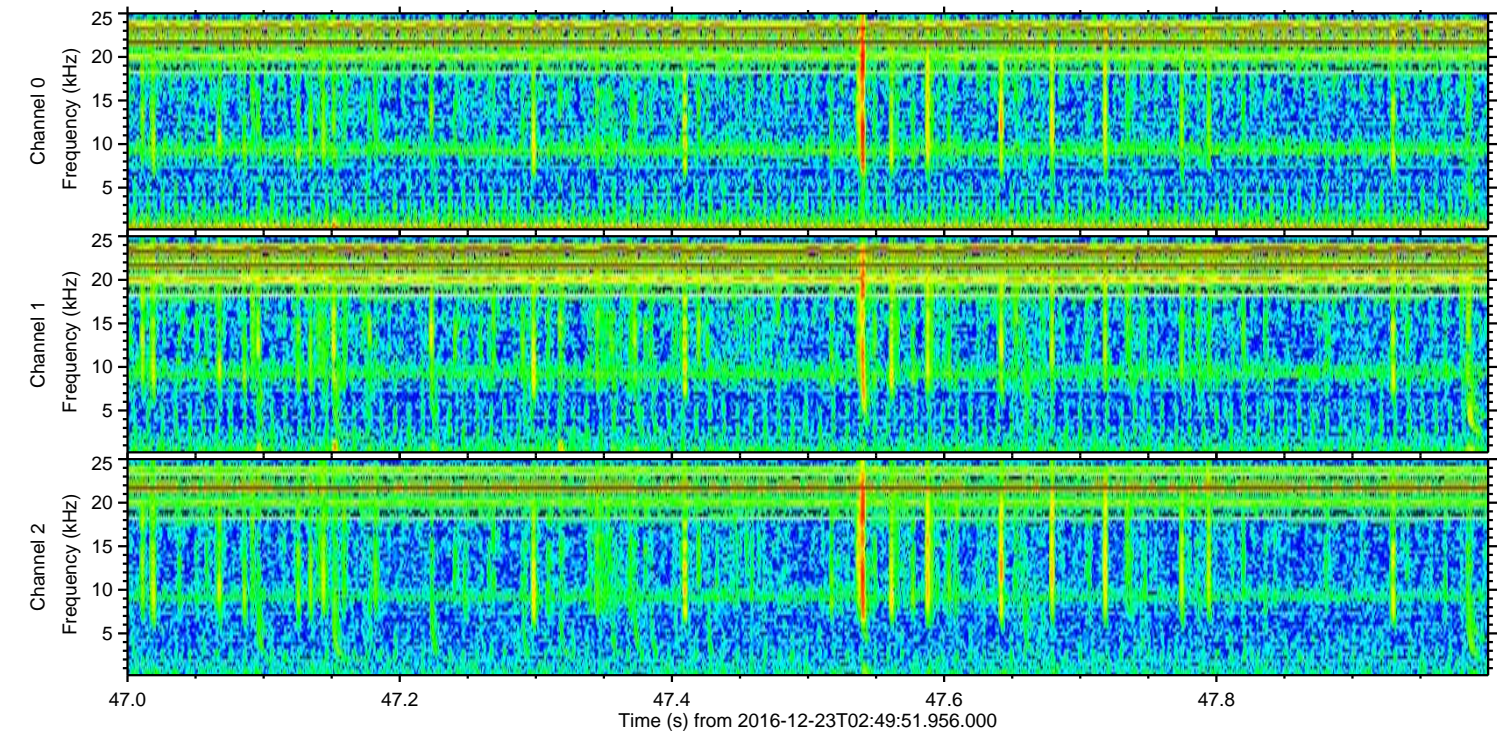
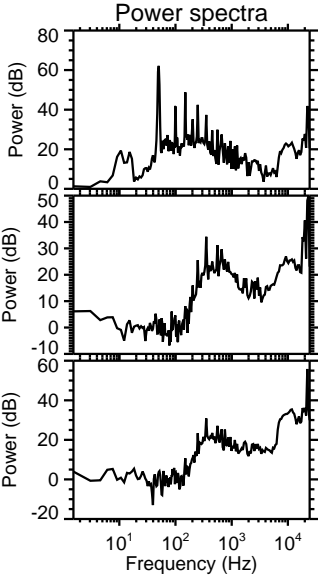
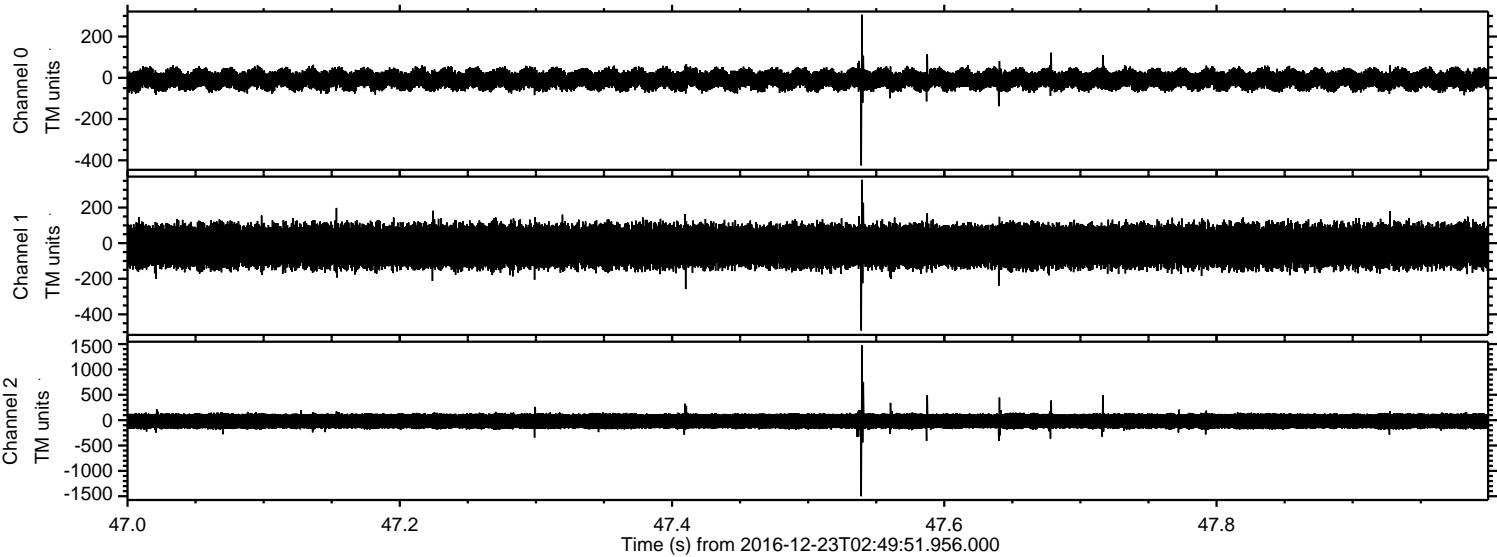

ELMAVAN 3D WAVEFORMS (Measured data sampled at 50 kHz) 51000 packets of 144 samples from 2016-12-23T02:49:51.956.000. Part 77/147

Processed Fri Dec 23 03:57:44 2016 by ELM ver.2012-10-06 from 001__elm20161223_024950__dat00.bin

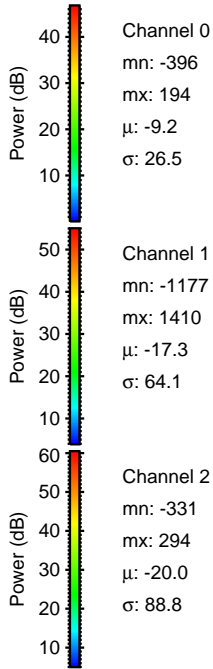
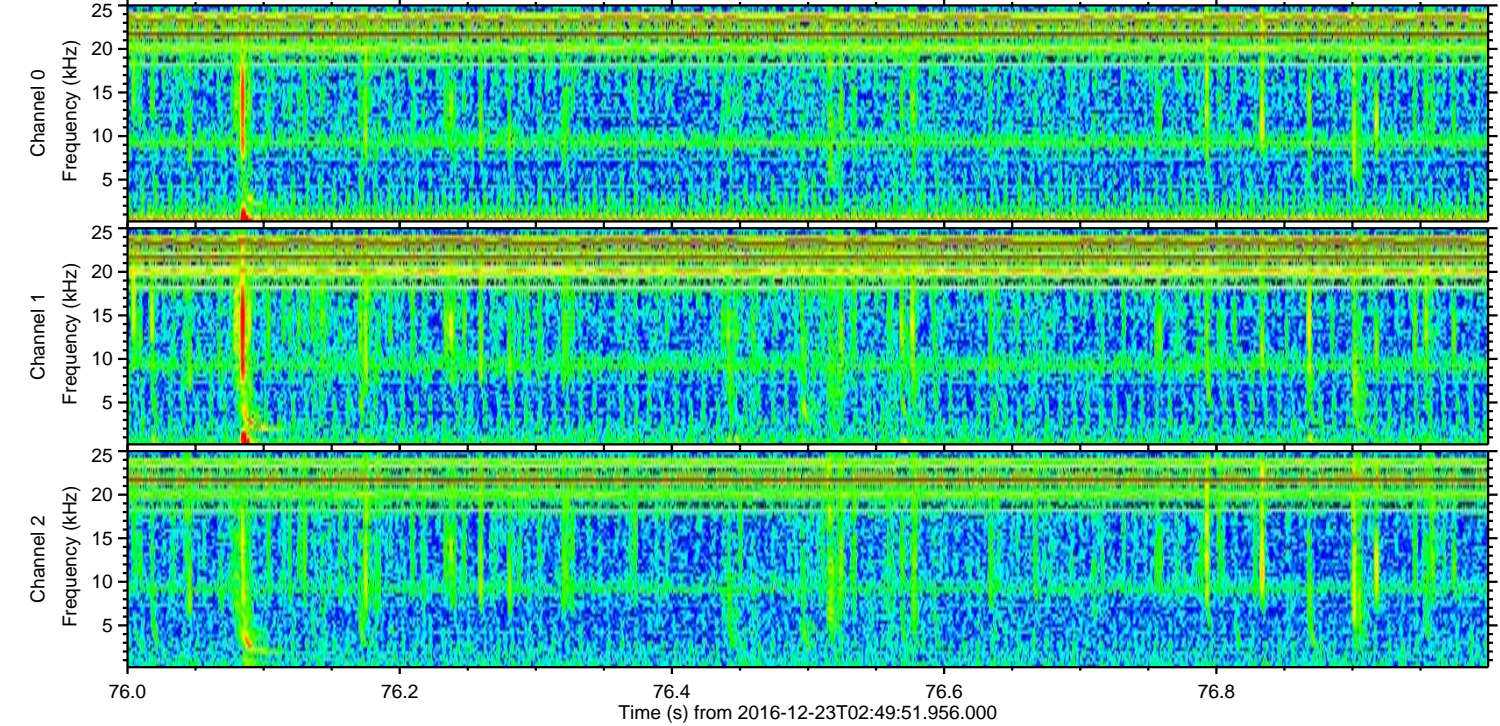
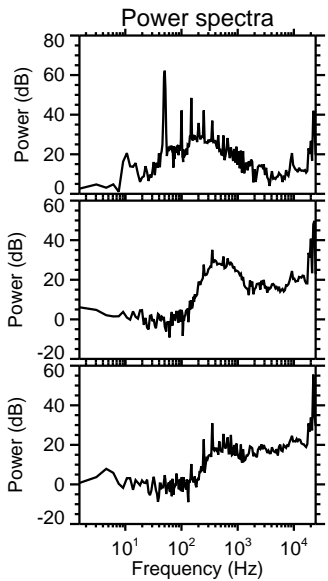
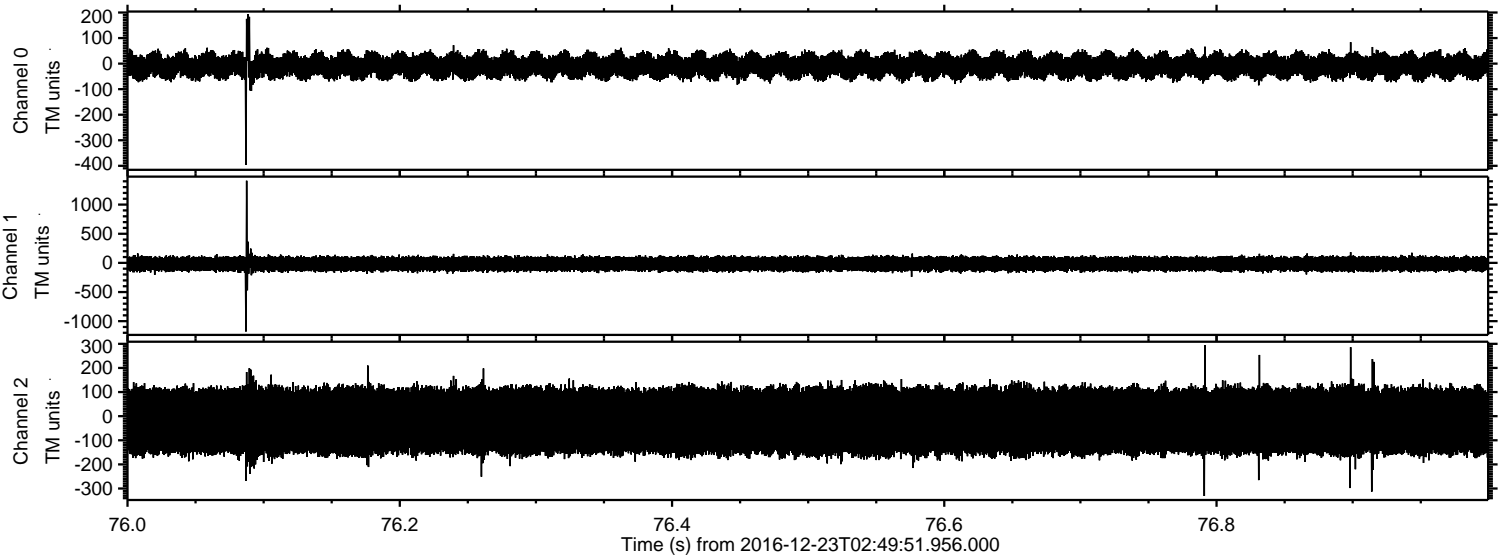

Processed Fri Dec 23 03:57:45 2016 by ELM ver.2012-10-06 from 001__elm20161223_024950__dat00.bin

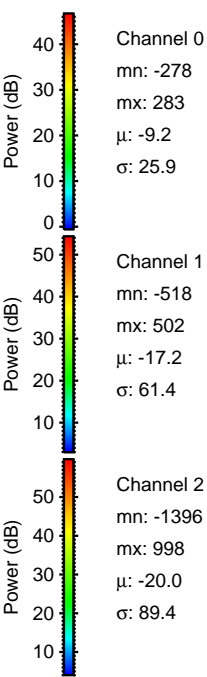
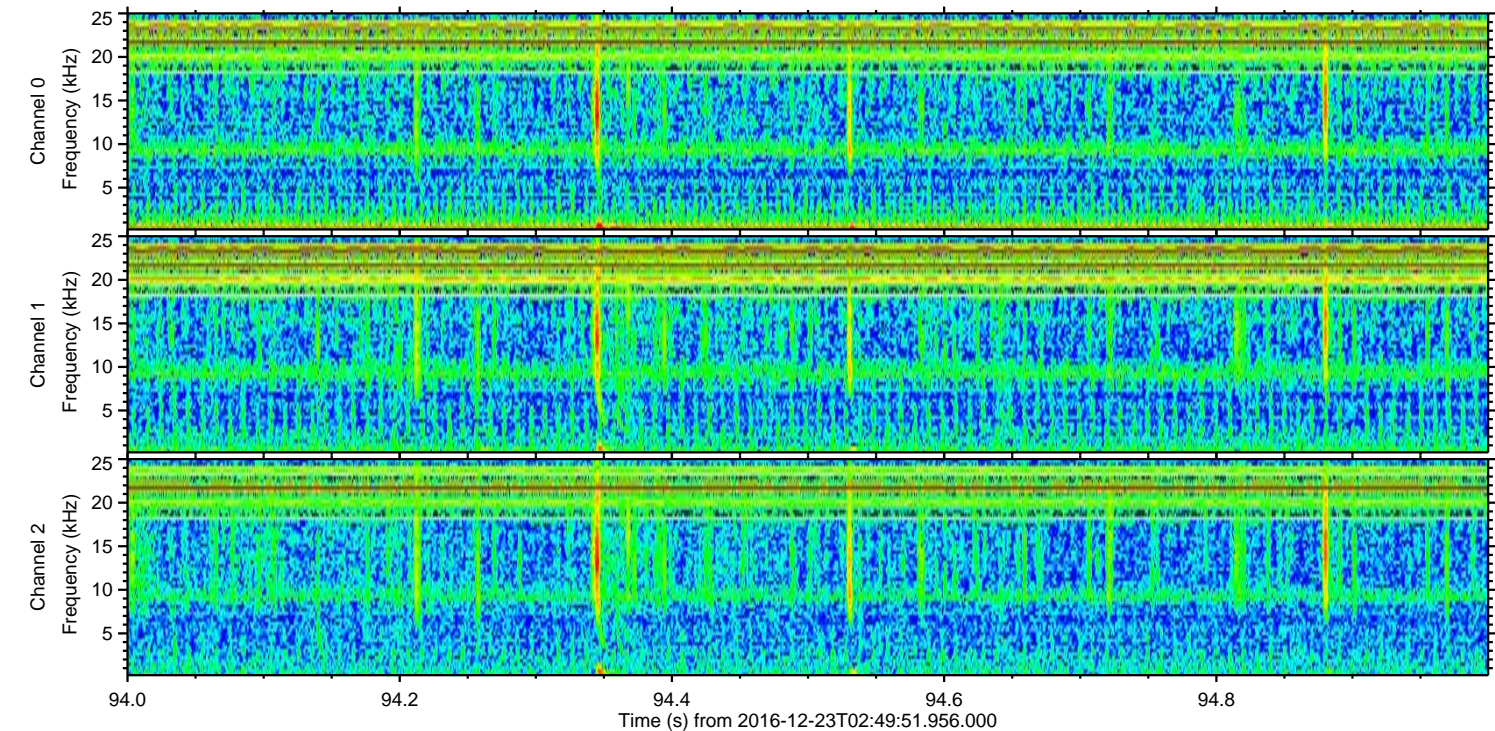
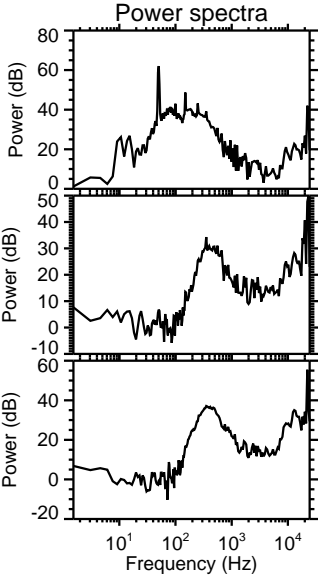
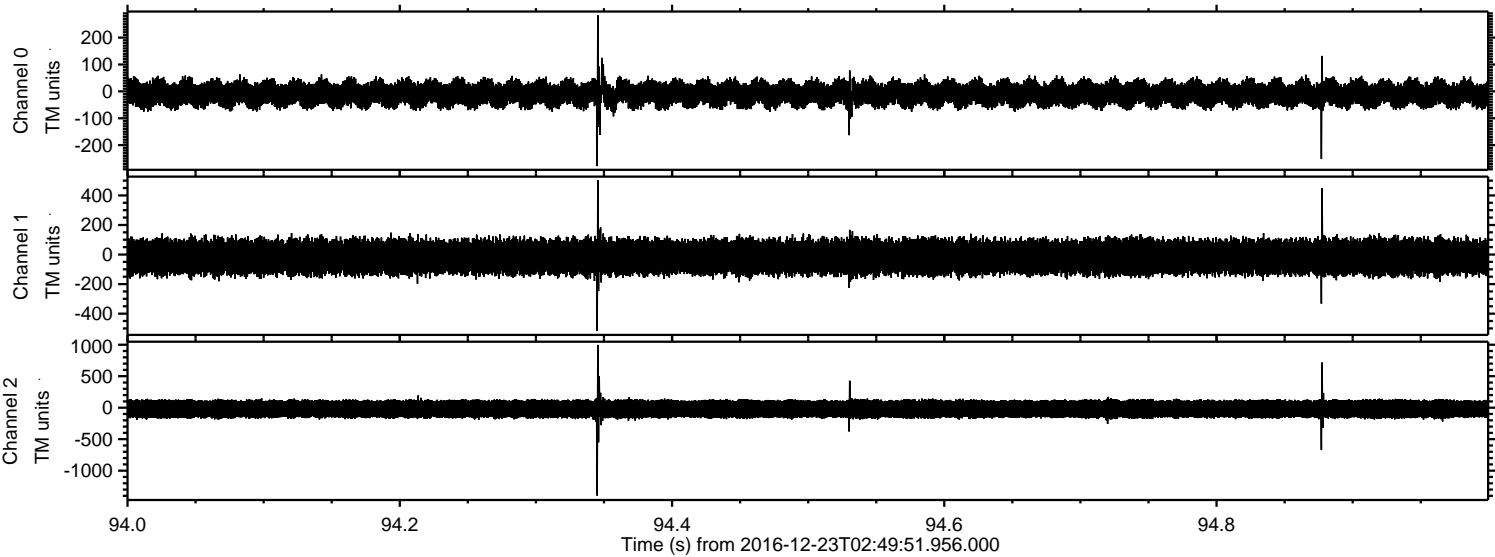

ELMAVAN 3D WAVEFORMS (Measured data sampled at 50 kHz) 51000 packets of 144 samples from 2016-12-23T02:49:51.956.000. Part 37/147

Processed Fri Dec 23 03:57:46 2016 by ELM ver.2012-10-06 from 001__elm20161223_024950__dat00.bin

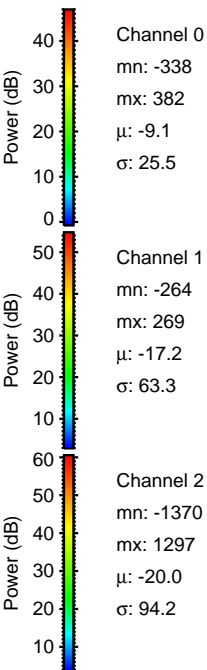
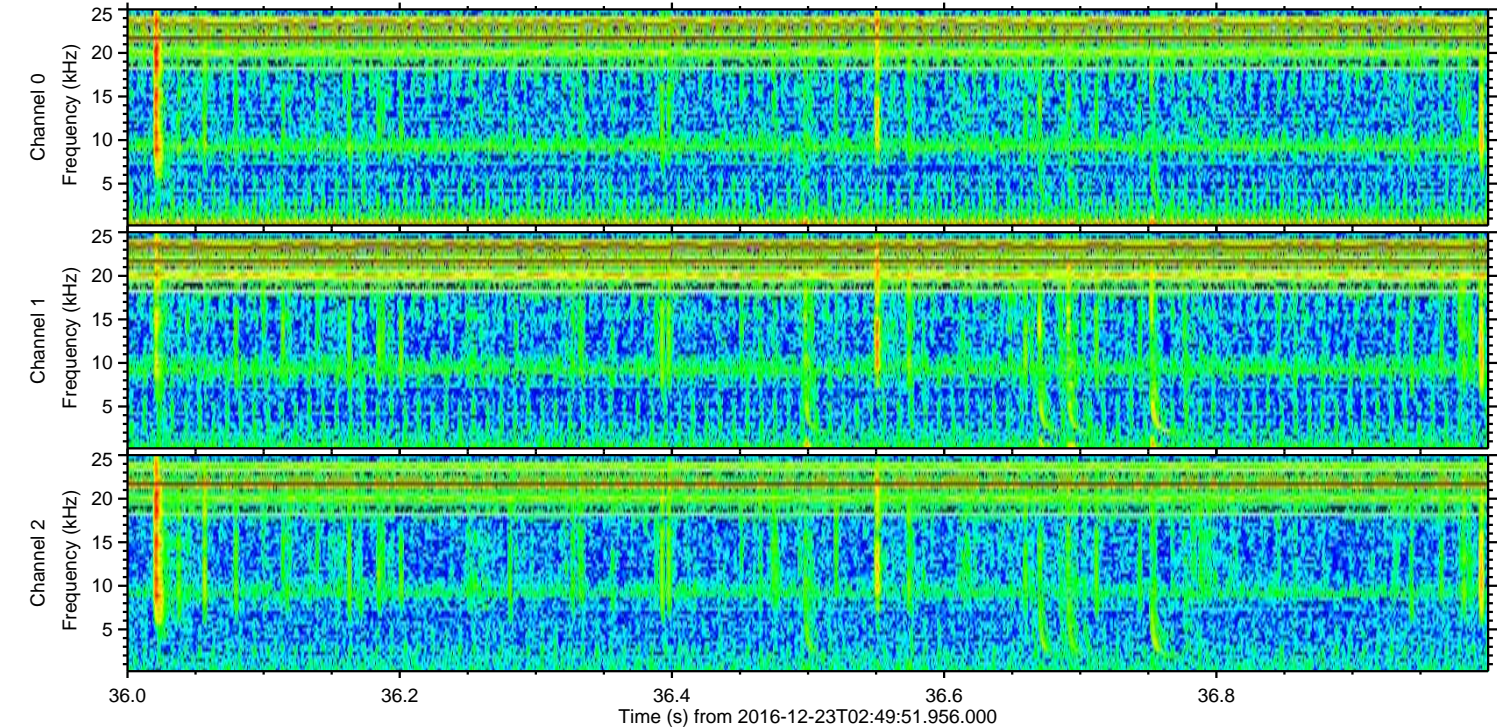
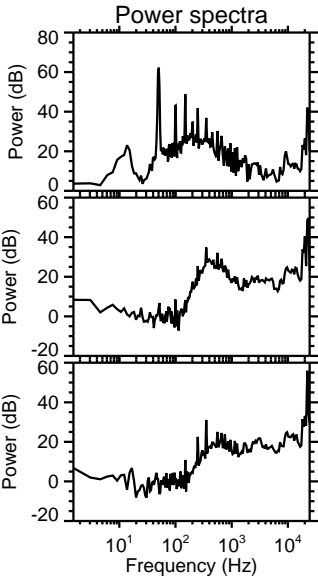
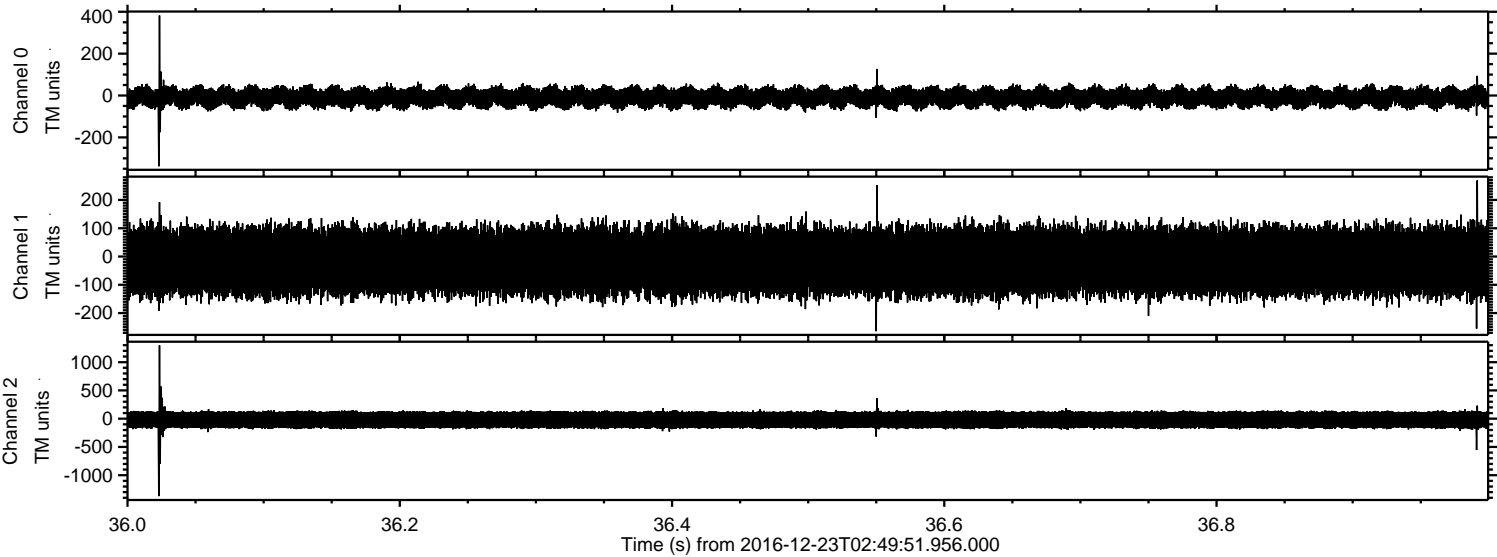

ELMAVAN 3D WAVEFORMS (Measured data sampled at 50 kHz) 51000 packets of 144 samples from 2016-12-23T02:49:51.956.000. Part 49/147

Processed Fri Dec 23 03:57:47 2016 by ELM ver.2012-10-06 from 001__elm20161223_024950__dat00.bin

