

ELMAVAN 3D WAVEFORMS (Measured data sampled at 50 kHz) 51000 packets of 144 samples from 2016-12-22T17:39:29.093.999.

Processed Thu Dec 22 18:46:49 2016 by ELM ver.2012-10-06 from 001__elm20161222_173928__dat00.bin

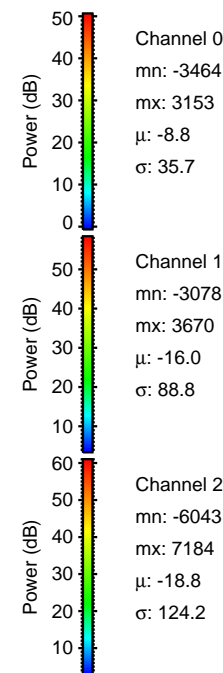
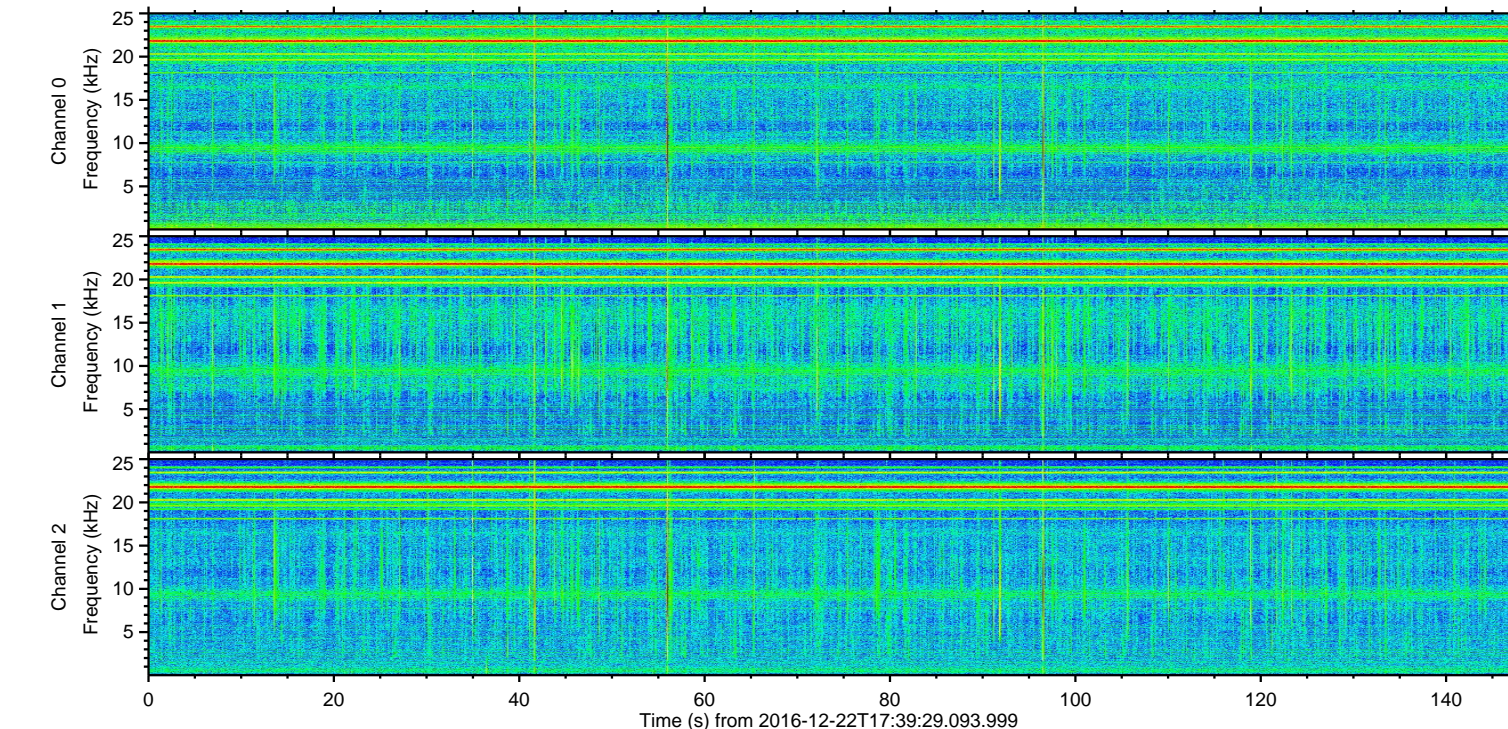
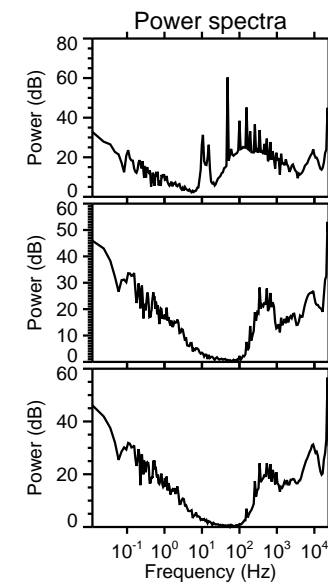
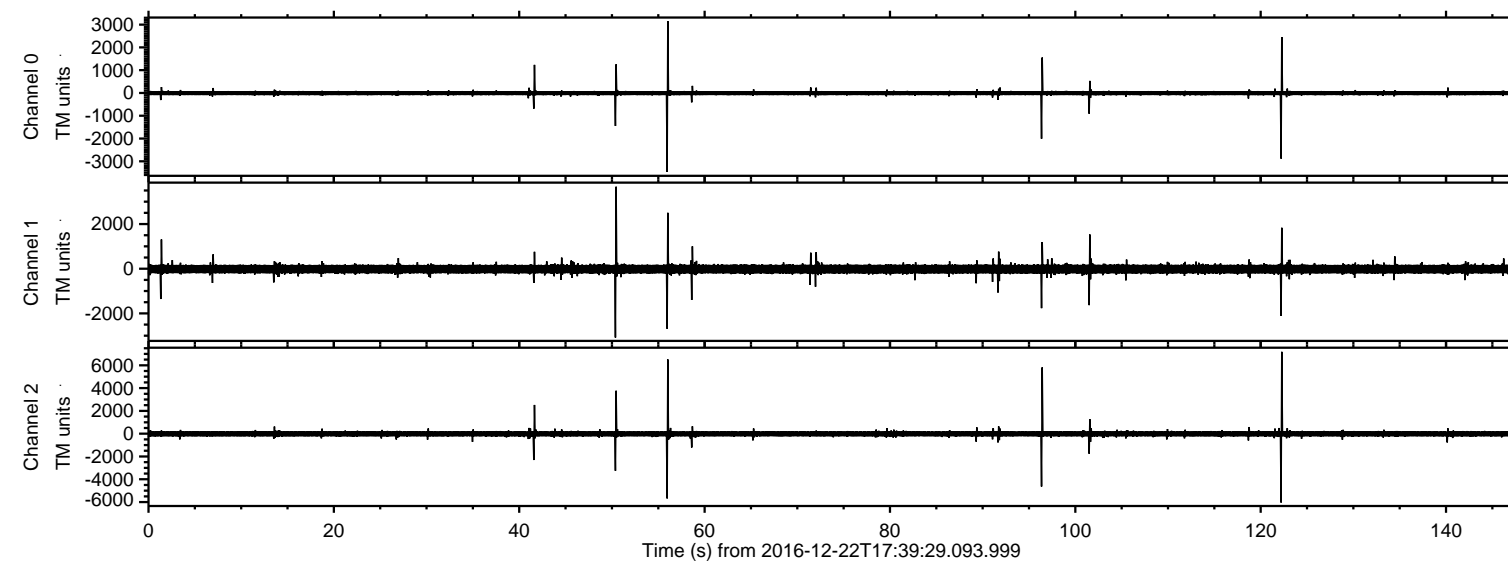

ELMAVAN 3D WAVEFORMS (Measured data sampled at 50 kHz) 51000 packets of 144 samples from 2016-12-22T17:39:29.093.999. Part 123/147

Processed Thu Dec 22 18:47:01 2016 by ELM ver.2012-10-06 from 001__elm20161222_173928__dat00.bin

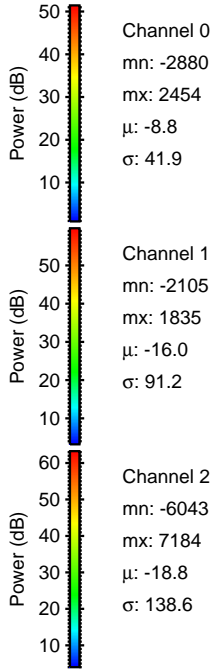
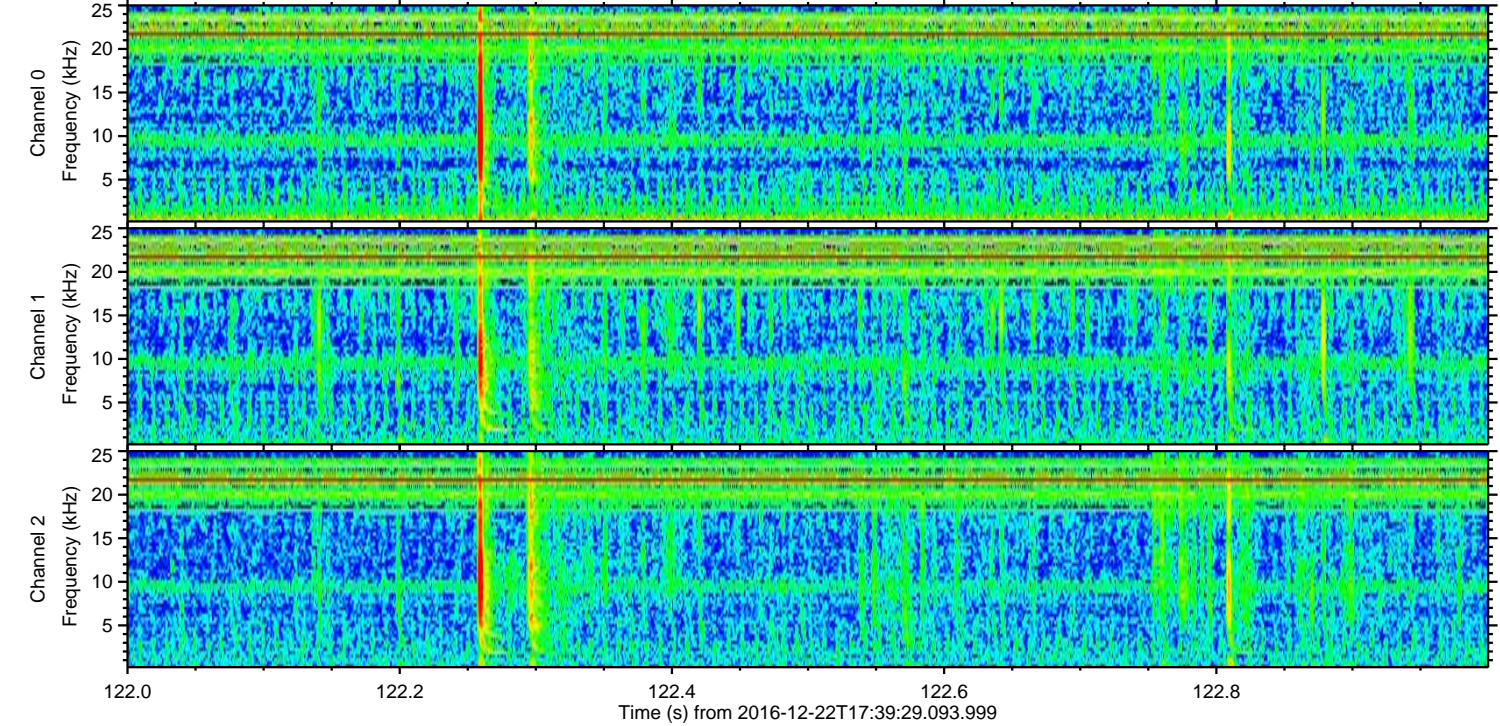
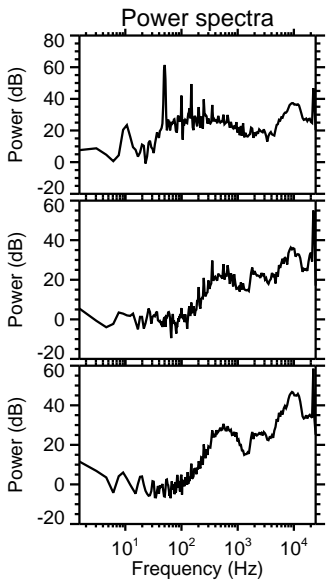
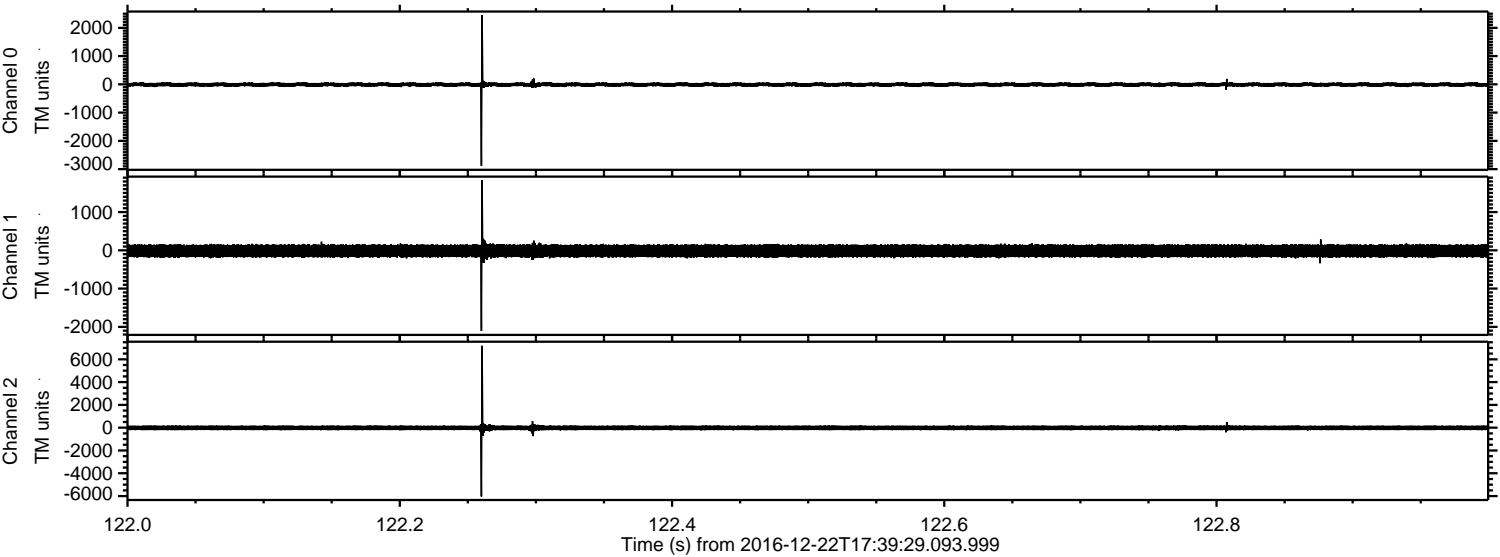

ELMAVAN 3D WAVEFORMS (Measured data sampled at 50 kHz) 51000 packets of 144 samples from 2016-12-22T17:39:29.093.999. Part 56/147

Processed Thu Dec 22 18:47:02 2016 by ELM ver.2012-10-06 from 001__elm20161222_173928__dat00.bin

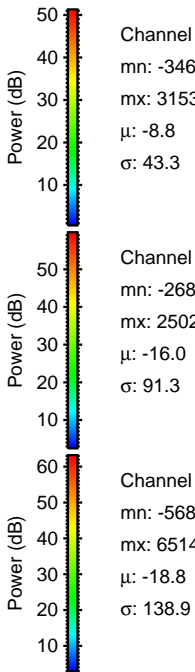
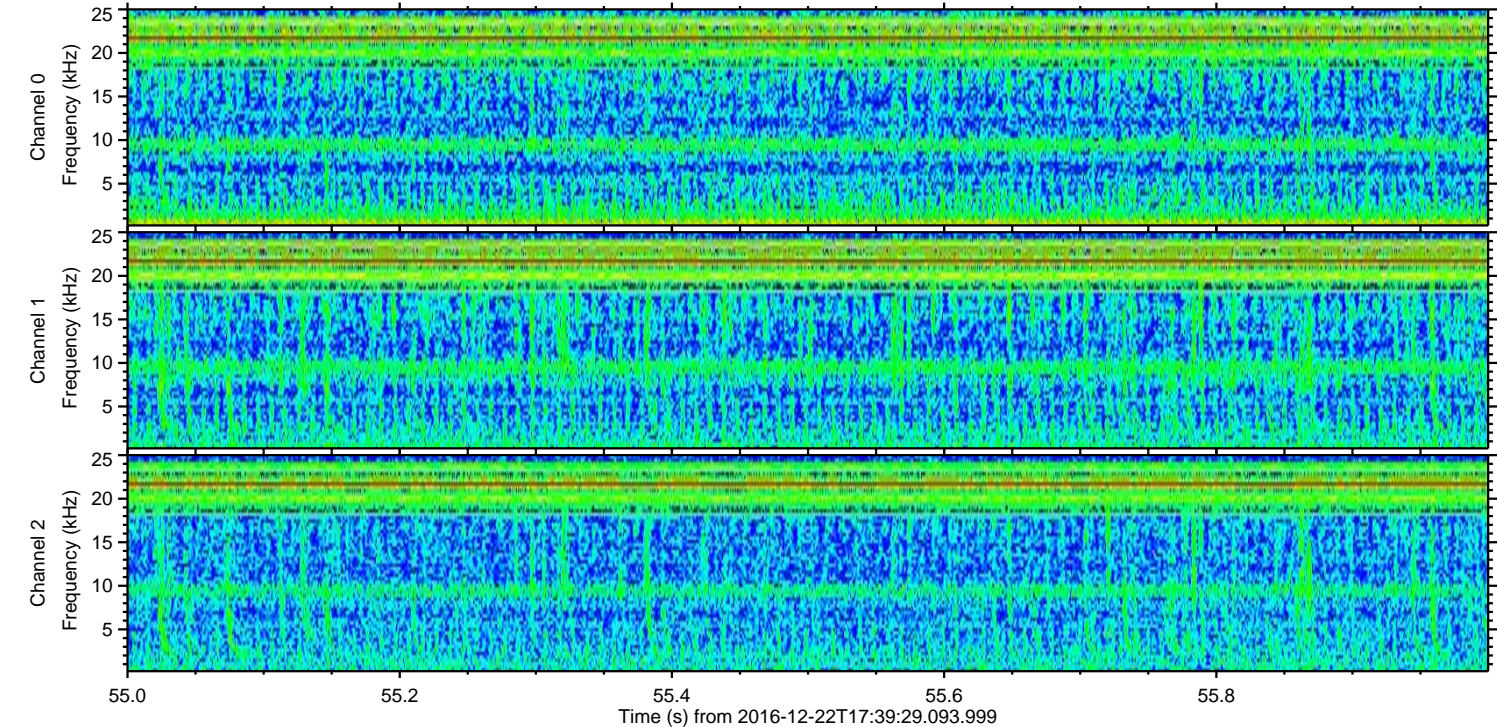
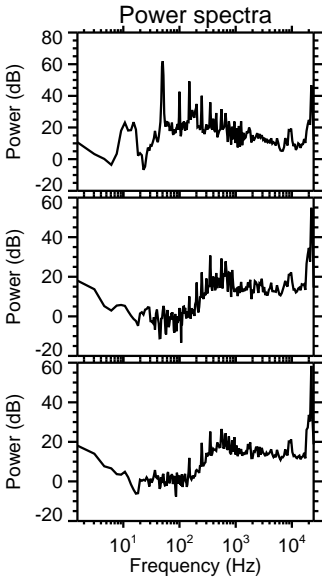
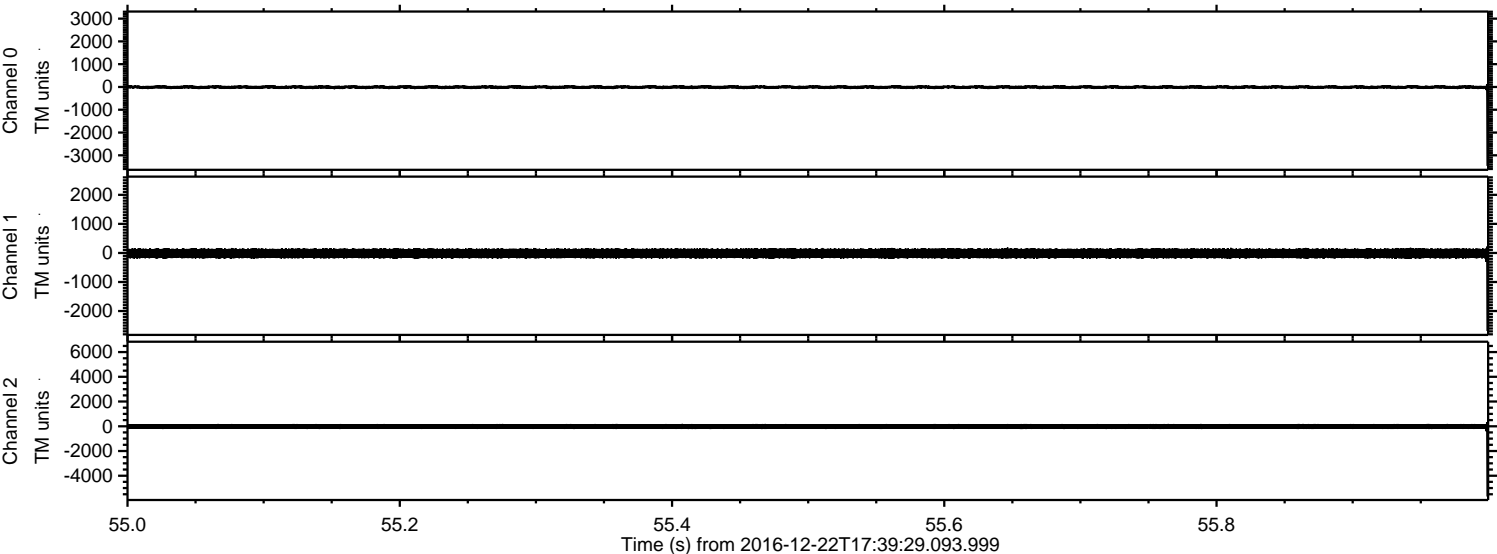

Channel 0
mn: -3464
mx: 3153
 μ : -8.8
 σ : 43.3

Channel 1
mn: -2687
mx: 2502
 μ : -16.0
 σ : 91.3

Channel 2
mn: -5681
mx: 6514
 μ : -18.8
 σ : 138.9

Processed Thu Dec 22 18:47:03 2016 by ELM ver.2012-10-06 from 001__elm20161222_173928__dat00.bin

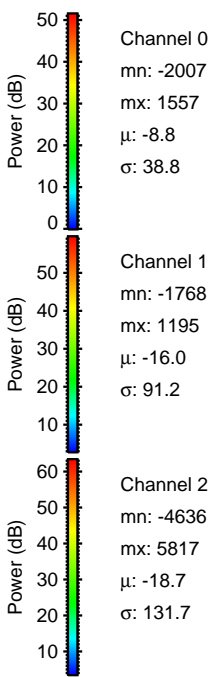
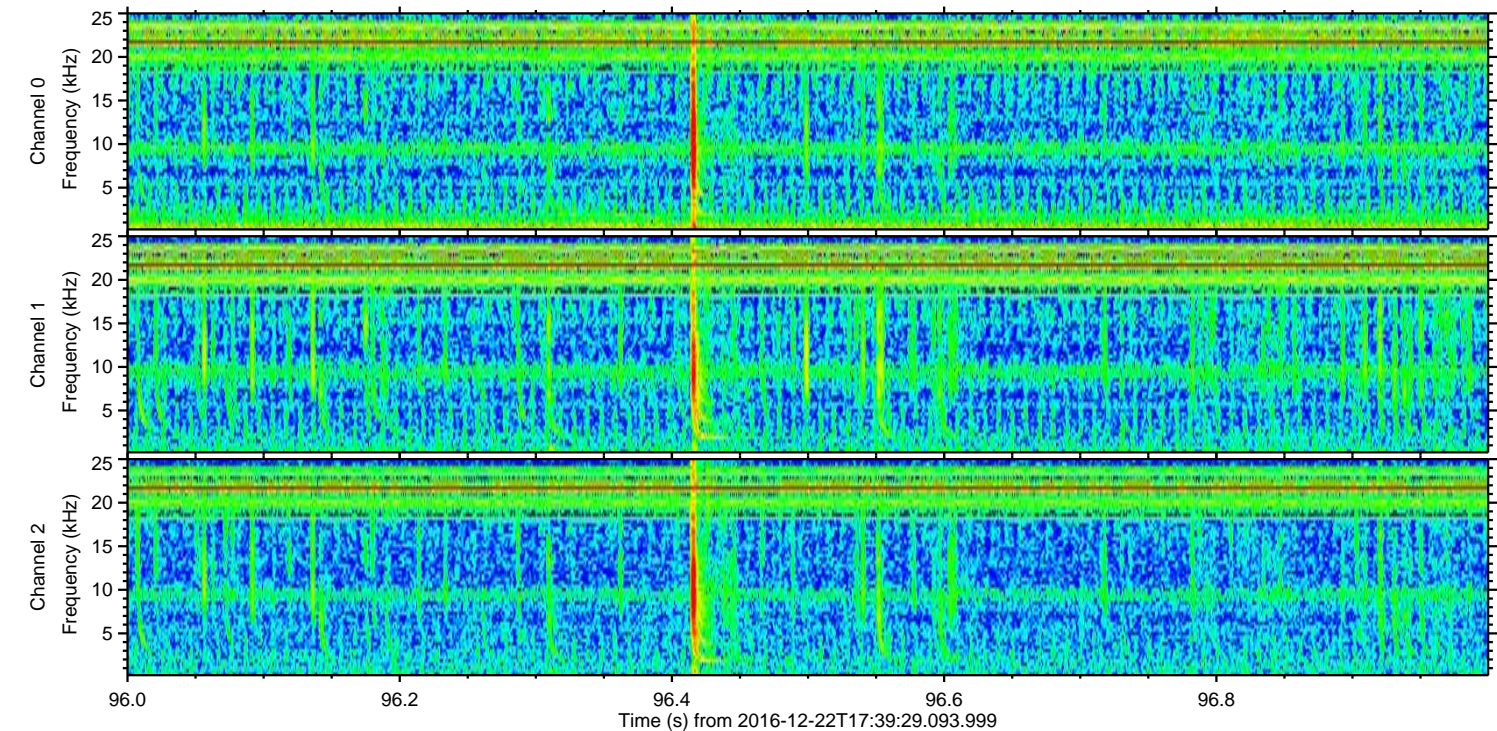
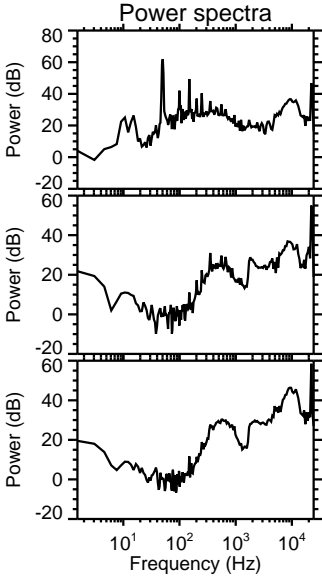
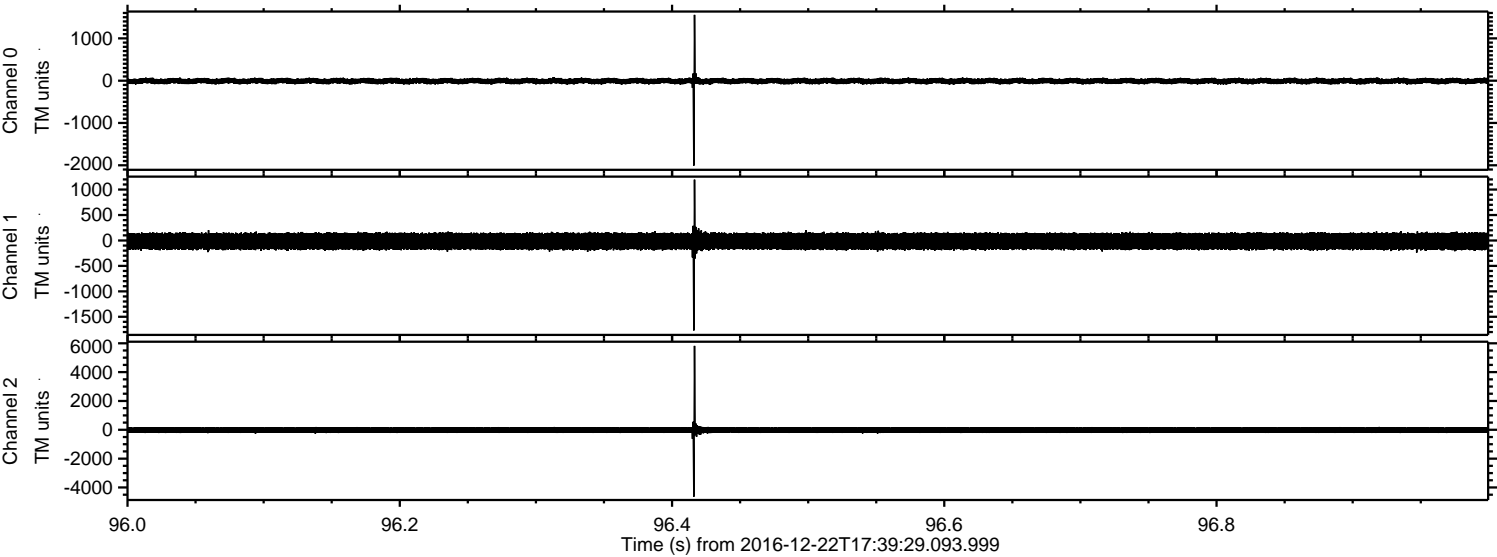

ELMAVAN 3D WAVEFORMS (Measured data sampled at 50 kHz) 51000 packets of 144 samples from 2016-12-22T17:39:29.093.999. Part 51/147

Processed Thu Dec 22 18:47:04 2016 by ELM ver.2012-10-06 from 001__elm20161222_173928__dat00.bin

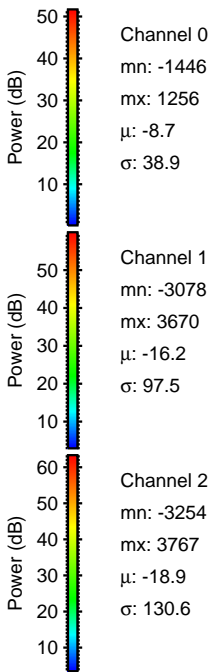
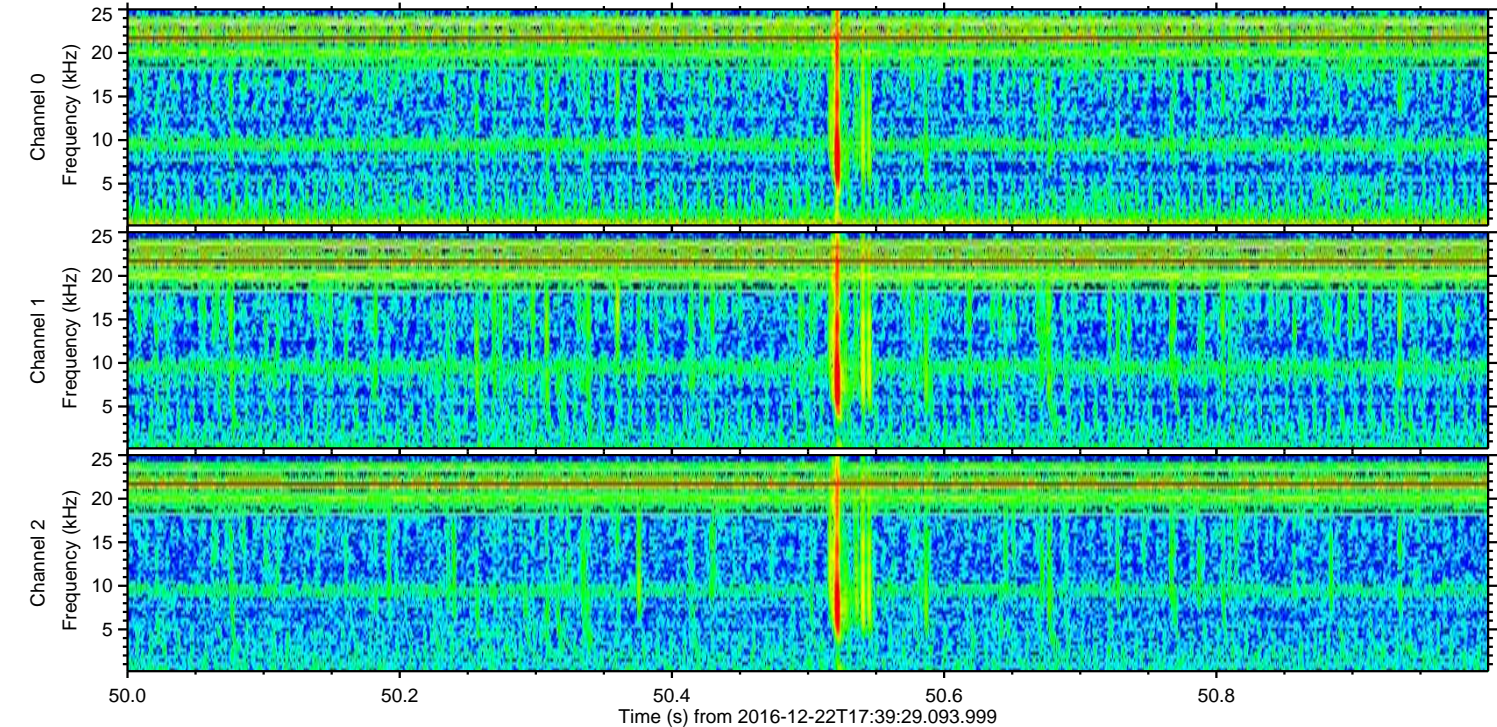
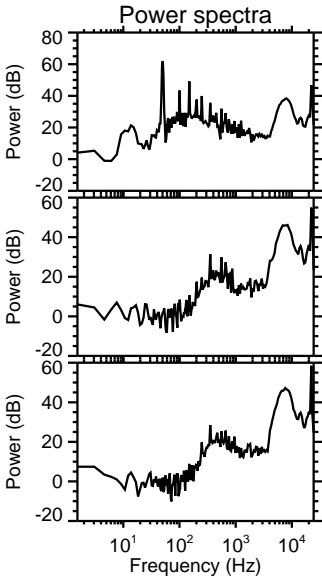
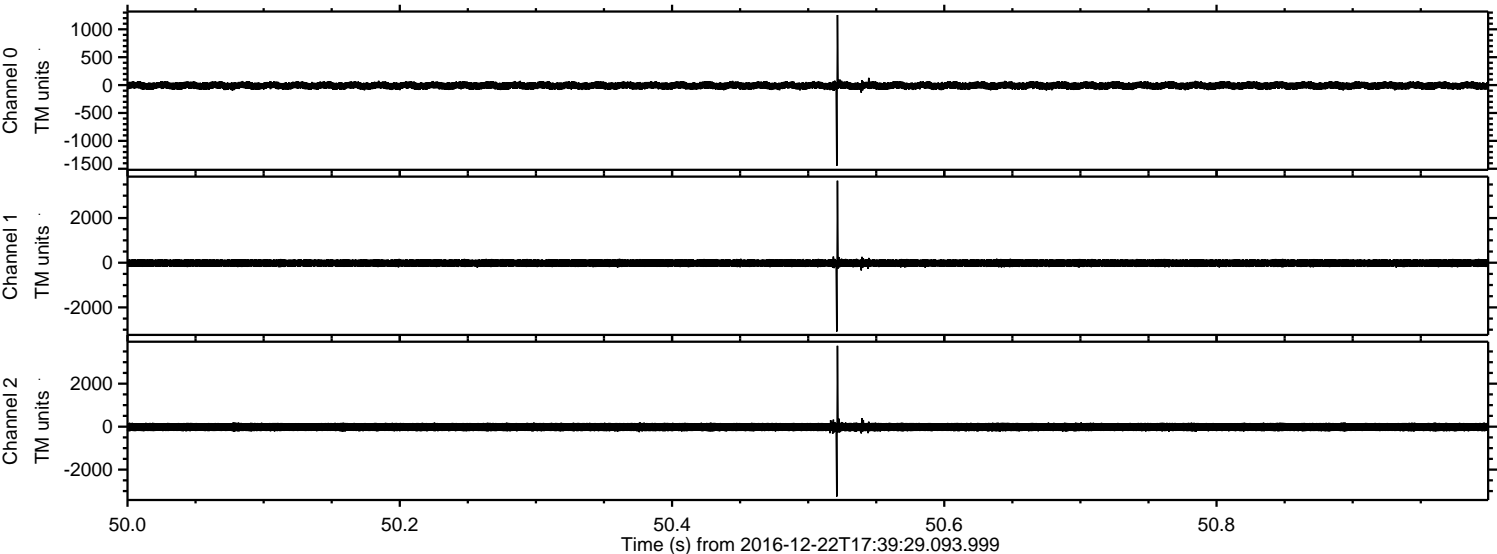

ELMAVAN 3D WAVEFORMS (Measured data sampled at 50 kHz) 51000 packets of 144 samples from 2016-12-22T17:39:29.093.999. Part 42/147

Processed Thu Dec 22 18:47:04 2016 by ELM ver.2012-10-06 from 001__elm20161222_173928__dat00.bin

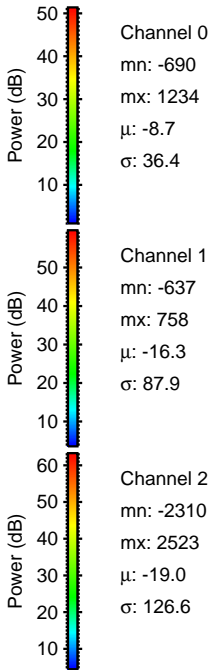
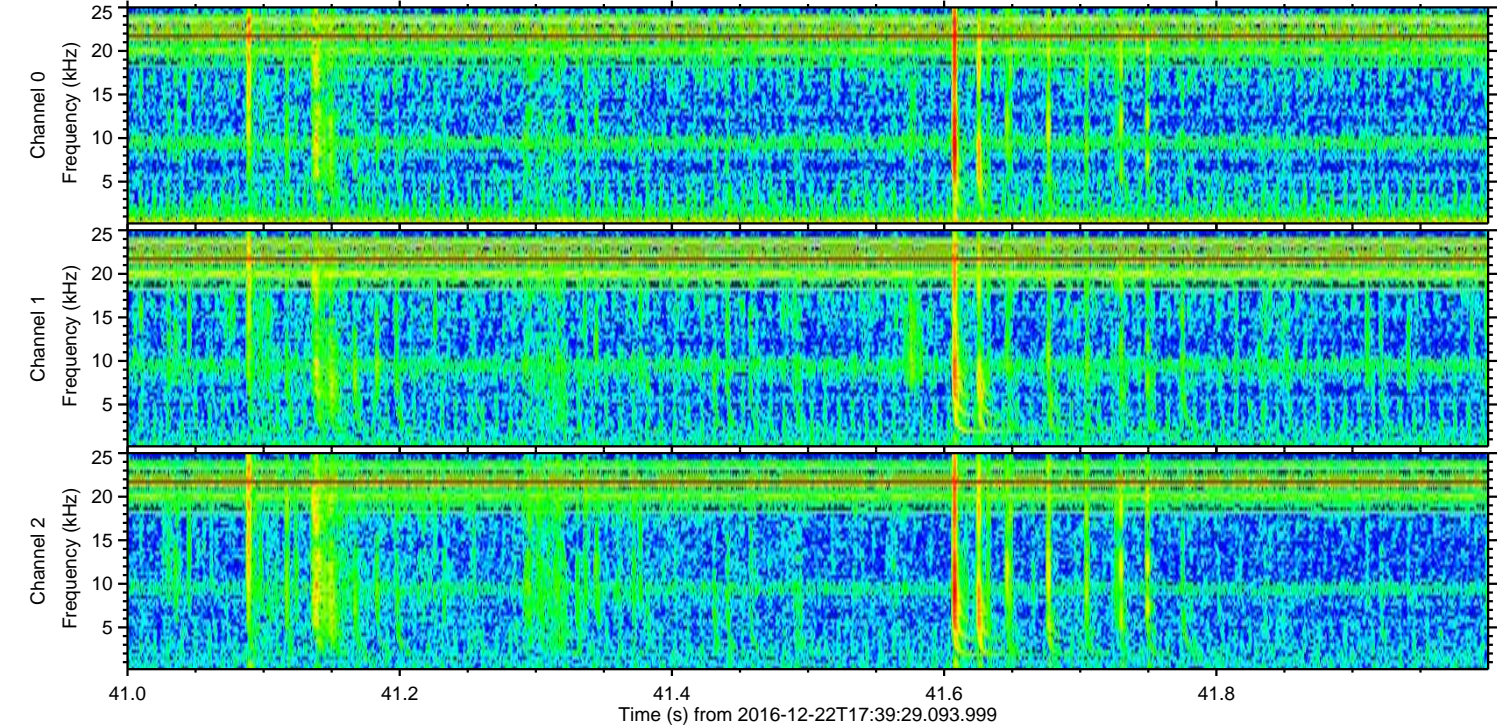
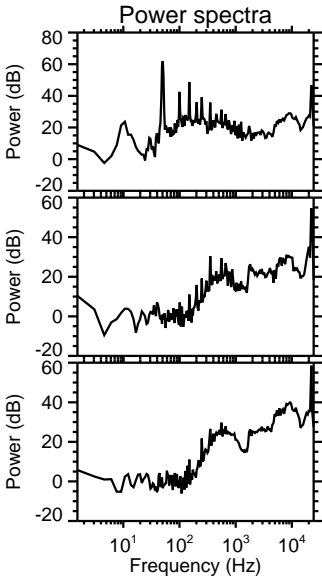
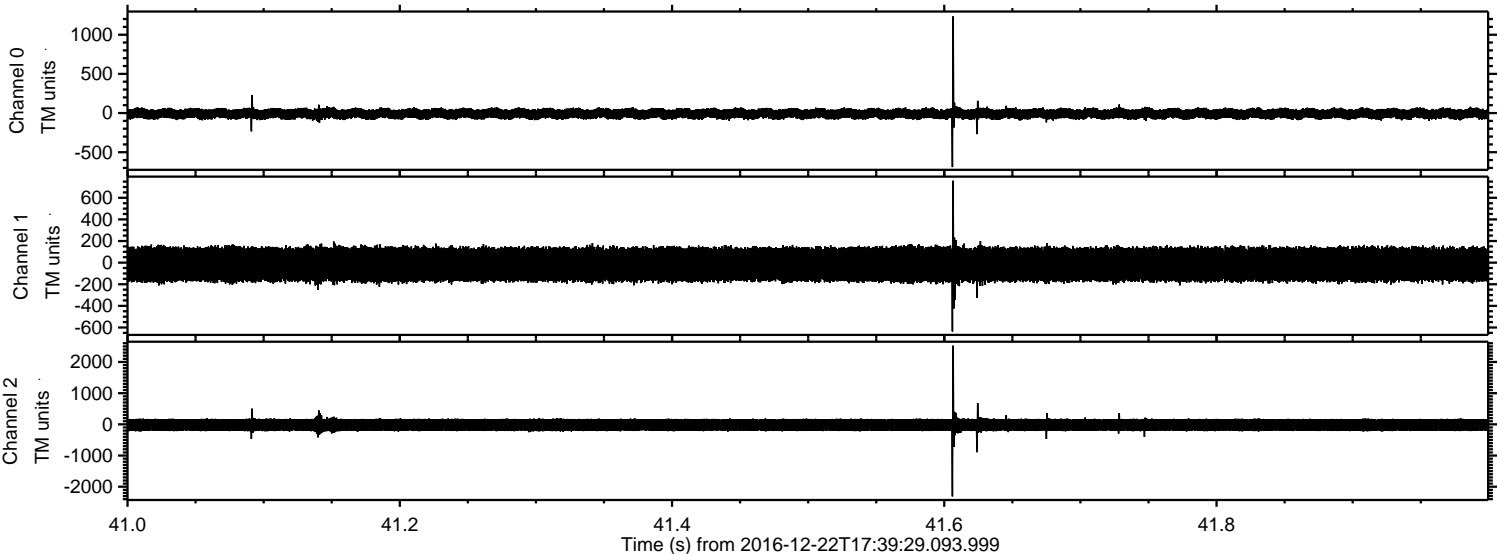

ELMAVAN 3D WAVEFORMS (Measured data sampled at 50 kHz) 51000 packets of 144 samples from 2016-12-22T17:39:29.093.999. Part 102/147

Processed Thu Dec 22 18:47:05 2016 by ELM ver.2012-10-06 from 001__elm20161222_173928__dat00.bin

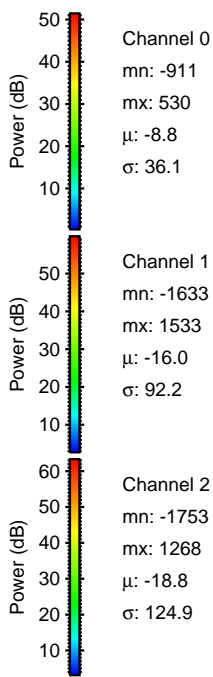
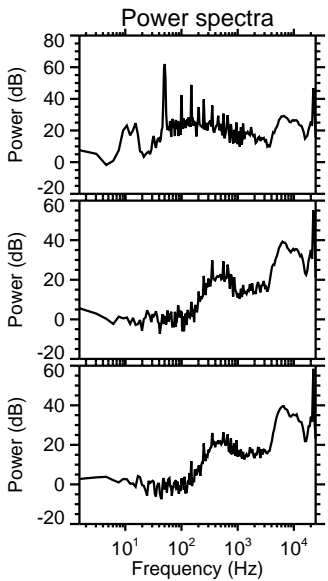
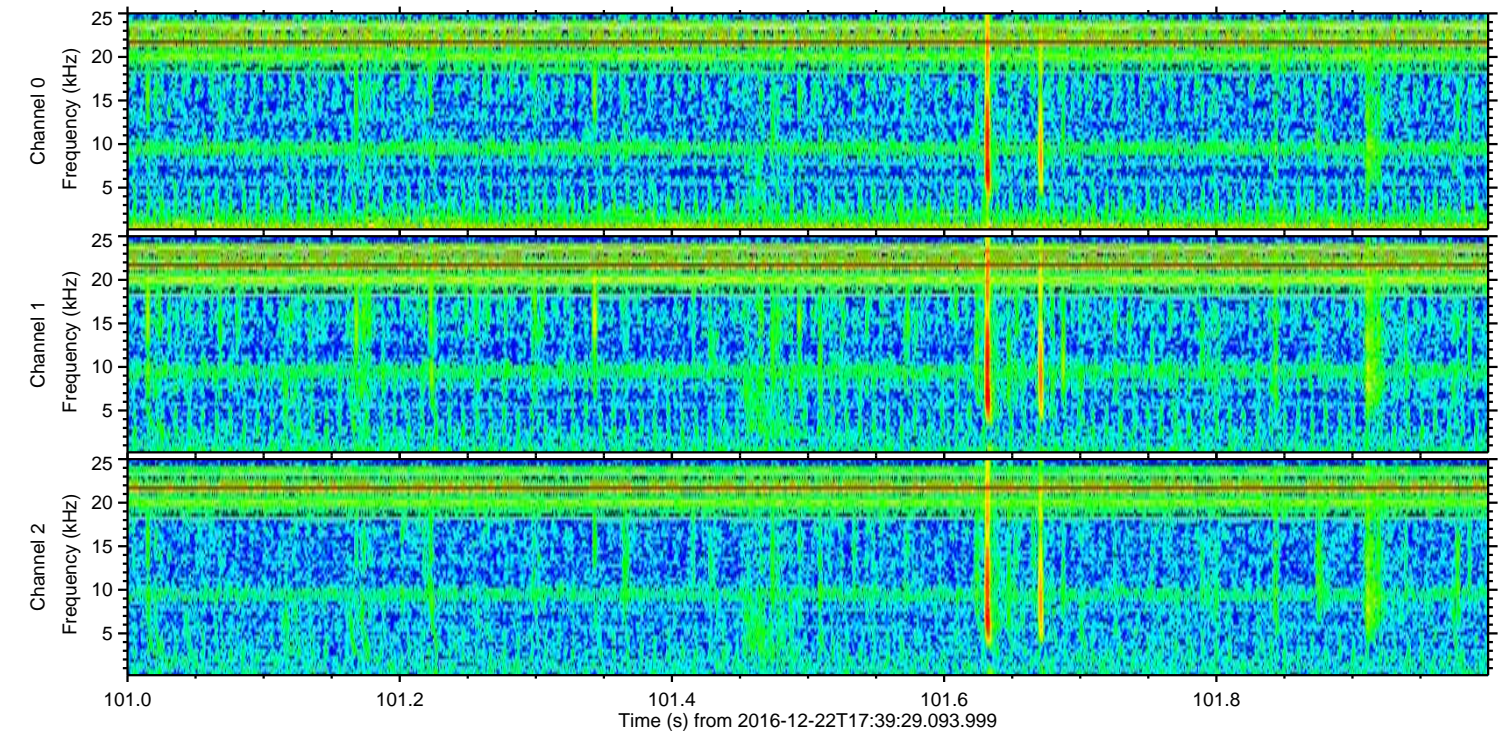
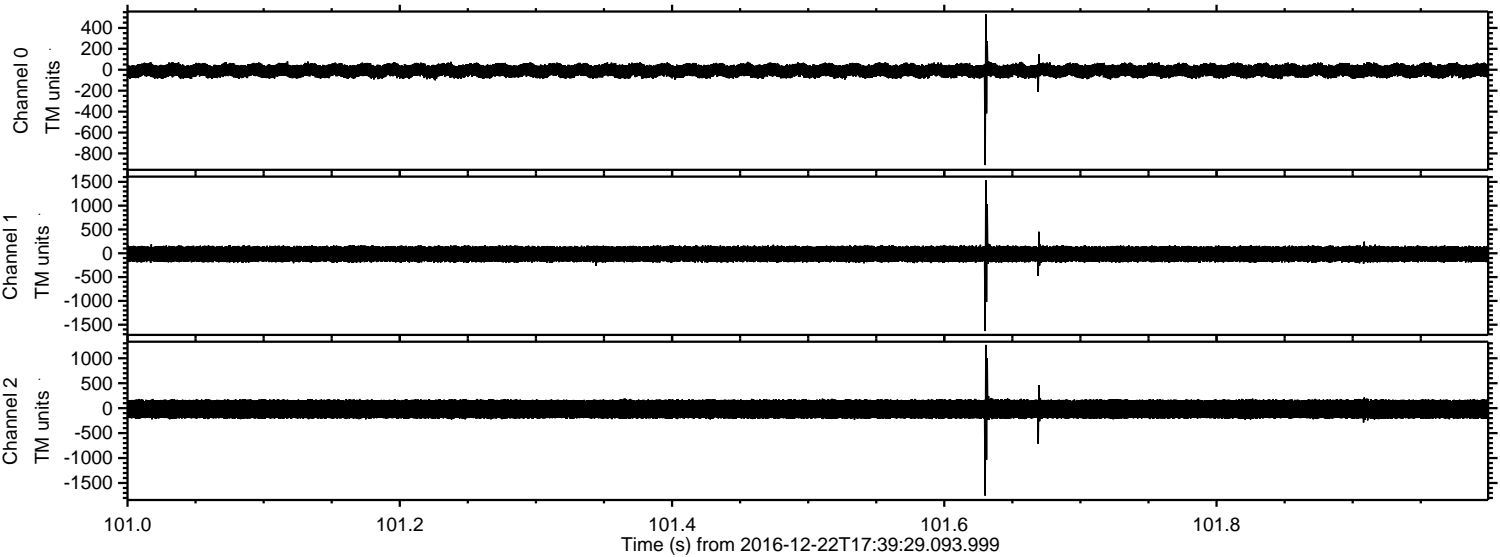

Processed Thu Dec 22 18:47:06 2016 by ELM ver.2012-10-06 from 001__elm20161222_173928__dat00.bin

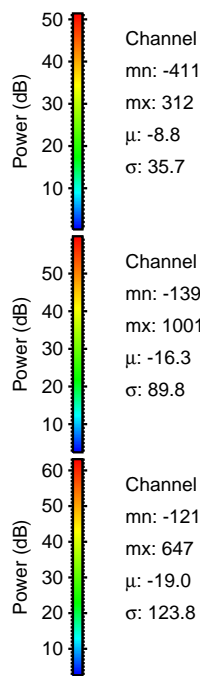
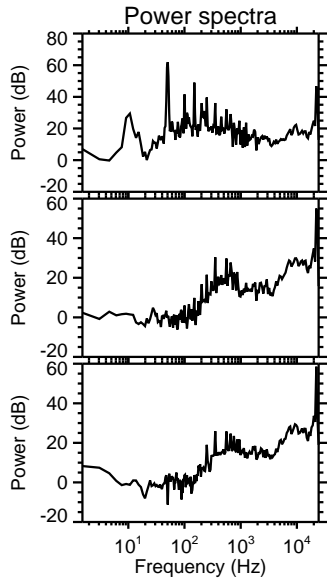
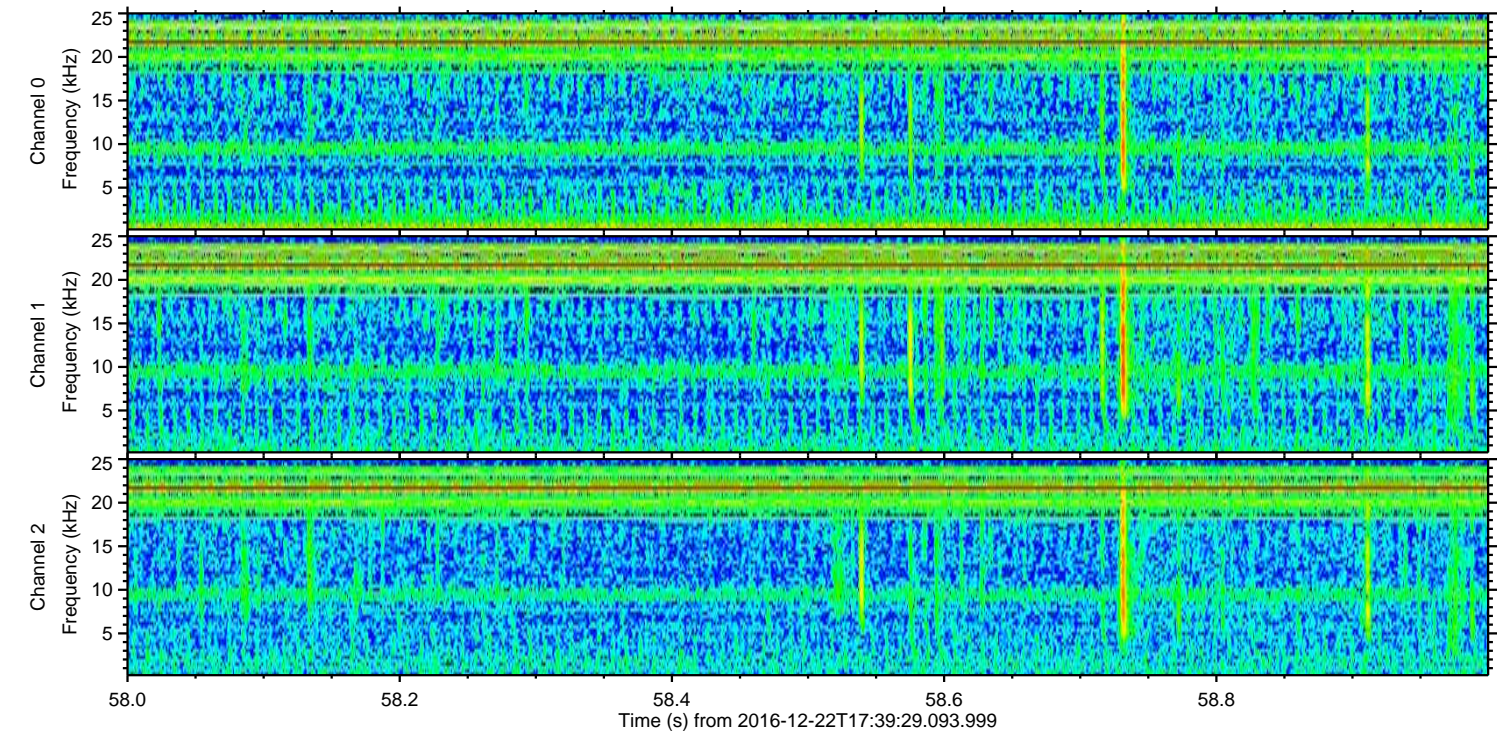
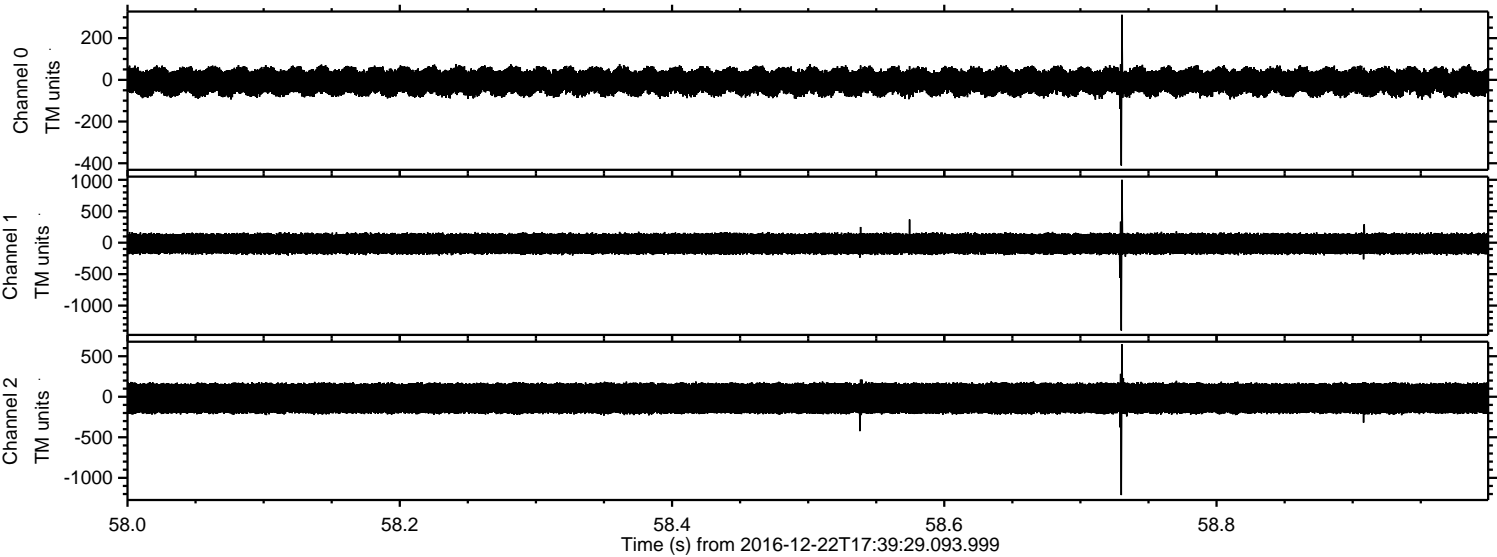

Power spectra

Channel 0

mn: -411
mx: 312
 μ : -8.8
 σ : 35.7

Channel 1

mn: -1397
mx: 1001
 μ : -16.3
 σ : 89.8

Channel 2

mn: -1213
mx: 647
 μ : -19.0
 σ : 123.8

ELMAVAN 3D WAVEFORMS (Measured data sampled at 50 kHz) 51000 packets of 144 samples from 2016-12-22T17:39:29.093.999. Part 2/147

Processed Thu Dec 22 18:47:07 2016 by ELM ver.2012-10-06 from 001__elm20161222_173928__dat00.bin

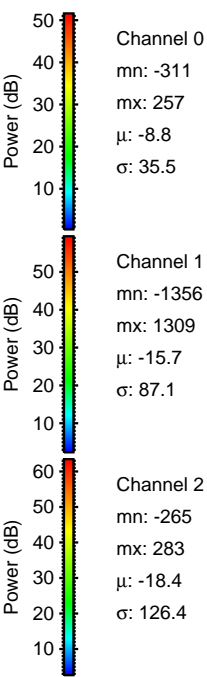
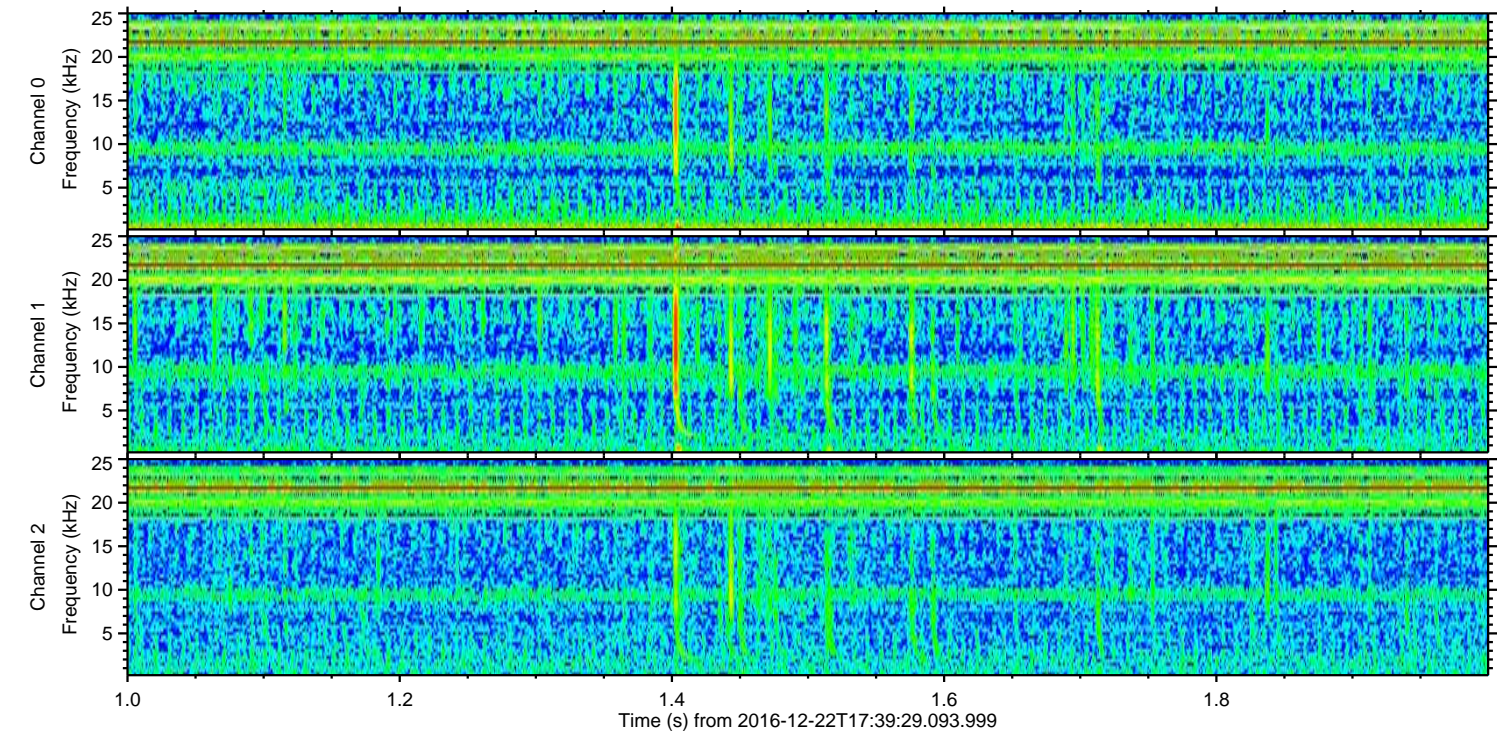
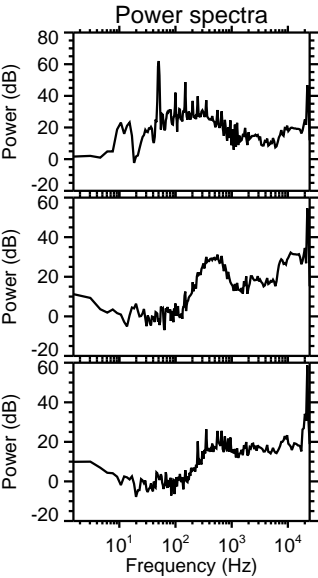
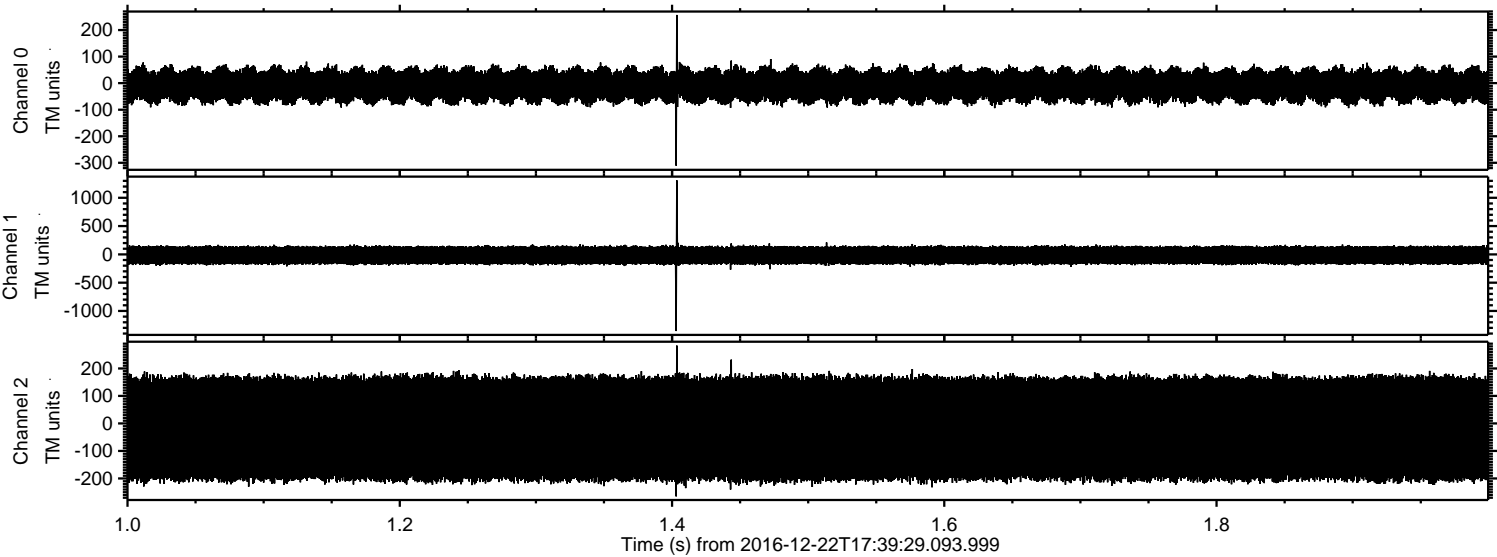

ELMAVAN 3D WAVEFORMS (Measured data sampled at 50 kHz) 51000 packets of 144 samples from 2016-12-22T17:39:29.093.999. Part 92/147

Processed Thu Dec 22 18:47:08 2016 by ELM ver.2012-10-06 from 001__elm20161222_173928__dat000.bin

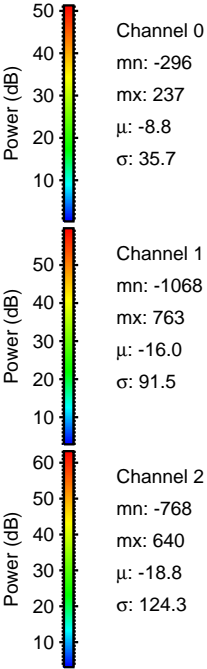
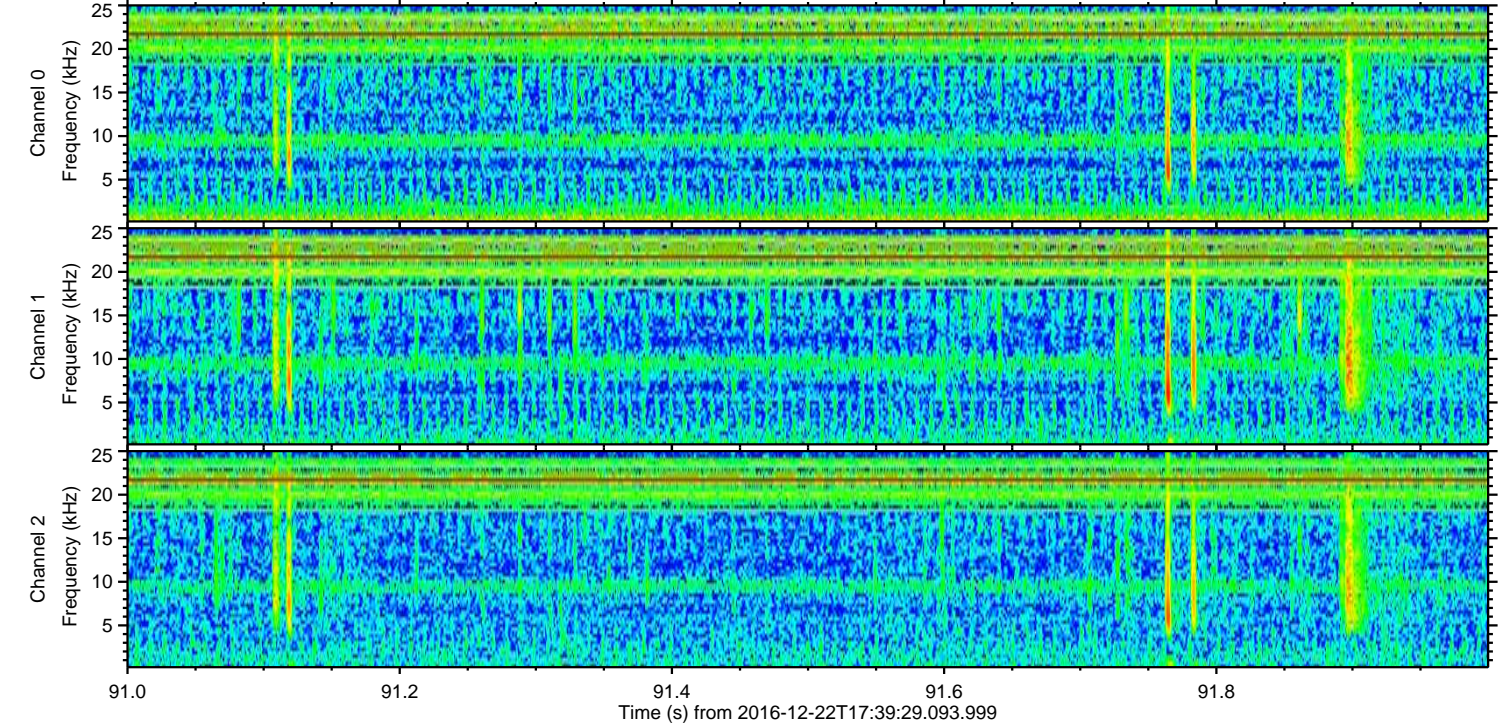
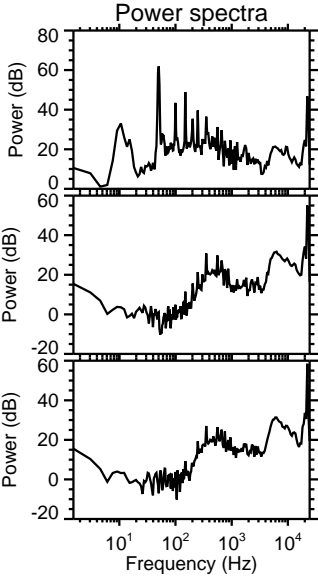
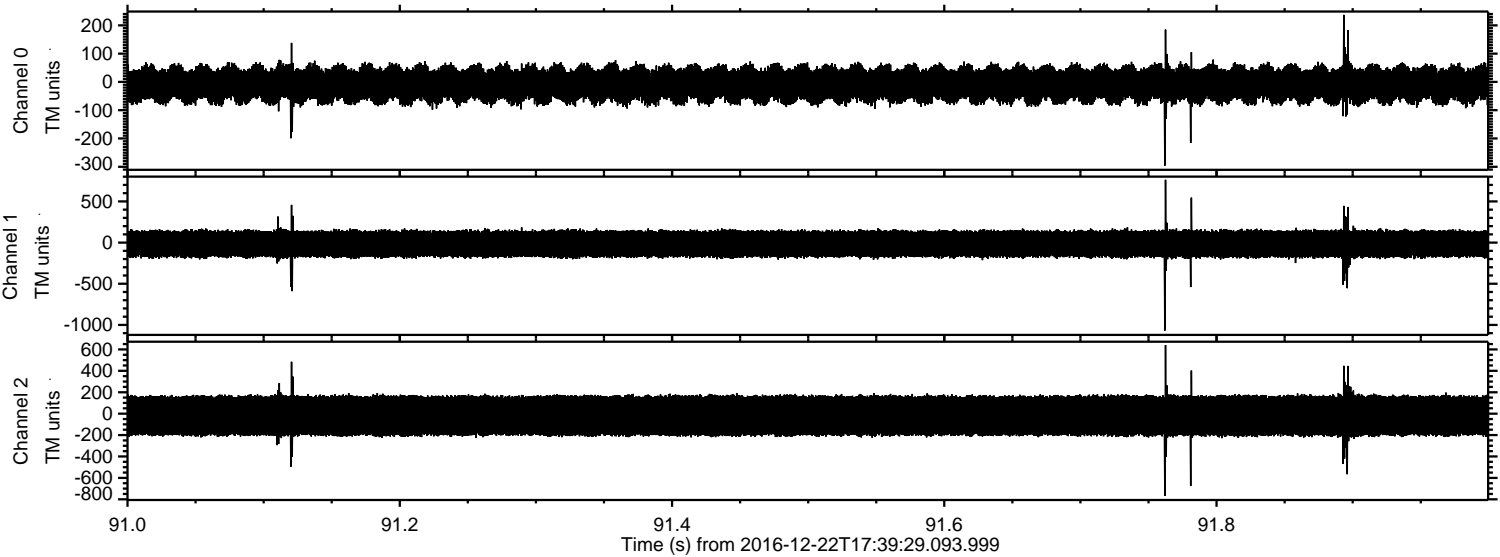

ELMAVAN 3D WAVEFORMS (Measured data sampled at 50 kHz) 51000 packets of 144 samples from 2016-12-22T17:39:29.093.999. Part 53/147

Processed Thu Dec 22 18:47:09 2016 by ELM ver.2012-10-06 from 001__elm20161222_173928__dat00.bin

