

ELMAVAN 3D WAVEFORMS (Measured data sampled at 50 kHz) 51000 packets of 144 samples from 2016-12-22T16:59:27.431.000.

Processed Thu Dec 22 18:07:05 2016 by ELM ver.2012-10-06 from 001__elm20161222_165926__dat00.bin

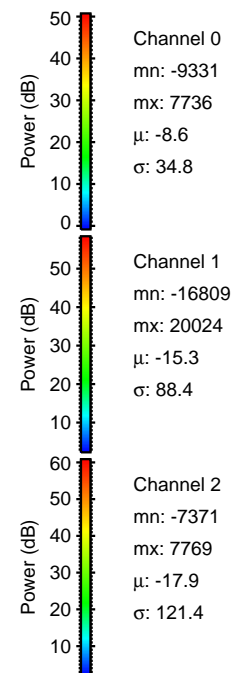

Processed Thu Dec 22 18:07:16 2016 by ELM ver.2012-10-06 from 001__elm20161222_165926__dat00.bin

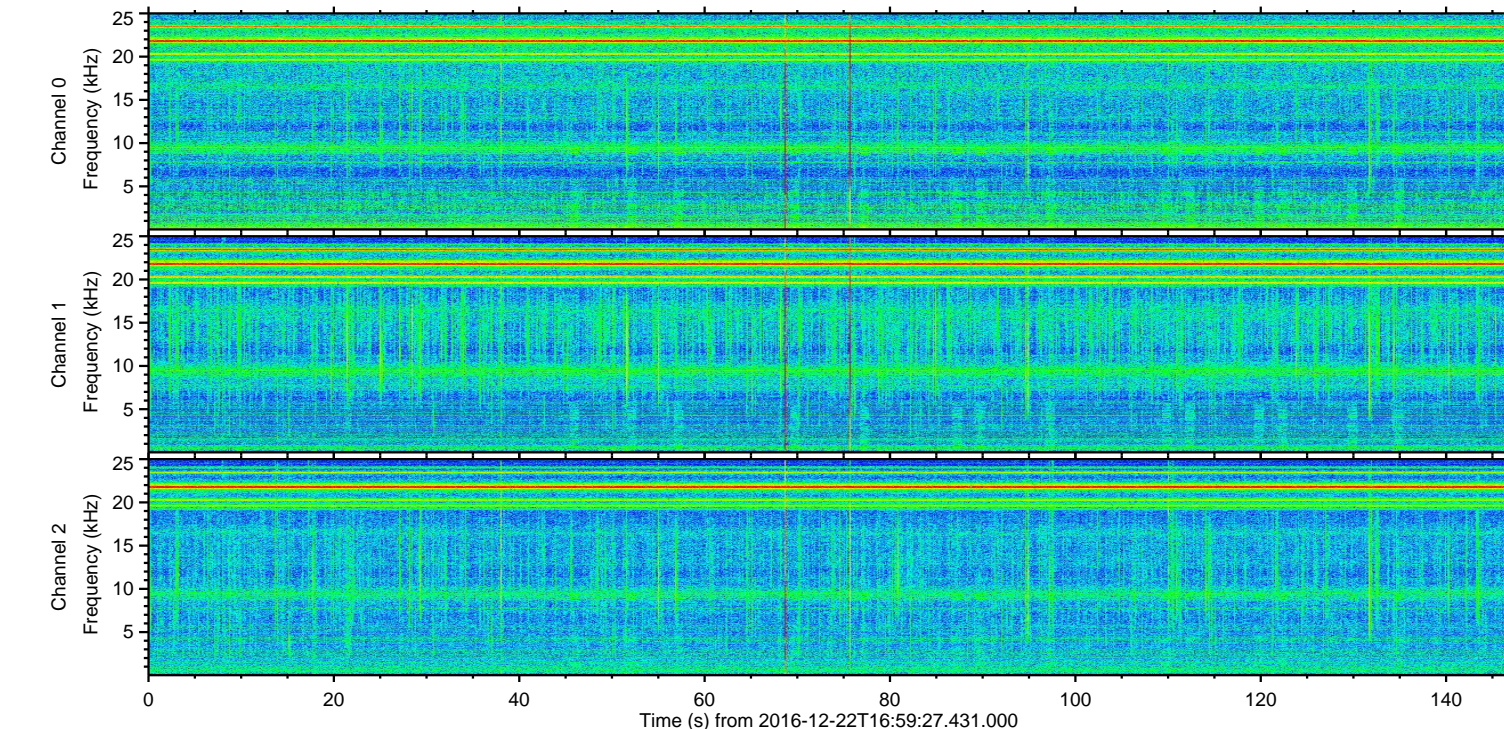
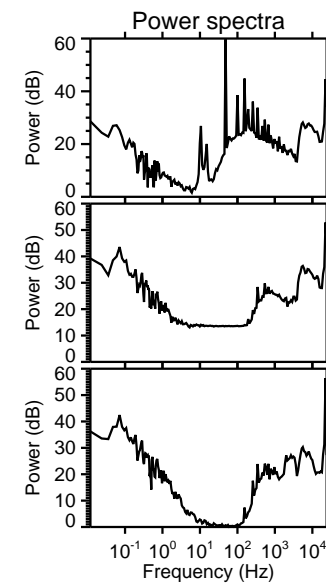
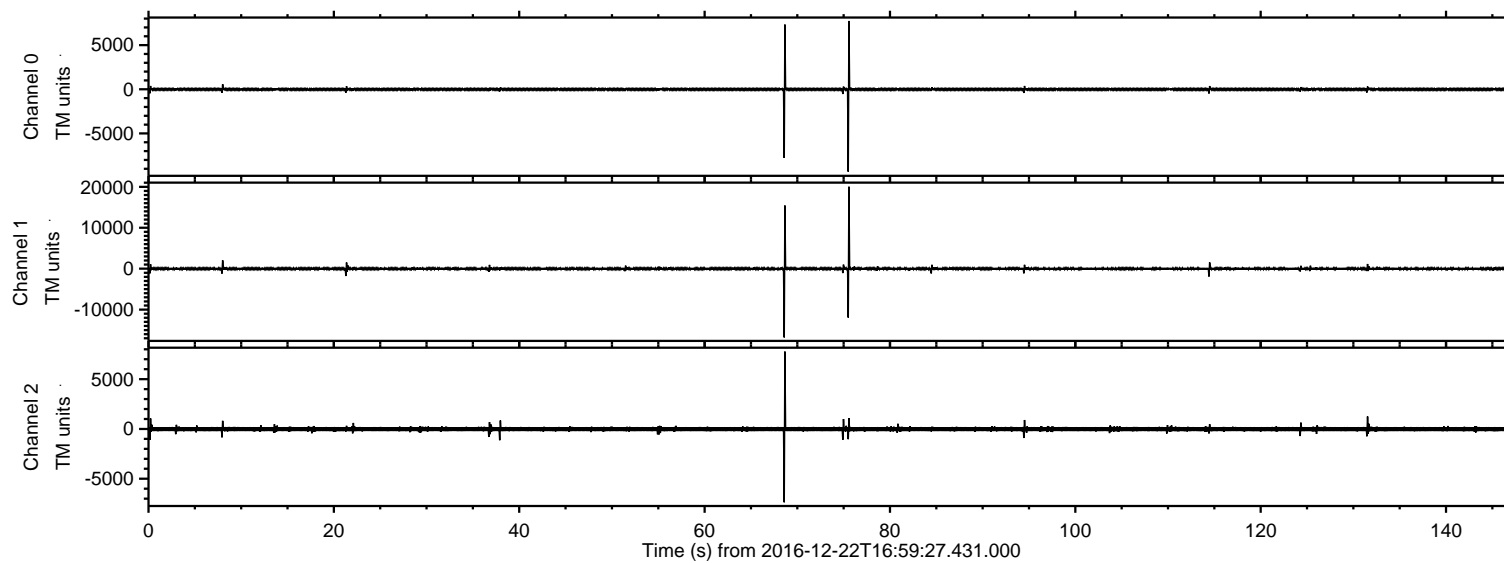
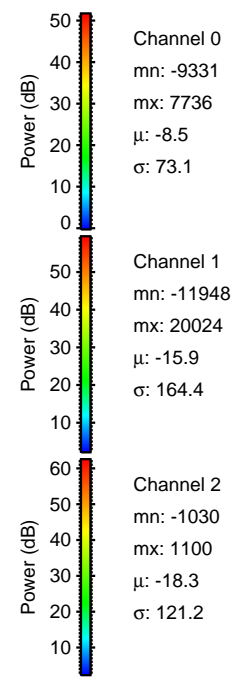
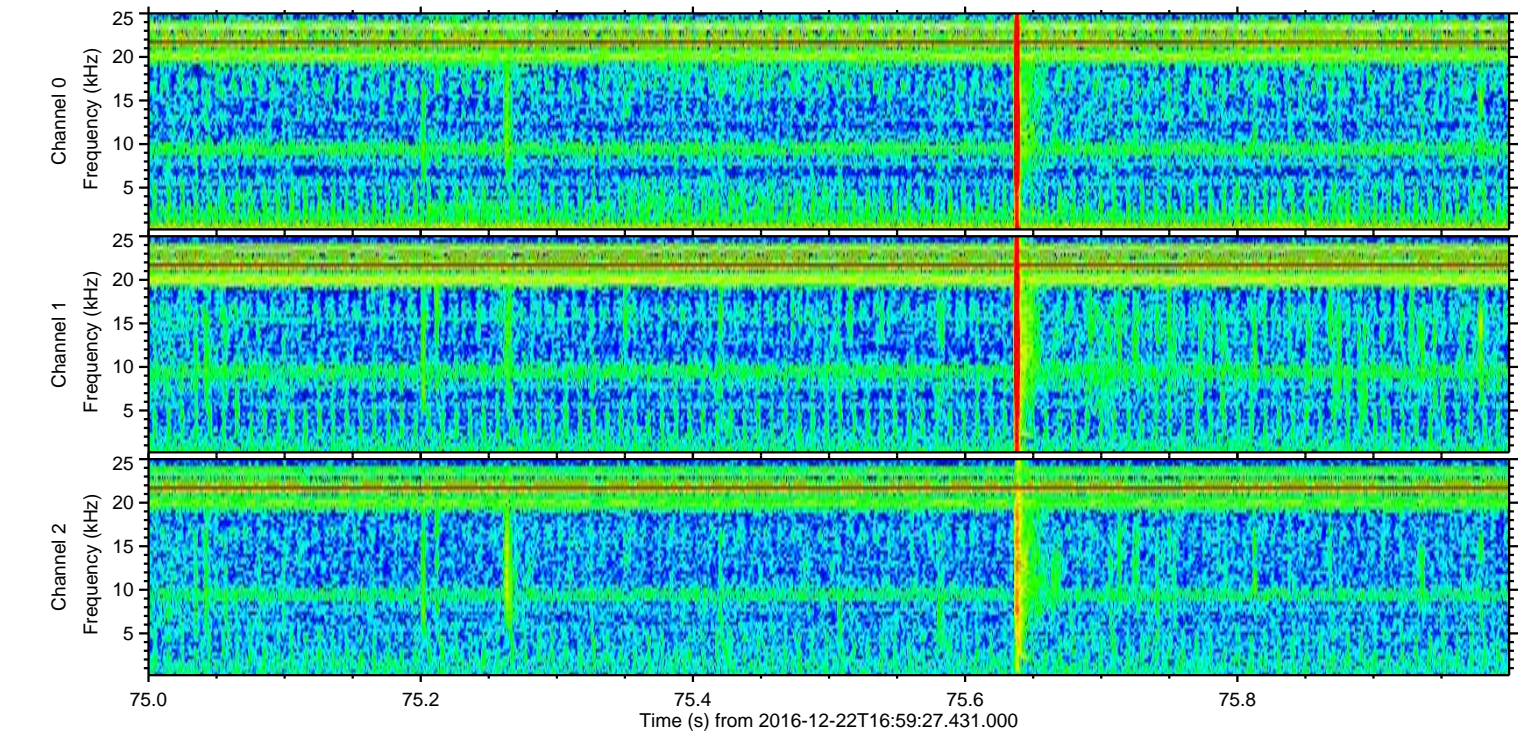
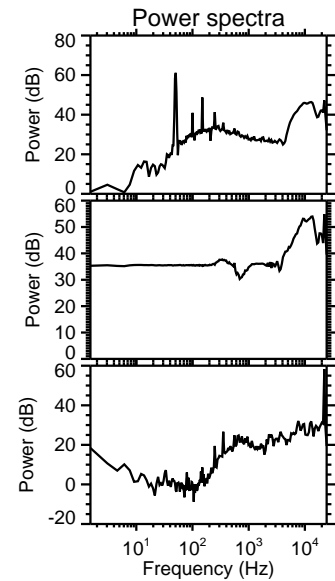
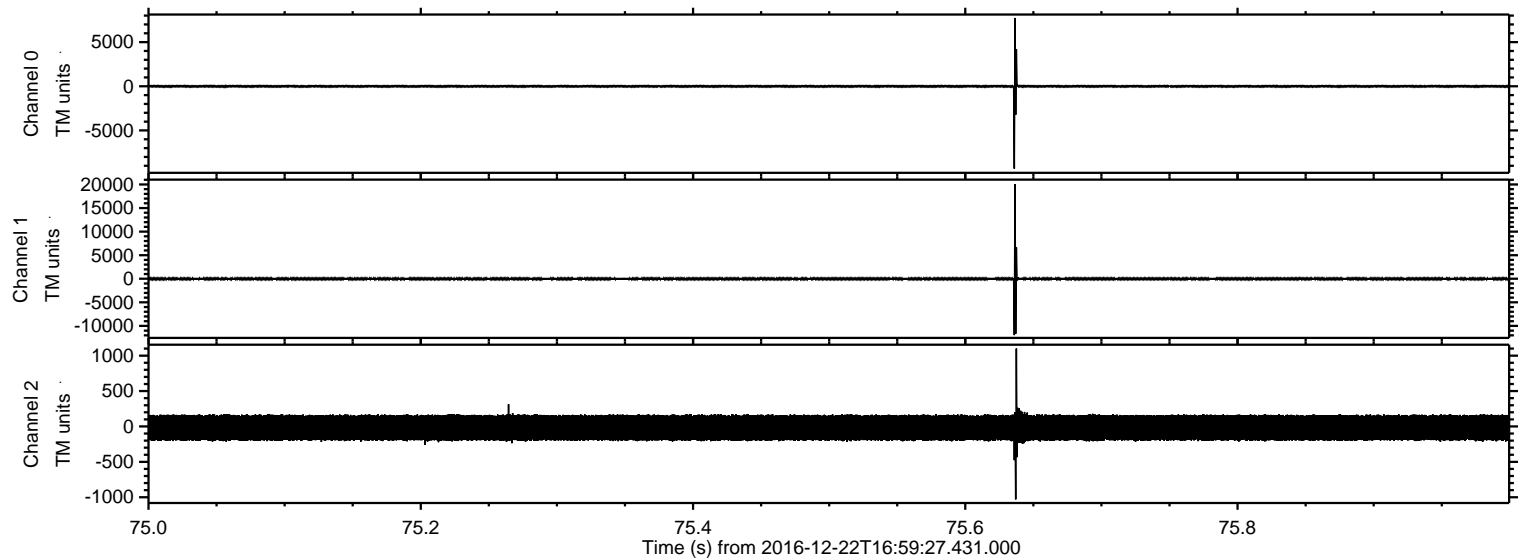

Channel 0
mn: -9331
mx: 7736
 μ : -8.5
 σ : 73.1

Channel 1
mn: -11948
mx: 20024
 μ : -15.9
 σ : 164.4

Channel 2
mn: -1030
mx: 1100
 μ : -18.3
 σ : 121.2

Processed Thu Dec 22 18:07:17 2016 by ELM ver.2012-10-06 from 001__elm20161222_165926__dat00.bin

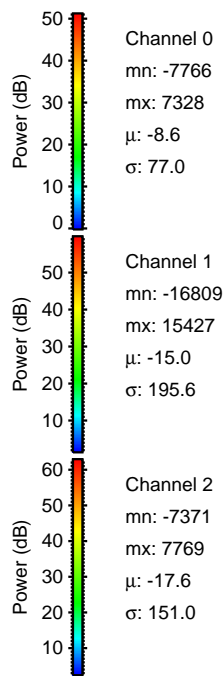
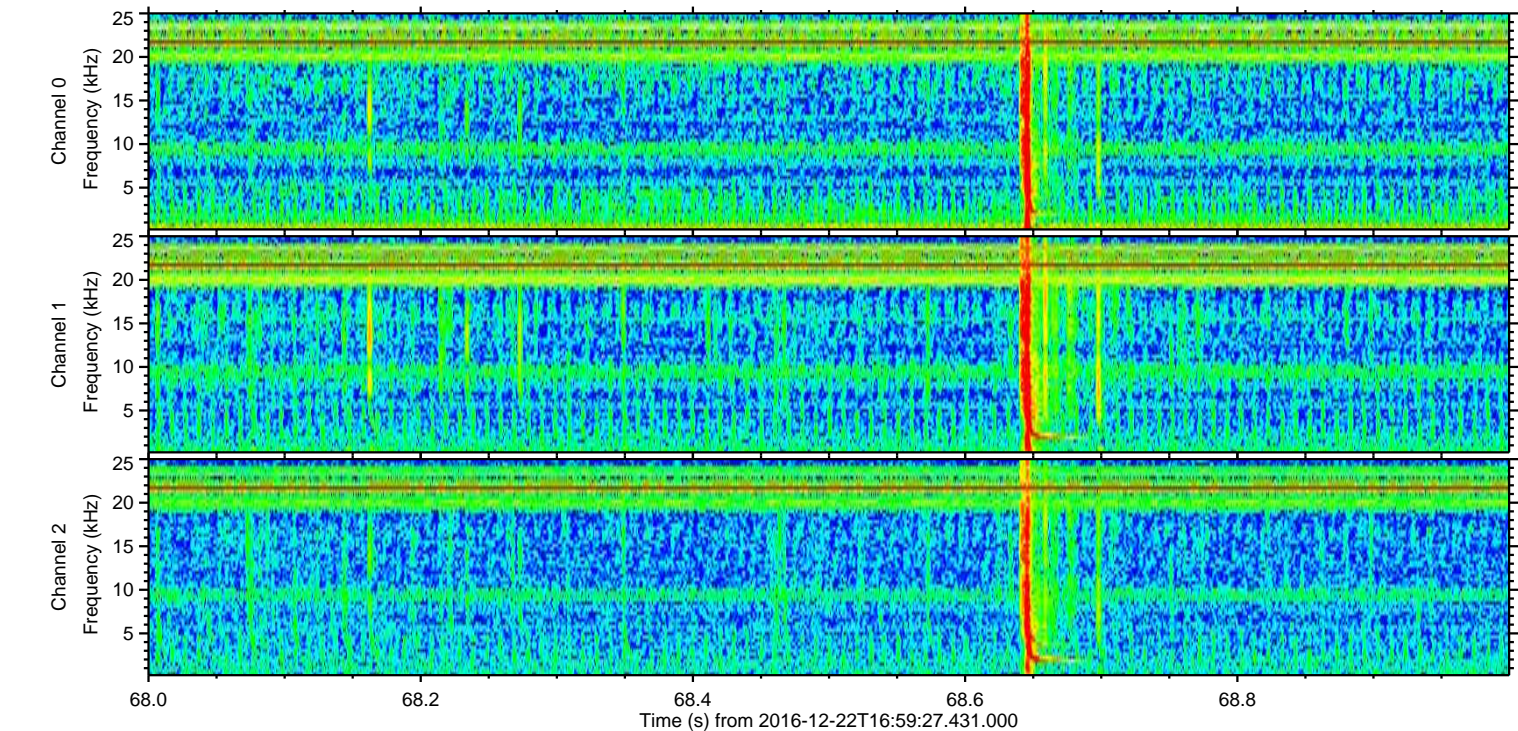
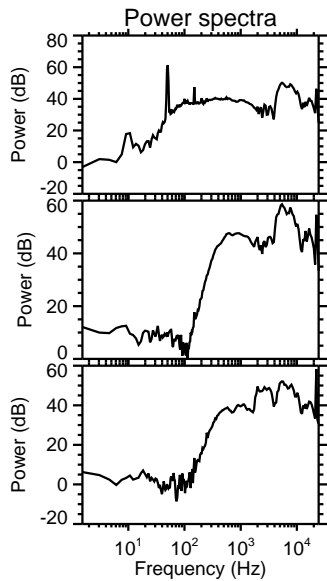
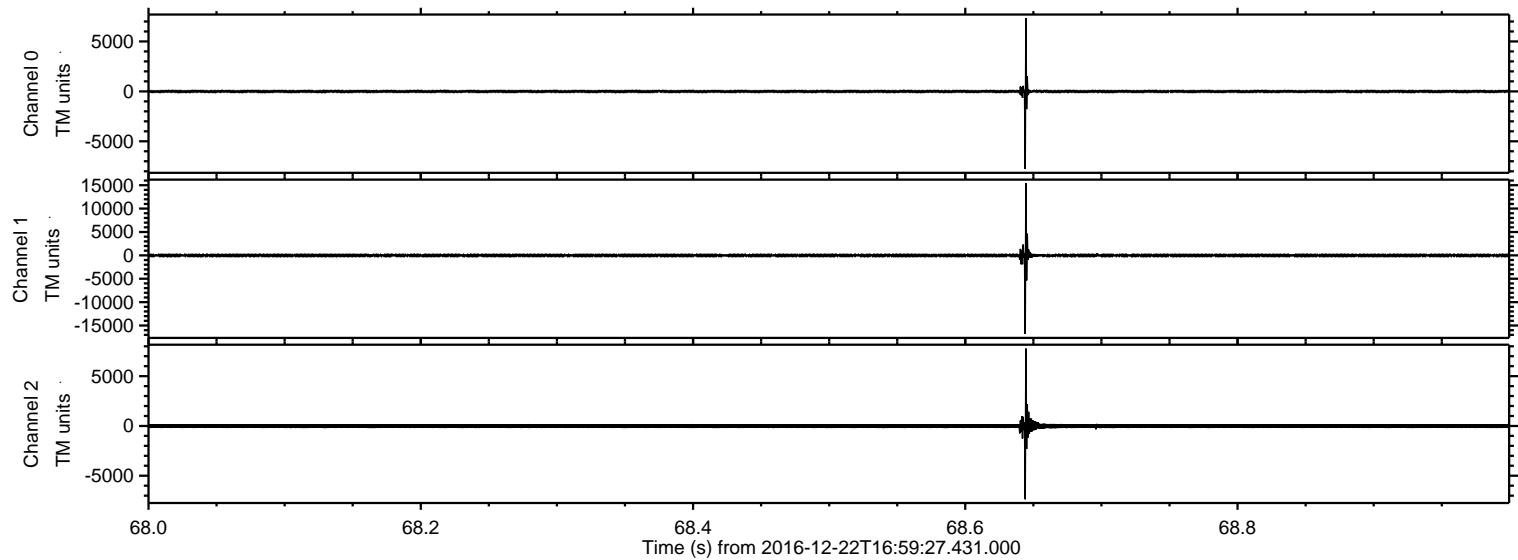

Processed Thu Dec 22 18:07:18 2016 by ELM ver.2012-10-06 from 001__elm20161222_165926__dat00.bin

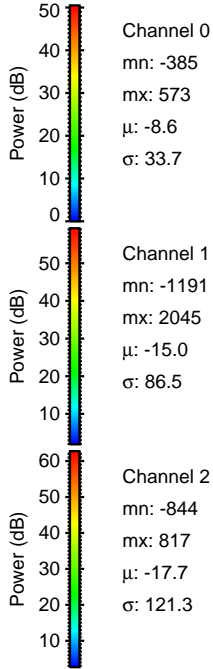
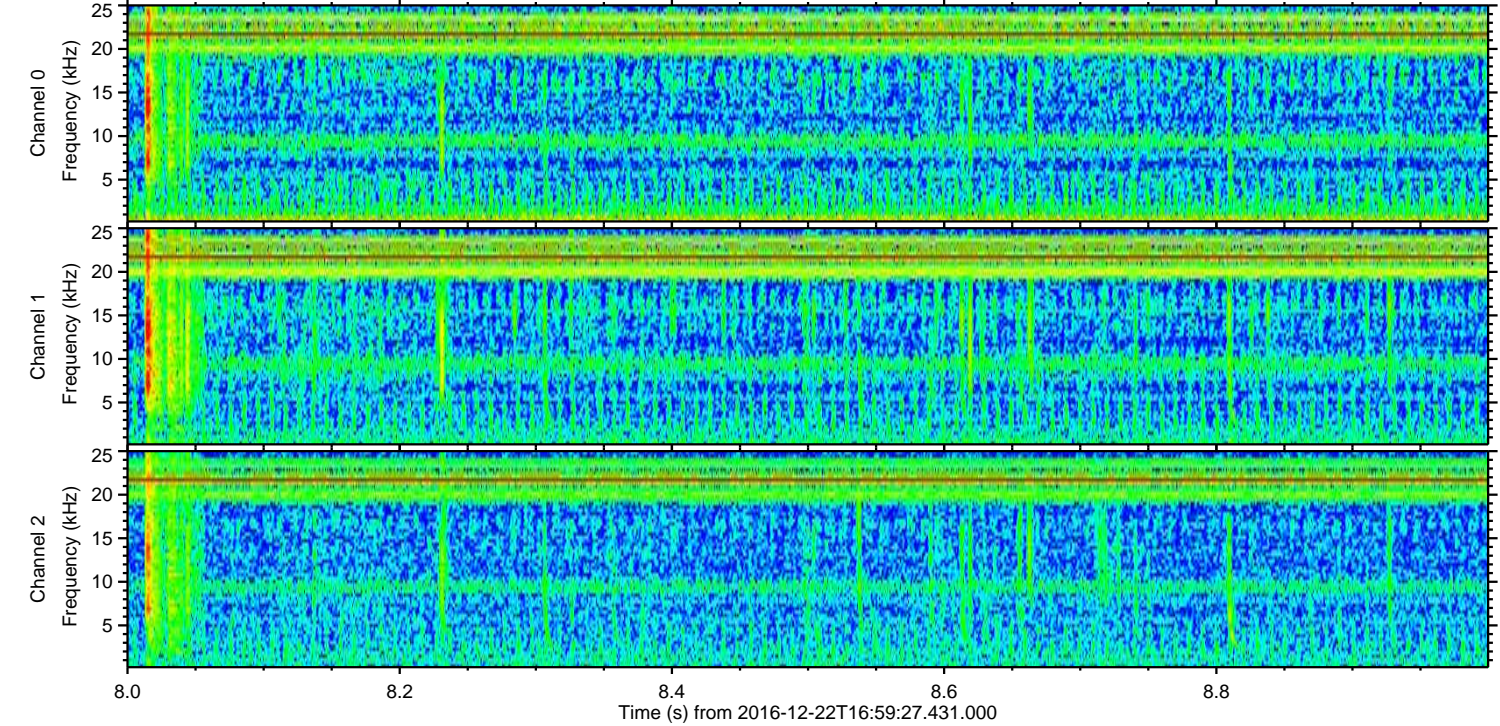
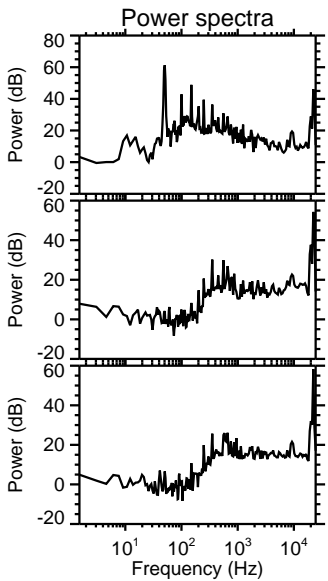
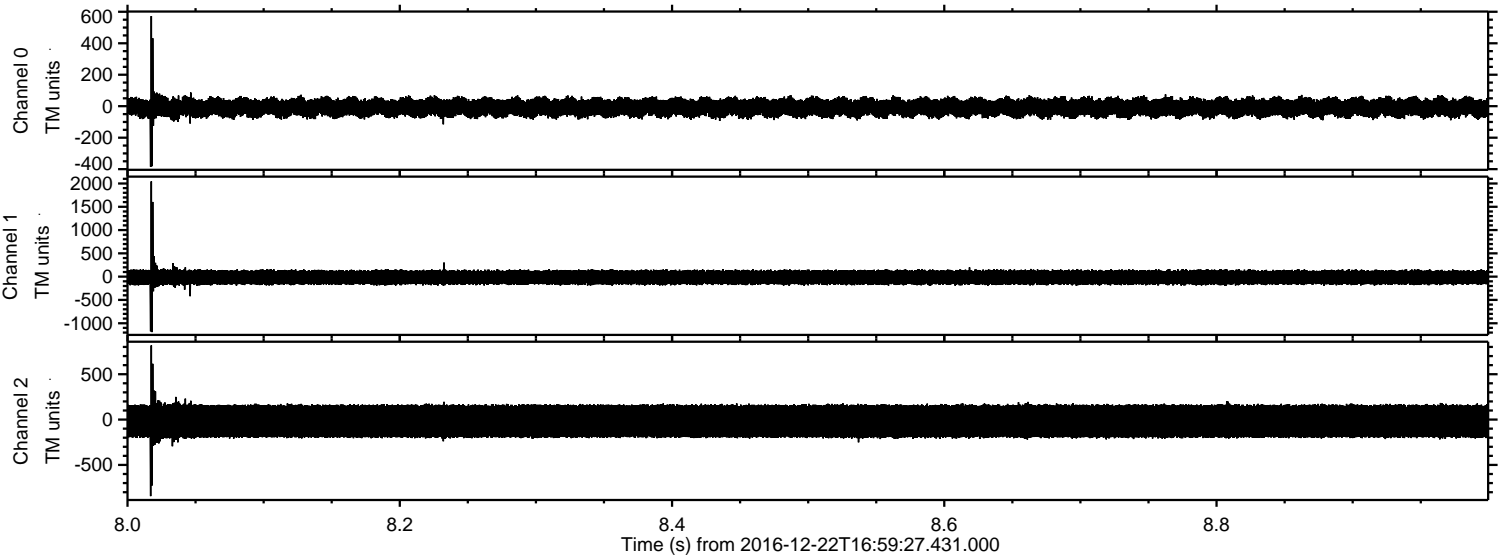

Channel 0
mn: -385
mx: 573
 μ : -8.6
 σ : 33.7

Channel 1
mn: -1191
mx: 2045
 μ : -15.0
 σ : 86.5

Channel 2
mn: -844
mx: 817
 μ : -17.7
 σ : 121.3

ELMAVAN 3D WAVEFORMS (Measured data sampled at 50 kHz) 51000 packets of 144 samples from 2016-12-22T16:59:27.431.000. Part 115/147

Processed Thu Dec 22 18:07:19 2016 by ELM ver.2012-10-06 from 001__elm20161222_165926__dat00.bin

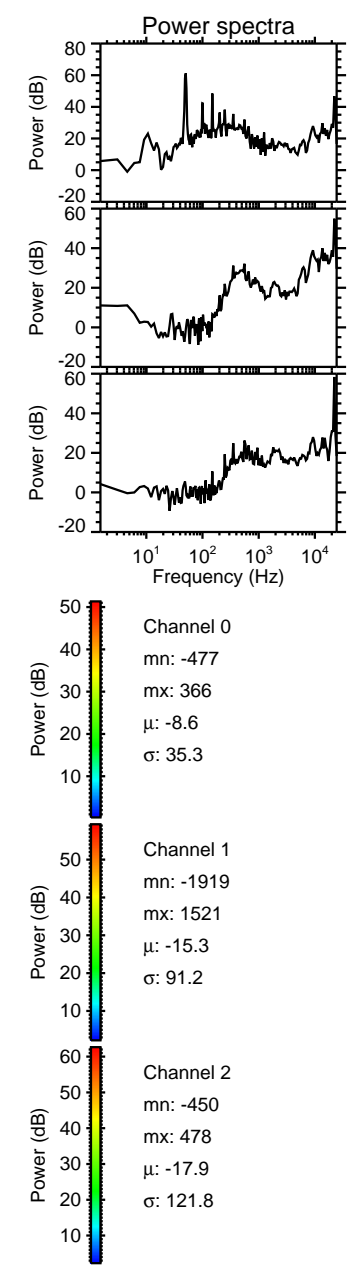
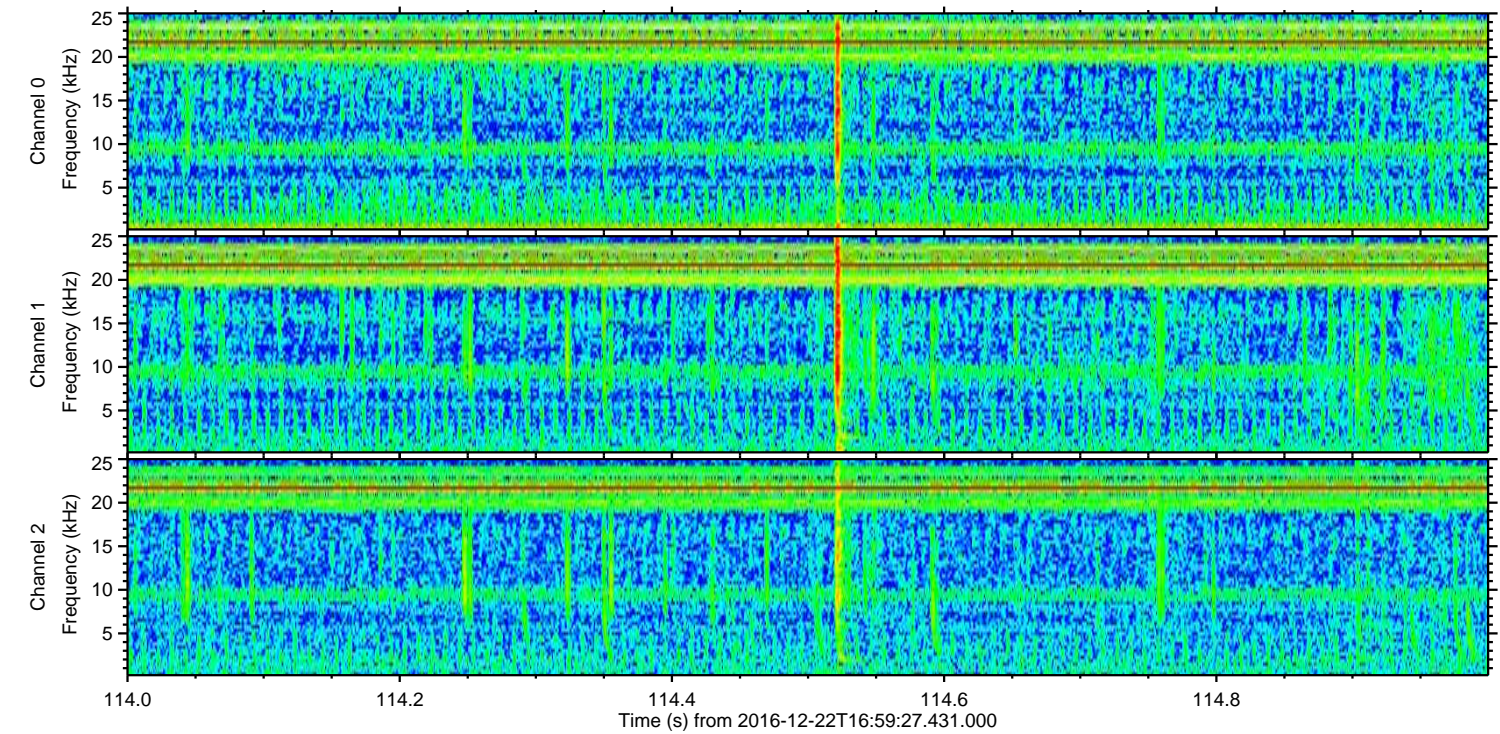
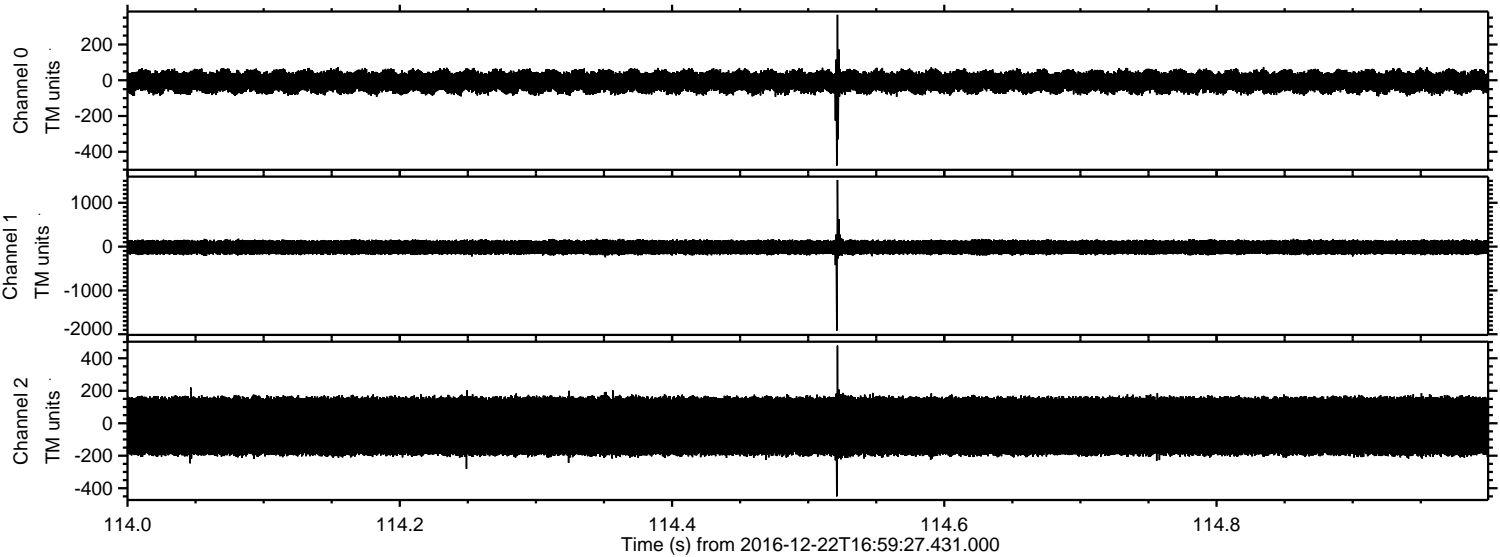

Processed Thu Dec 22 18:07:20 2016 by ELM ver.2012-10-06 from 001__elm20161222_165926__dat00.bin

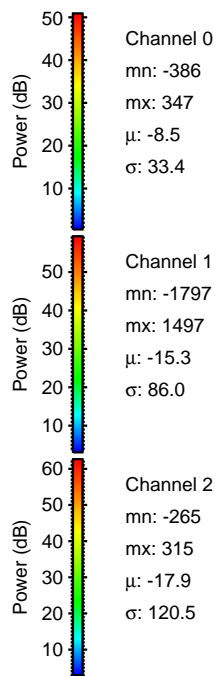
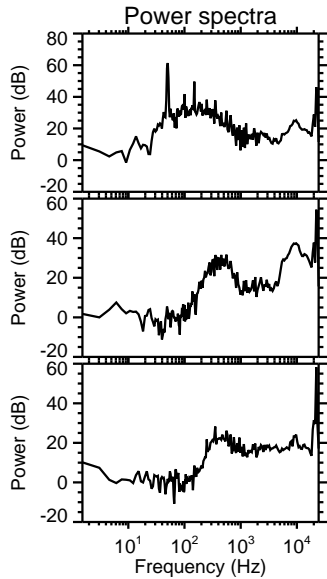
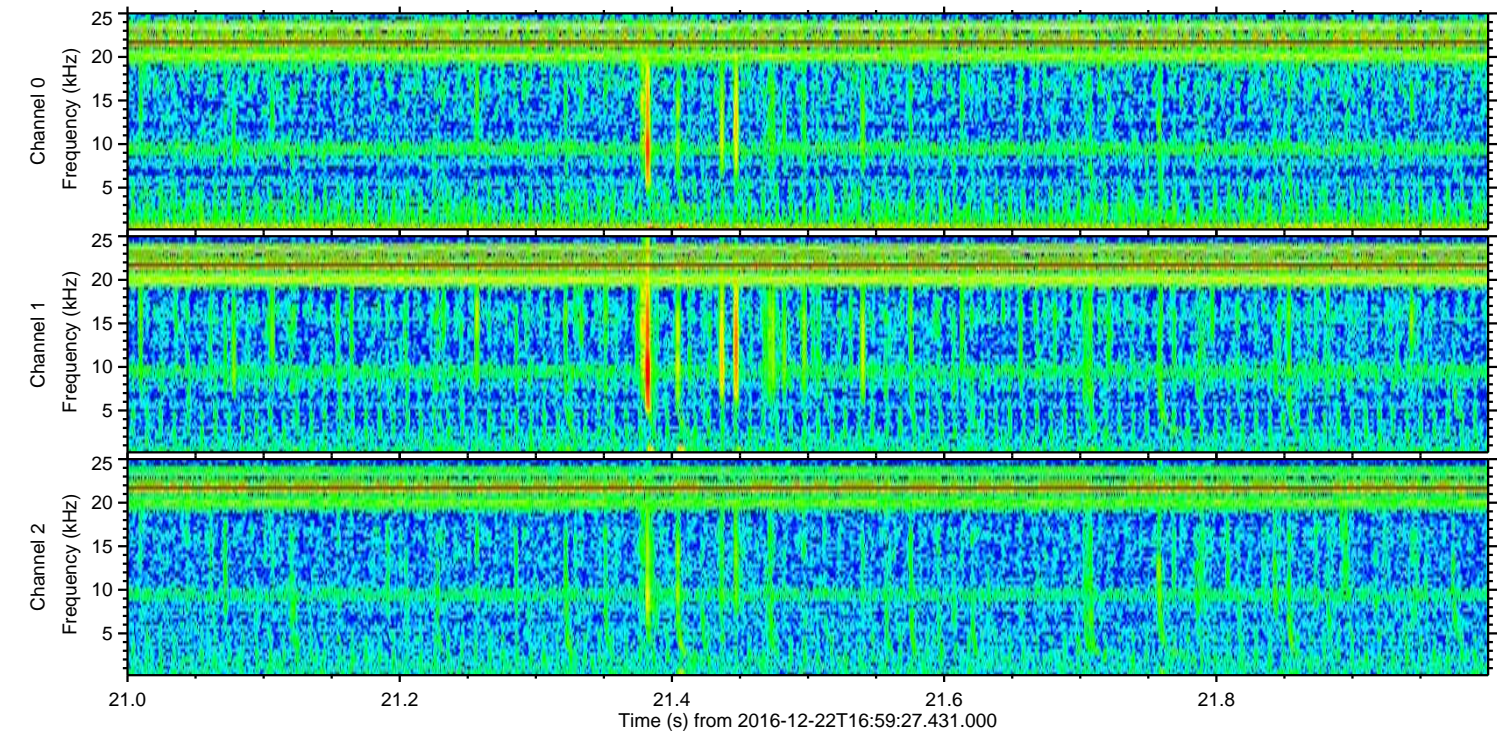
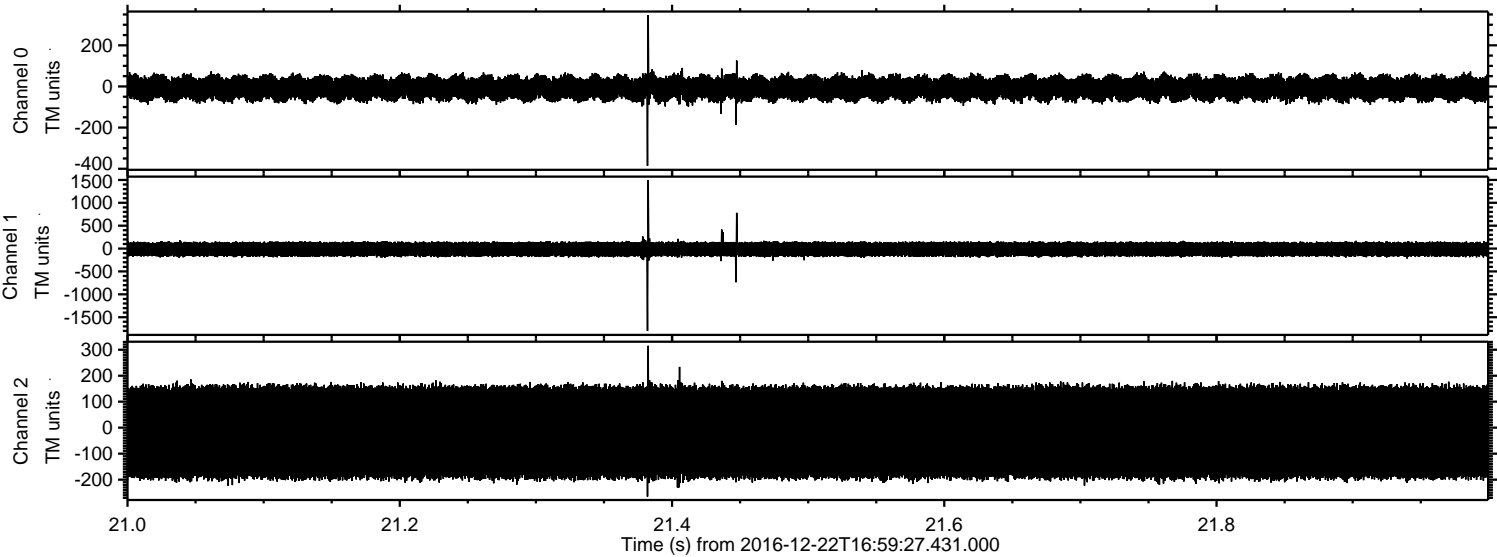

ELMAVAN 3D WAVEFORMS (Measured data sampled at 50 kHz) 51000 packets of 144 samples from 2016-12-22T16:59:27.431.000. Part 132/147

Processed Thu Dec 22 18:07:21 2016 by ELM ver.2012-10-06 from 001__elm20161222_165926__dat00.bin

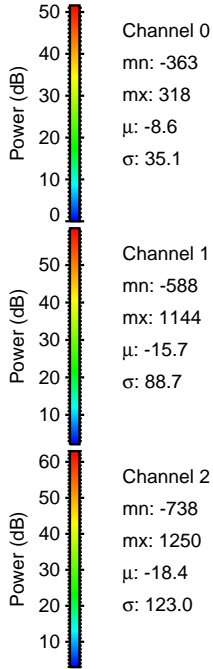
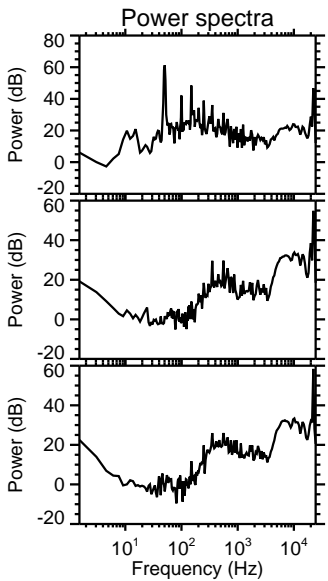
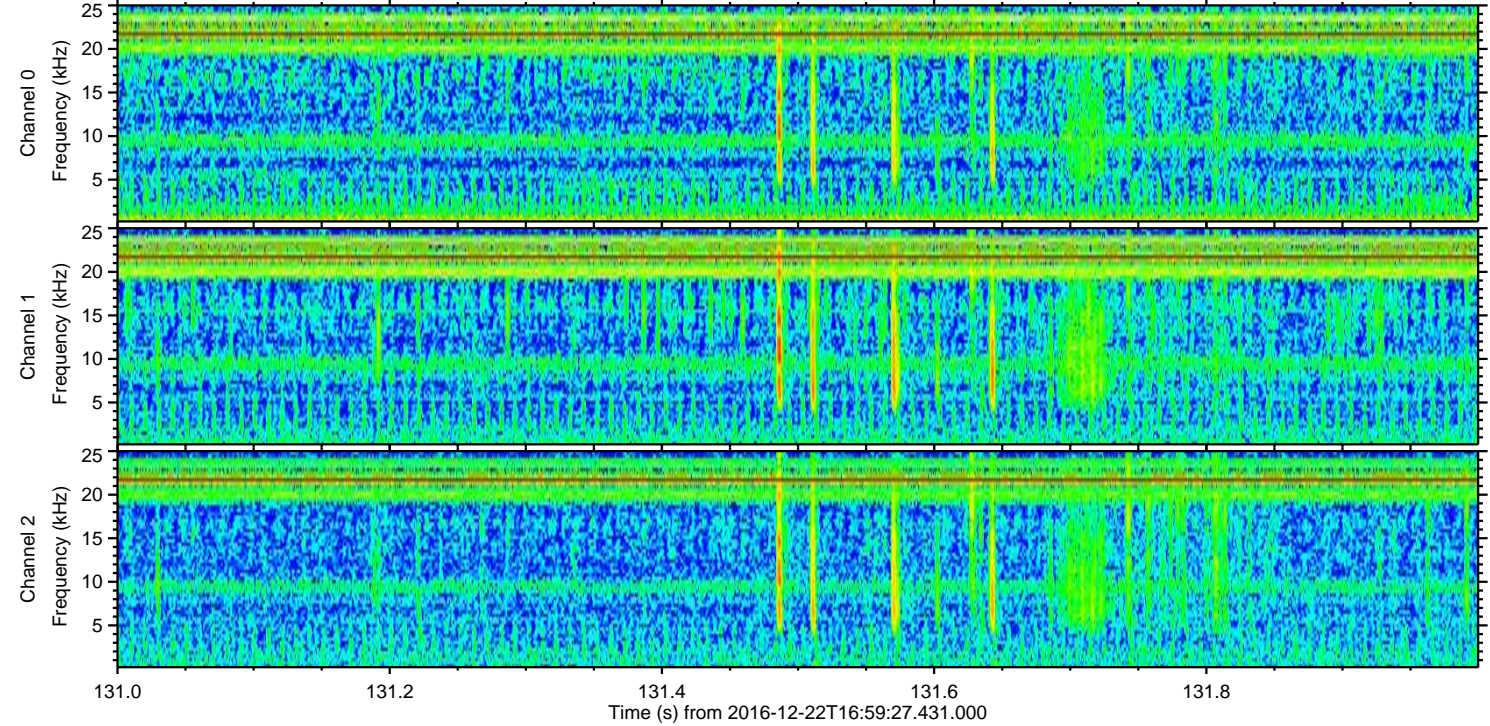
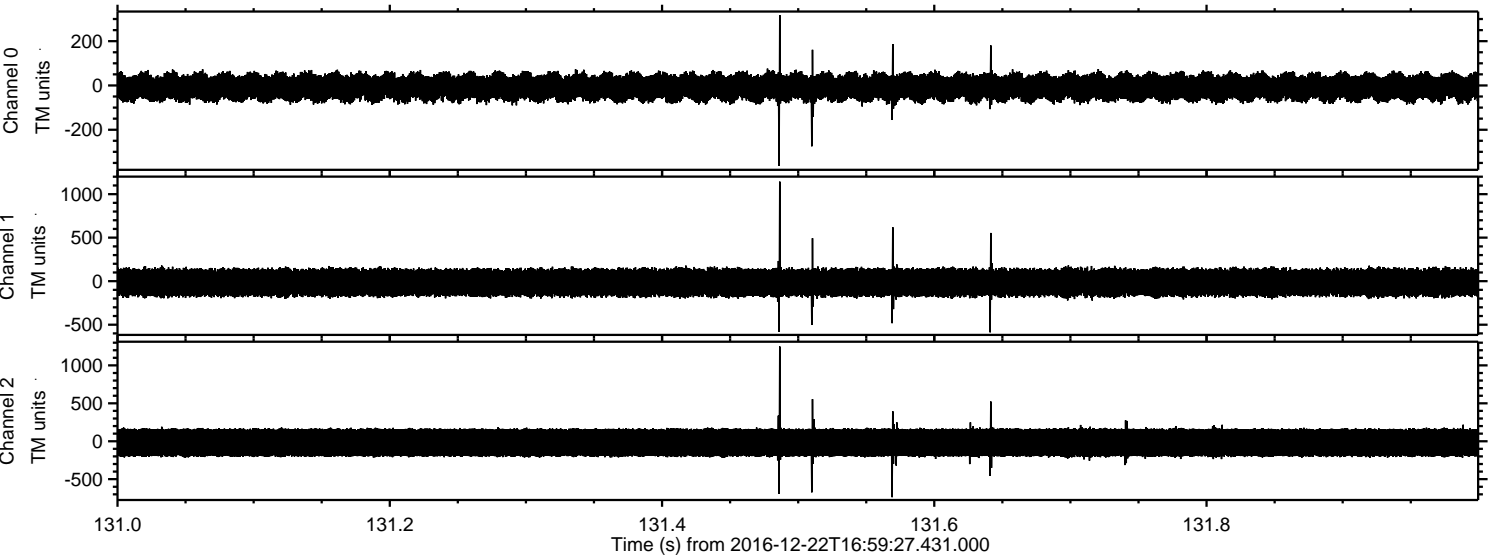

ELMAVAN 3D WAVEFORMS (Measured data sampled at 50 kHz) 51000 packets of 144 samples from 2016-12-22T16:59:27.431.000. Part 1/147

Processed Thu Dec 22 18:07:22 2016 by ELM ver.2012-10-06 from 001__elm20161222_165926__dat00.bin

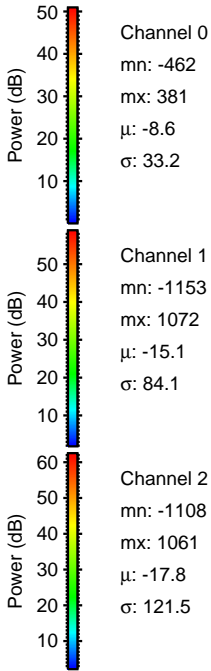
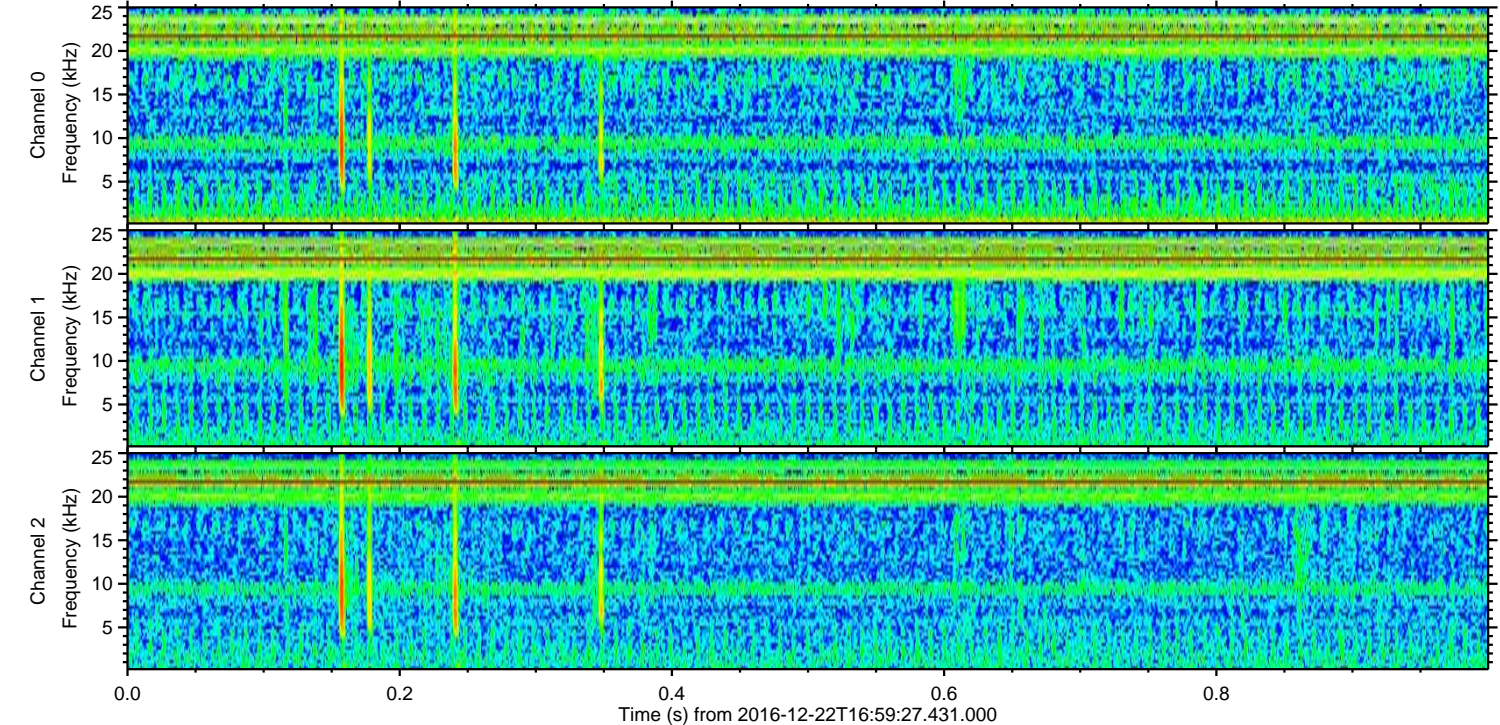
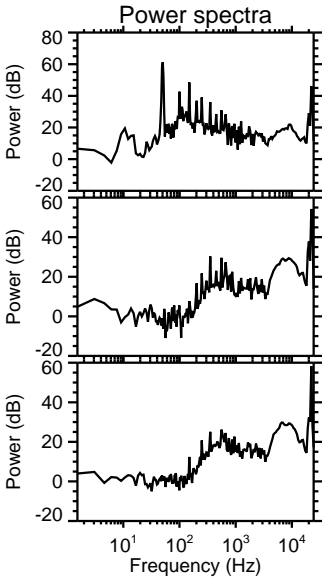
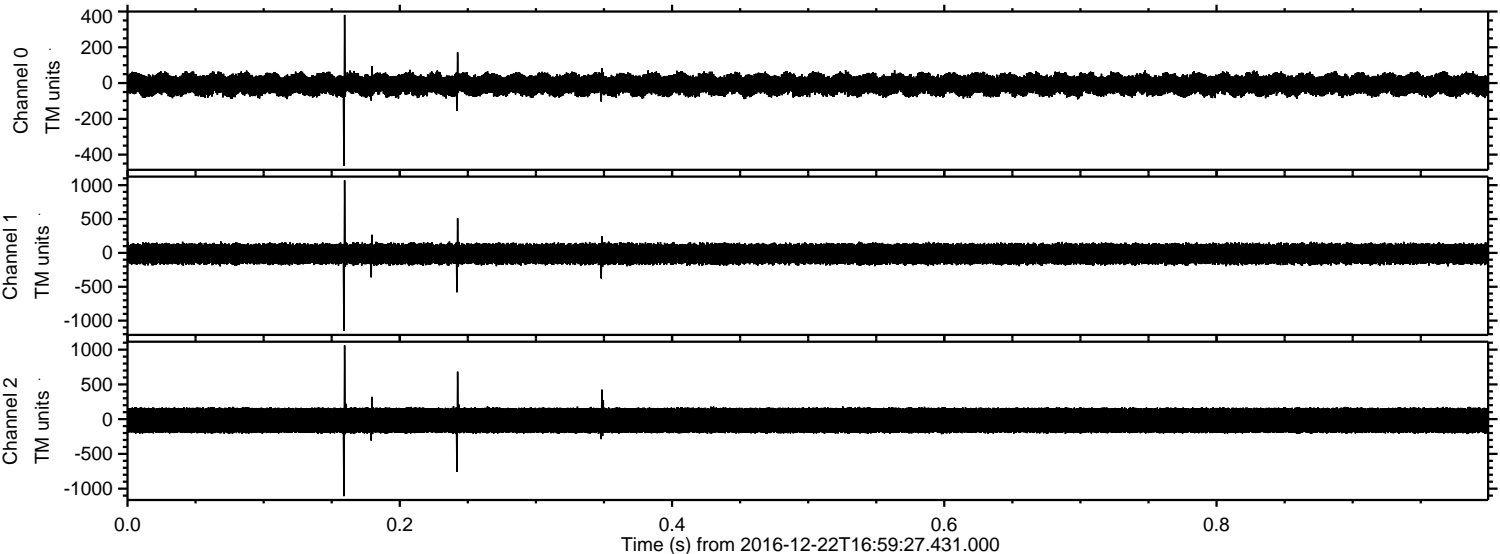

Processed Thu Dec 22 18:07:23 2016 by ELM ver.2012-10-06 from 001__elm20161222_165926__dat00.bin

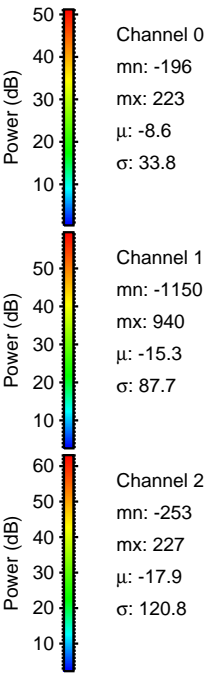
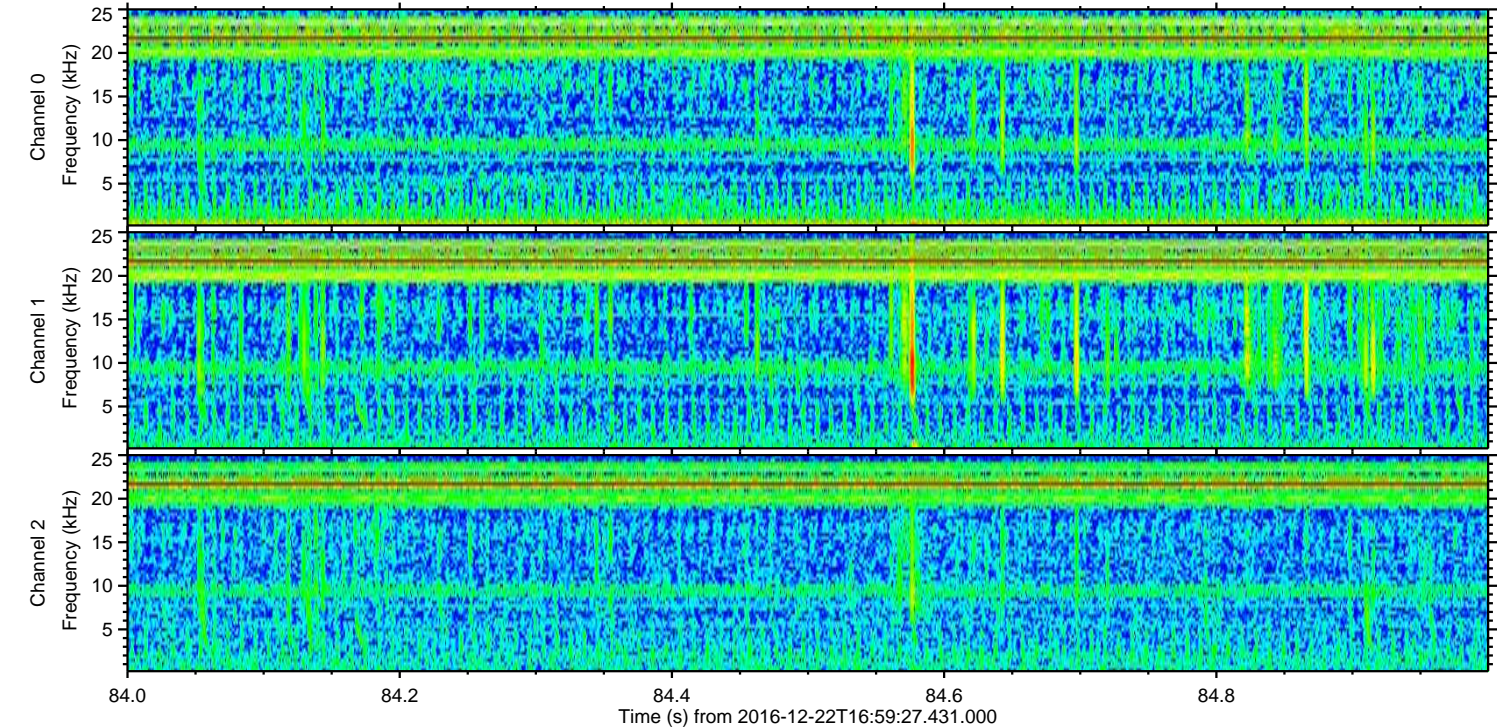
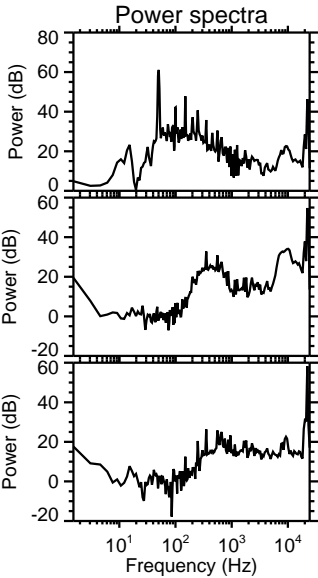
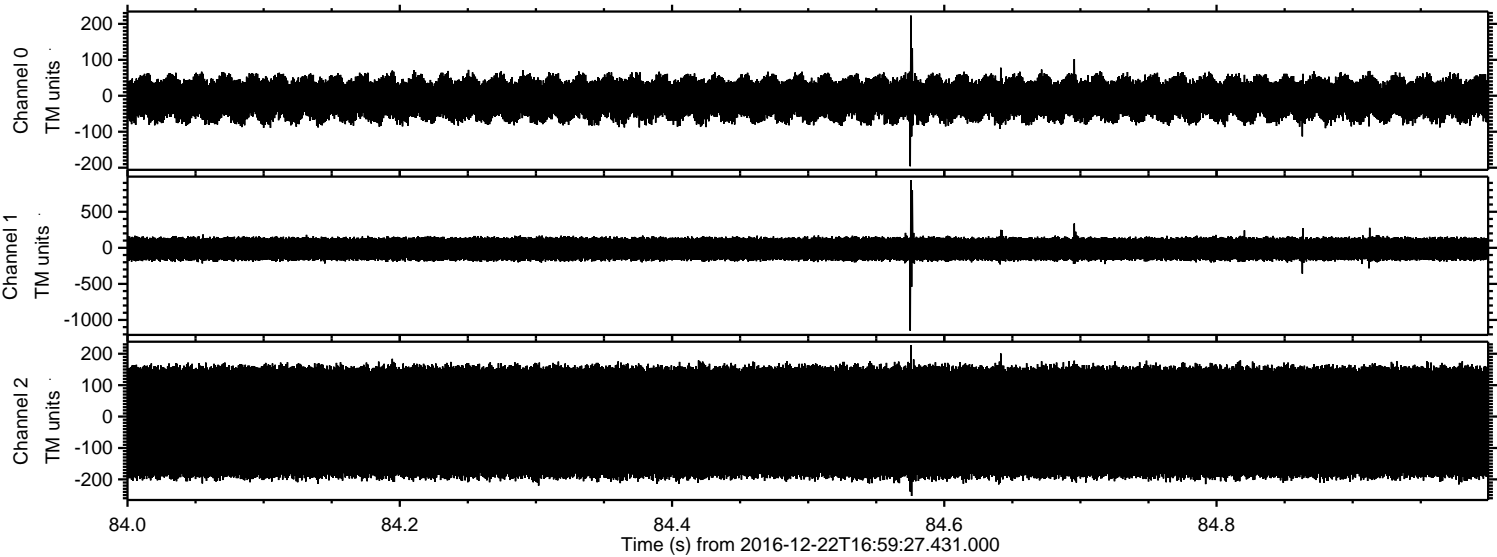

Processed Thu Dec 22 18:07:24 2016 by ELM ver.2012-10-06 from 001__elm20161222_165926__dat00.bin

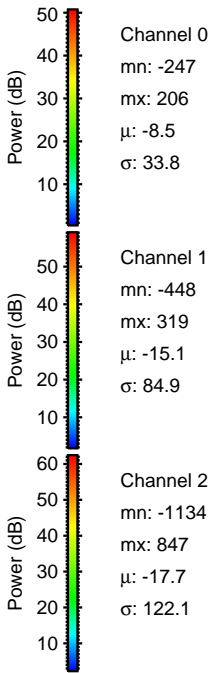
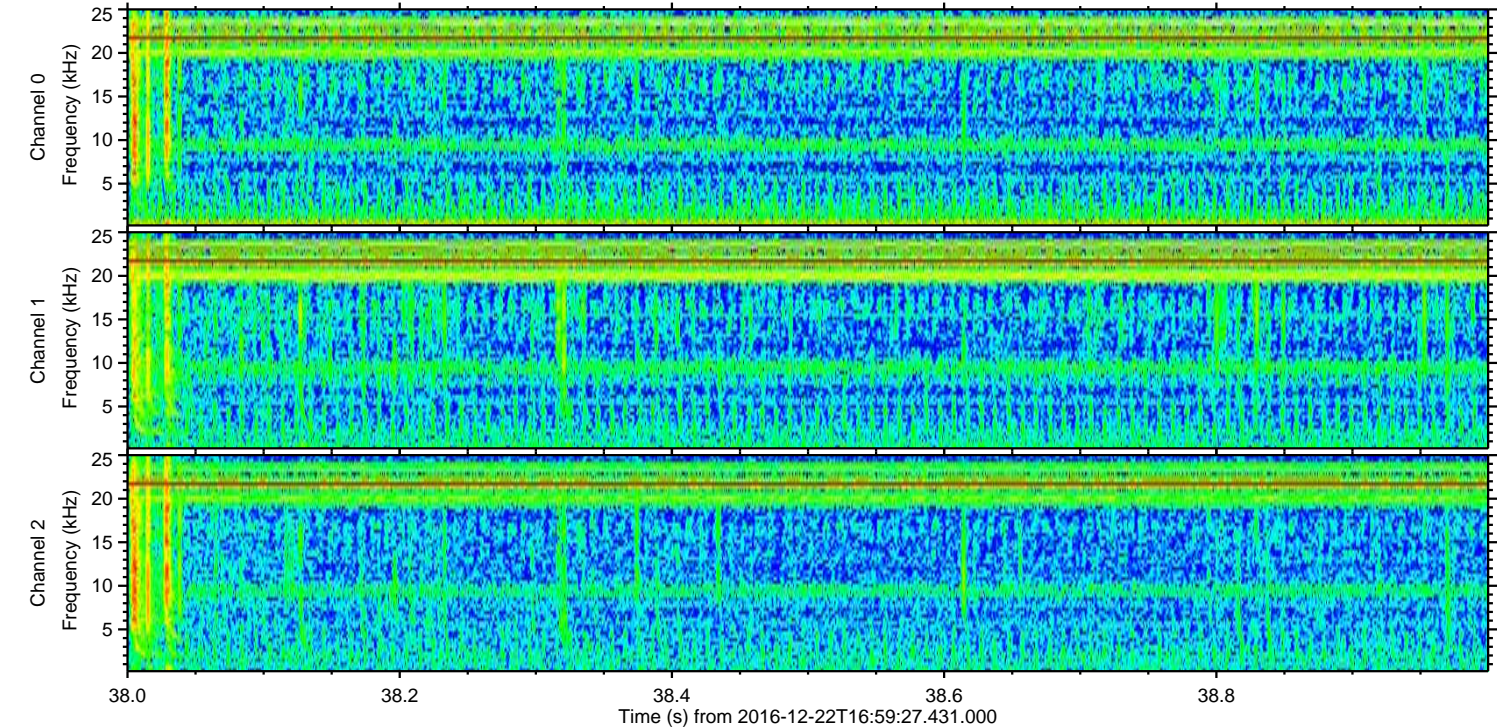
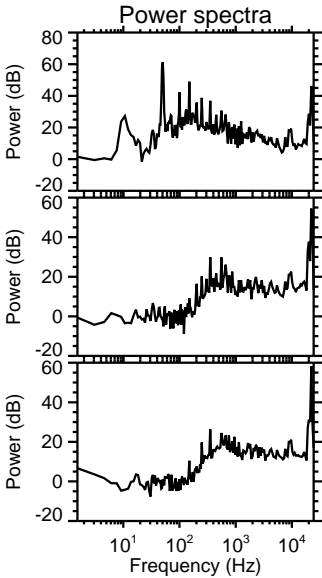
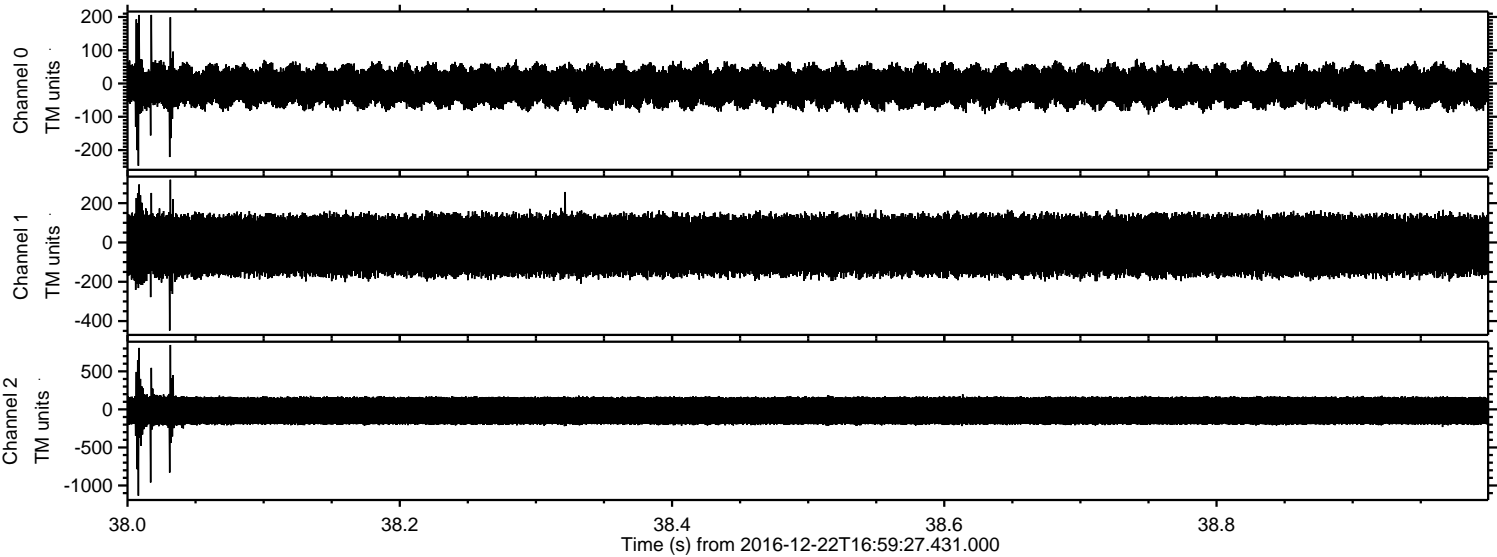

Processed Thu Dec 22 18:07:25 2016 by ELM ver.2012-10-06 from 001__elm20161222_165926__dat00.bin

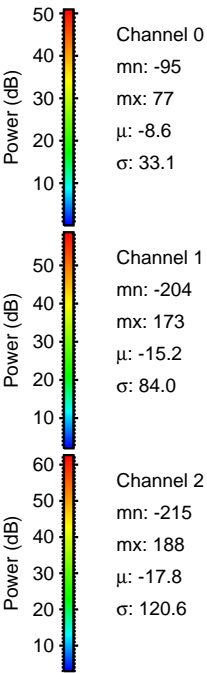
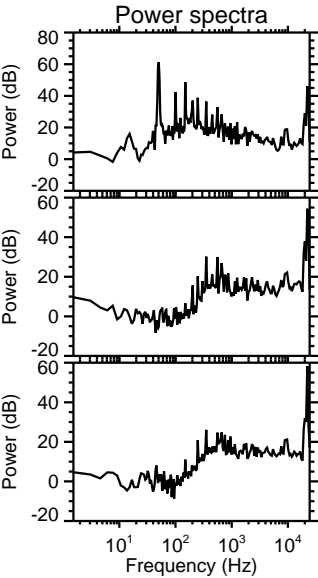
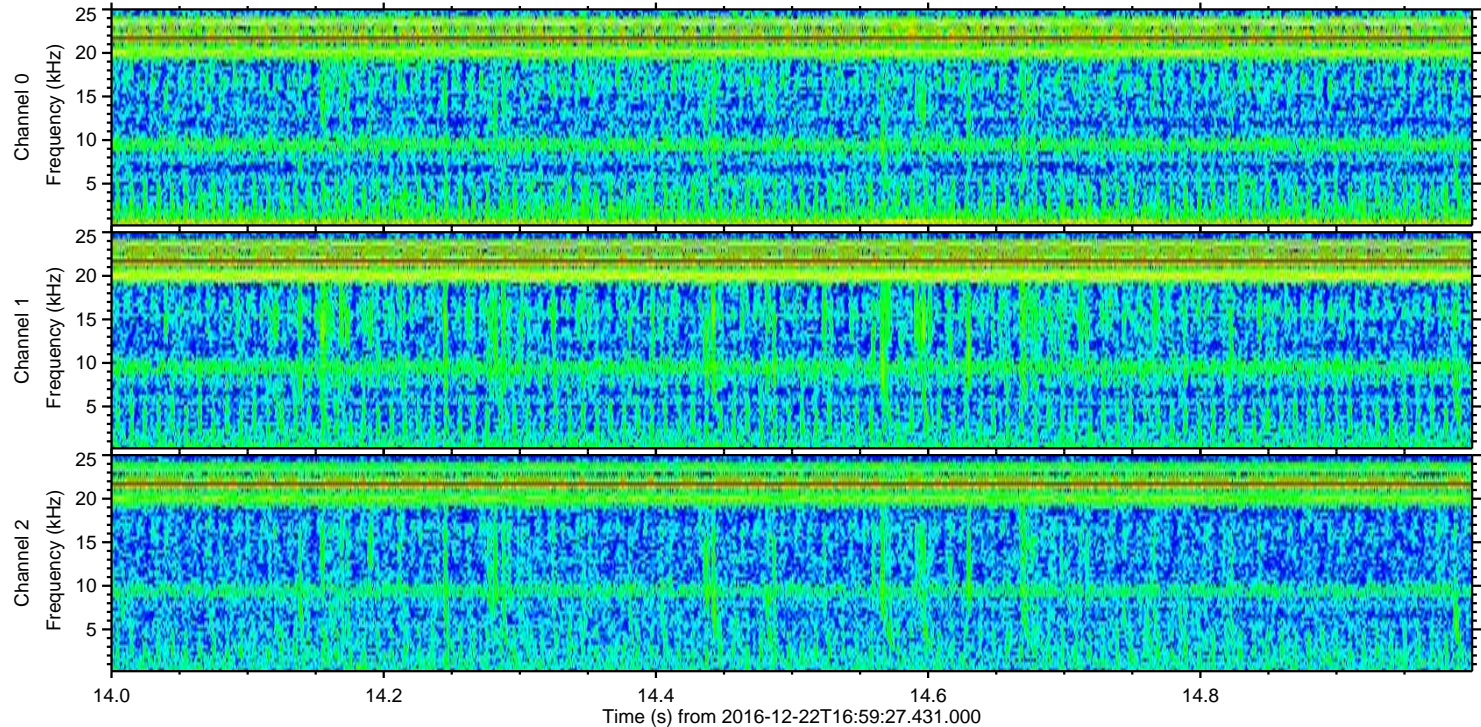
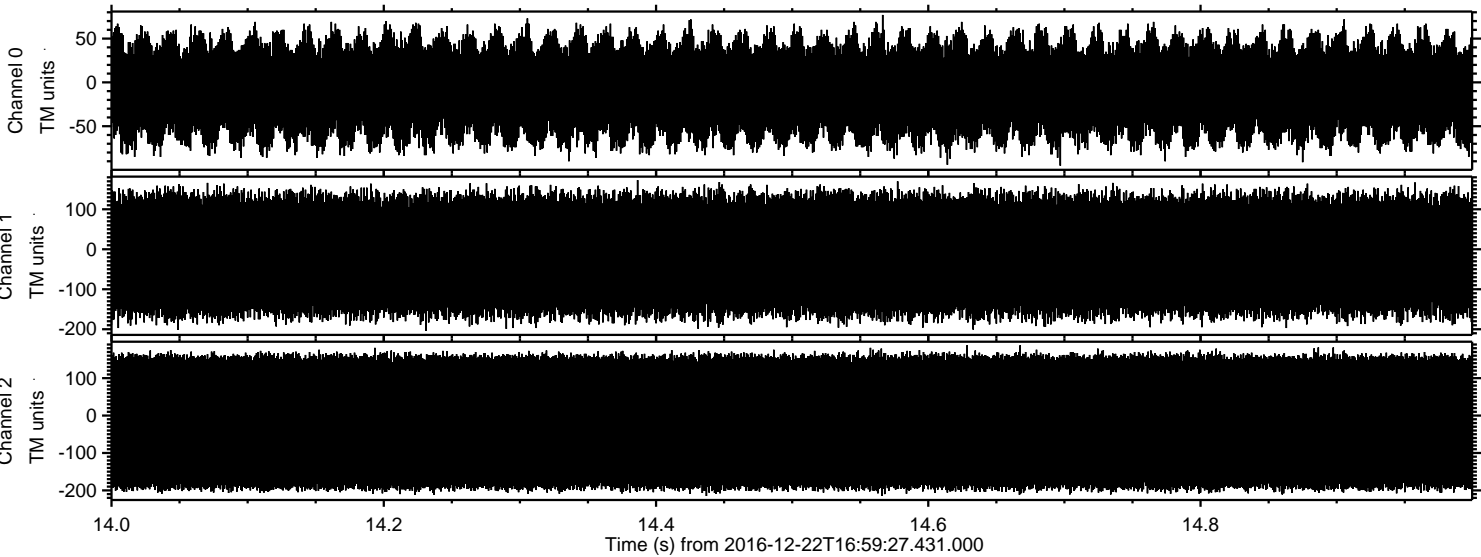

Channel 0
mn: -95
mx: 77
 μ : -8.6
 σ : 33.1

Channel 1
mn: -204
mx: 173
 μ : -15.2
 σ : 84.0

Channel 2
mn: -215
mx: 188
 μ : -17.8
 σ : 120.6