

ELMAVAN 3D WAVEFORMS (Measured data sampled at 50 kHz) 51000 packets of 144 samples from 2016-12-21T14:03:19.911.000.

Processed Wed Dec 21 15:11:21 2016 by ELM ver.2012-10-06 from 001__elm20161221_140318__dat00.bin

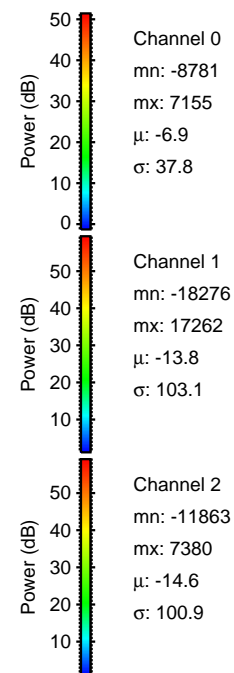

Processed Wed Dec 21 15:11:37 2016 by ELM ver.2012-10-06 from 001__elm20161221_140318__dat00.bin

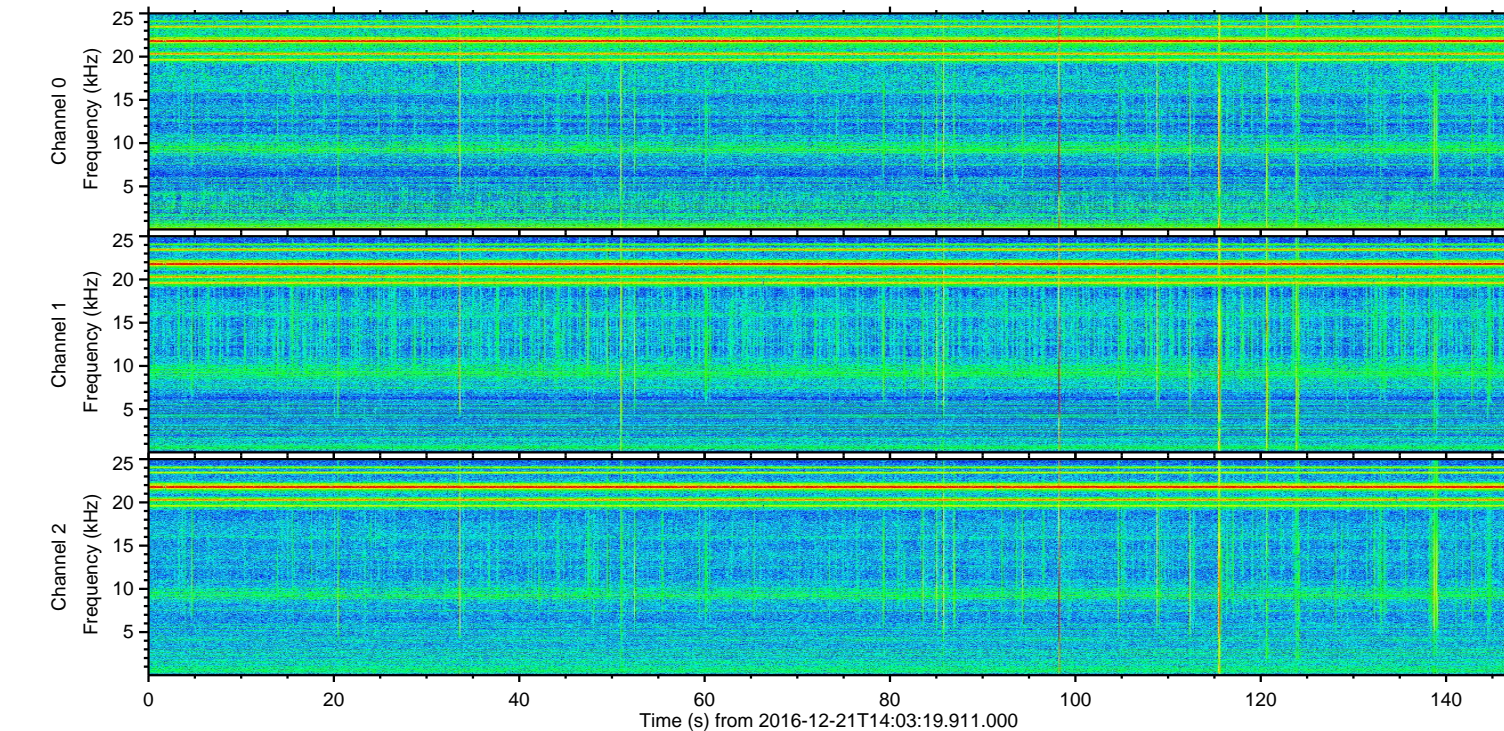
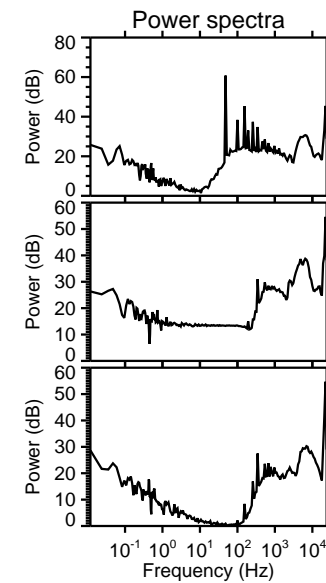
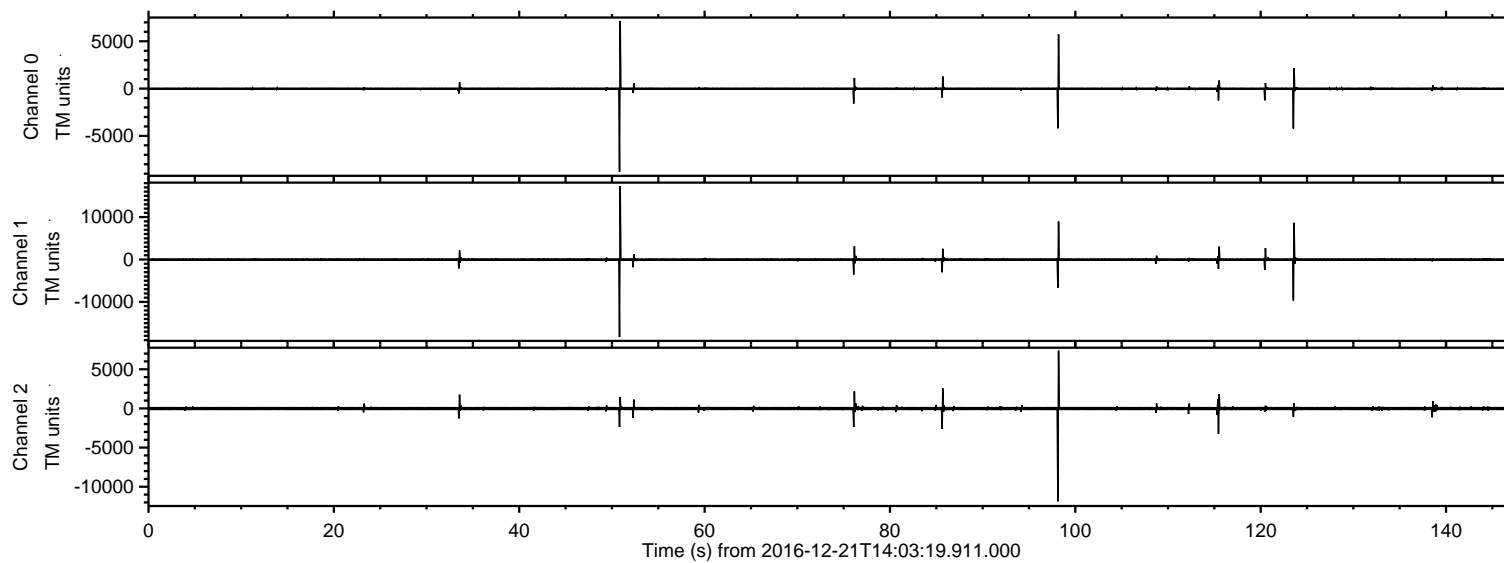
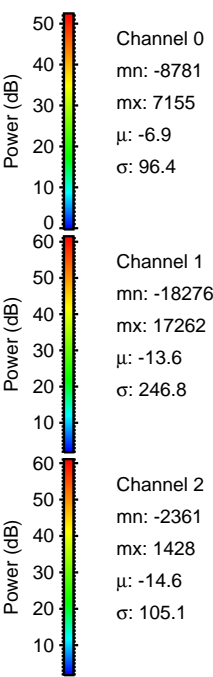
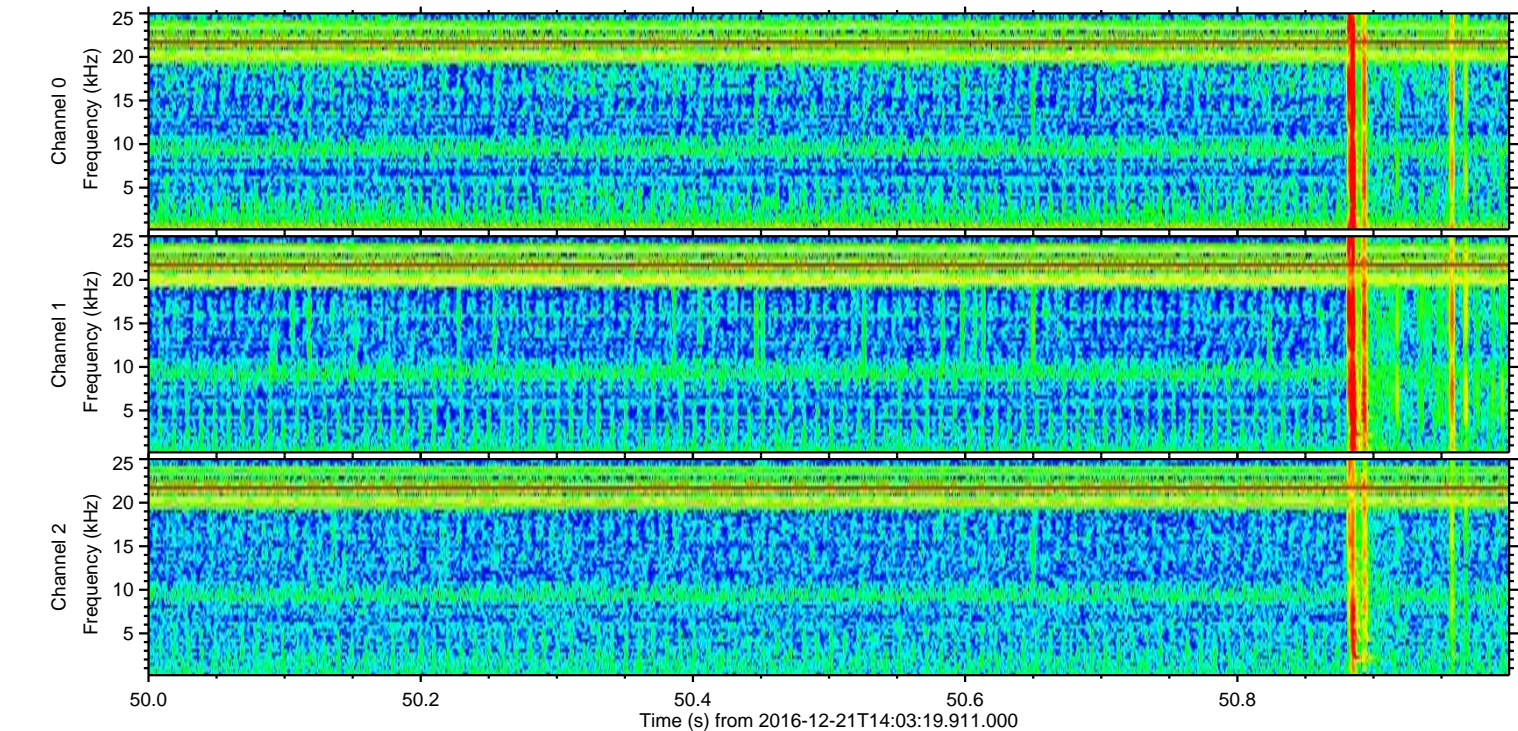
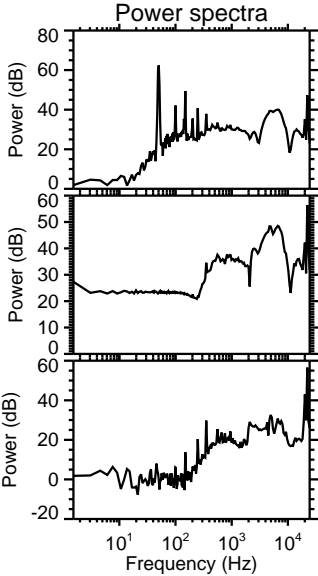
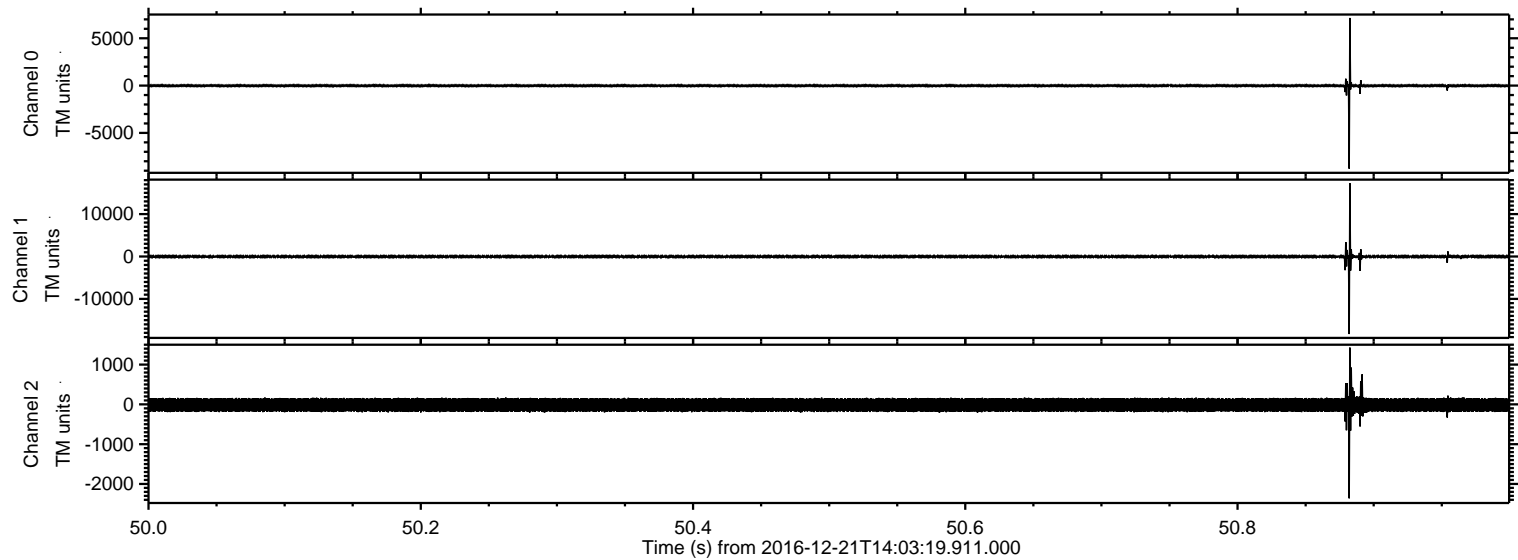

Processed Wed Dec 21 15:11:38 2016 by ELM ver.2012-10-06 from 001__elm20161221_140318__dat00.bin

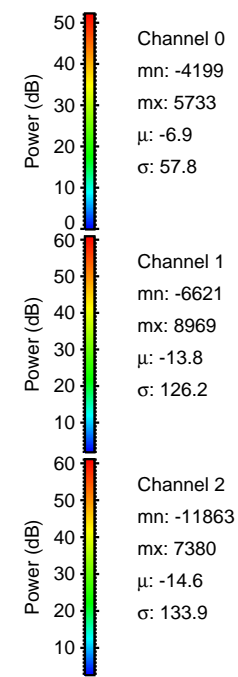
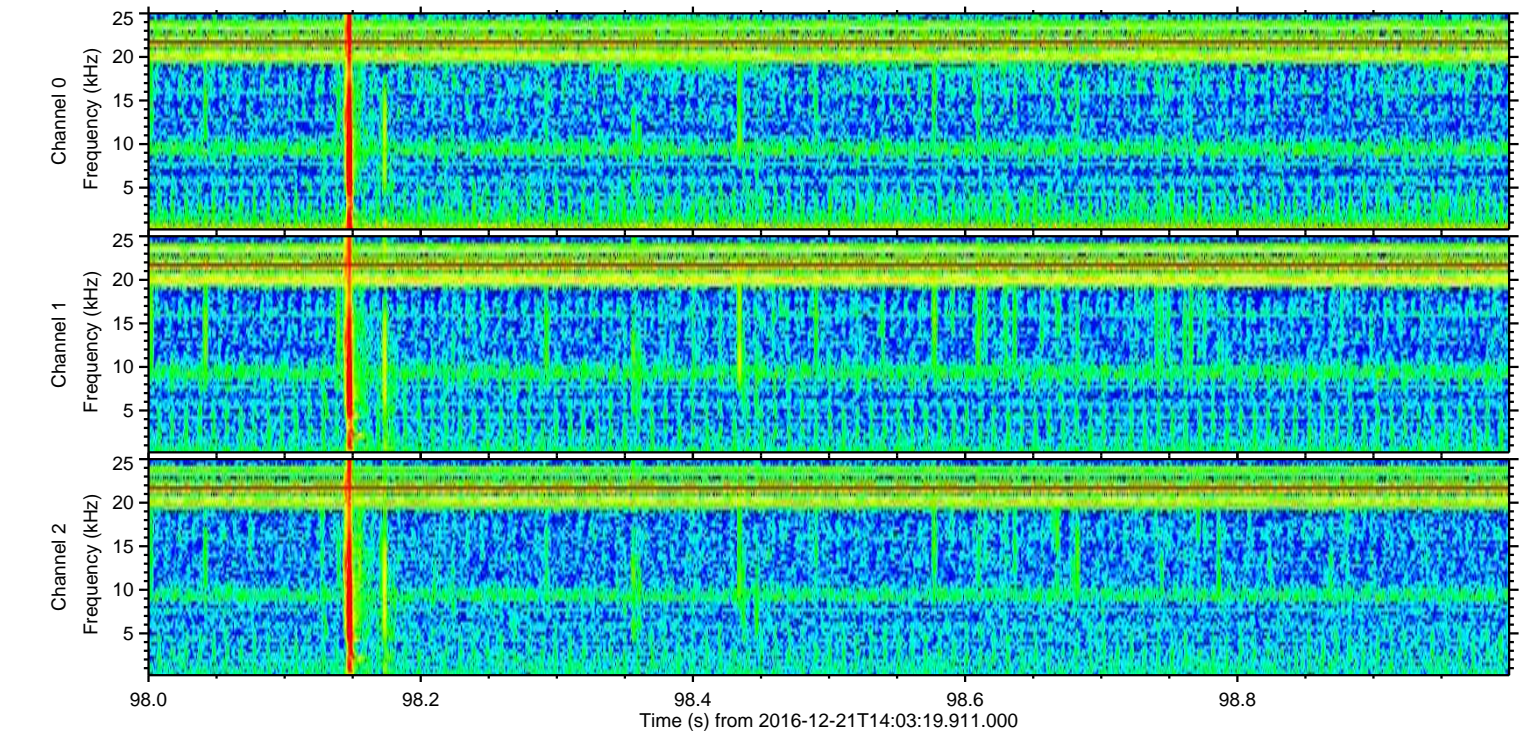
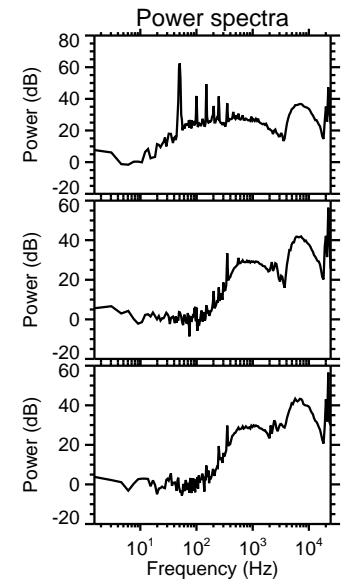
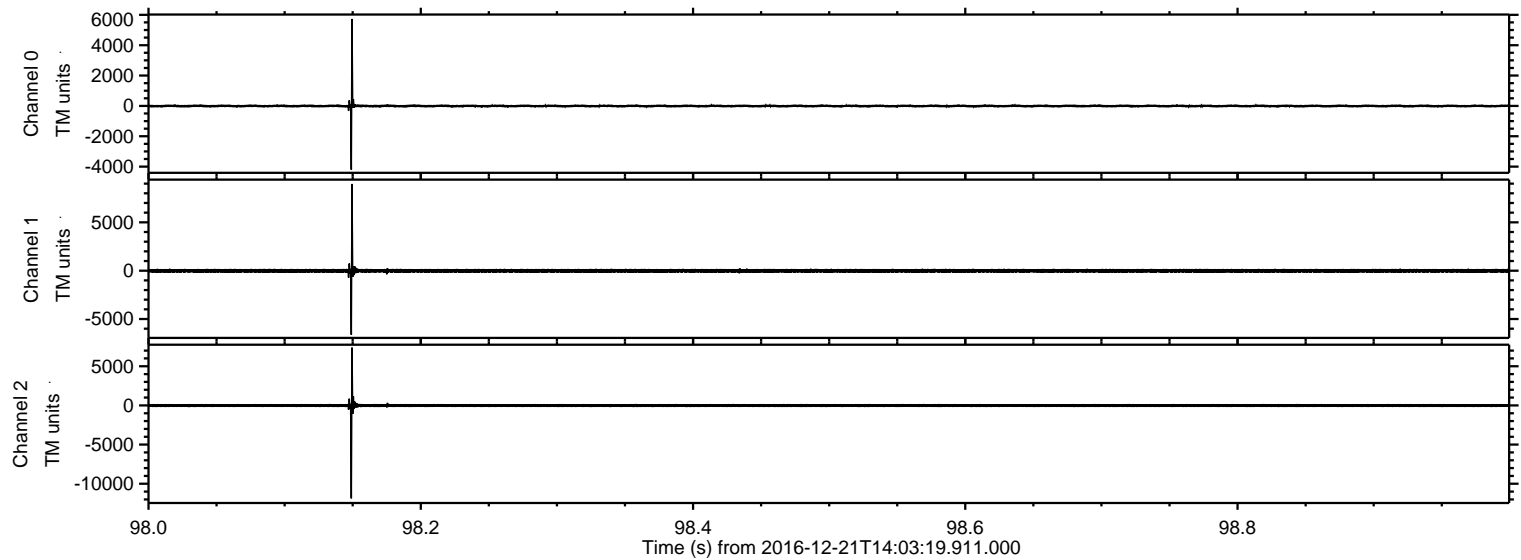

ELMAVAN 3D WAVEFORMS (Measured data sampled at 50 kHz) 51000 packets of 144 samples from 2016-12-21T14:03:19.911.000. Part 124/147

Processed Wed Dec 21 15:11:39 2016 by ELM ver.2012-10-06 from 001__elm20161221_140318__dat00.bin

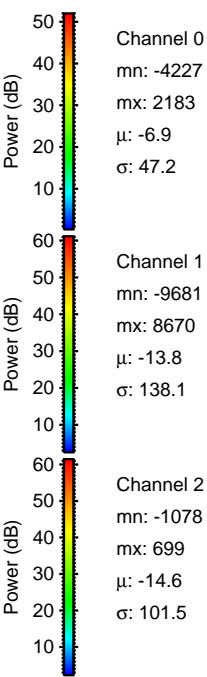
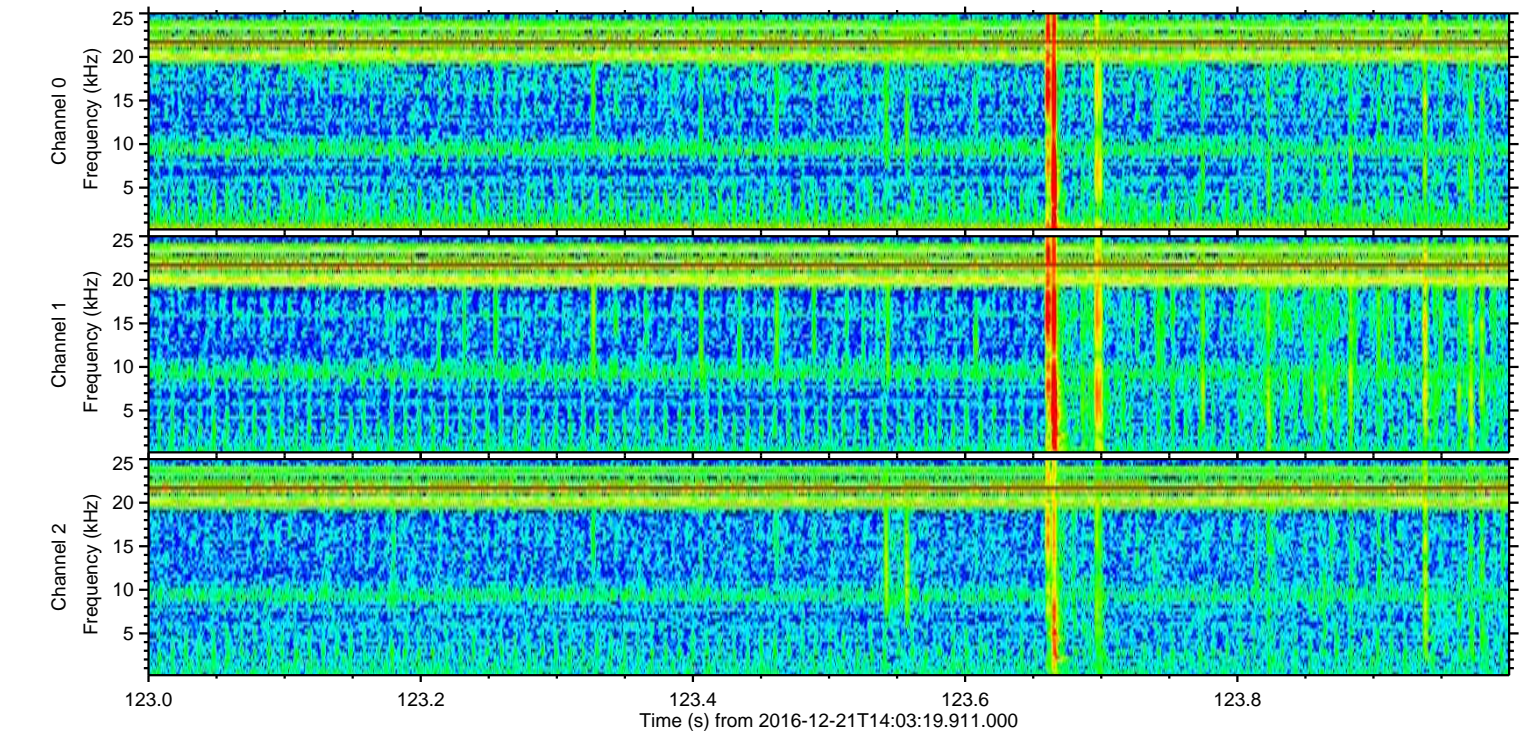
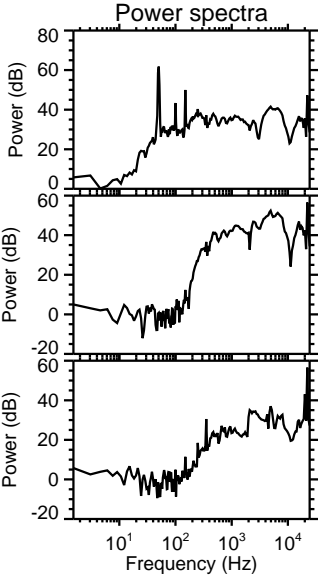
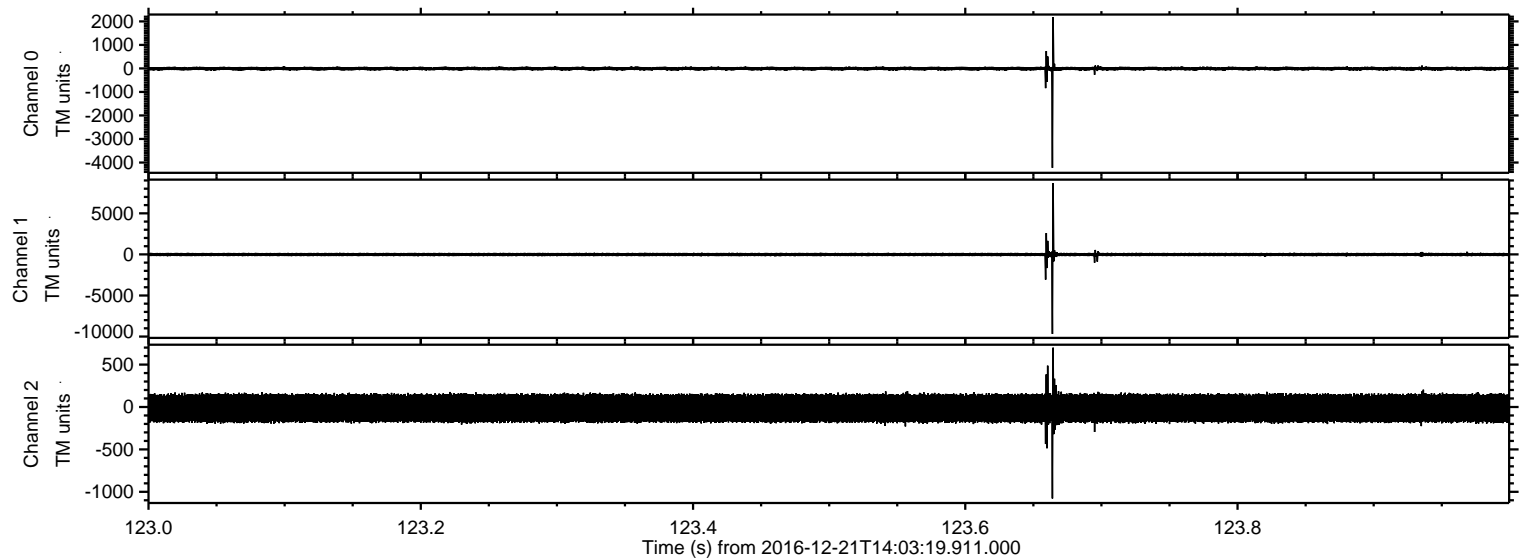

Processed Wed Dec 21 15:11:40 2016 by ELM ver.2012-10-06 from 001__elm20161221_140318__dat00.bin

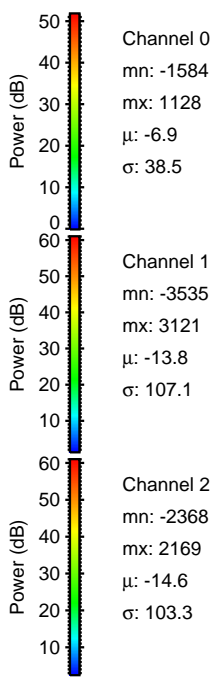
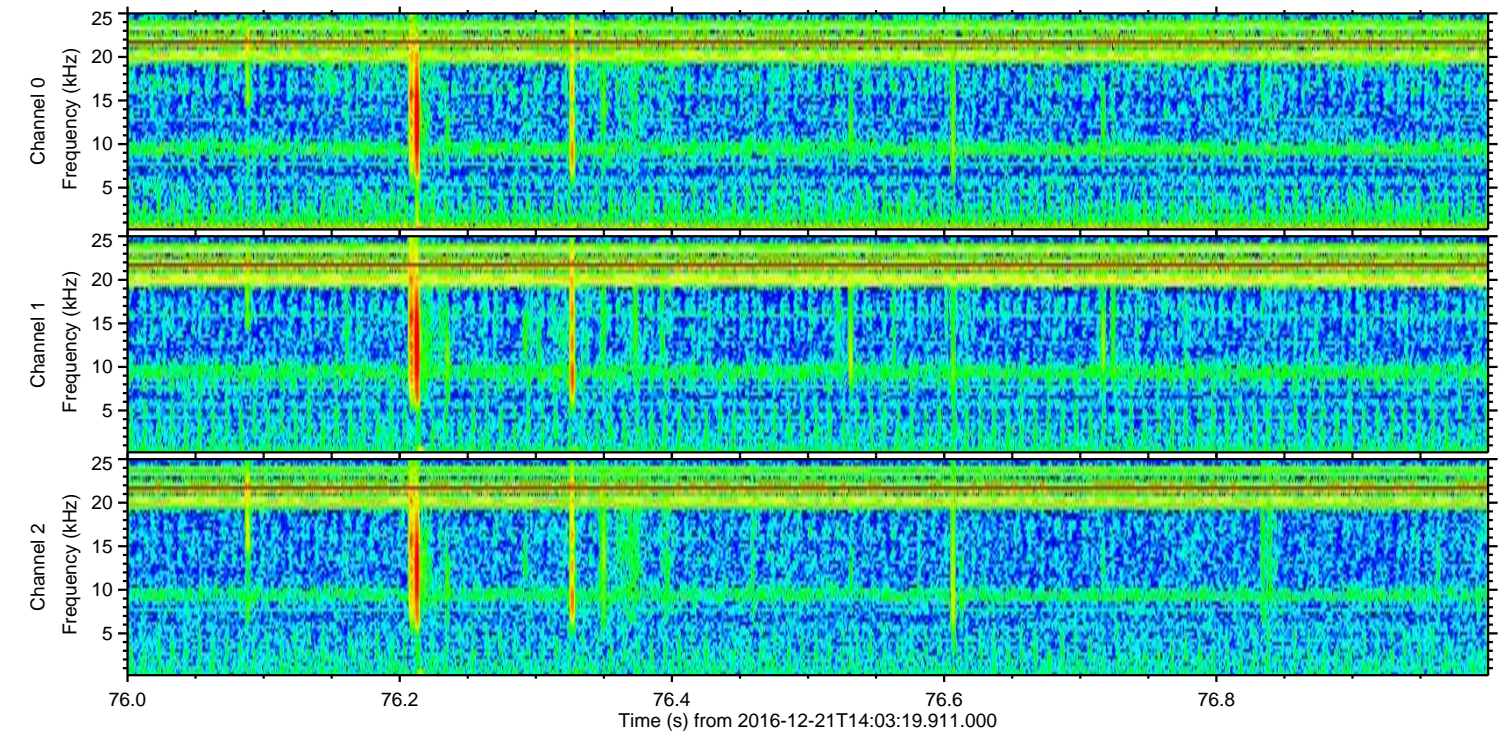
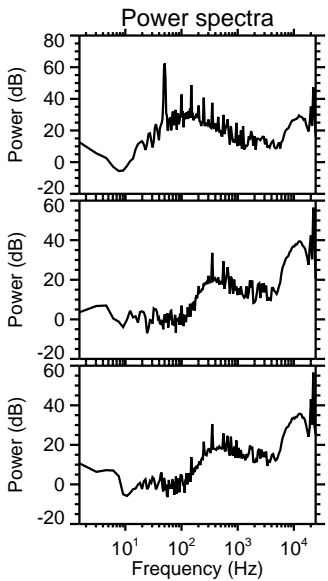
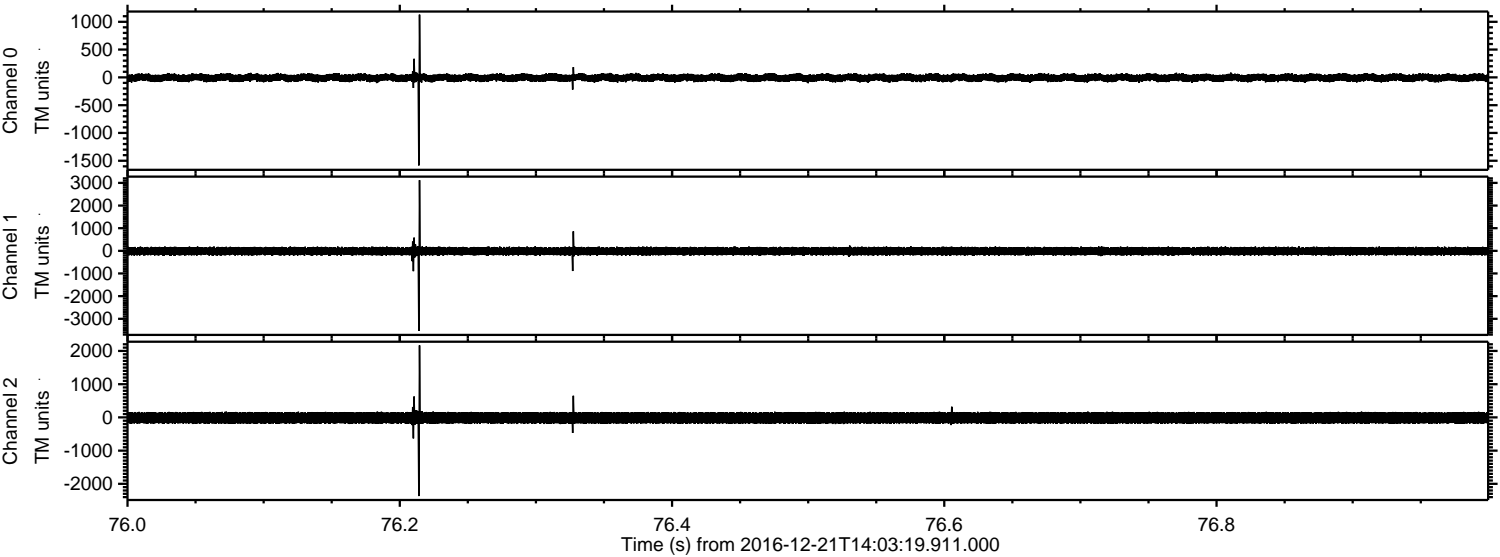

ELMAVAN 3D WAVEFORMS (Measured data sampled at 50 kHz) 51000 packets of 144 samples from 2016-12-21T14:03:19.911.000. Part 116/147

Processed Wed Dec 21 15:11:41 2016 by ELM ver.2012-10-06 from 001__elm20161221_140318__dat00.bin

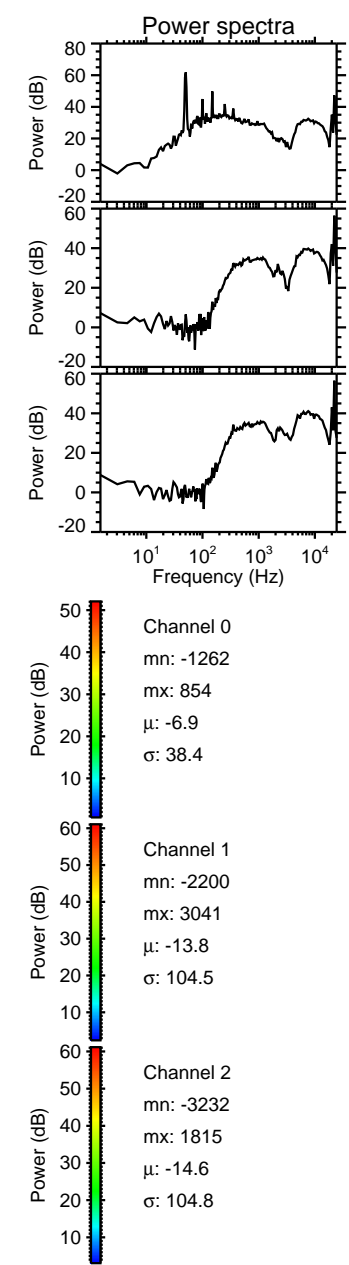
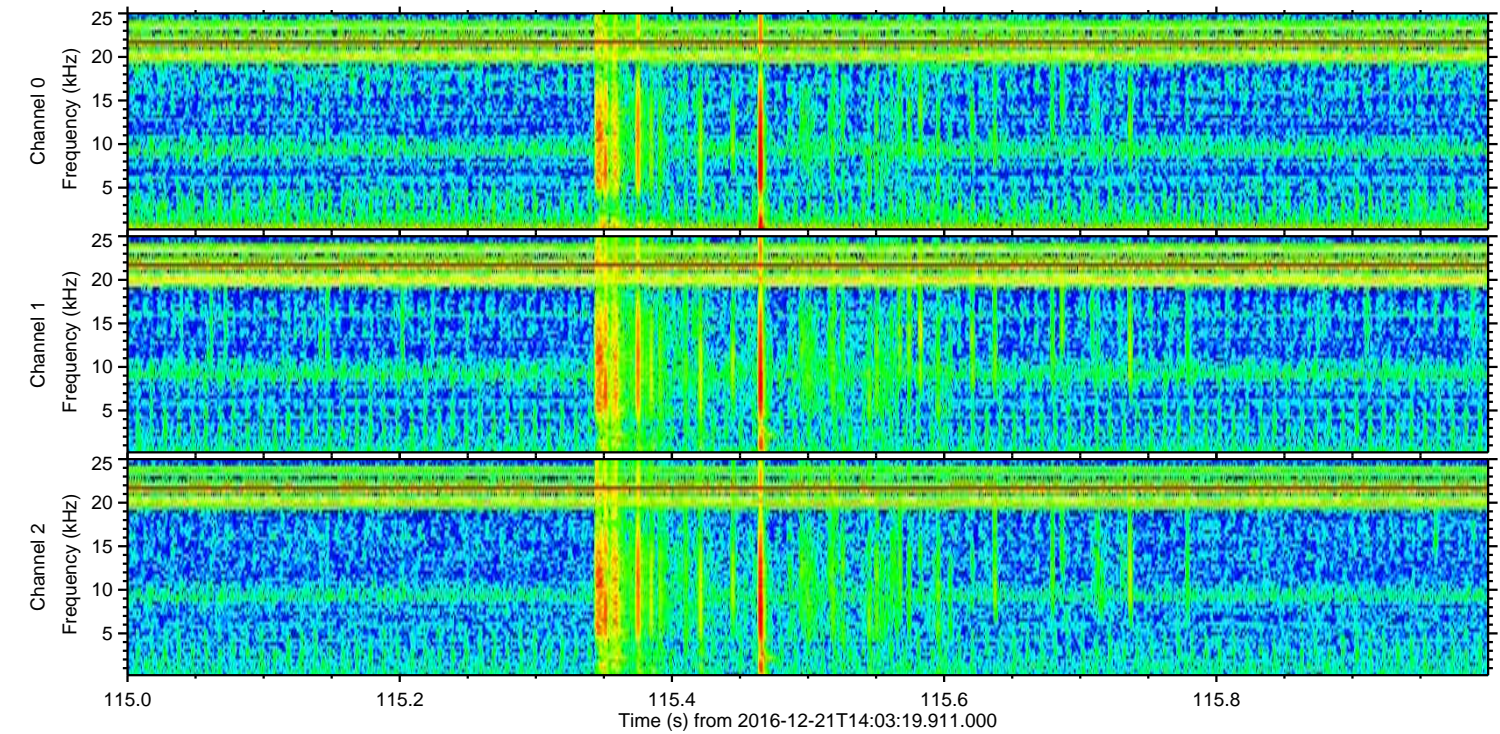
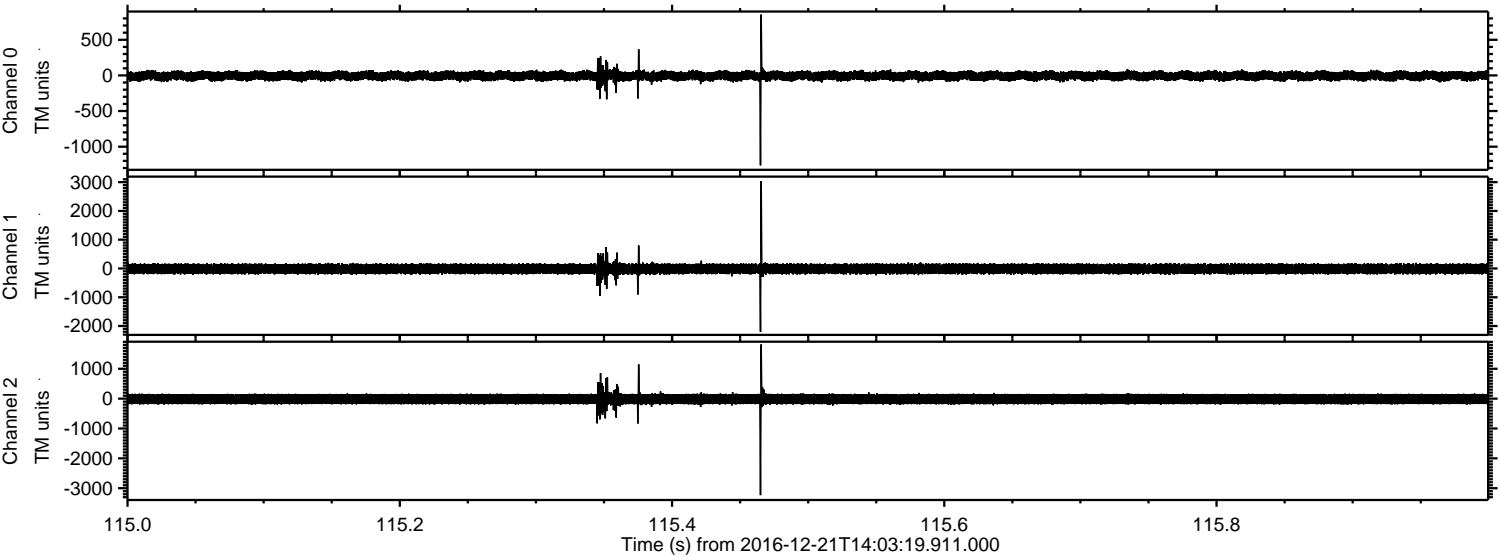

Processed Wed Dec 21 15:11:42 2016 by ELM ver.2012-10-06 from 001__elm20161221_140318__dat00.bin

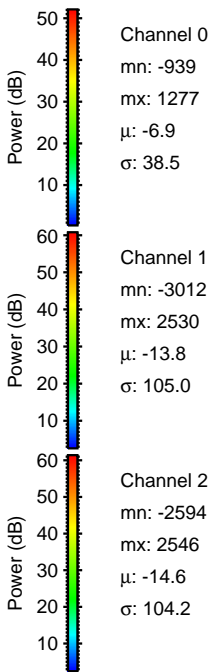
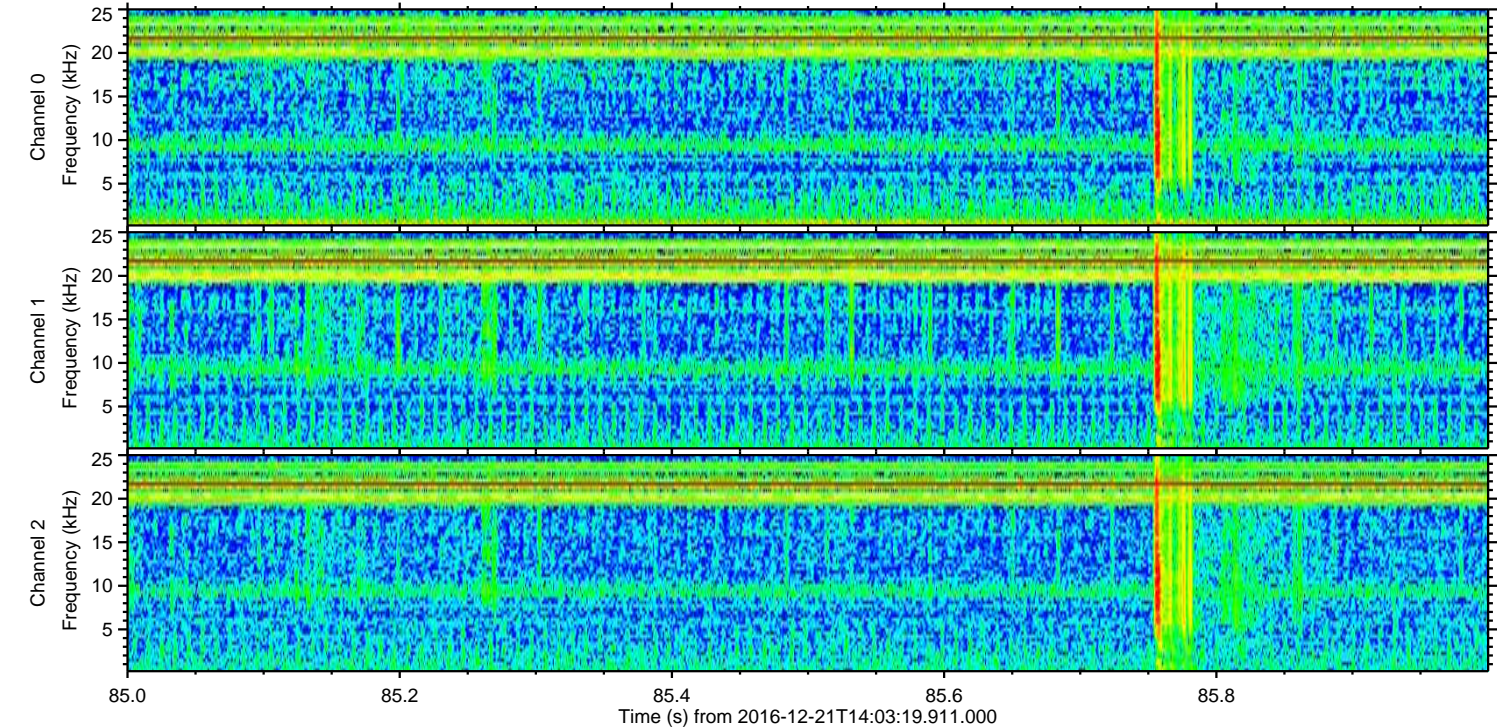
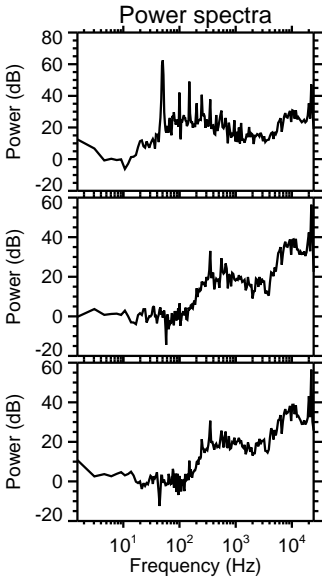
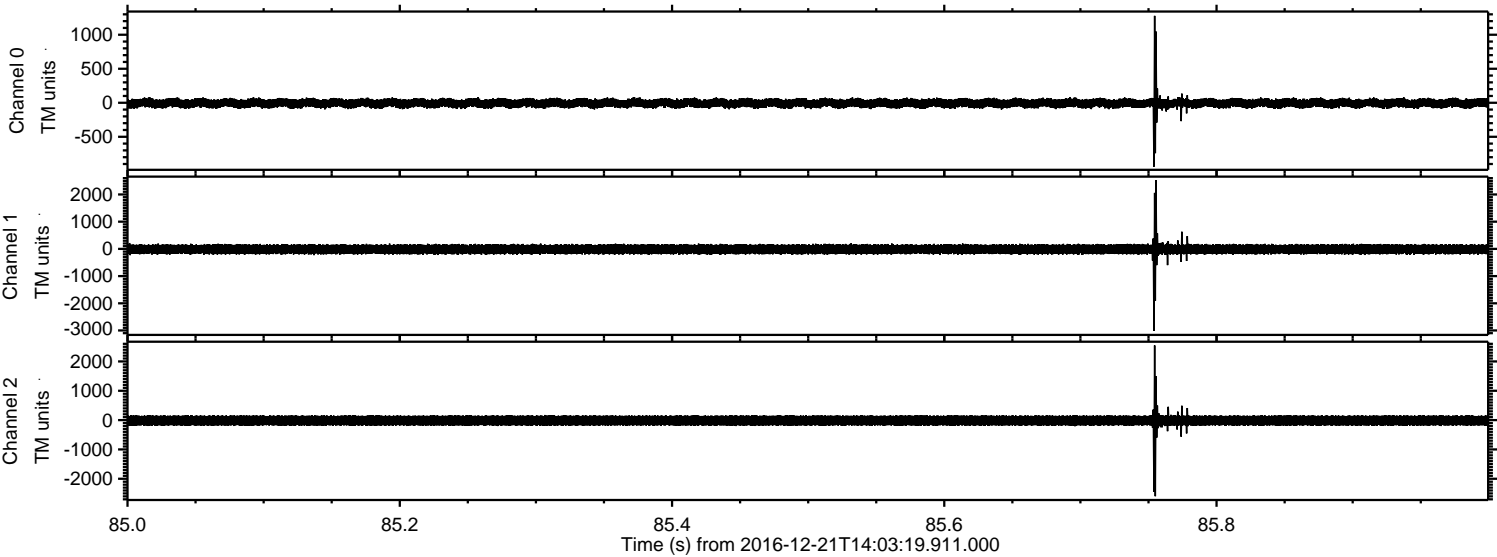

ELMAVAN 3D WAVEFORMS (Measured data sampled at 50 kHz) 51000 packets of 144 samples from 2016-12-21T14:03:19.911.000. Part 121/147

Processed Wed Dec 21 15:11:43 2016 by ELM ver.2012-10-06 from 001__elm20161221_140318__dat00.bin

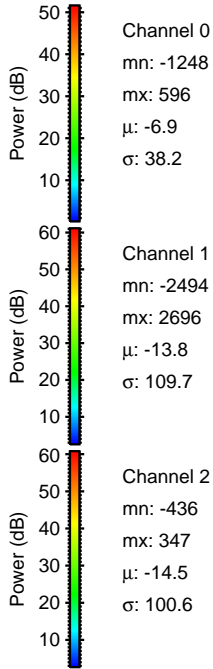
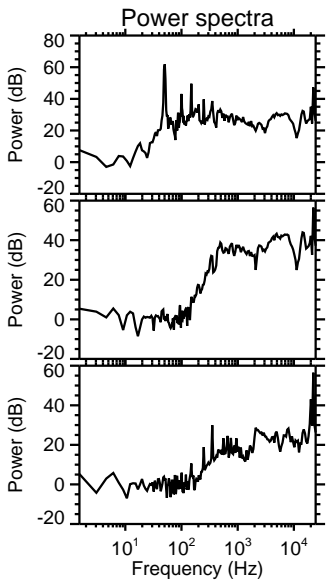
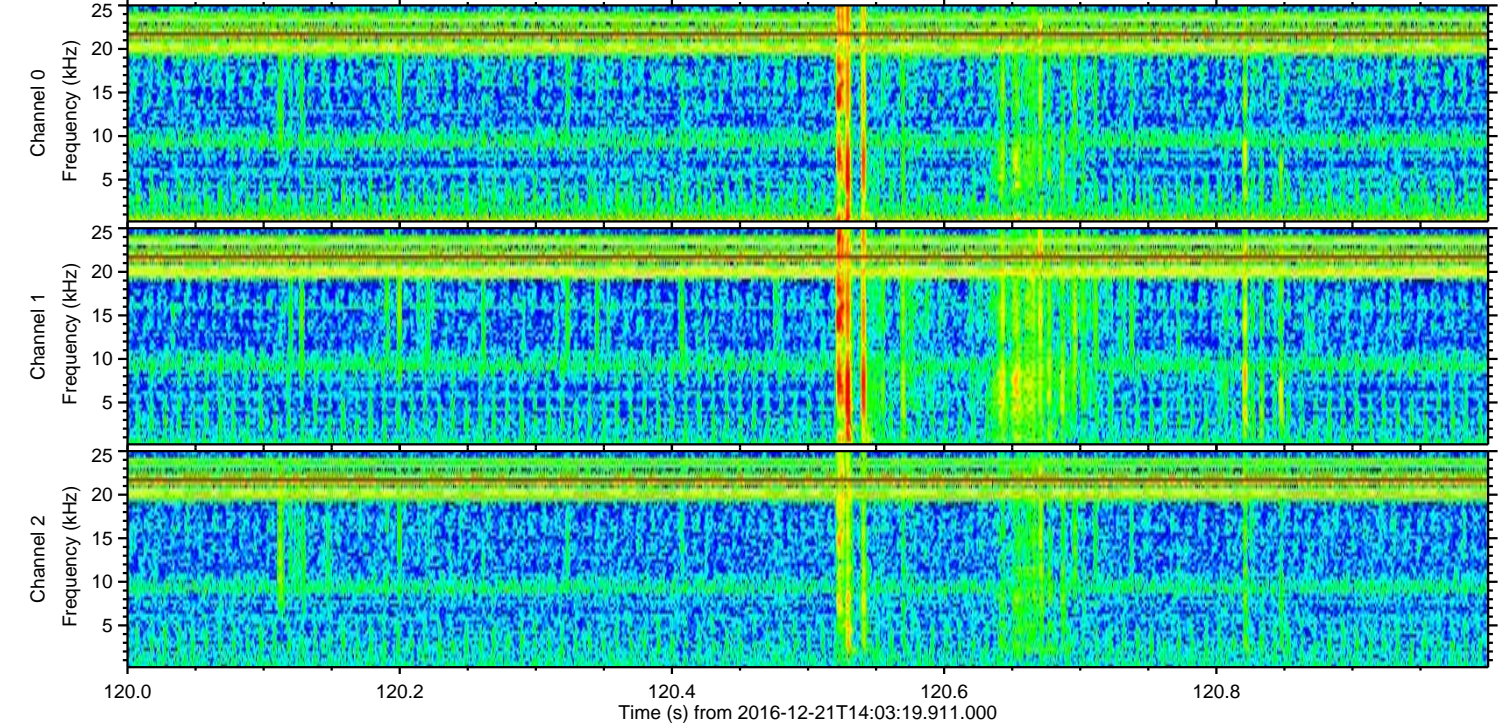
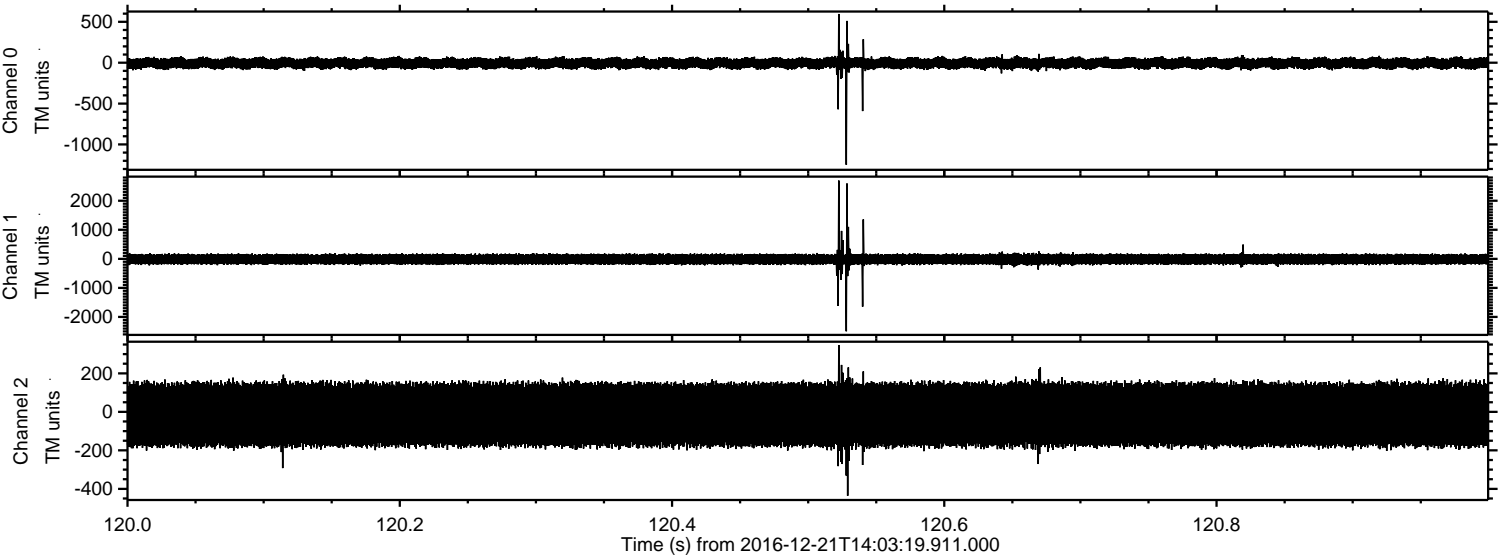

Processed Wed Dec 21 15:11:44 2016 by ELM ver.2012-10-06 from 001__elm20161221_140318__dat00.bin

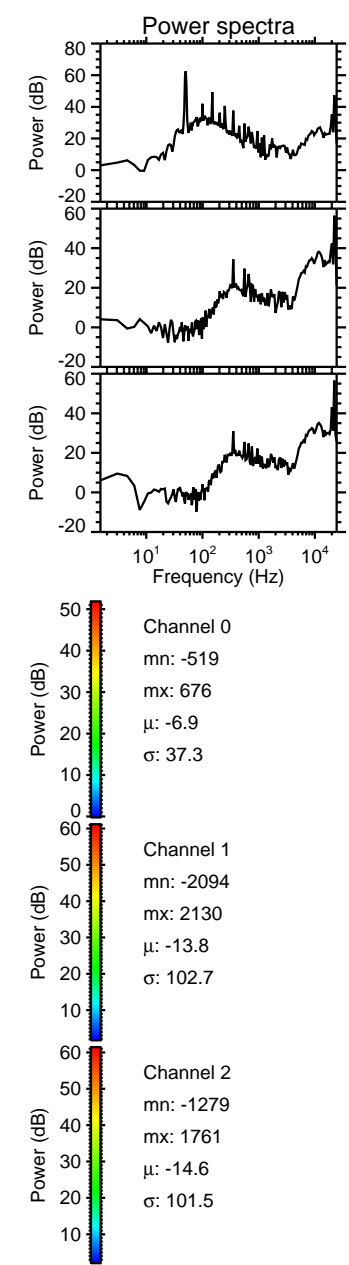
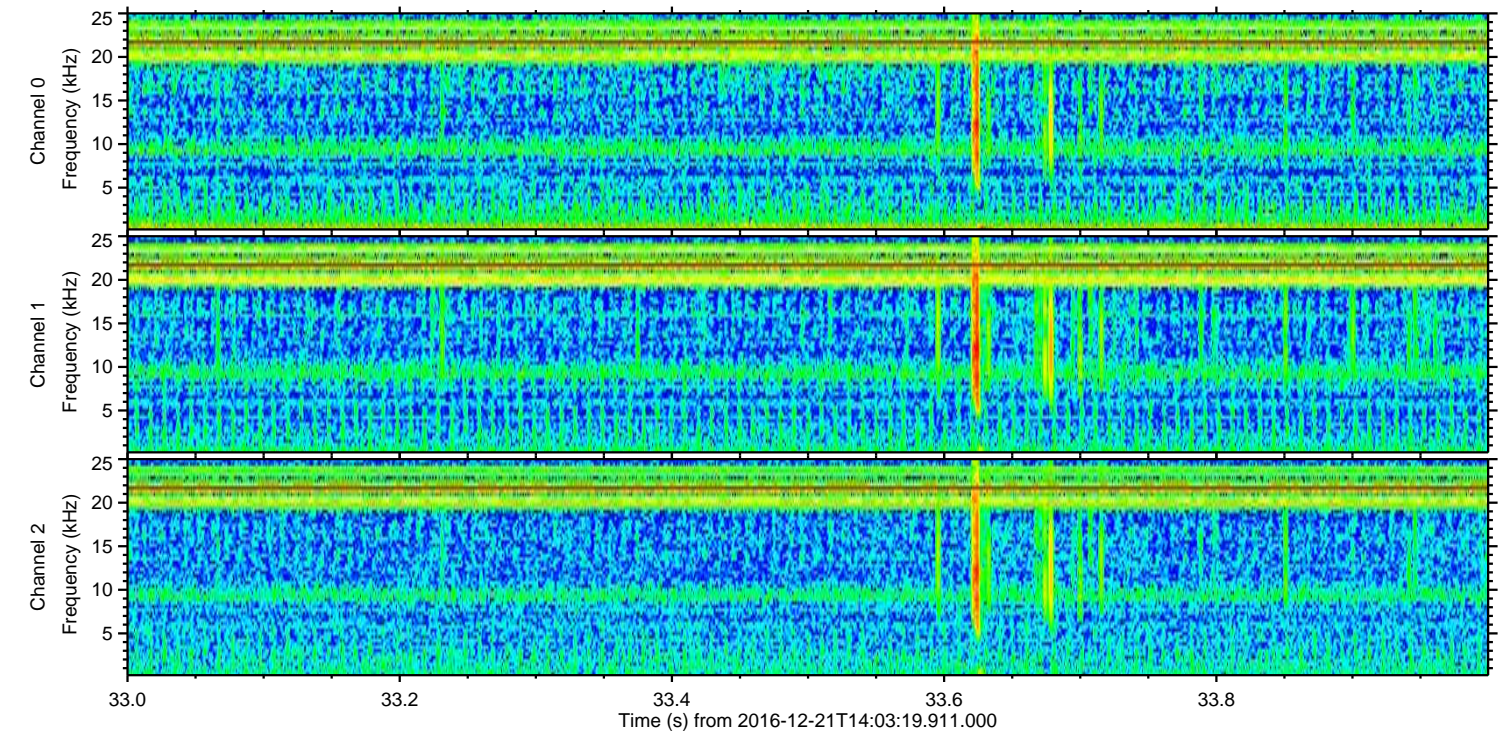
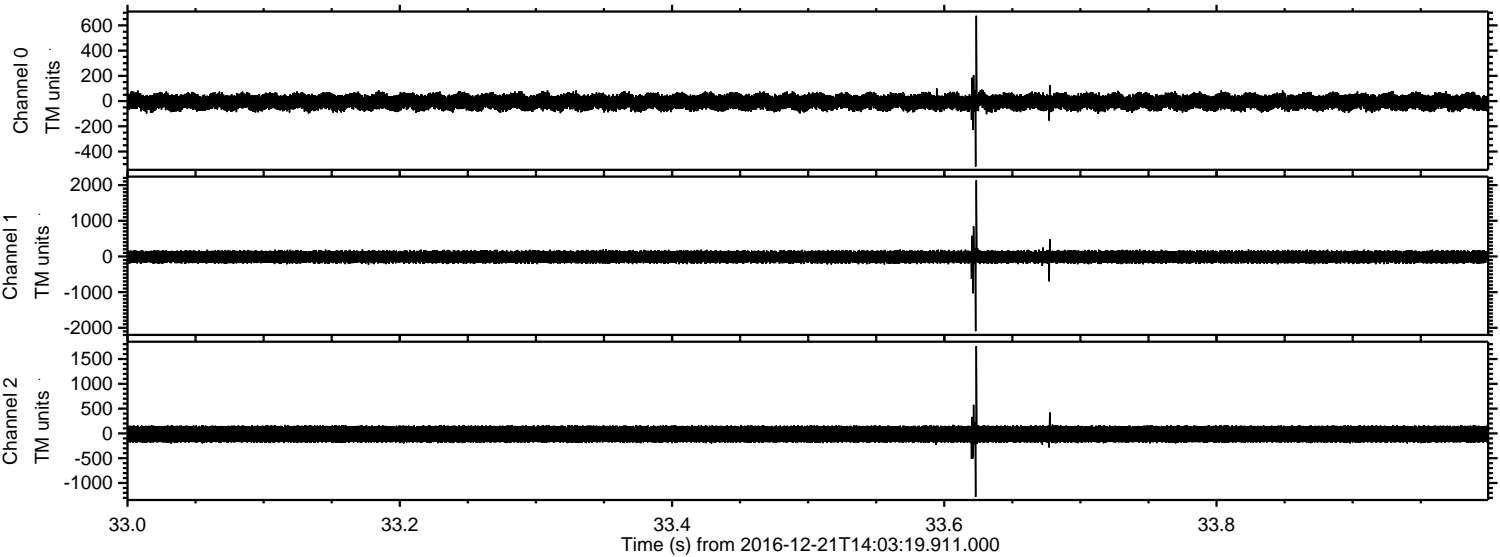

Processed Wed Dec 21 15:11:45 2016 by ELM ver.2012-10-06 from 001__elm20161221_140318__dat00.bin

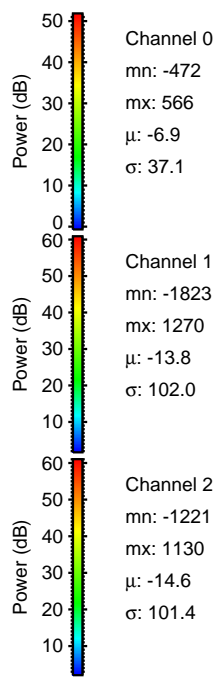
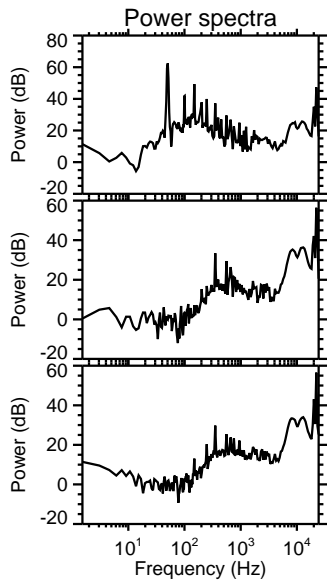
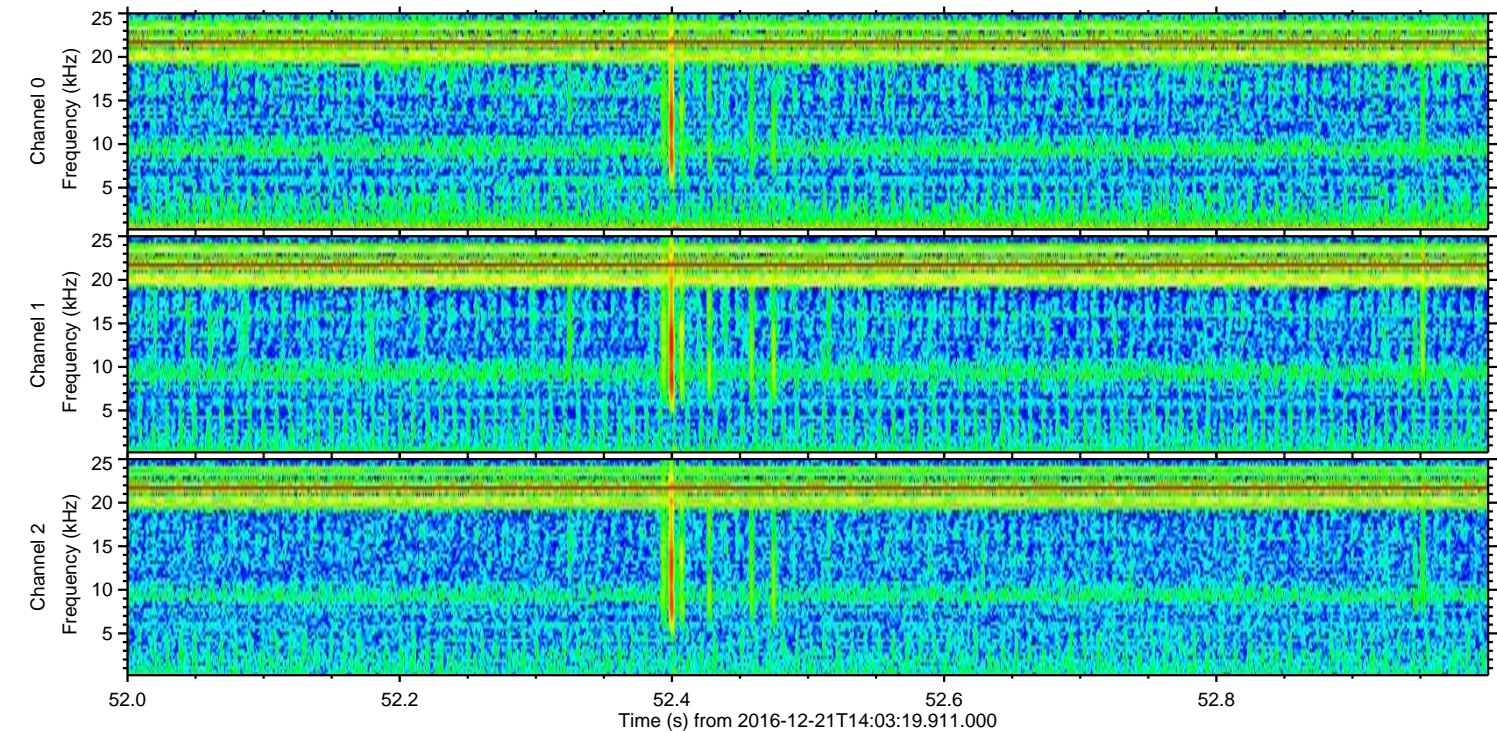
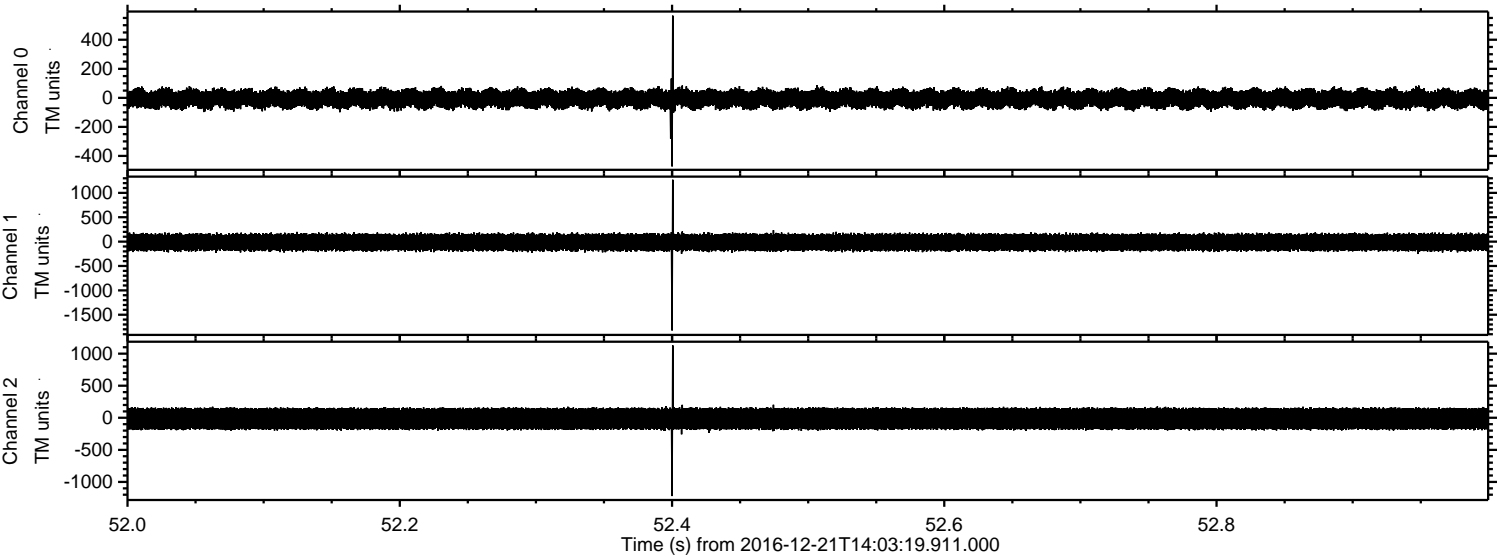

Processed Wed Dec 21 15:11:46 2016 by ELM ver.2012-10-06 from 001__elm20161221_140318__dat00.bin

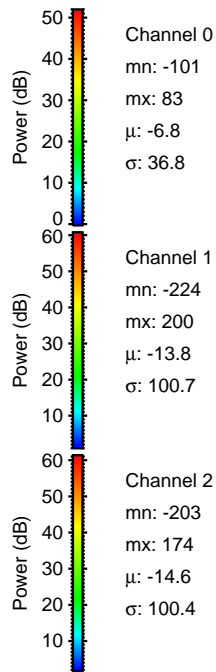
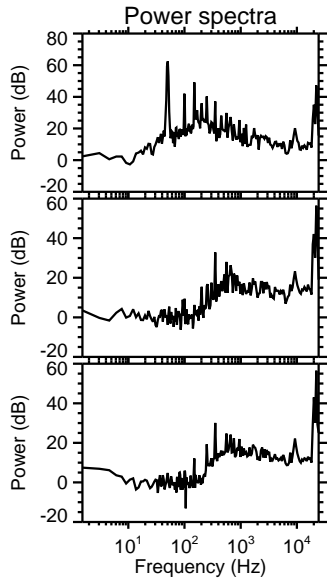
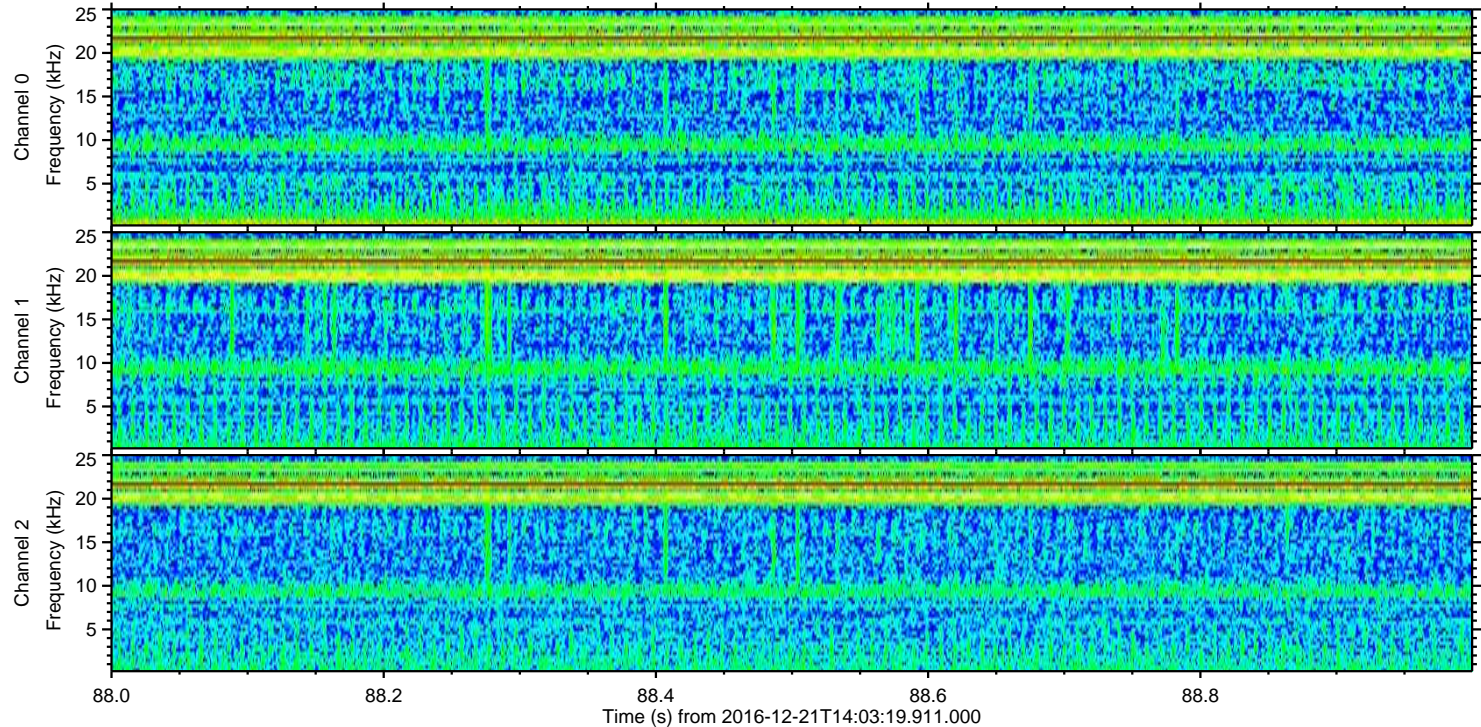
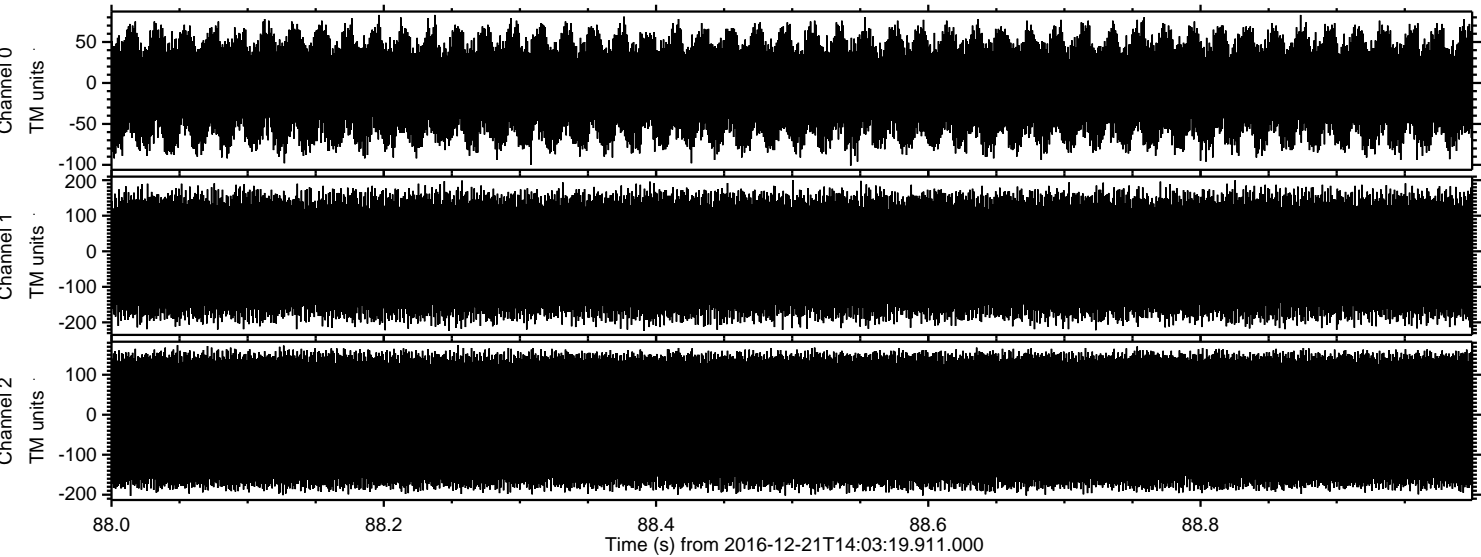

Channel 0
mn: -101
mx: 83
 μ : -6.8
 σ : 36.8

Channel 1
mn: -224
mx: 200
 μ : -13.8
 σ : 100.7

Channel 2
mn: -203
mx: 174
 μ : -14.6
 σ : 100.4