

ELMAVAN 3D WAVEFORMS (Measured data sampled at 50 kHz) 51000 packets of 144 samples from 2016-12-21T02:27:50.836.999.

Processed Wed Dec 21 03:35:38 2016 by ELM ver.2012-10-06 from 001__elm20161221_022749__dat00.bin

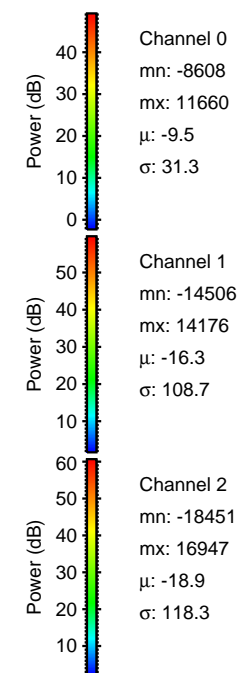
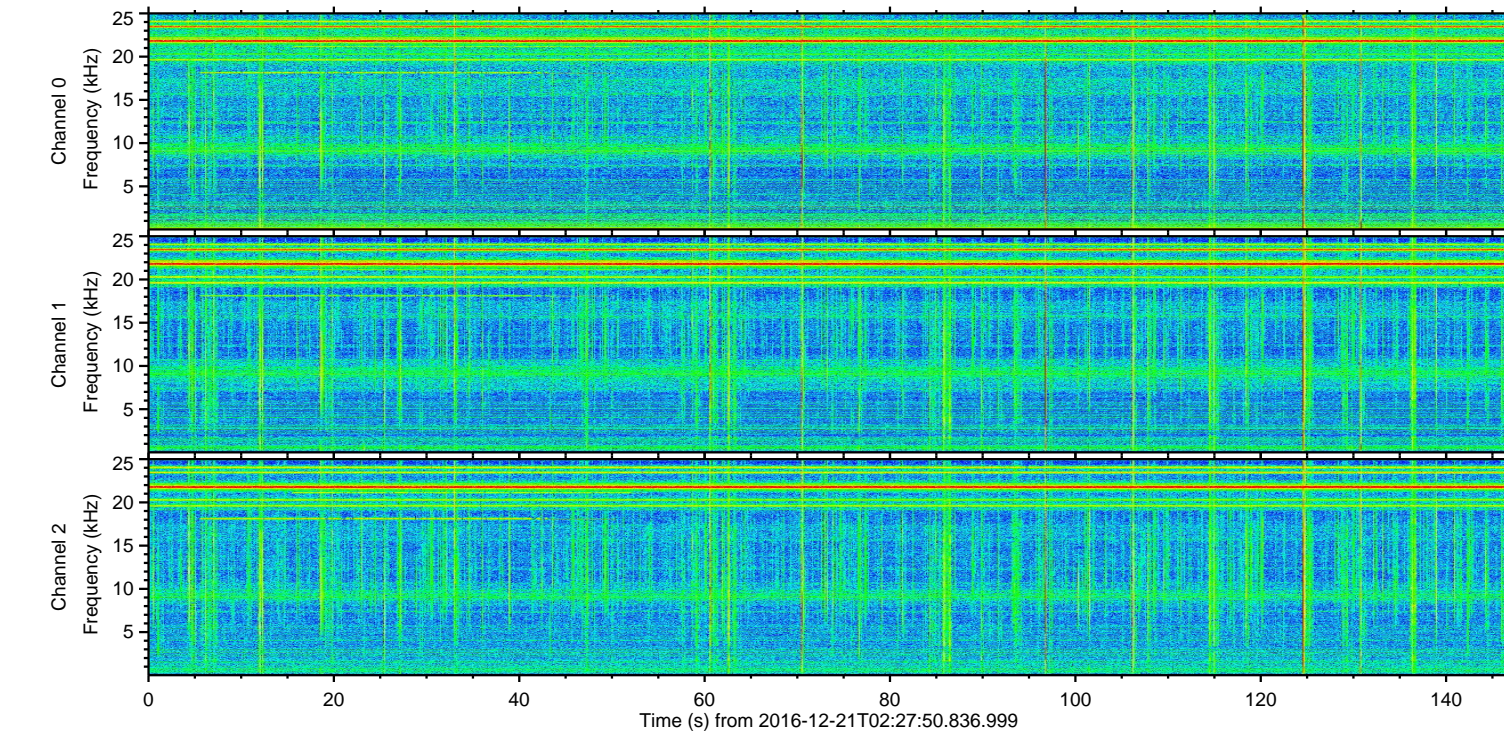
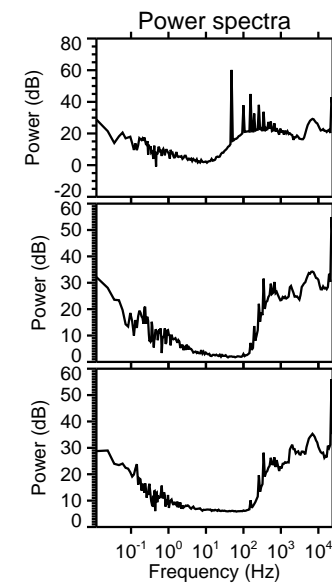
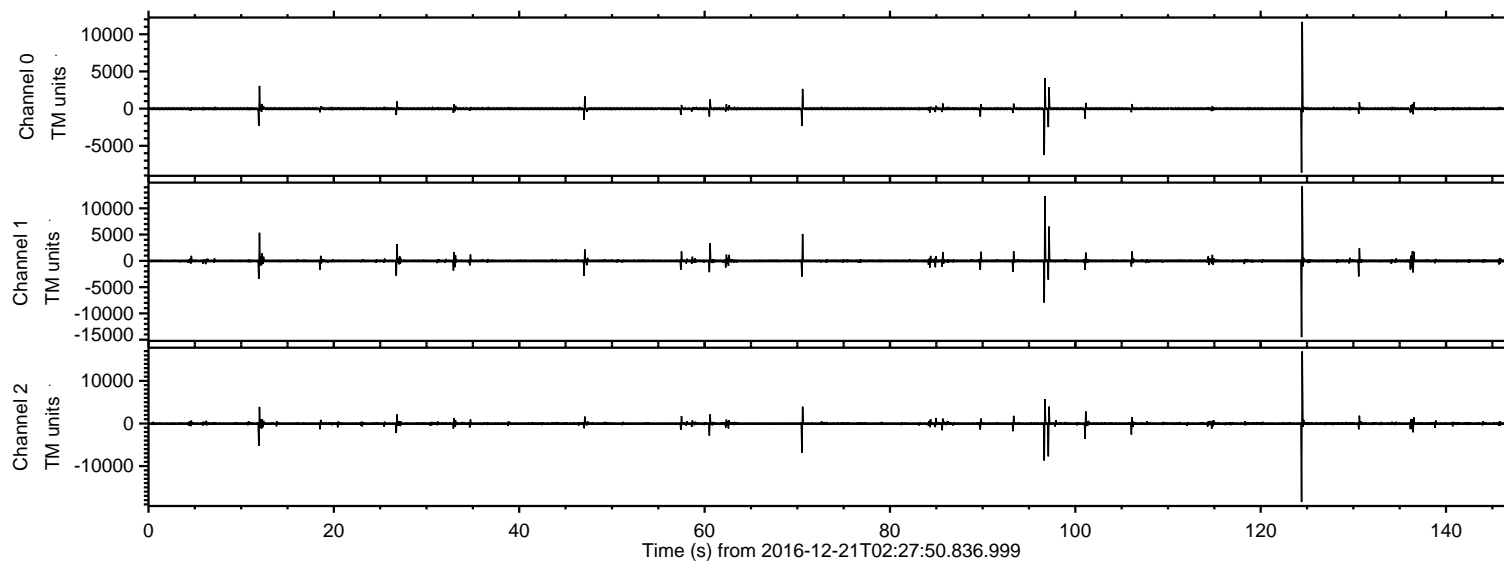

ELMAVAN 3D WAVEFORMS (Measured data sampled at 50 kHz) 51000 packets of 144 samples from 2016-12-21T02:27:50.836.999. Part 125/147

Processed Wed Dec 21 03:35:49 2016 by ELM ver.2012-10-06 from 001__elm20161221_022749__dat00.bin

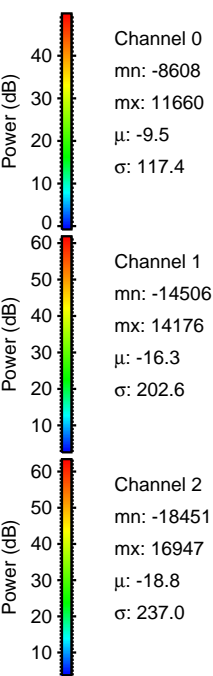
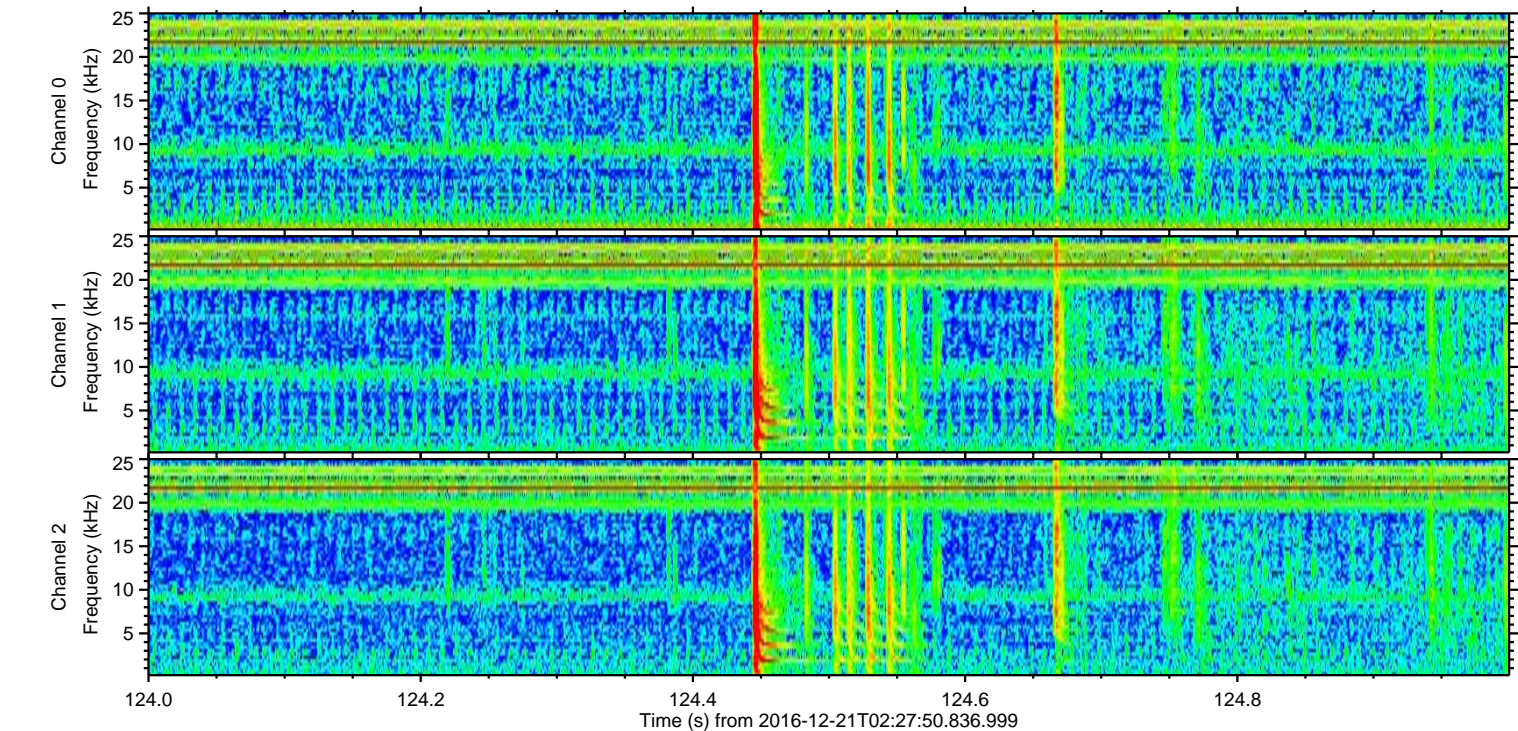
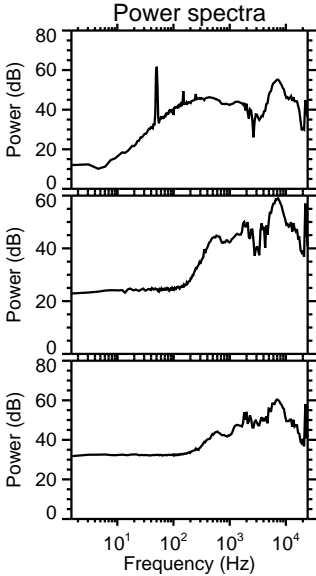
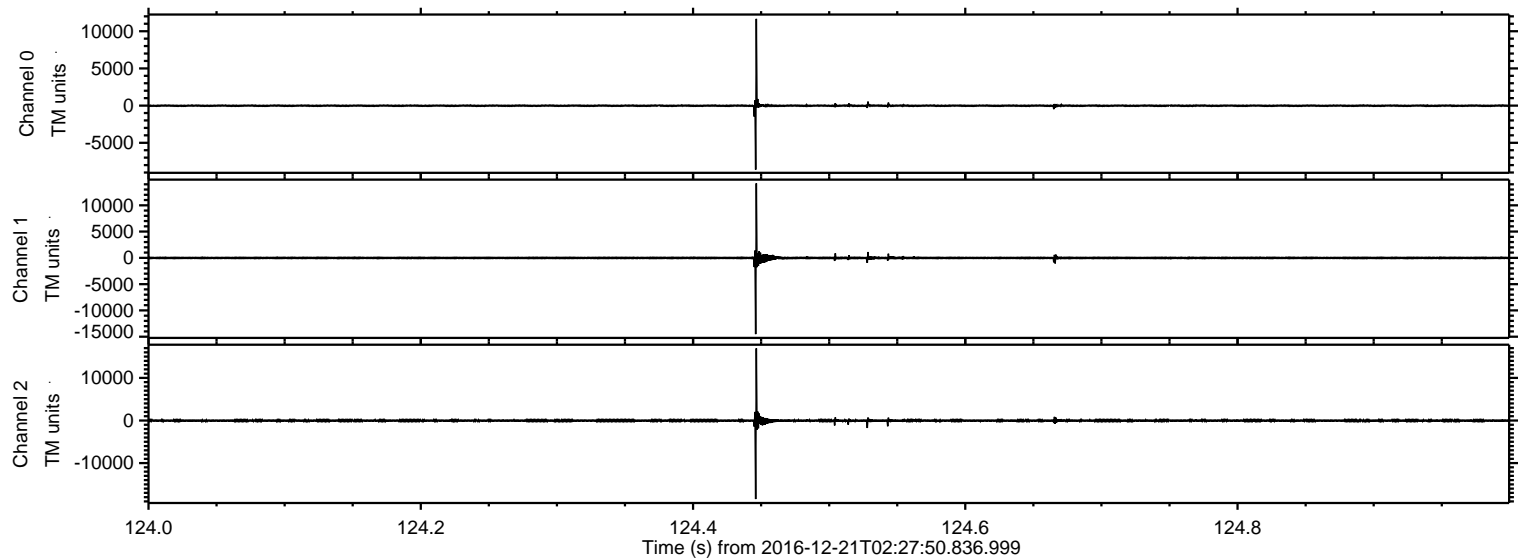

ELMAVAN 3D WAVEFORMS (Measured data sampled at 50 kHz) 51000 packets of 144 samples from 2016-12-21T02:27:50.836.999. Part 97/147

Processed Wed Dec 21 03:35:50 2016 by ELM ver.2012-10-06 from 001__elm20161221_022749__dat00.bin

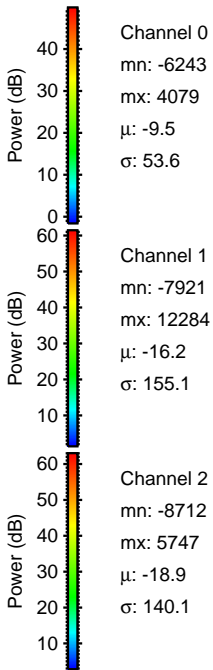
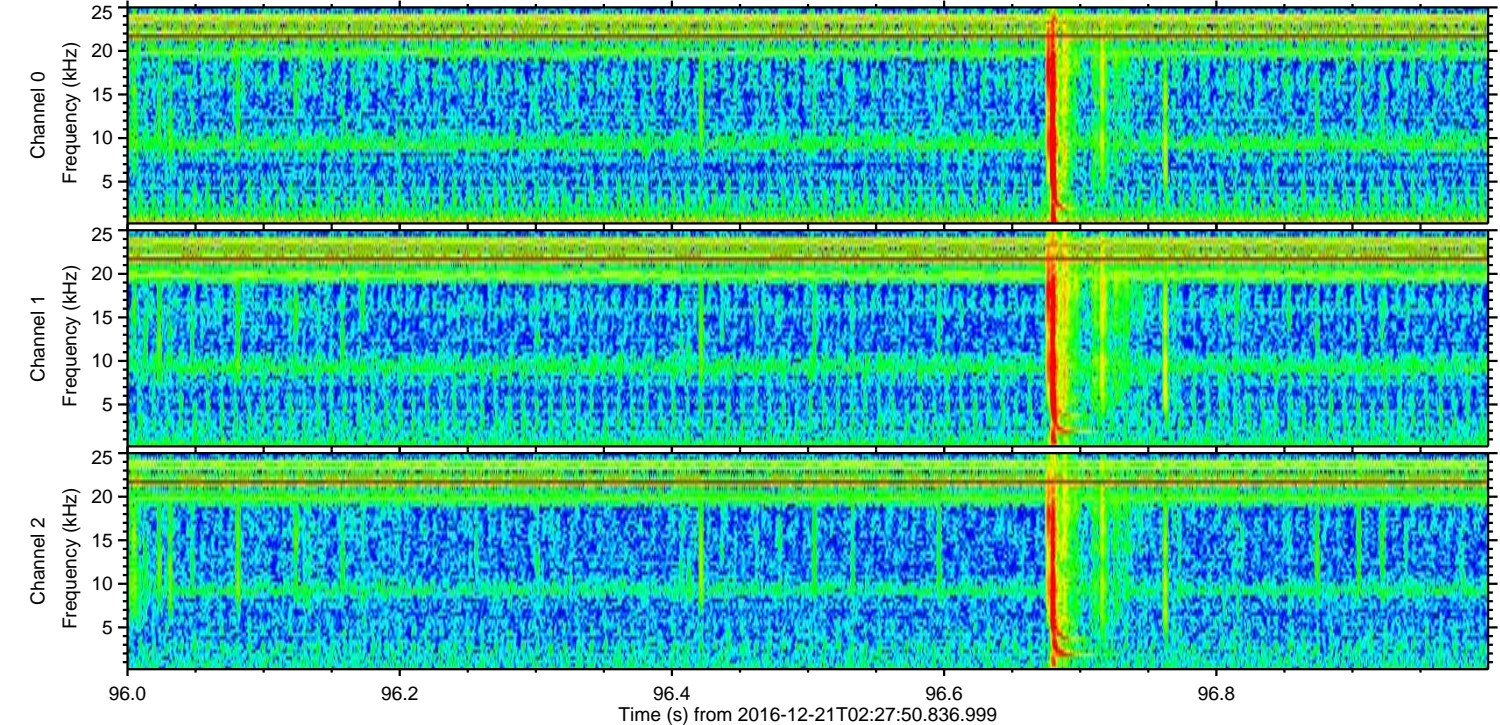
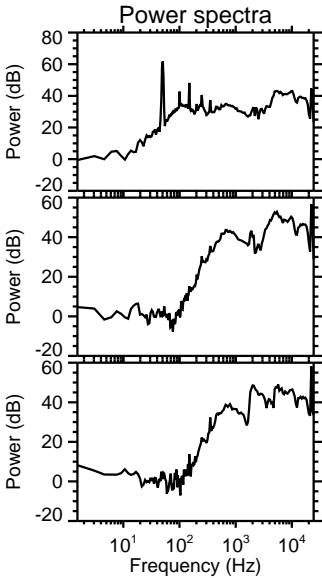
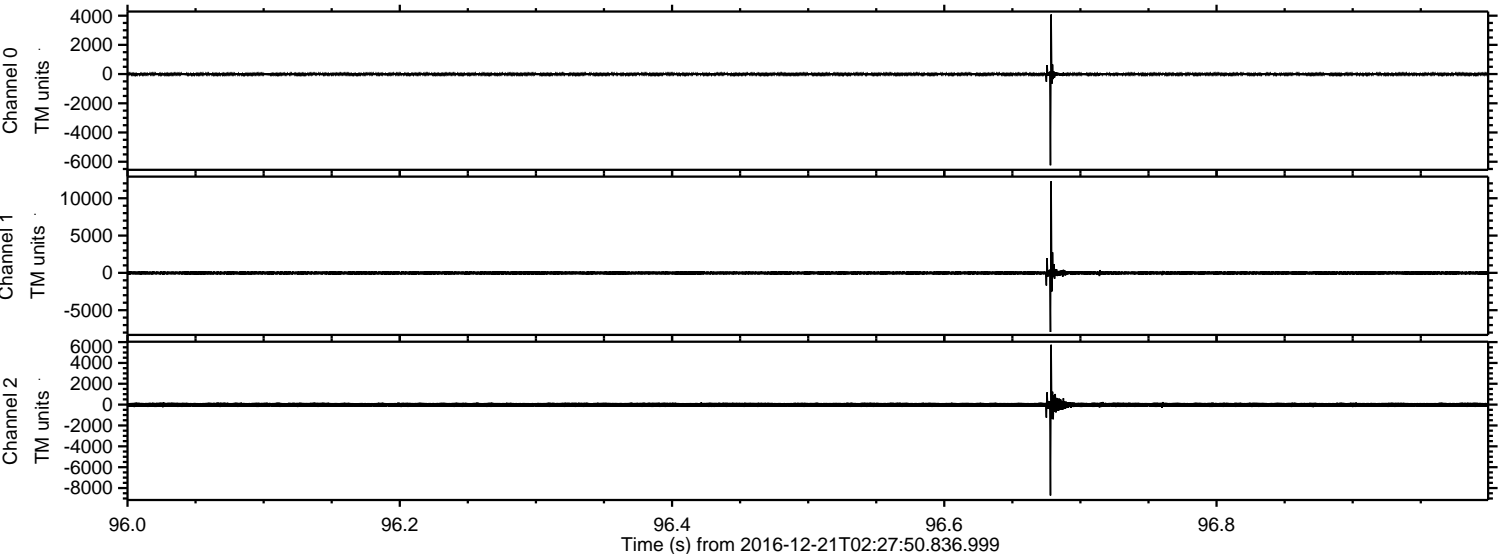

Processed Wed Dec 21 03:35:51 2016 by ELM ver.2012-10-06 from 001__elm20161221_022749__dat00.bin

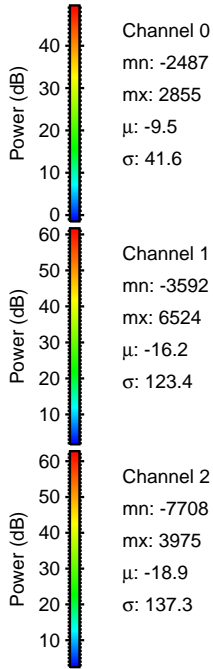
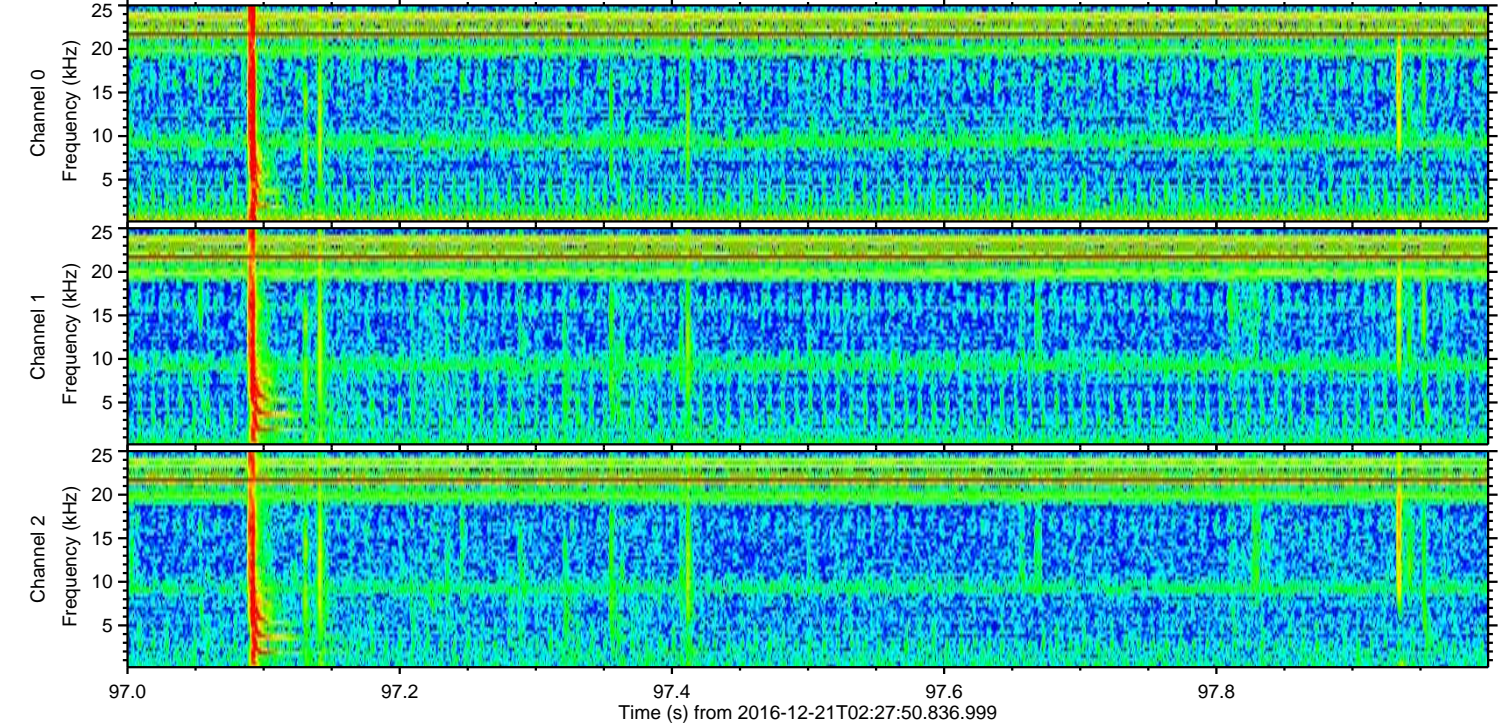
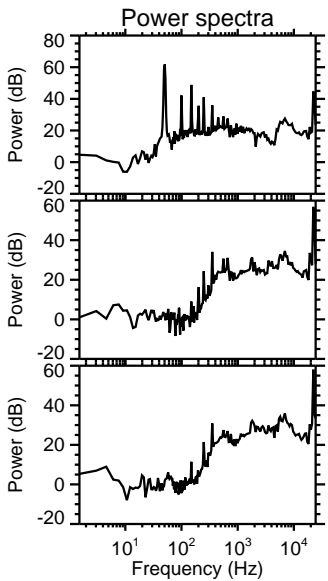
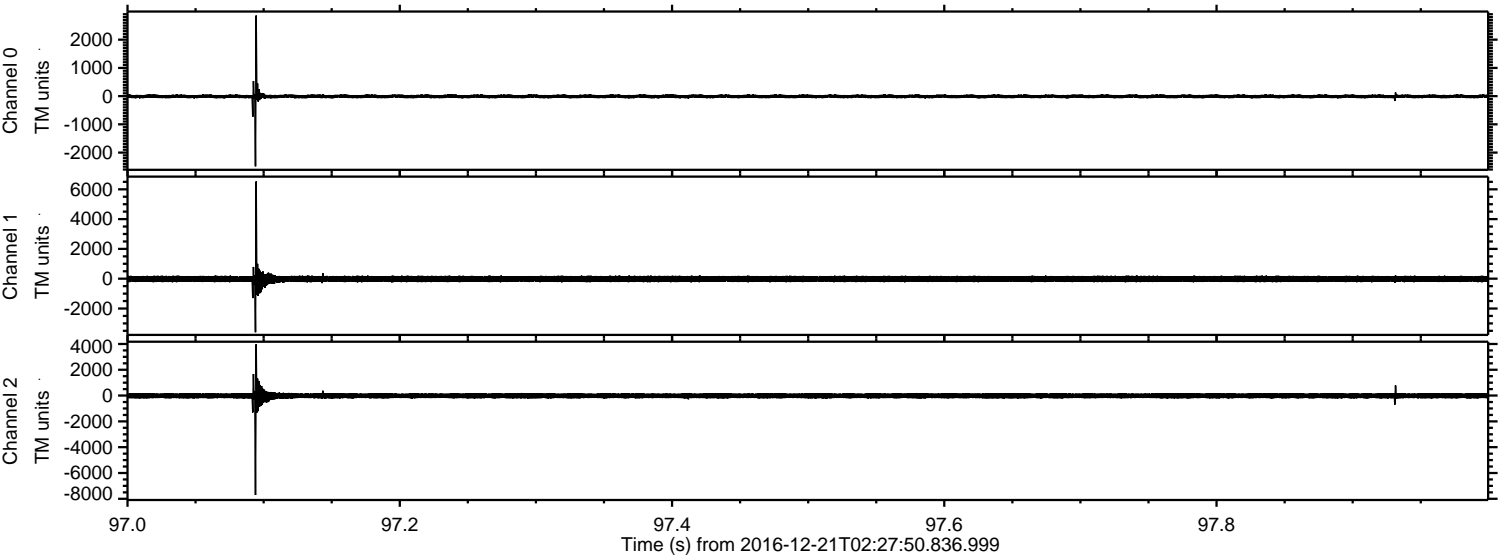

ELMAVAN 3D WAVEFORMS (Measured data sampled at 50 kHz) 51000 packets of 144 samples from 2016-12-21T02:27:50.836.999. Part 71/147

Processed Wed Dec 21 03:35:52 2016 by ELM ver.2012-10-06 from 001__elm20161221_022749__dat00.bin

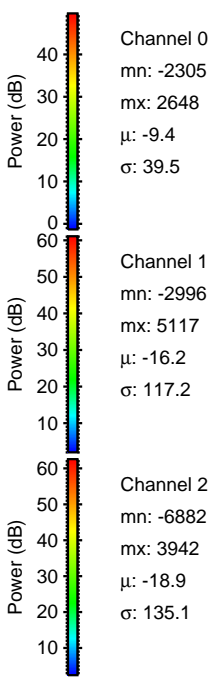
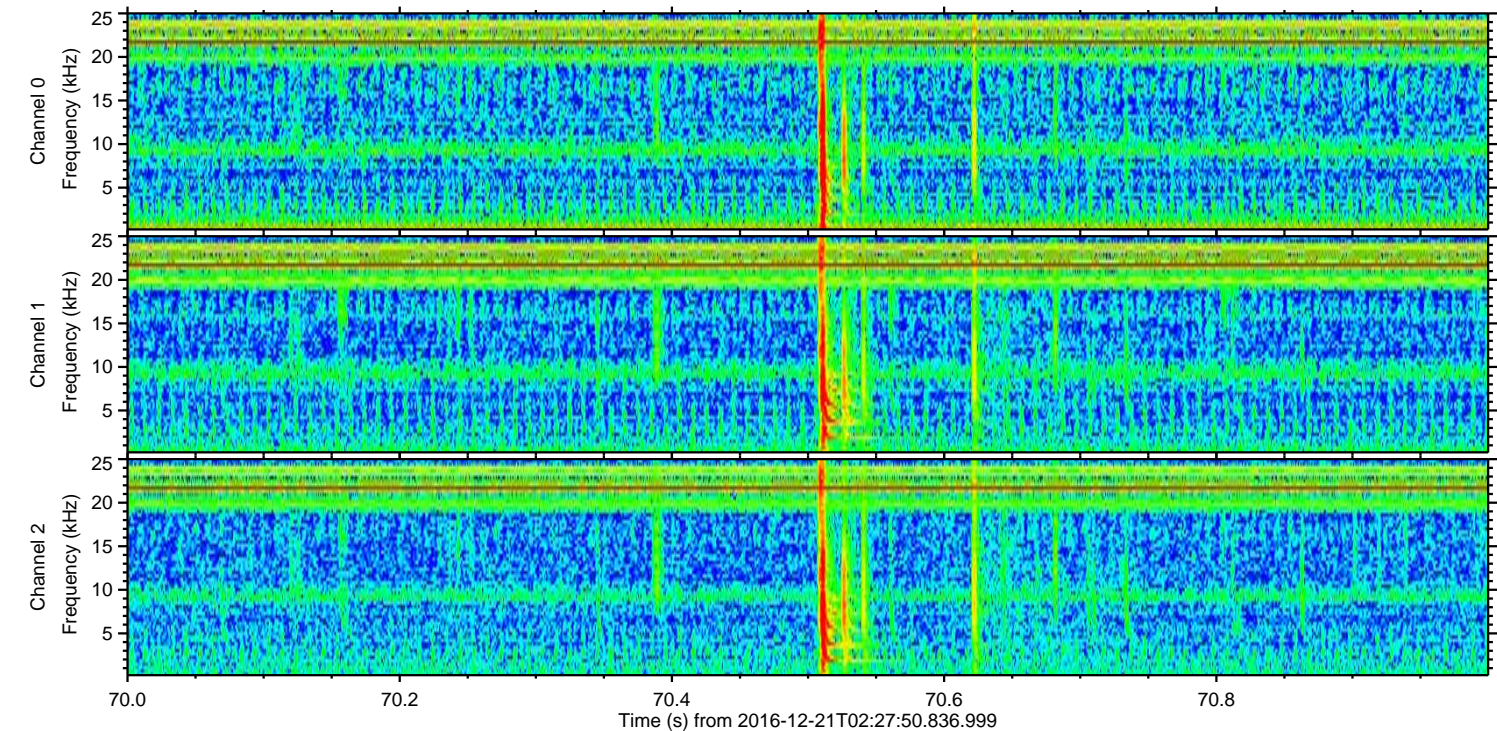
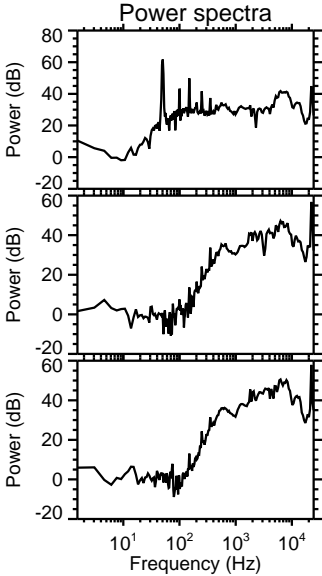
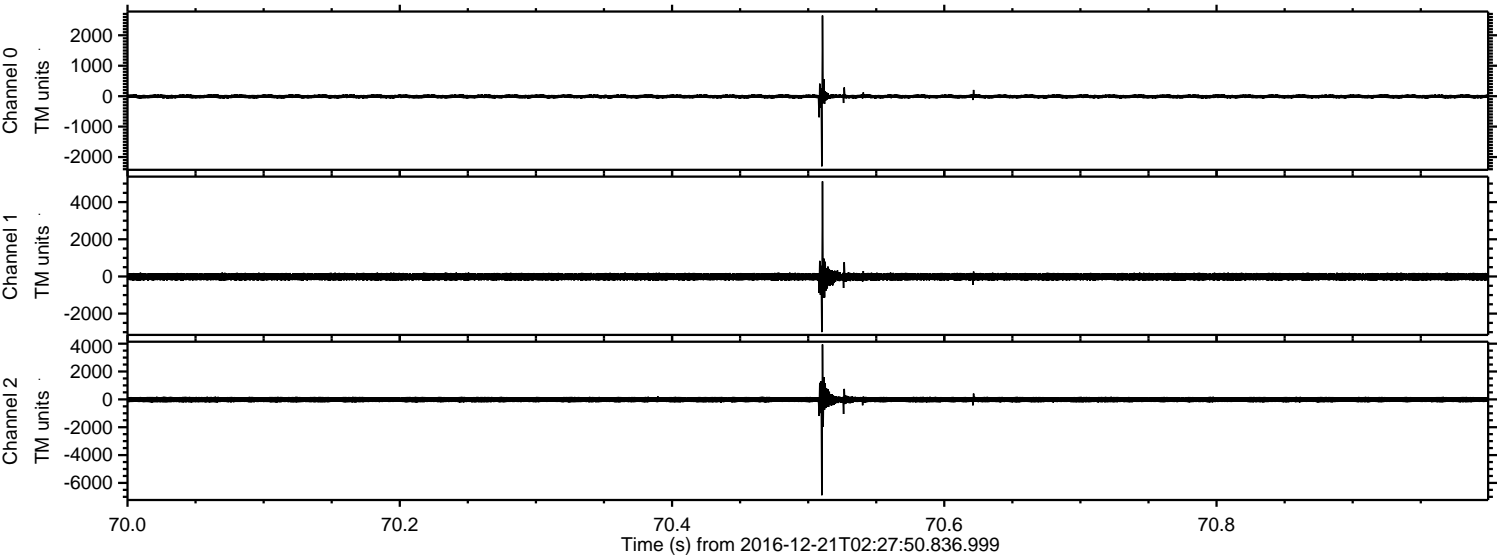

ELMAVAN 3D WAVEFORMS (Measured data sampled at 50 kHz) 51000 packets of 144 samples from 2016-12-21T02:27:50.836.999. Part 13/147

Processed Wed Dec 21 03:35:53 2016 by ELM ver.2012-10-06 from 001__elm20161221_022749__dat00.bin

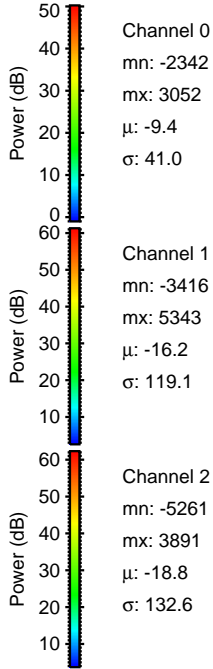
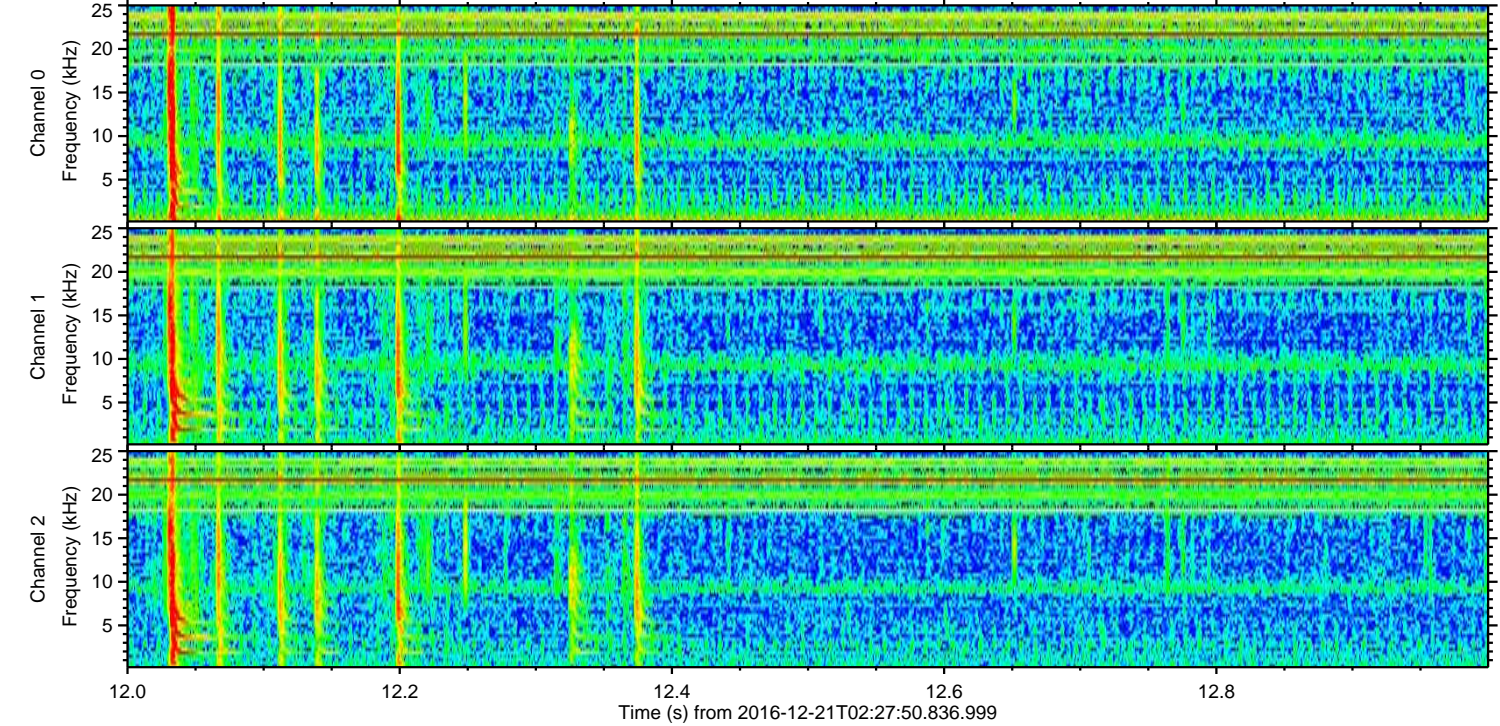
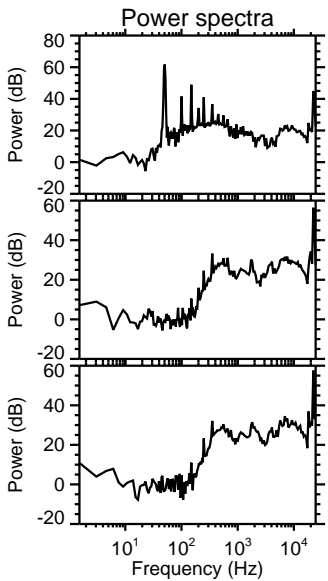
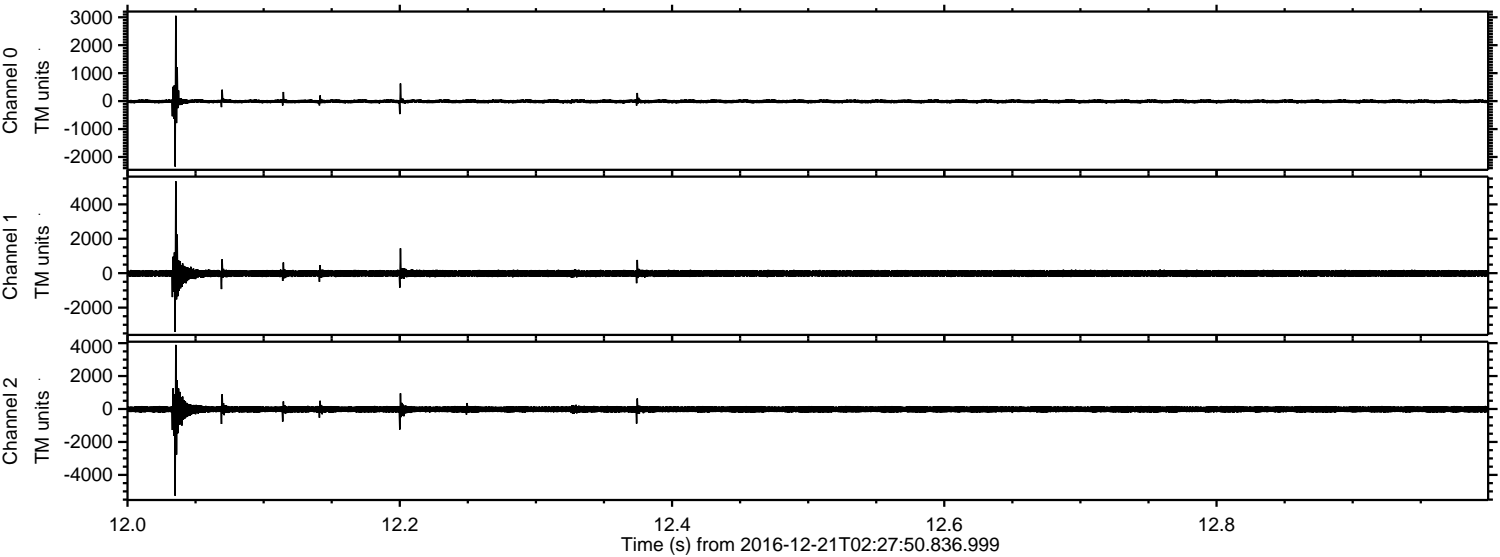

Channel 0
mn: -2342
mx: 3052
 μ : -9.4
 σ : 41.0

Channel 1
mn: -3416
mx: 5343
 μ : -16.2
 σ : 119.1

Channel 2
mn: -5261
mx: 3891
 μ : -18.8
 σ : 132.6

ELMAVAN 3D WAVEFORMS (Measured data sampled at 50 kHz) 51000 packets of 144 samples from 2016-12-21T02:27:50.836.999. Part 102/147

Processed Wed Dec 21 03:35:54 2016 by ELM ver.2012-10-06 from 001__elm20161221_022749__dat00.bin

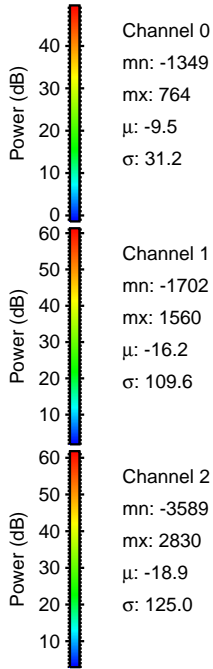
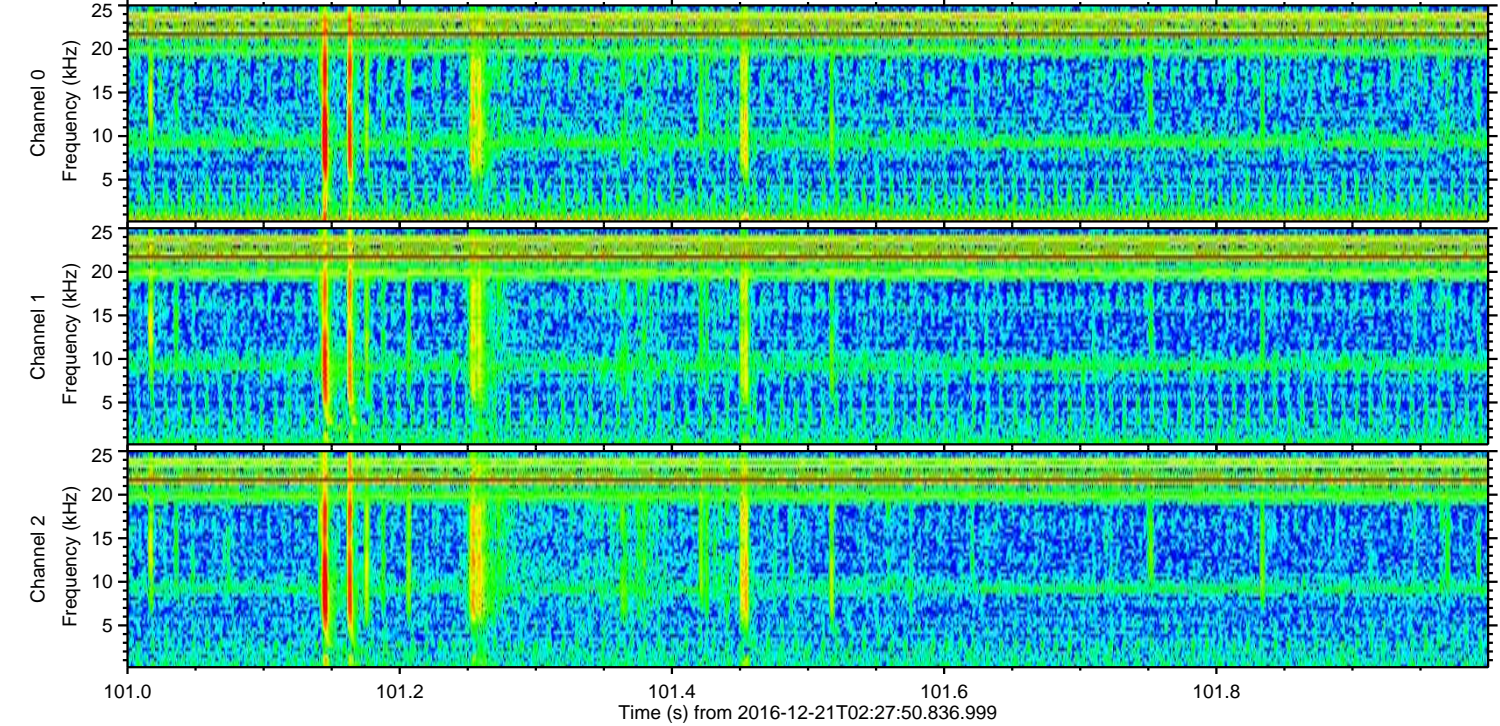
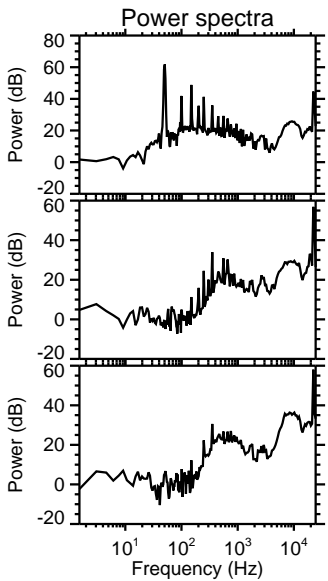
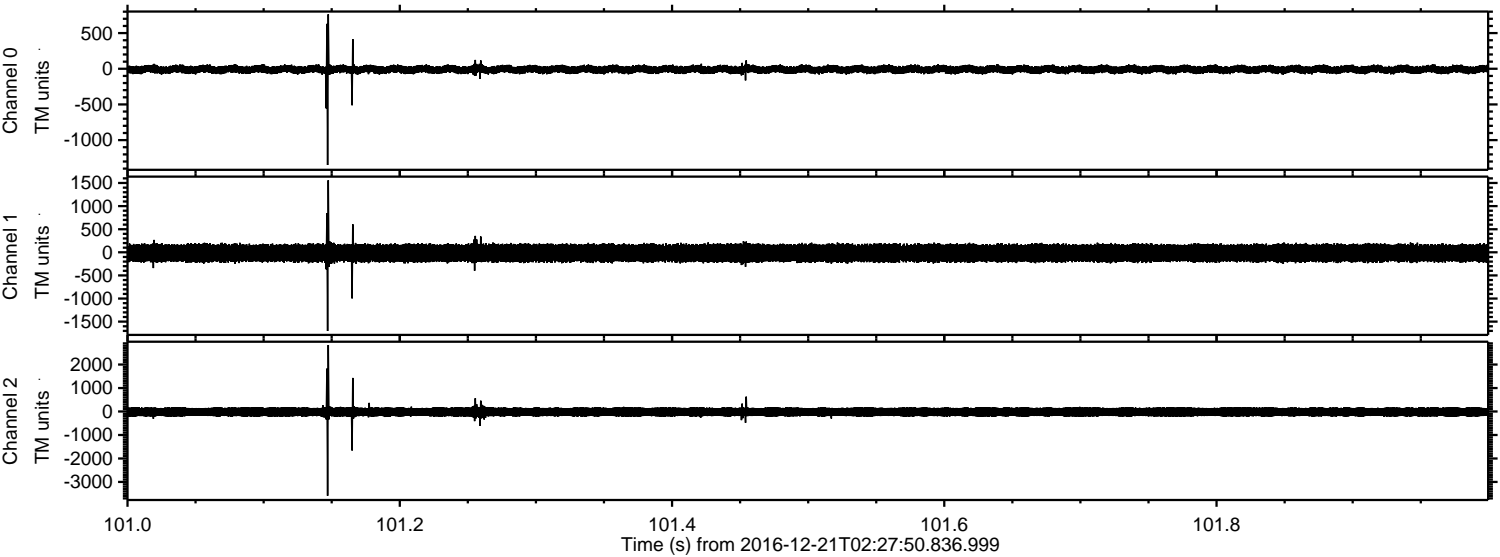

Channel 0
mn: -1349
mx: 764
 μ : -9.5
 σ : 31.2

Channel 1
mn: -1702
mx: 1560
 μ : -16.2
 σ : 109.6

Channel 2
mn: -3589
mx: 2830
 μ : -18.9
 σ : 125.0

Processed Wed Dec 21 03:35:55 2016 by ELM ver.2012-10-06 from 001__elm20161221_022749__dat00.bin

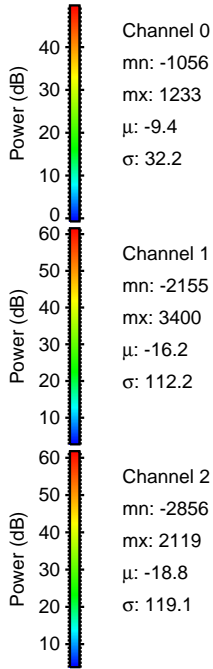
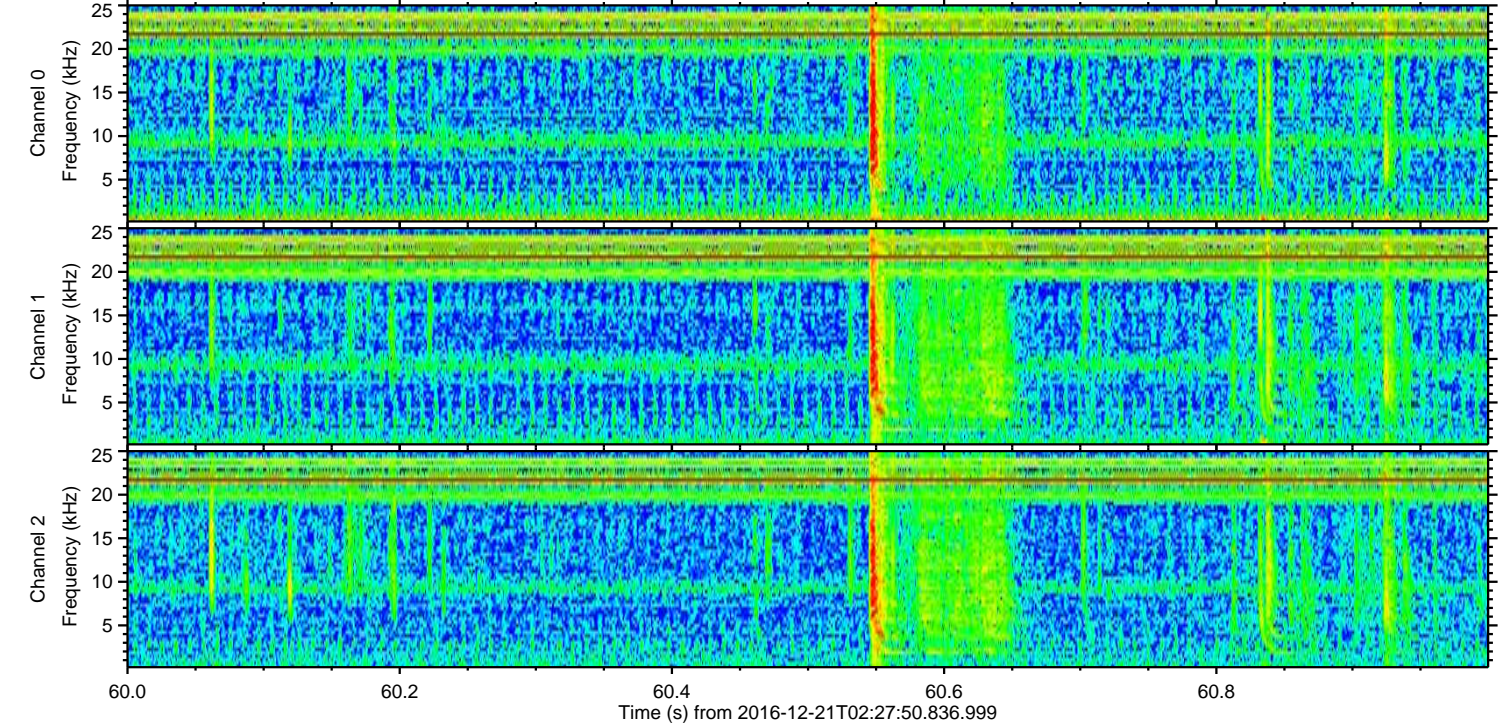
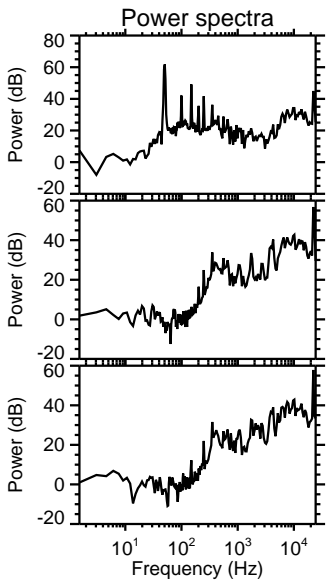
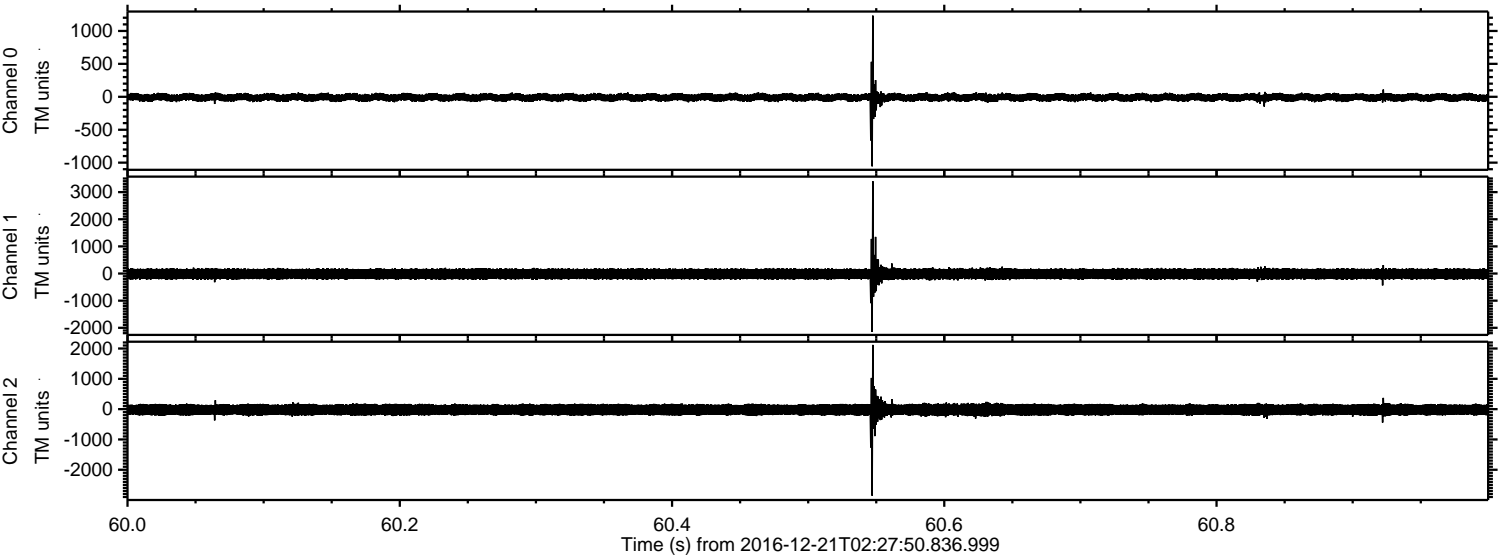

ELMAVAN 3D WAVEFORMS (Measured data sampled at 50 kHz) 51000 packets of 144 samples from 2016-12-21T02:27:50.836.999. Part 27/147

Processed Wed Dec 21 03:35:56 2016 by ELM ver.2012-10-06 from 001__elm20161221_022749__dat00.bin

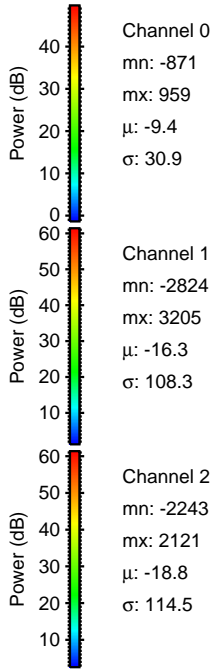
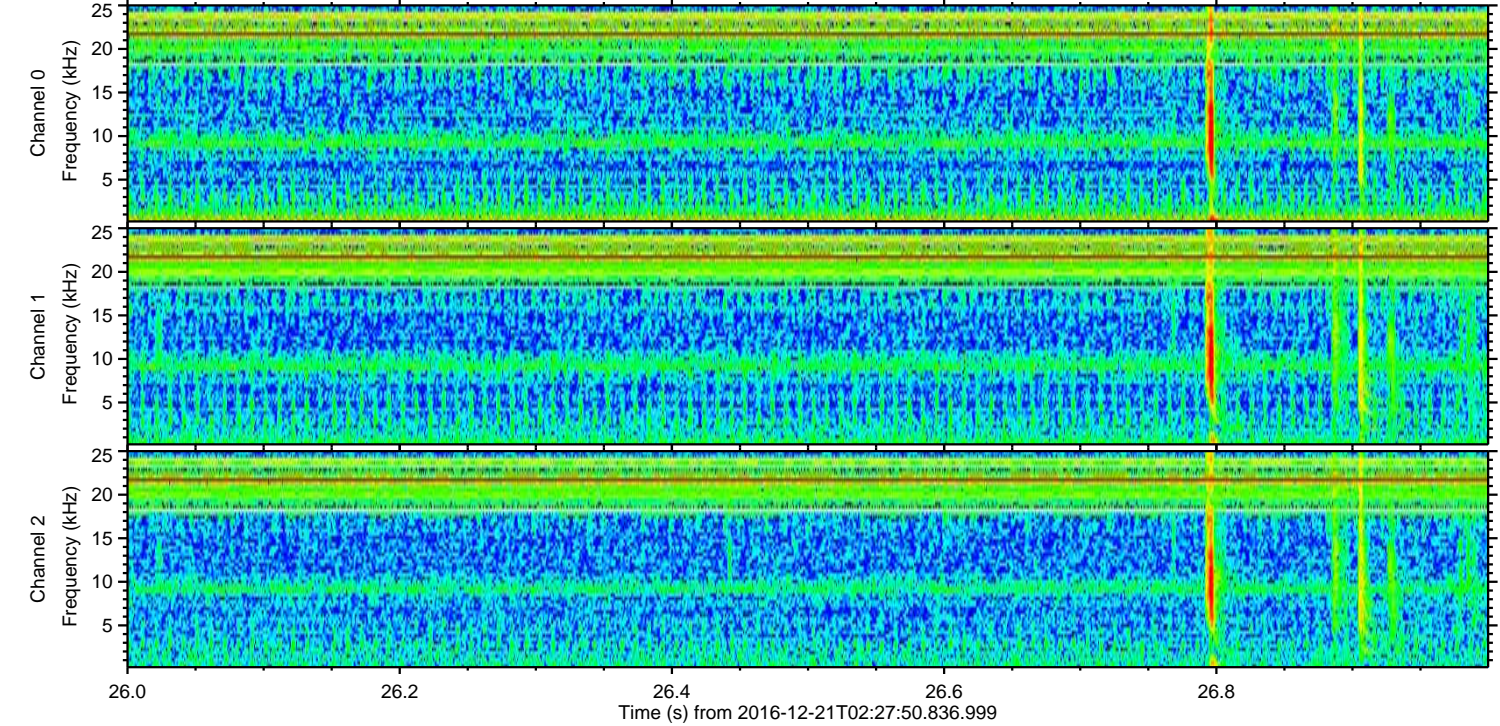
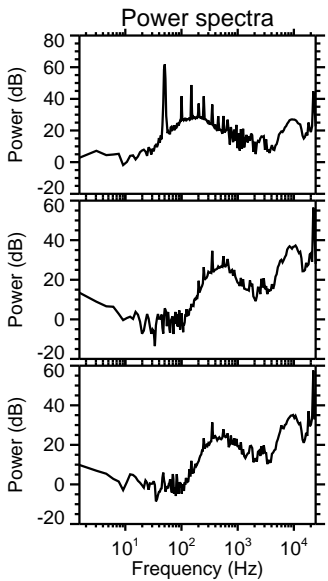
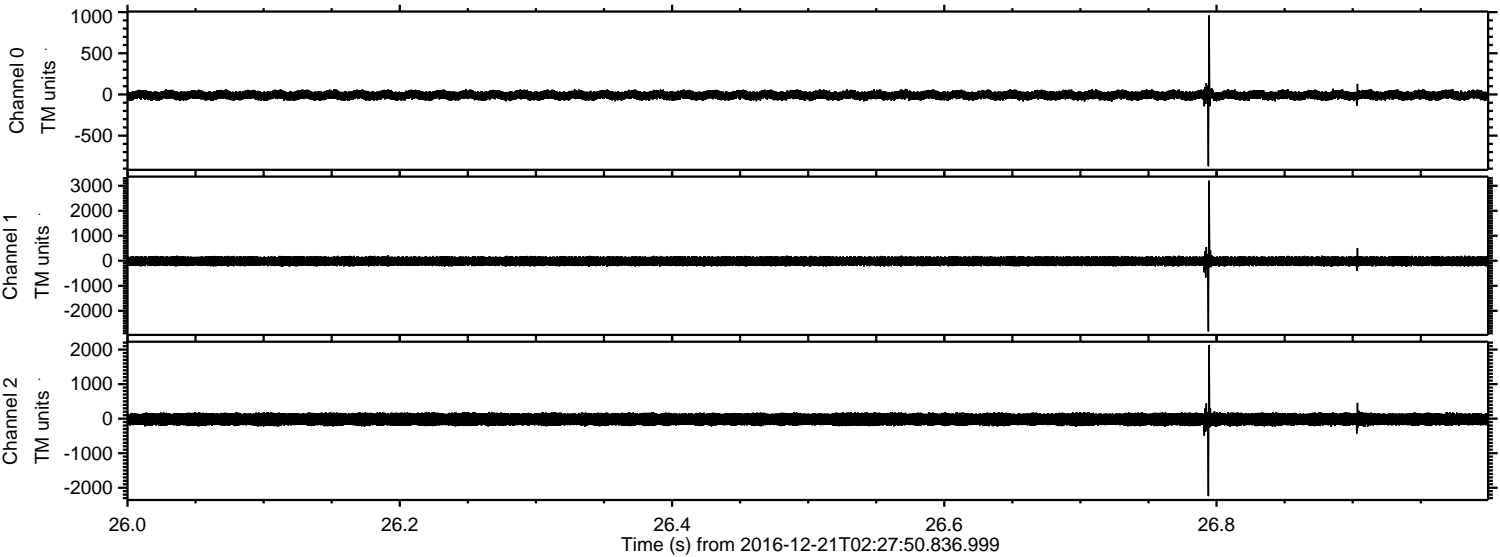

ELMAVAN 3D WAVEFORMS (Measured data sampled at 50 kHz) 51000 packets of 144 samples from 2016-12-21T02:27:50.836.999. Part 131/147

Processed Wed Dec 21 03:35:57 2016 by ELM ver.2012-10-06 from 001__elm20161221_022749__dat00.bin

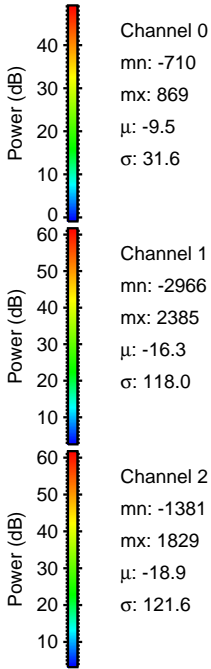
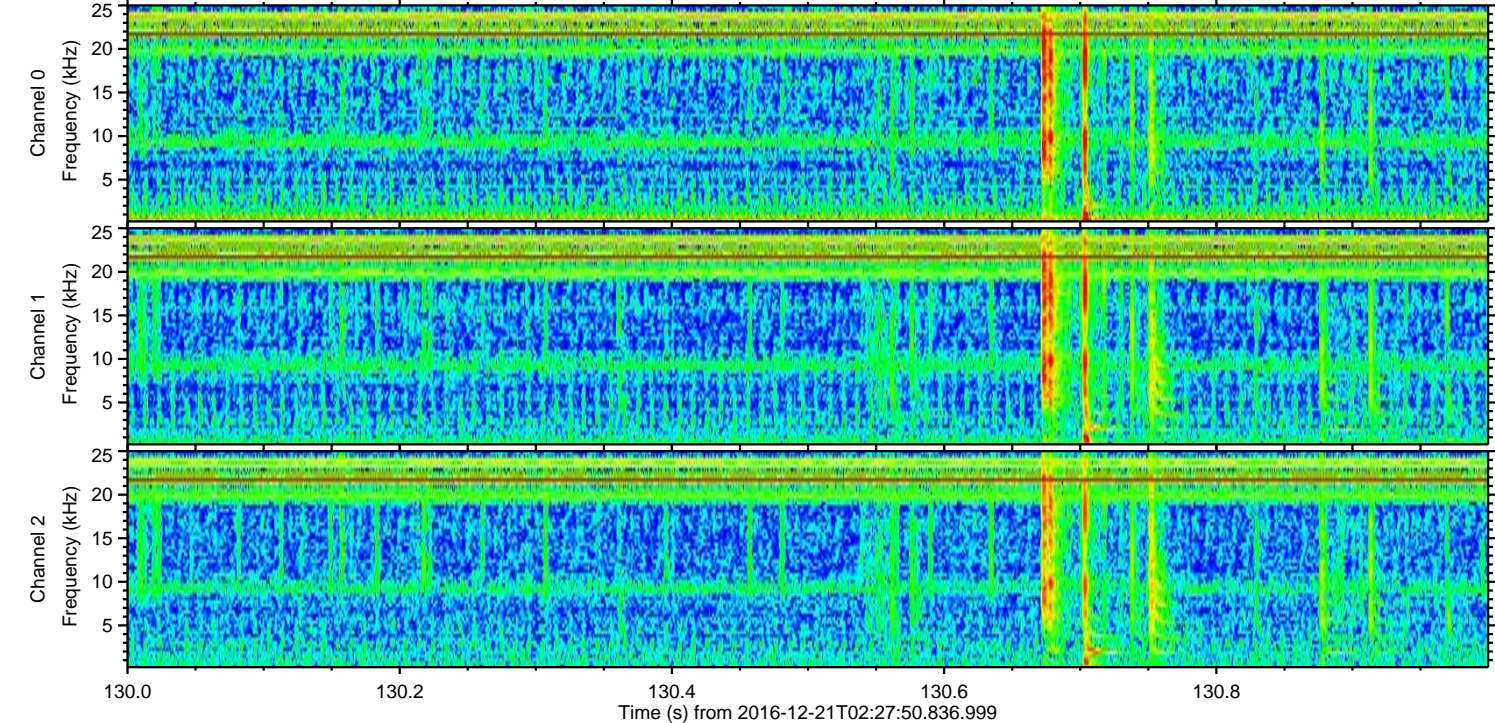
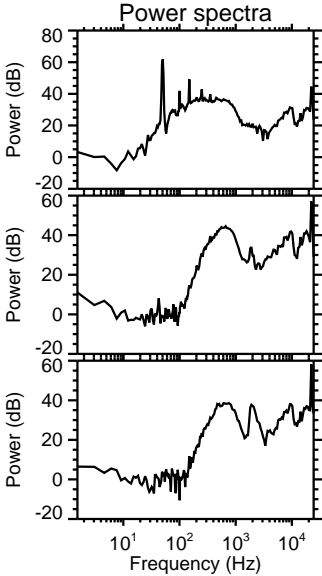
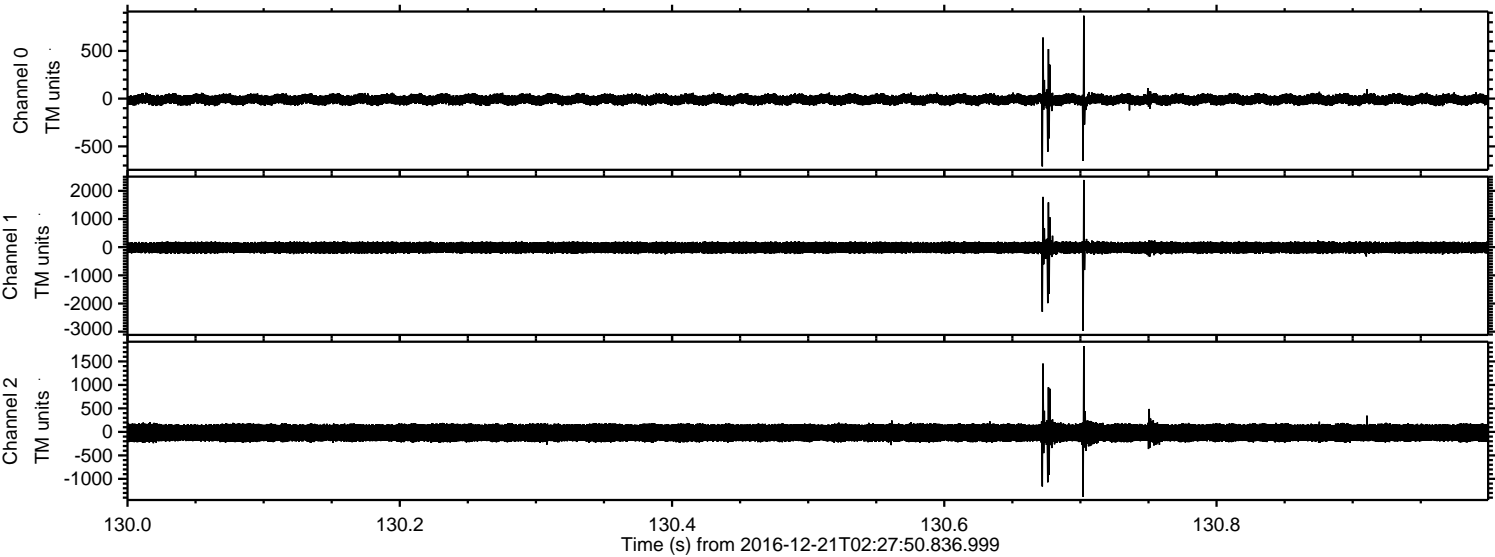

Processed Wed Dec 21 03:35:58 2016 by ELM ver.2012-10-06 from 001__elm20161221_022749__dat00.bin

