

ELMAVAN 3D WAVEFORMS (Measured data sampled at 50 kHz) 51000 packets of 144 samples from 2016-12-20T10:42:11.434.000.

Processed Tue Dec 20 11:50:26 2016 by ELM ver.2012-10-06 from 001__elm20161220_104210__dat00.bin

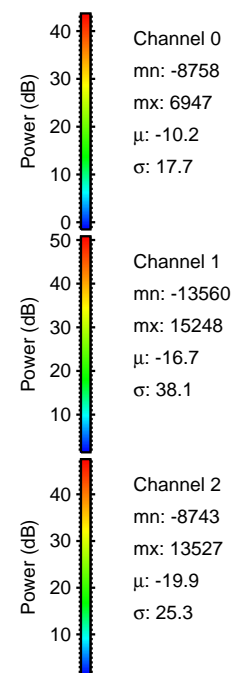
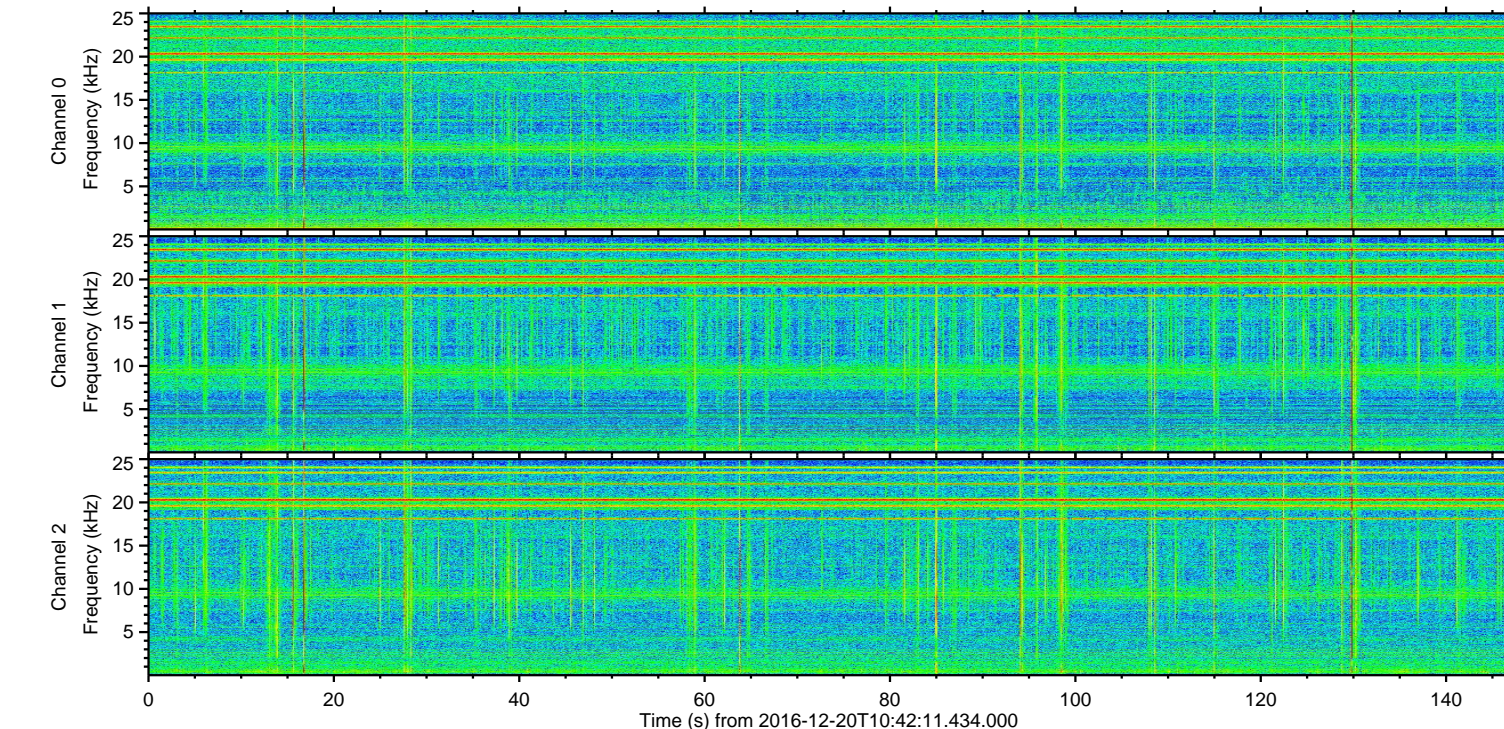
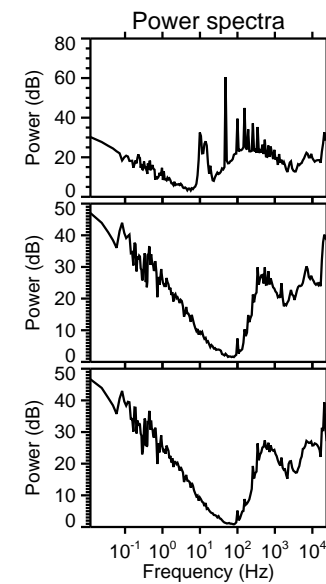
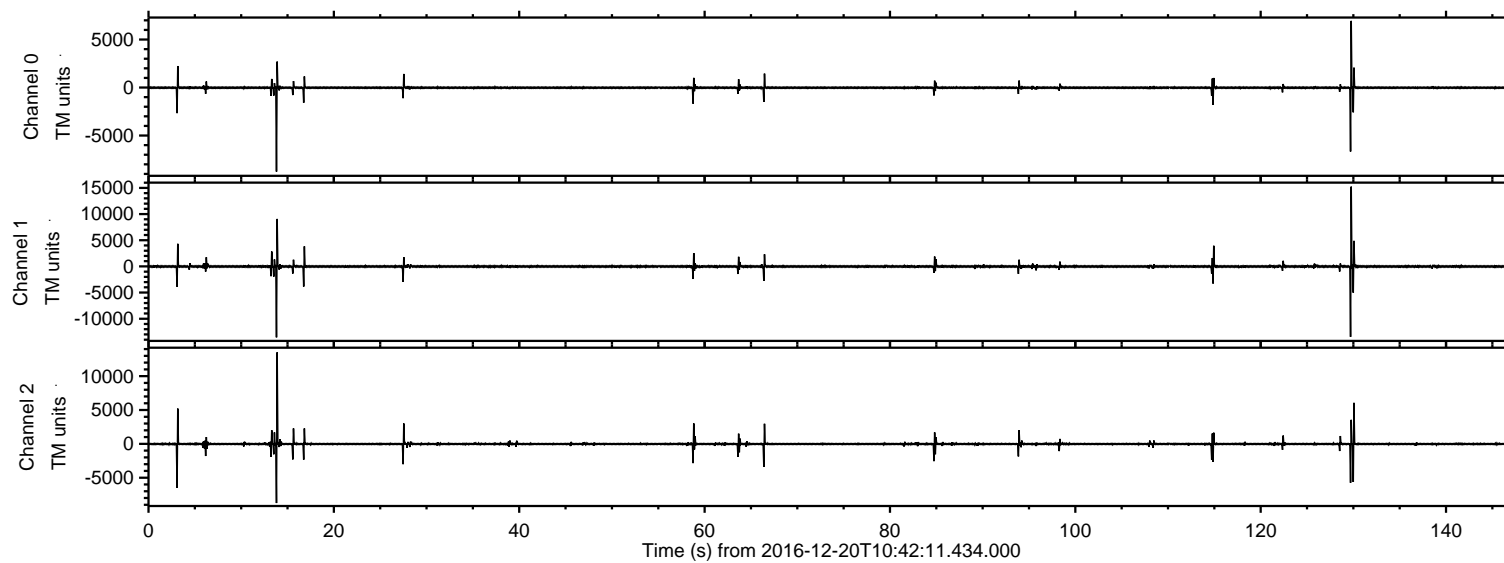

ELMAVAN 3D WAVEFORMS (Measured data sampled at 50 kHz) 51000 packets of 144 samples from 2016-12-20T10:42:11.434.000. Part 130/147

Processed Tue Dec 20 11:50:39 2016 by ELM ver.2012-10-06 from 001__elm20161220_104210__dat00.bin

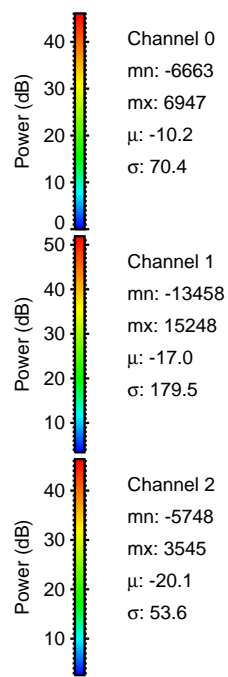
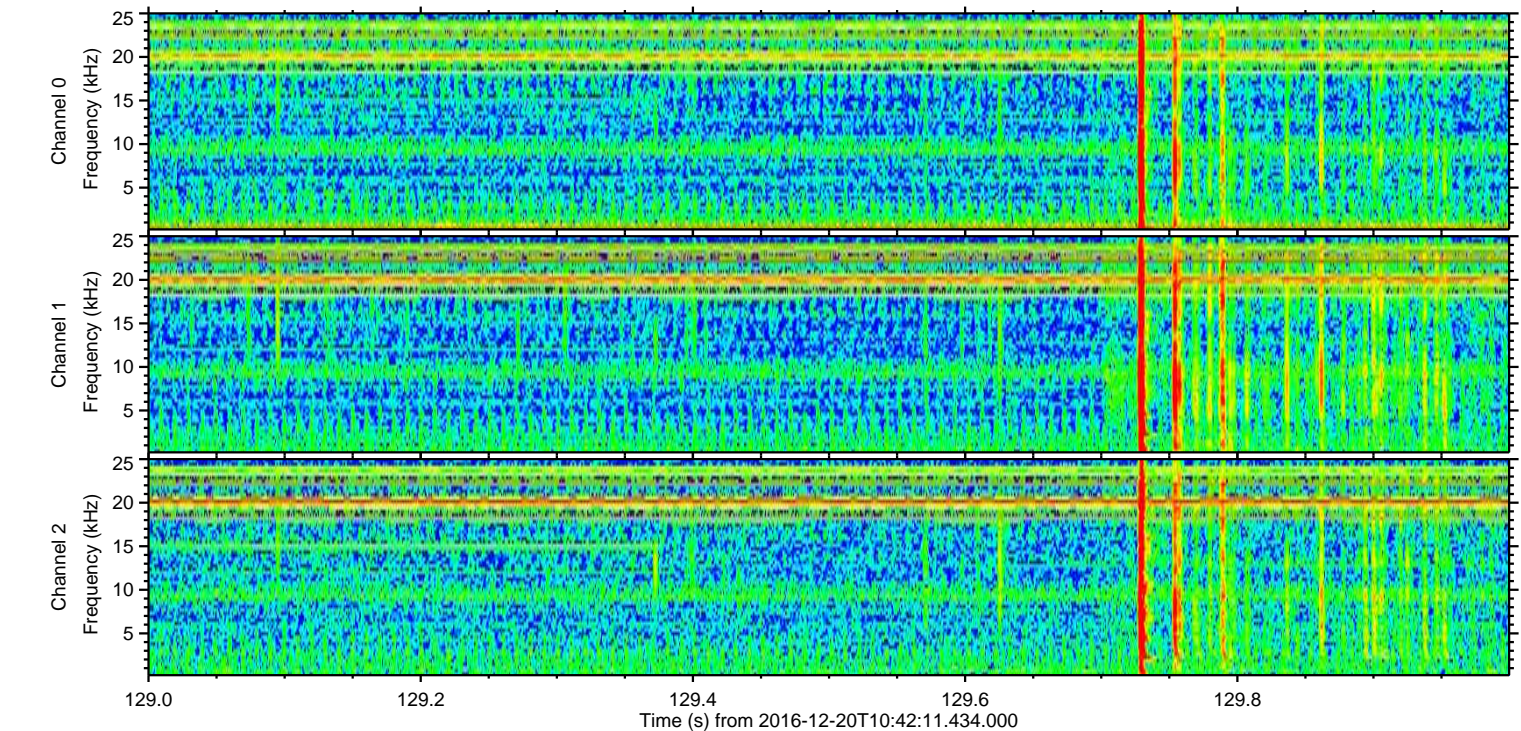
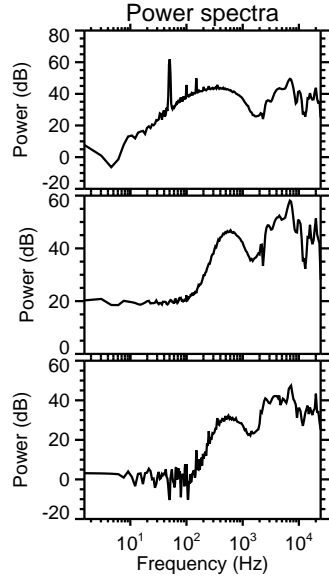
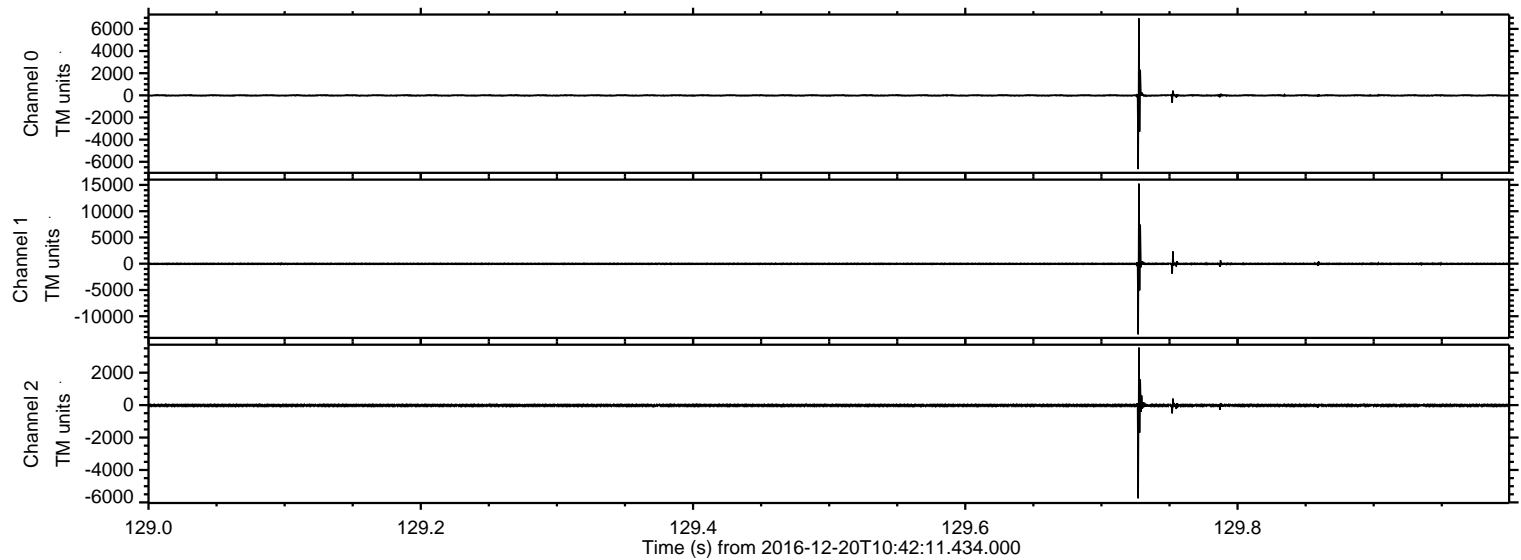

Channel 0
mn: -6663
mx: 6947
 μ : -10.2
 σ : 70.4

Channel 1
mn: -13458
mx: 15248
 μ : -17.0
 σ : 179.5

Channel 2
mn: -5748
mx: 3545
 μ : -20.1
 σ : 53.6

ELMAVAN 3D WAVEFORMS (Measured data sampled at 50 kHz) 51000 packets of 144 samples from 2016-12-20T10:42:11.434.000. Part 14/147

Processed Tue Dec 20 11:50:40 2016 by ELM ver.2012-10-06 from 001__elm20161220_104210__dat00.bin

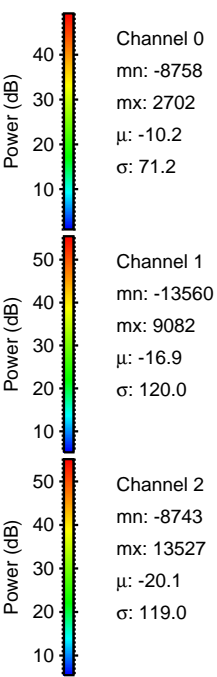
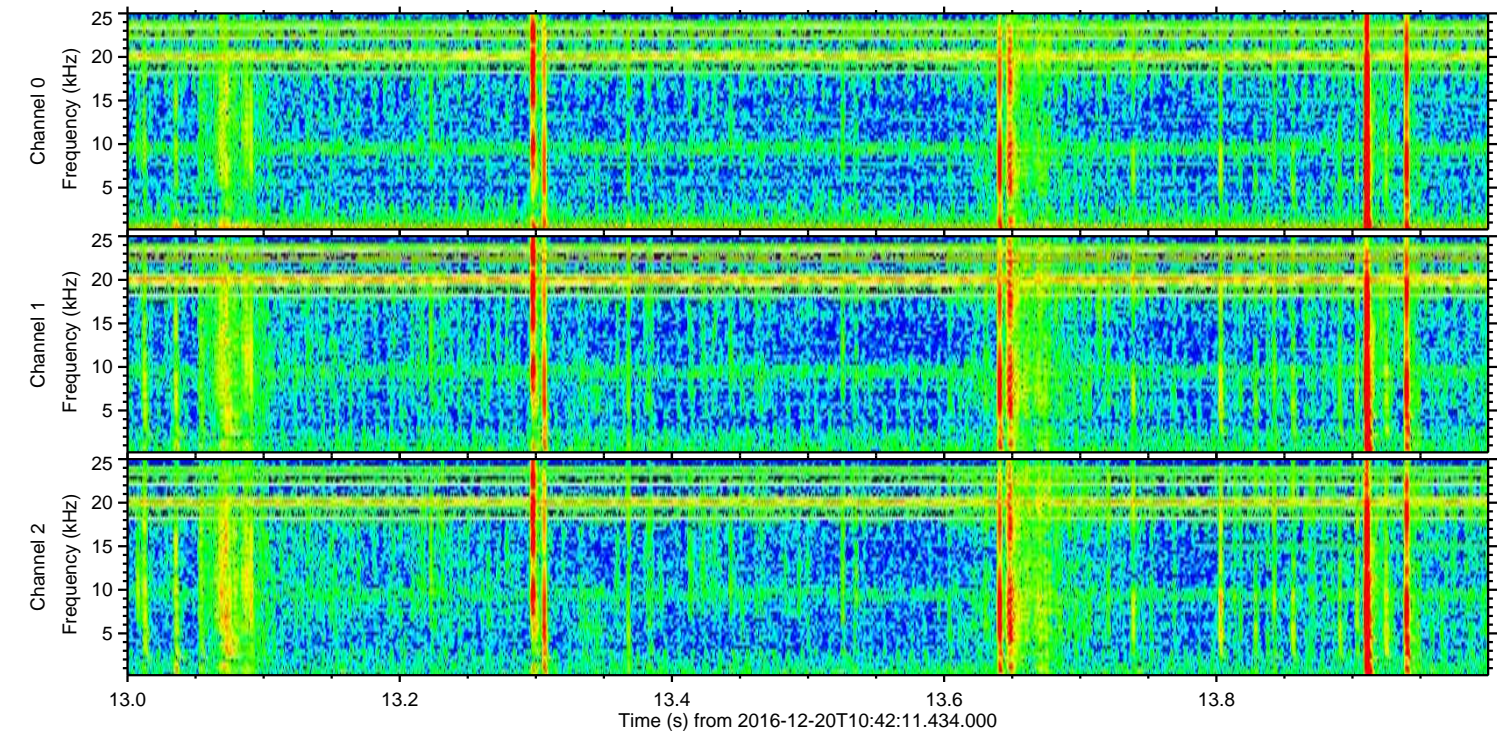
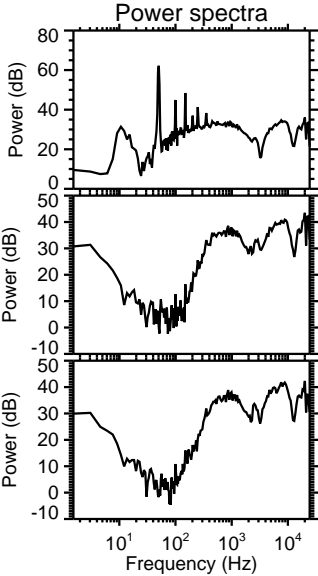
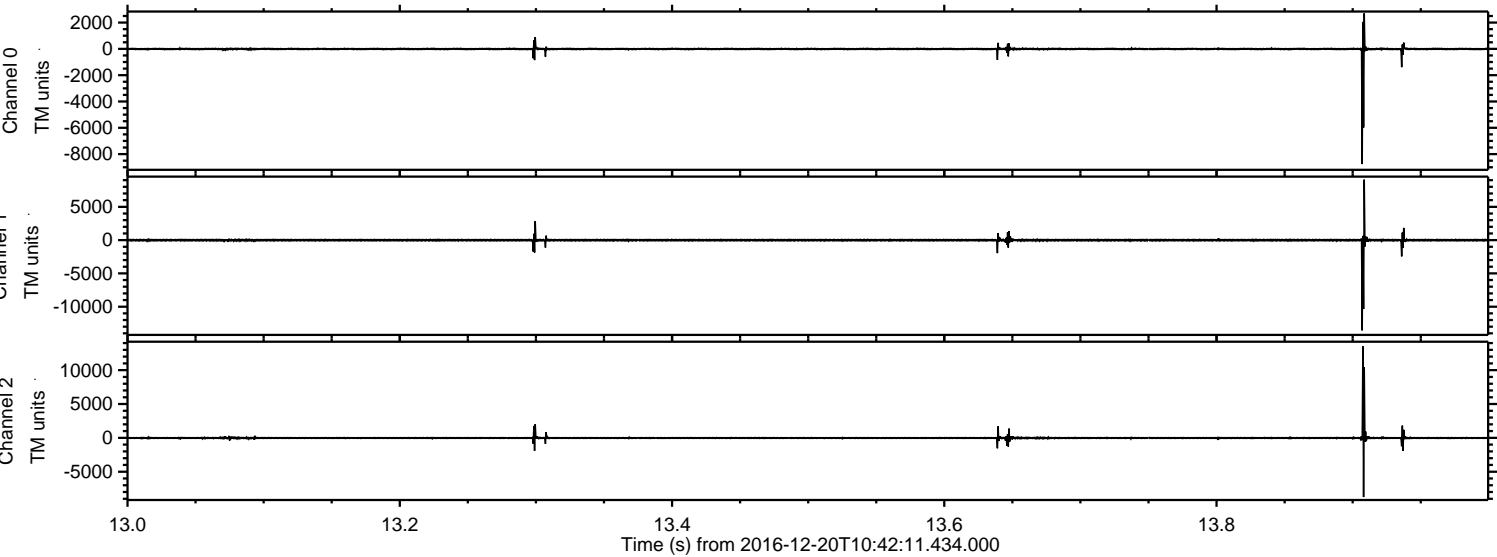

Processed Tue Dec 20 11:50:41 2016 by ELM ver.2012-10-06 from 001__elm20161220_104210__dat00.bin

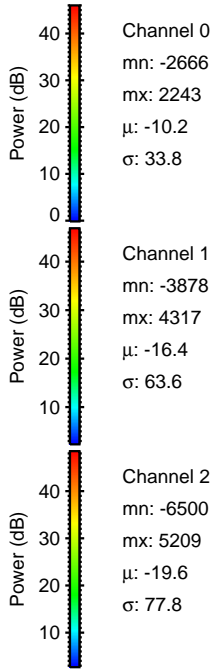
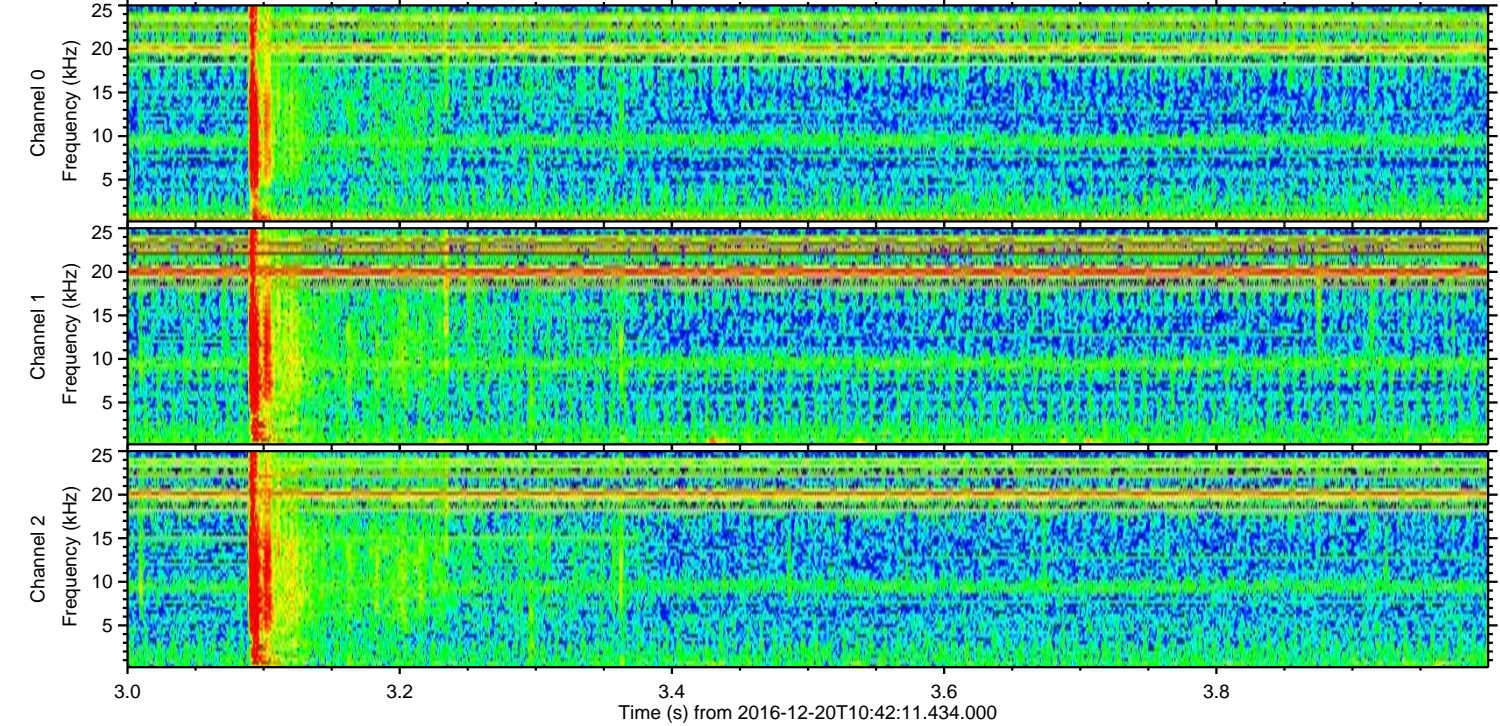
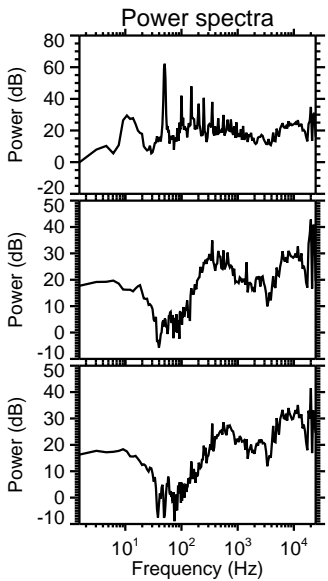
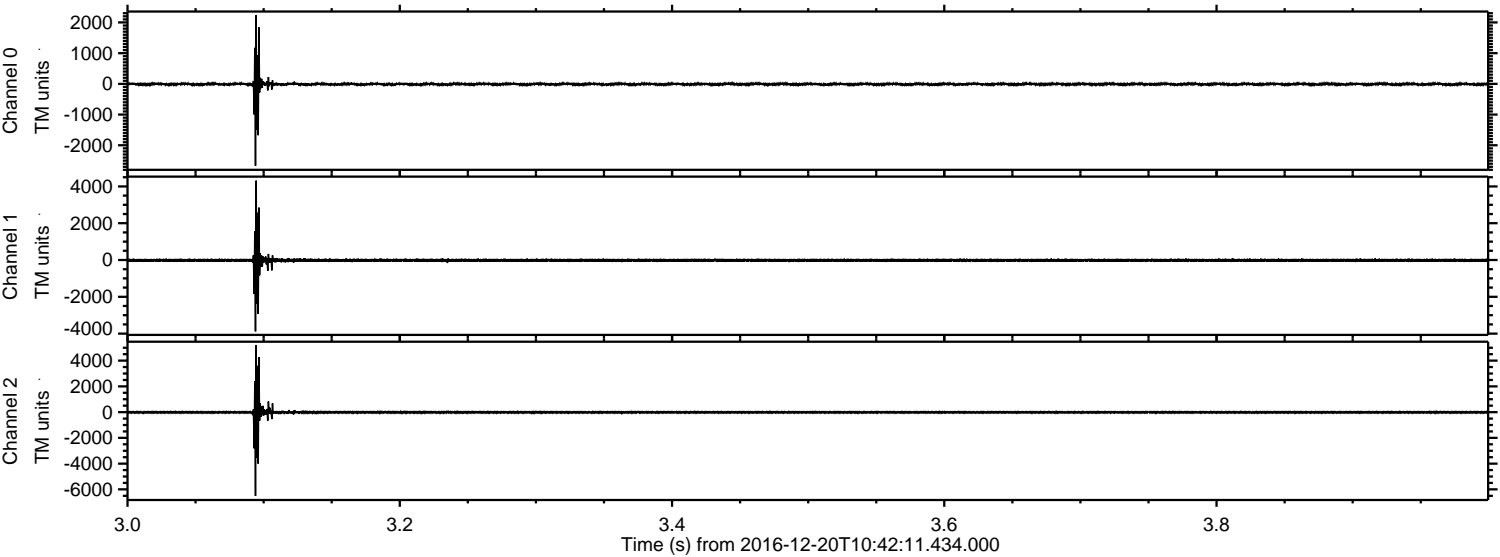

ELMAVAN 3D WAVEFORMS (Measured data sampled at 50 kHz) 51000 packets of 144 samples from 2016-12-20T10:42:11.434.000. Part 131/147

Processed Tue Dec 20 11:50:42 2016 by ELM ver.2012-10-06 from 001__elm20161220_104210__dat00.bin

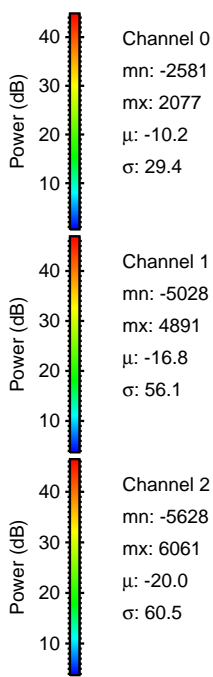
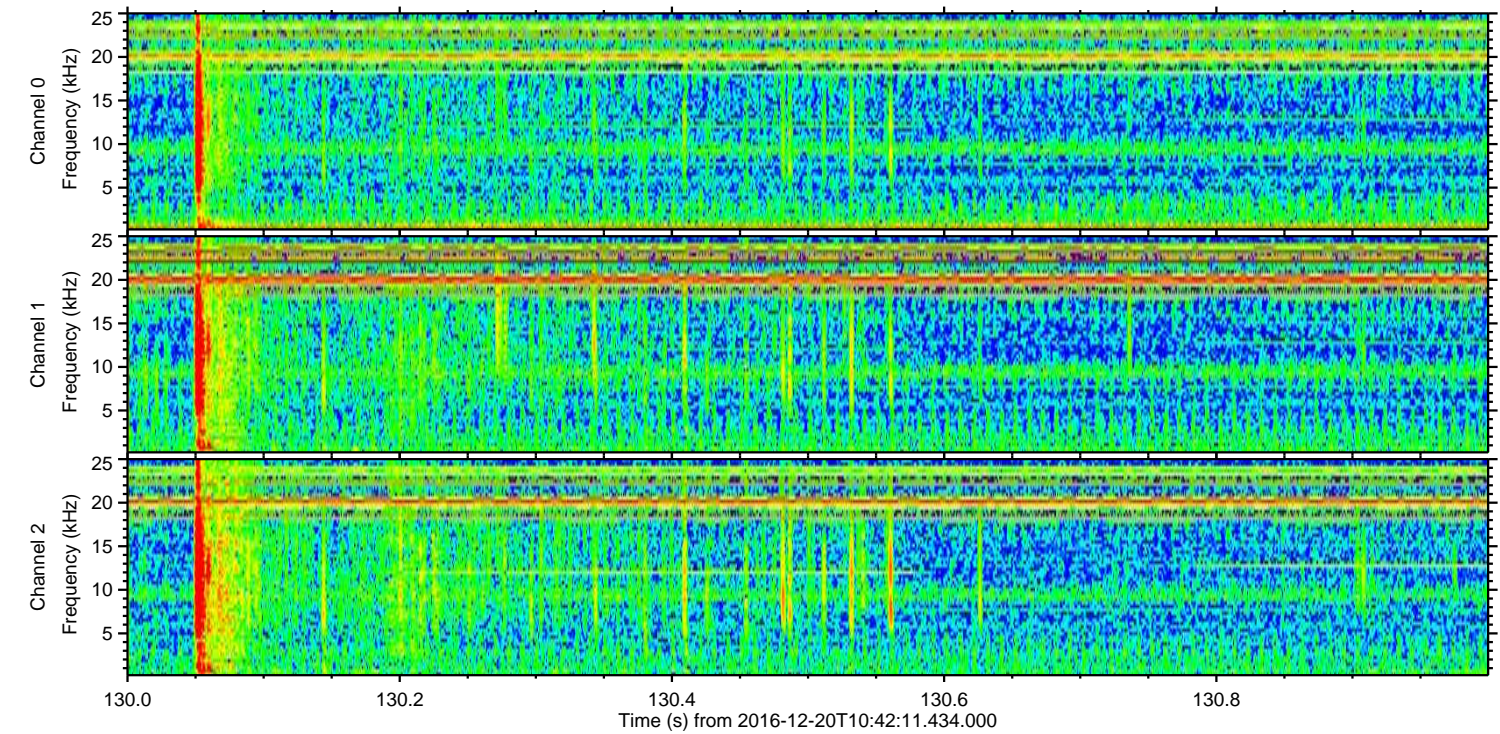
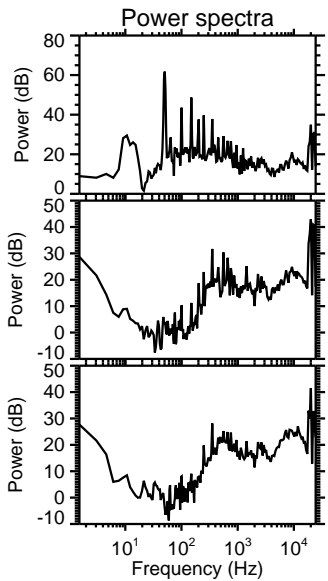
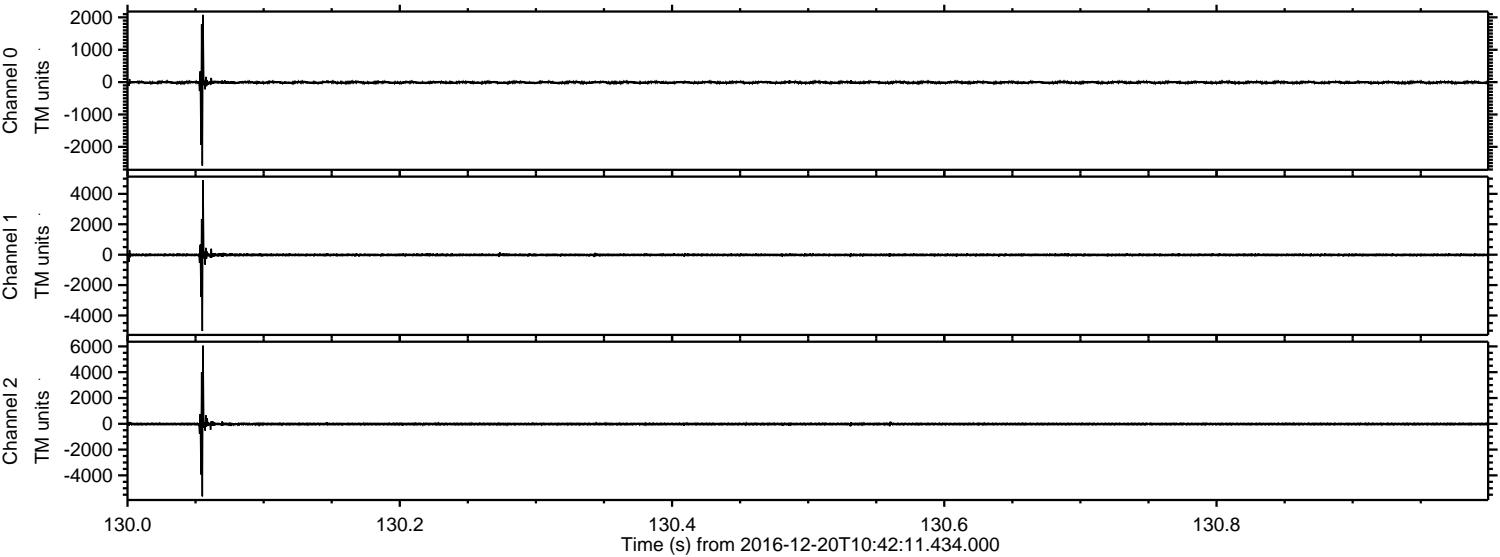

ELMAVAN 3D WAVEFORMS (Measured data sampled at 50 kHz) 51000 packets of 144 samples from 2016-12-20T10:42:11.434.000. Part 115/147

Processed Tue Dec 20 11:50:43 2016 by ELM ver.2012-10-06 from 001__elm20161220_104210__dat00.bin

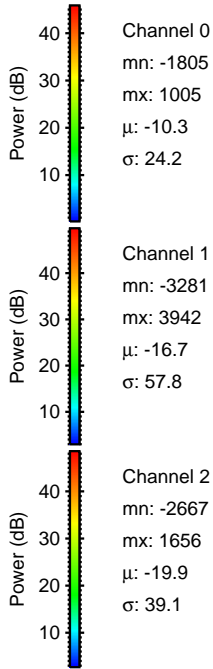
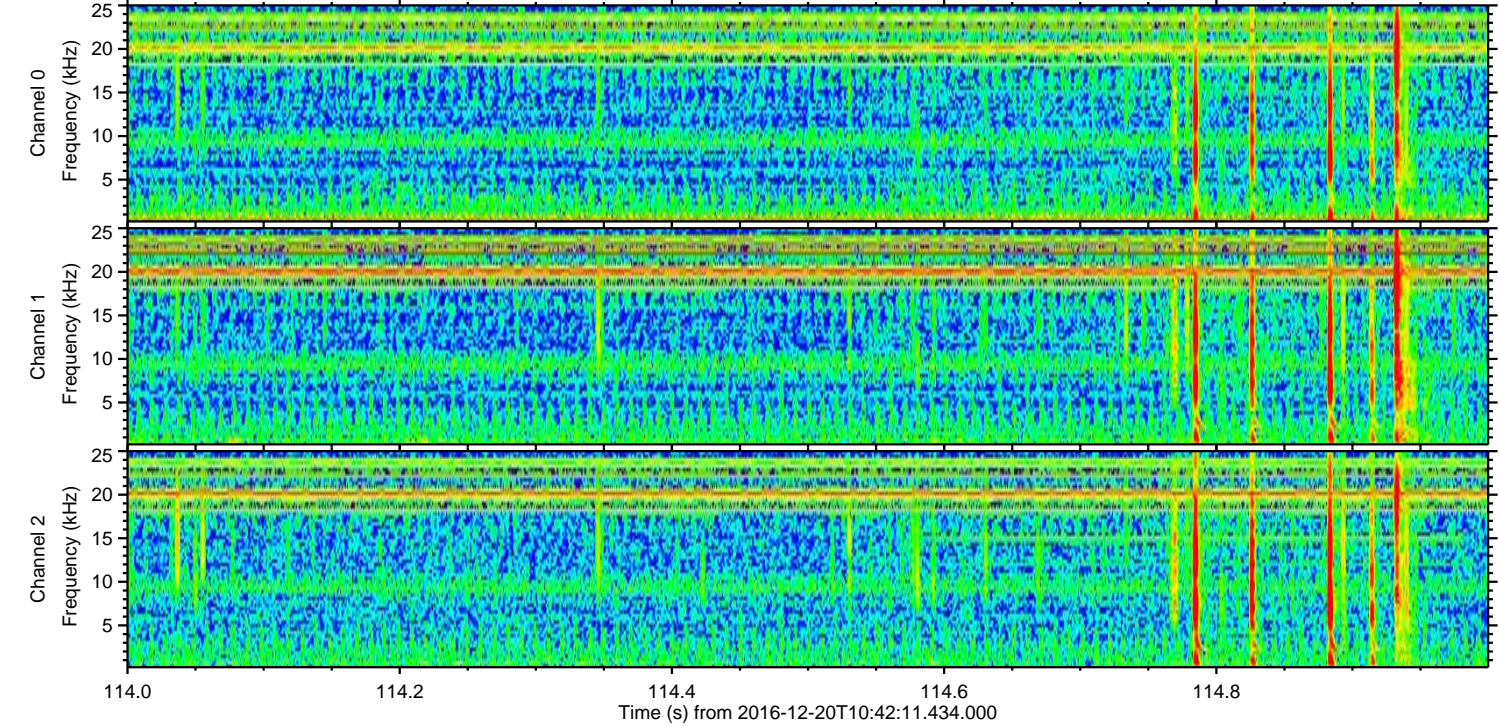
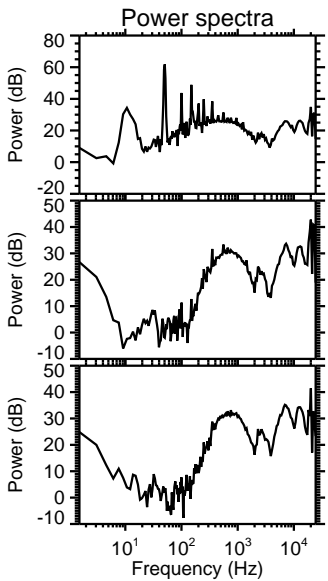
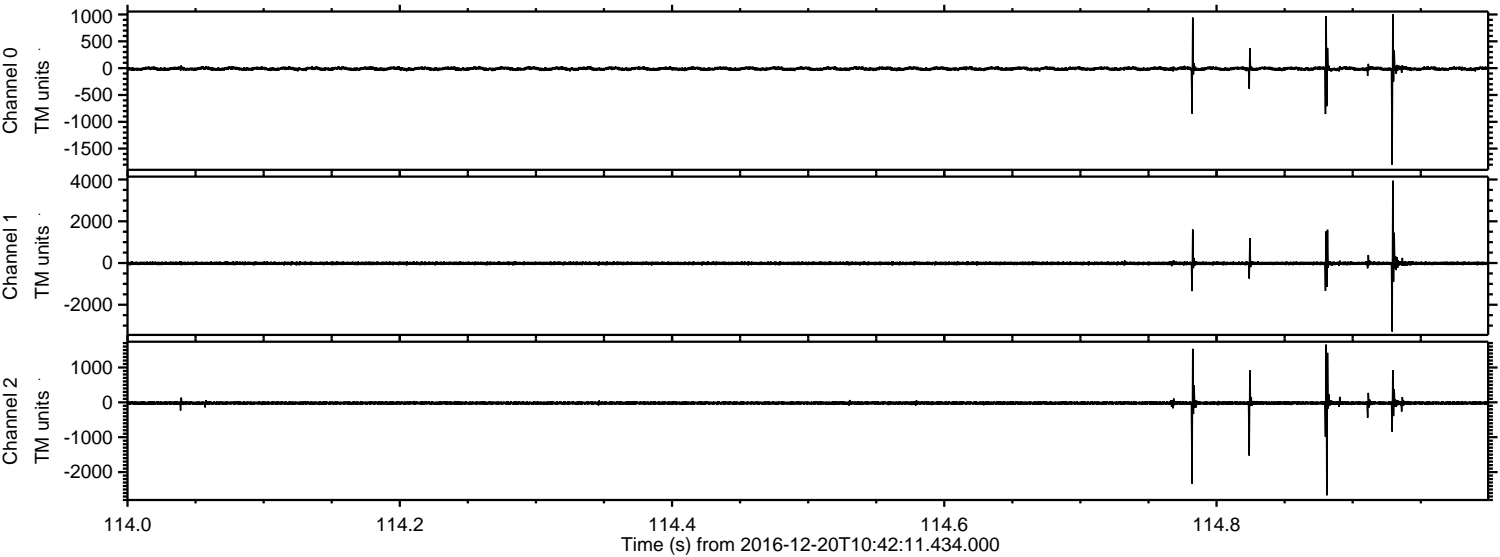

ELMAVAN 3D WAVEFORMS (Measured data sampled at 50 kHz) 51000 packets of 144 samples from 2016-12-20T10:42:11.434.000. Part 17/147

Processed Tue Dec 20 11:50:44 2016 by ELM ver.2012-10-06 from 001__elm20161220_104210__dat00.bin

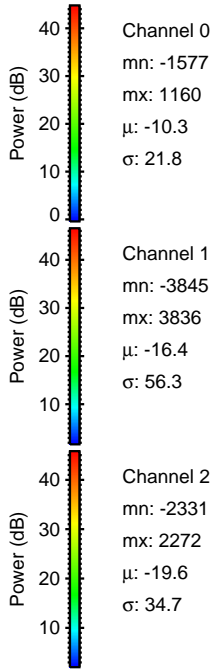
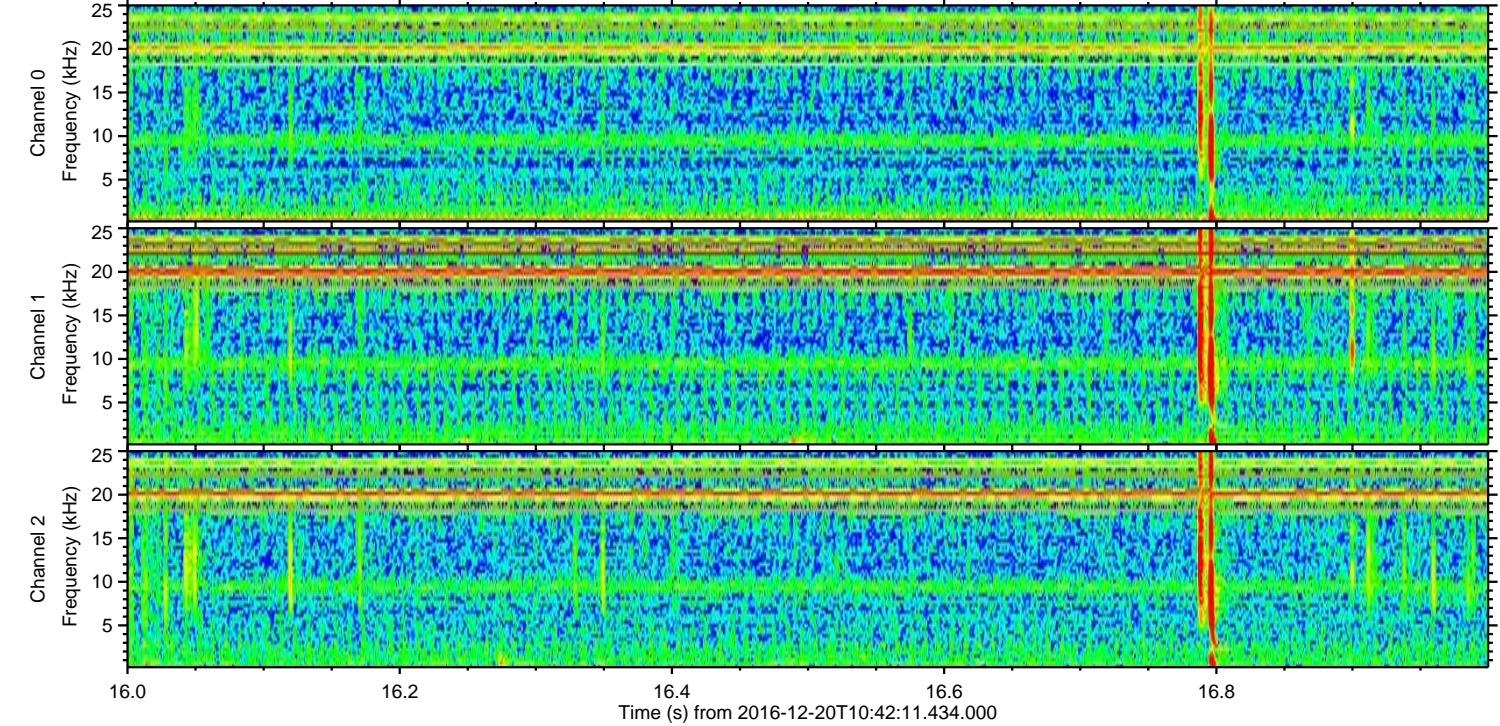
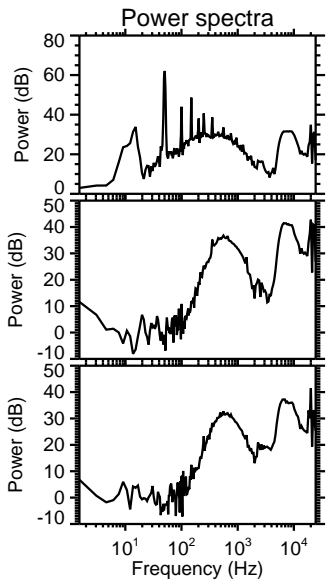
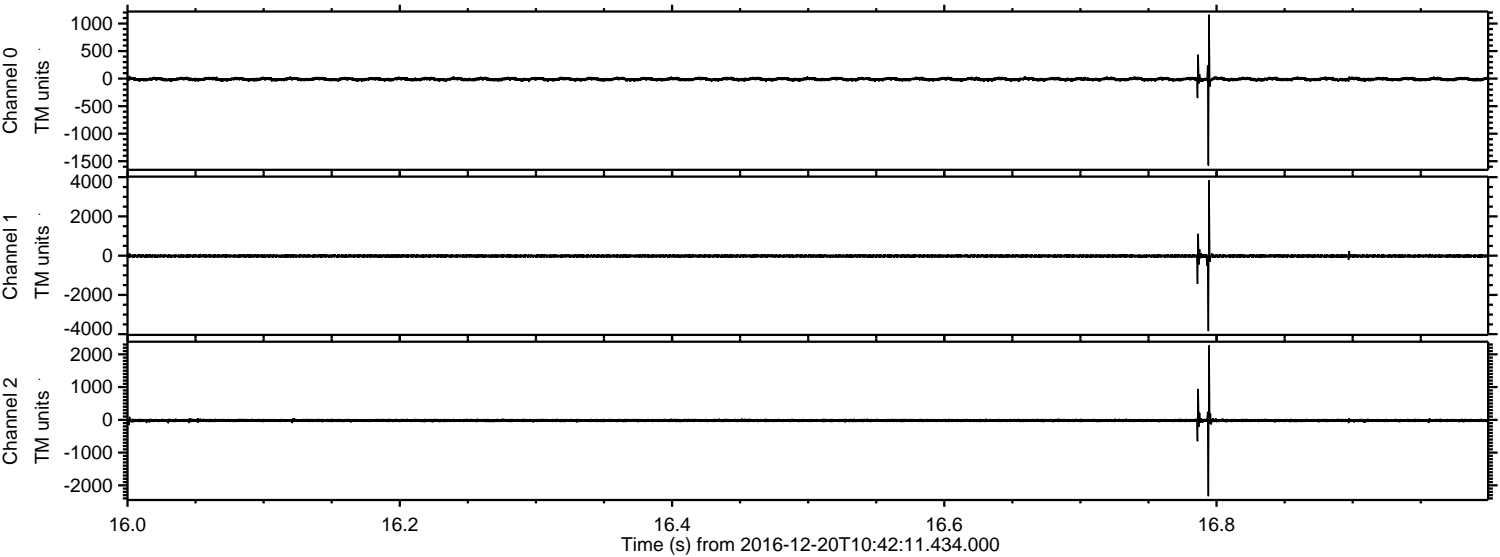

Channel 0
mn: -15.77
mx: 11.60
 μ : -10.3
 σ : 21.8

Channel 1
mn: -38.45
mx: 38.36
 μ : -16.4
 σ : 56.3

Channel 2
mn: -23.31
mx: 22.72
 μ : -19.6
 σ : 34.7

ELMAVAN 3D WAVEFORMS (Measured data sampled at 50 kHz) 51000 packets of 144 samples from 2016-12-20T10:42:11.434.000. Part 67/147

Processed Tue Dec 20 11:50:45 2016 by ELM ver.2012-10-06 from 001__elm20161220_104210__dat00.bin

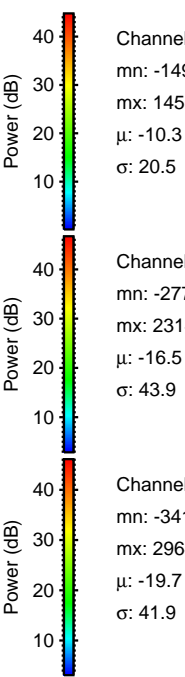
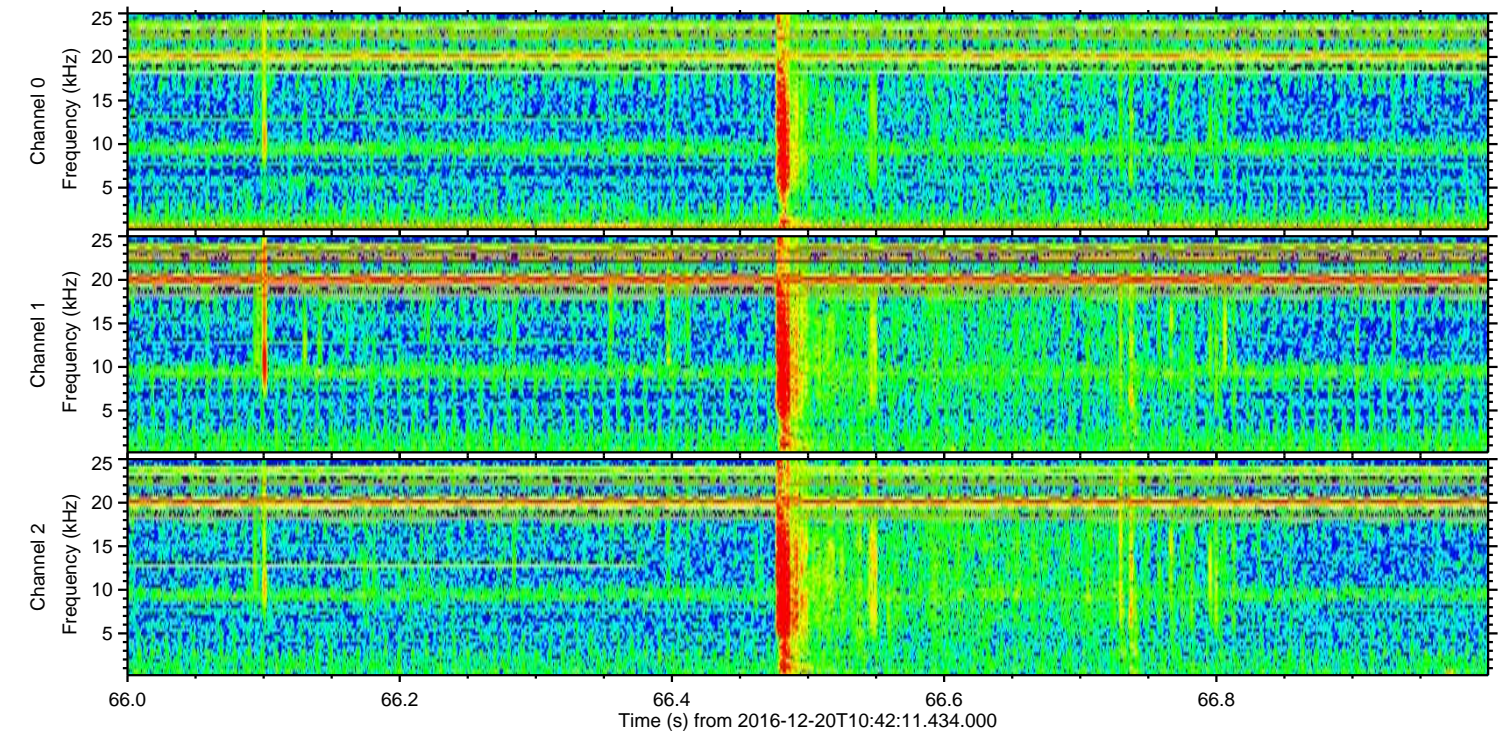
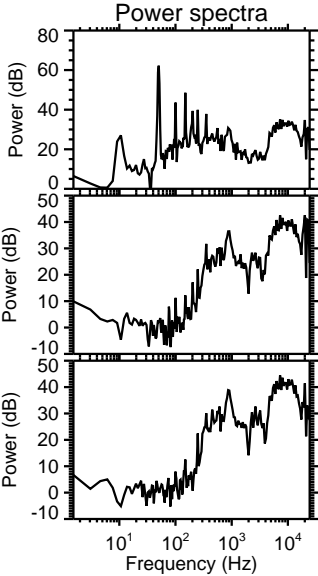
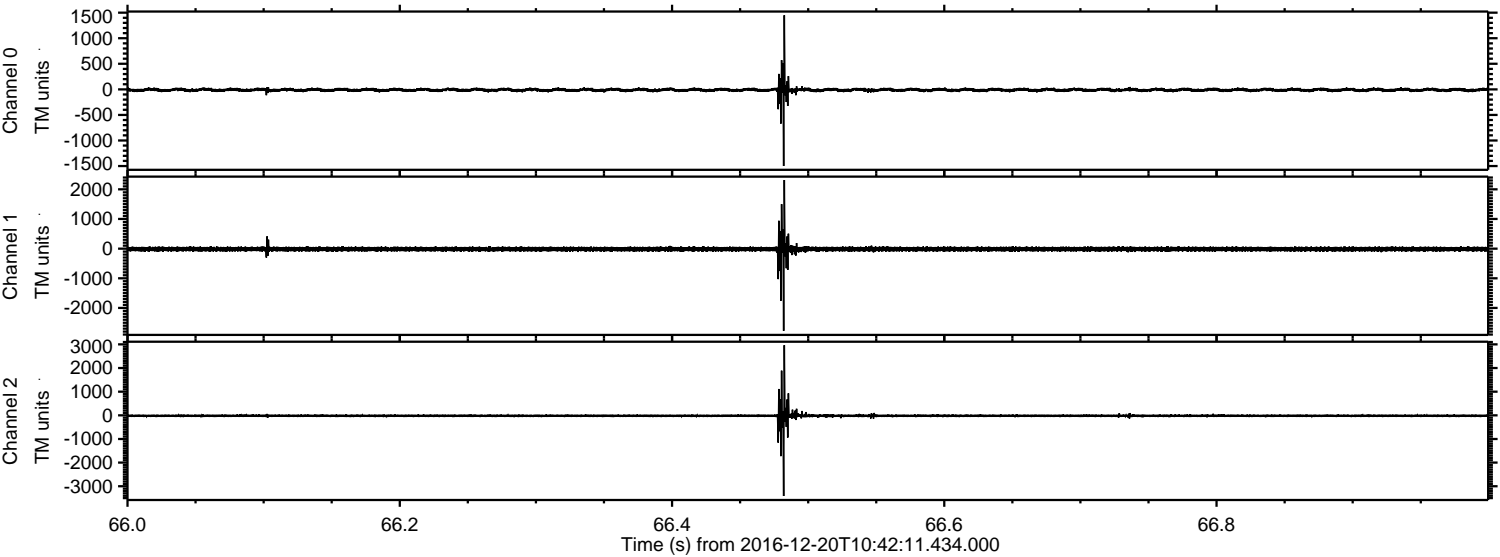

ELMAVAN 3D WAVEFORMS (Measured data sampled at 50 kHz) 51000 packets of 144 samples from 2016-12-20T10:42:11.434.000. Part 59/147

Processed Tue Dec 20 11:50:46 2016 by ELM ver.2012-10-06 from 001__elm20161220_104210__dat00.bin

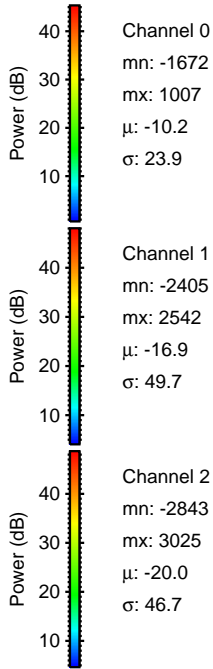
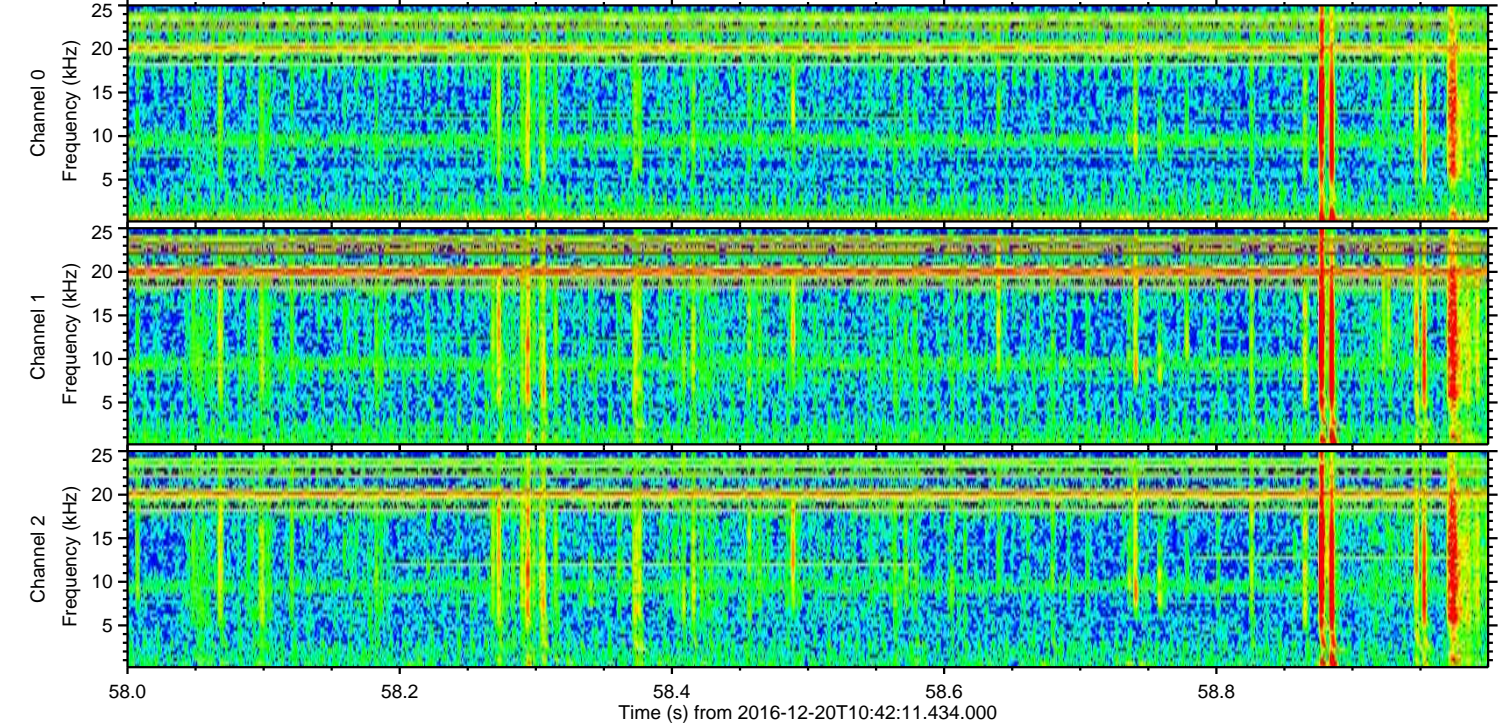
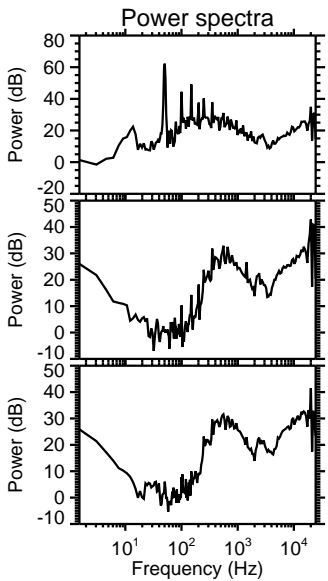
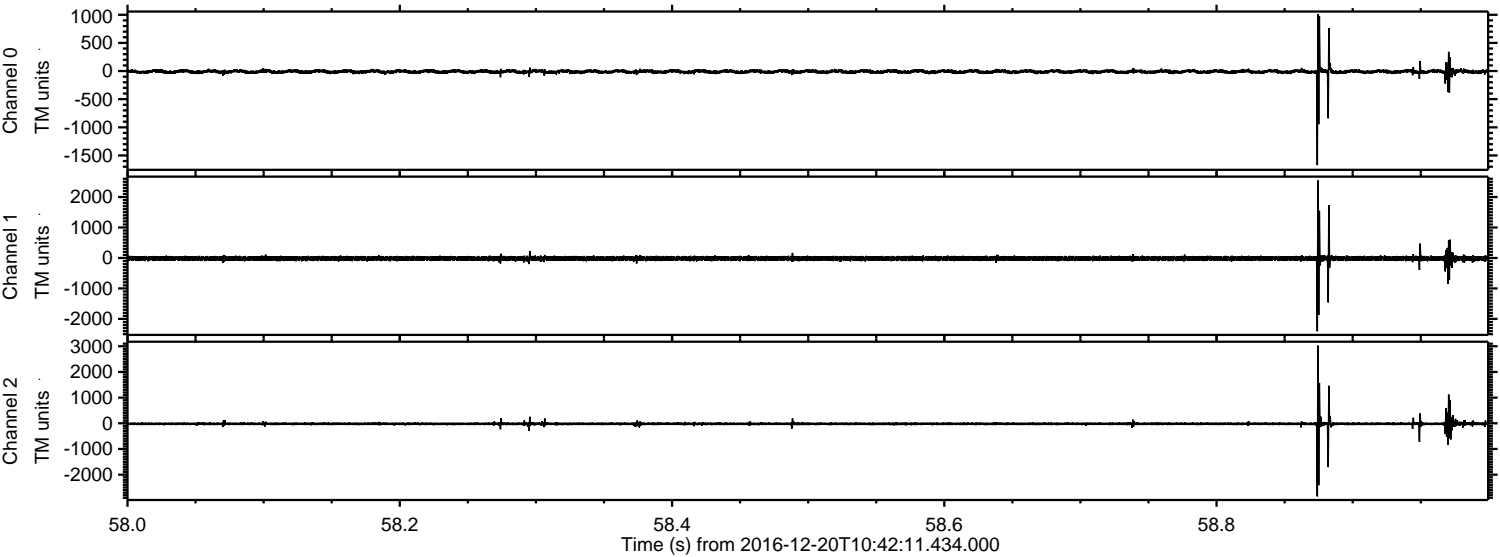

Channel 0
mn: -1672
mx: 1007
 μ : -10.2
 σ : 23.9

Channel 1
mn: -2405
mx: 2542
 μ : -16.9
 σ : 49.7

Channel 2
mn: -2843
mx: 3025
 μ : -20.0
 σ : 46.7

ELMAVAN 3D WAVEFORMS (Measured data sampled at 50 kHz) 51000 packets of 144 samples from 2016-12-20T10:42:11.434.000. Part 28/147

Processed Tue Dec 20 11:50:47 2016 by ELM ver.2012-10-06 from 001__elm20161220_104210__dat00.bin

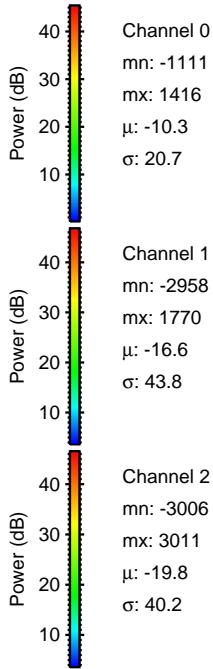
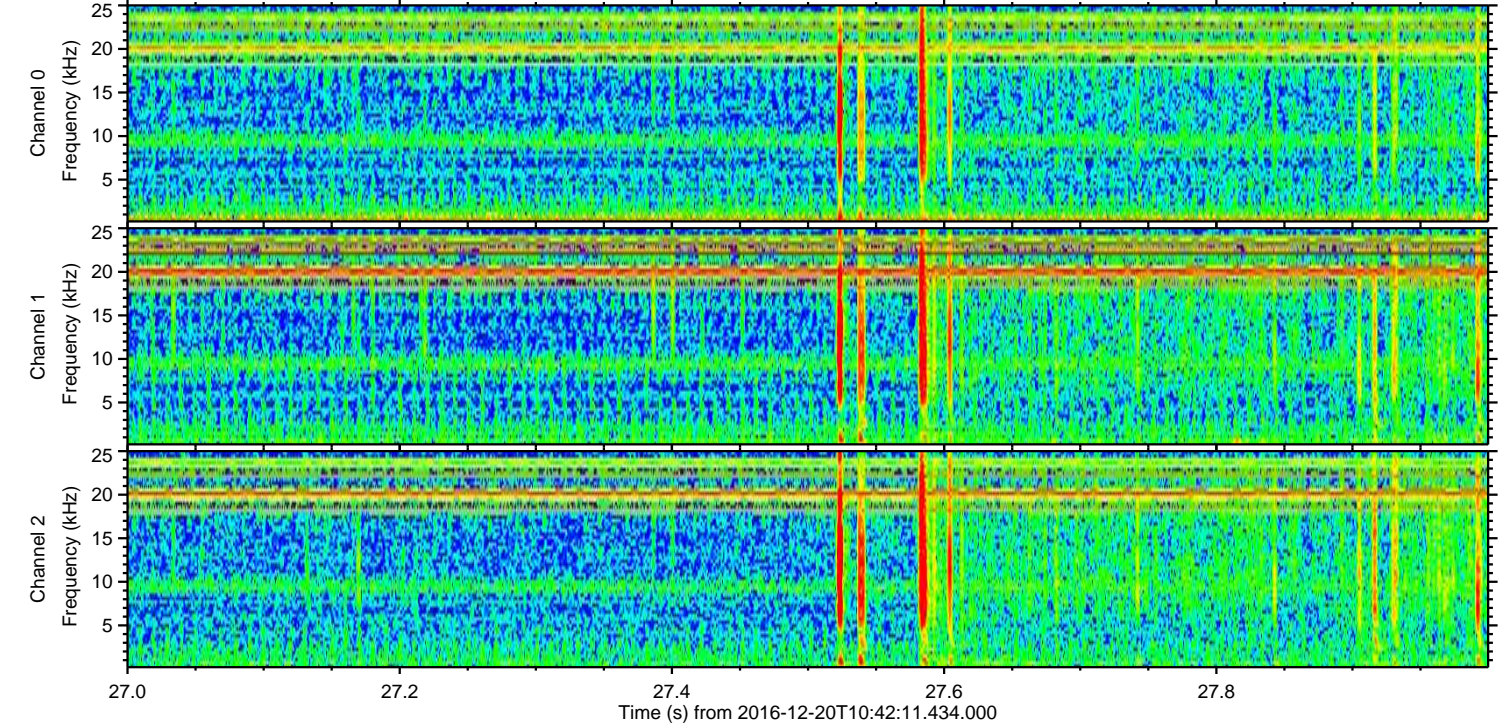
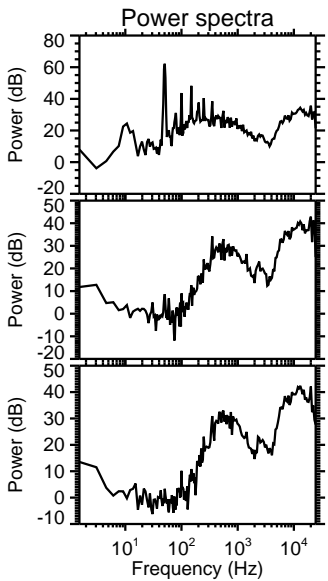
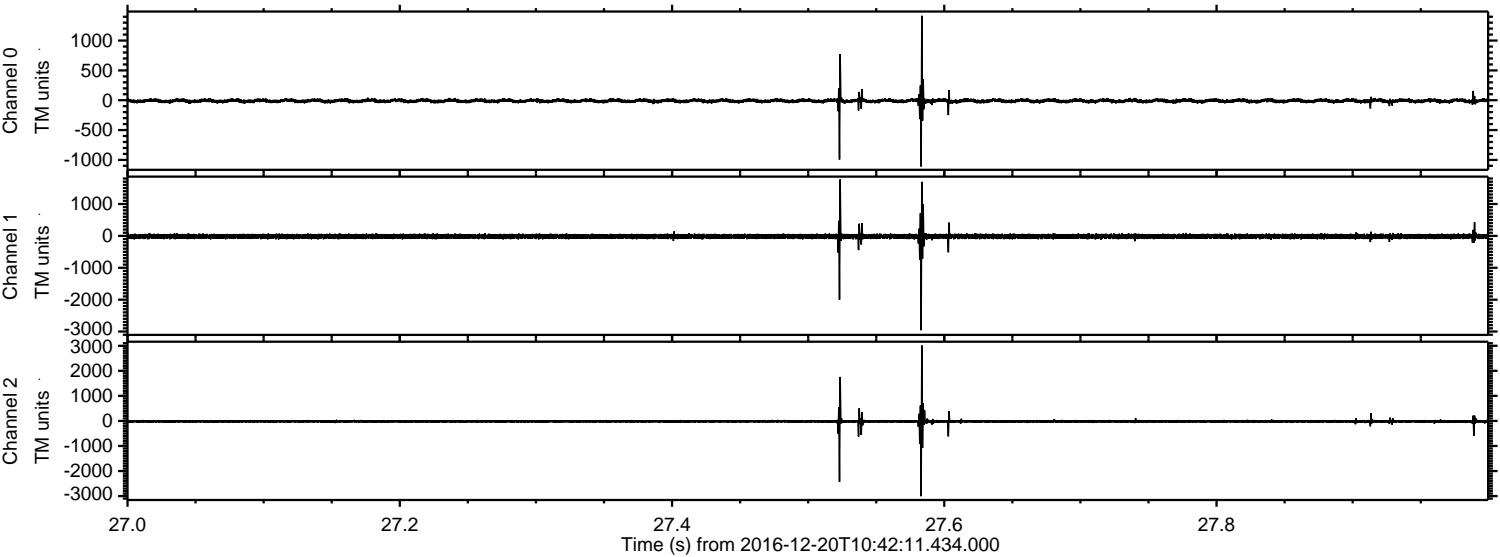

Channel 0
mn: -1111
mx: 1416
 μ : -10.3
 σ : 20.7

Channel 1
mn: -2958
mx: 1770
 μ : -16.6
 σ : 43.8

Channel 2
mn: -3006
mx: 3011
 μ : -19.8
 σ : 40.2

Processed Tue Dec 20 11:50:48 2016 by ELM ver.2012-10-06 from 001__elm20161220_104210__dat00.bin

