

ELMAVAN 3D WAVEFORMS (Measured data sampled at 50 kHz) 51000 packets of 144 samples from 2016-12-20T08:12:05.201.999.

Processed Tue Dec 20 09:19:38 2016 by ELM ver.2012-10-06 from 001__elm20161220_081204__dat00.bin

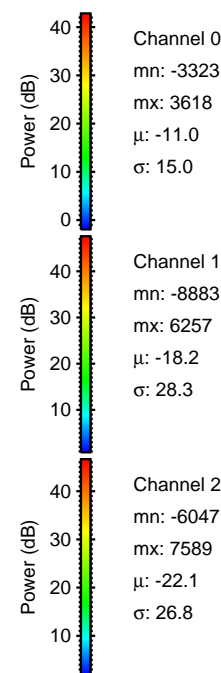

Processed Tue Dec 20 09:19:51 2016 by ELM ver.2012-10-06 from 001__elm20161220_081204__dat00.bin

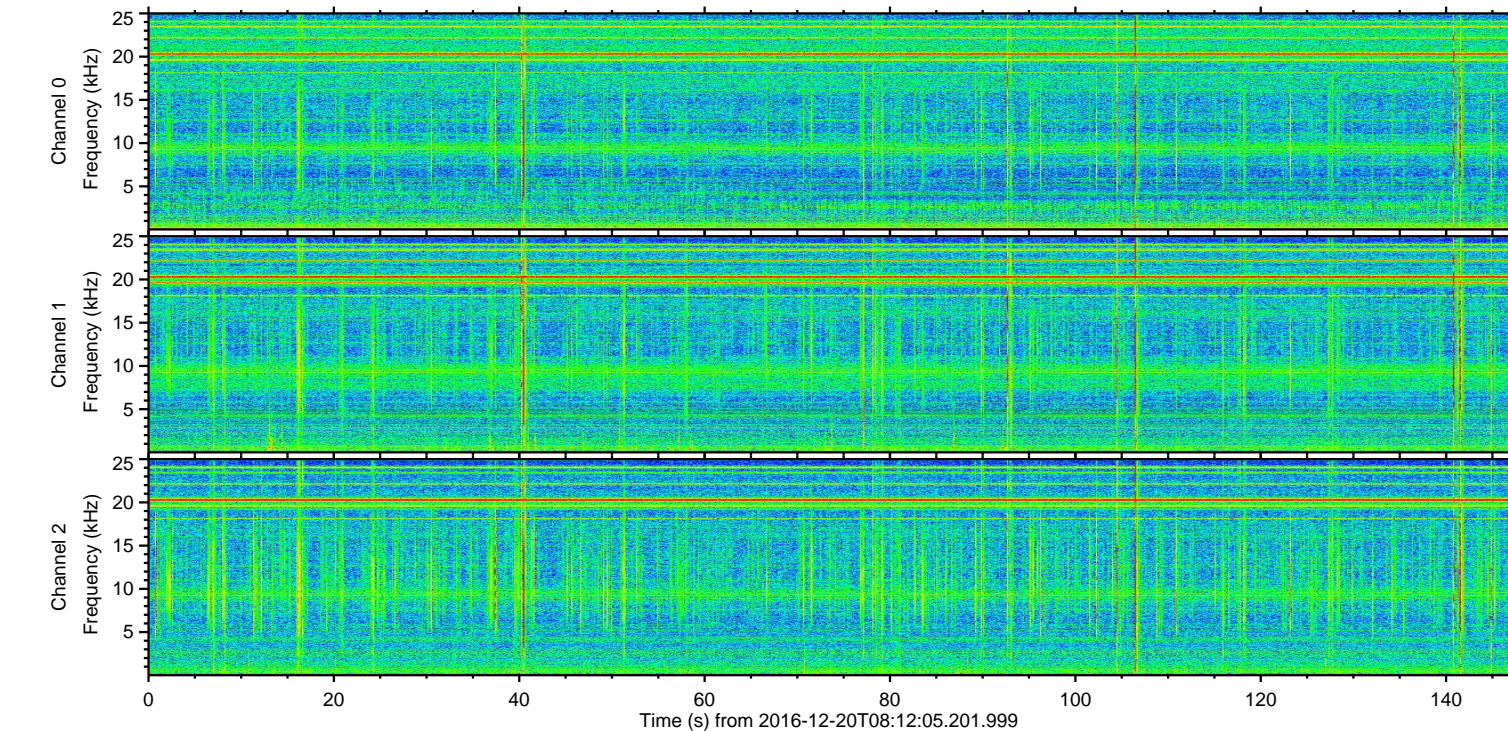
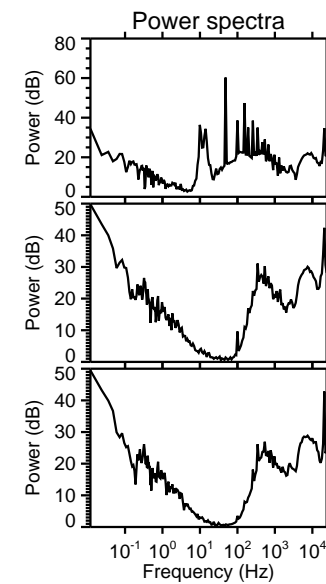
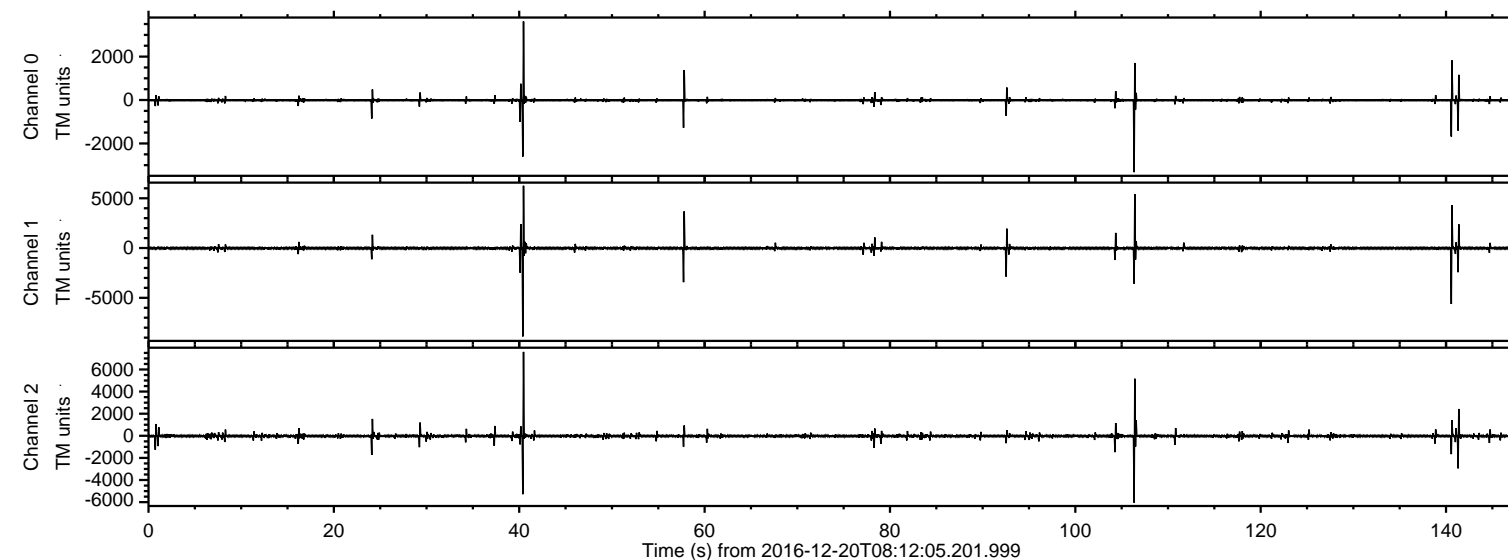
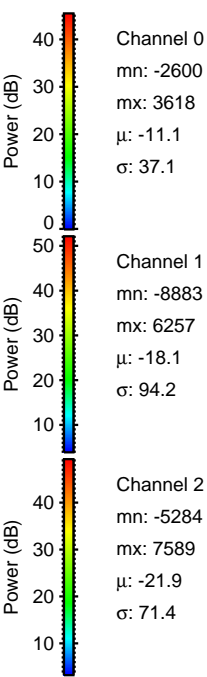
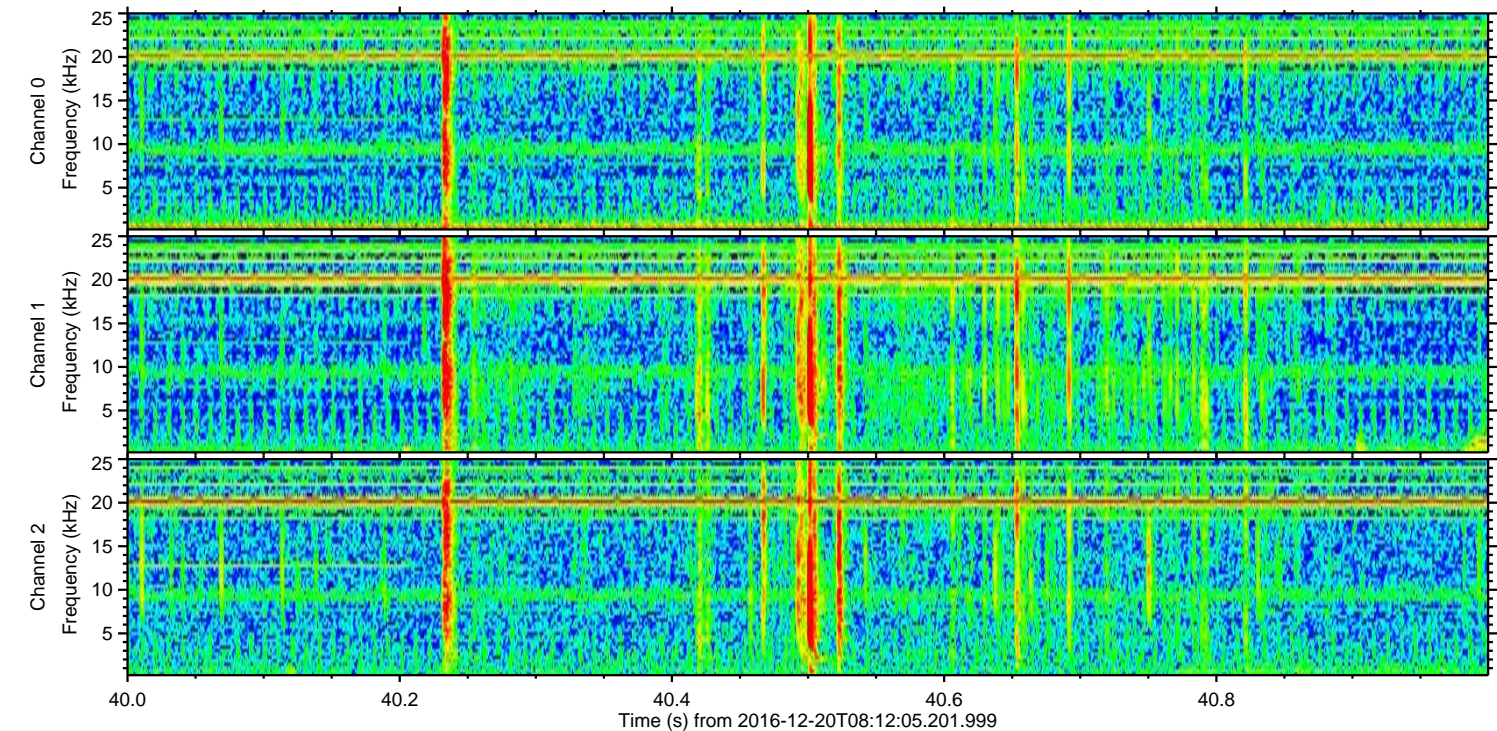
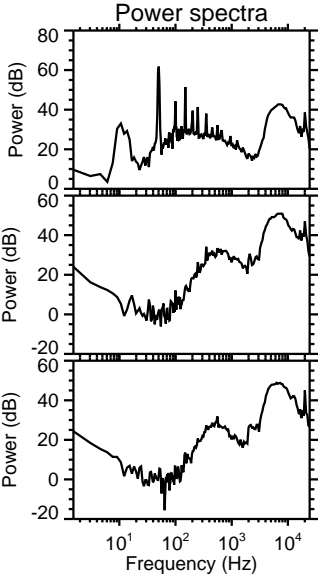
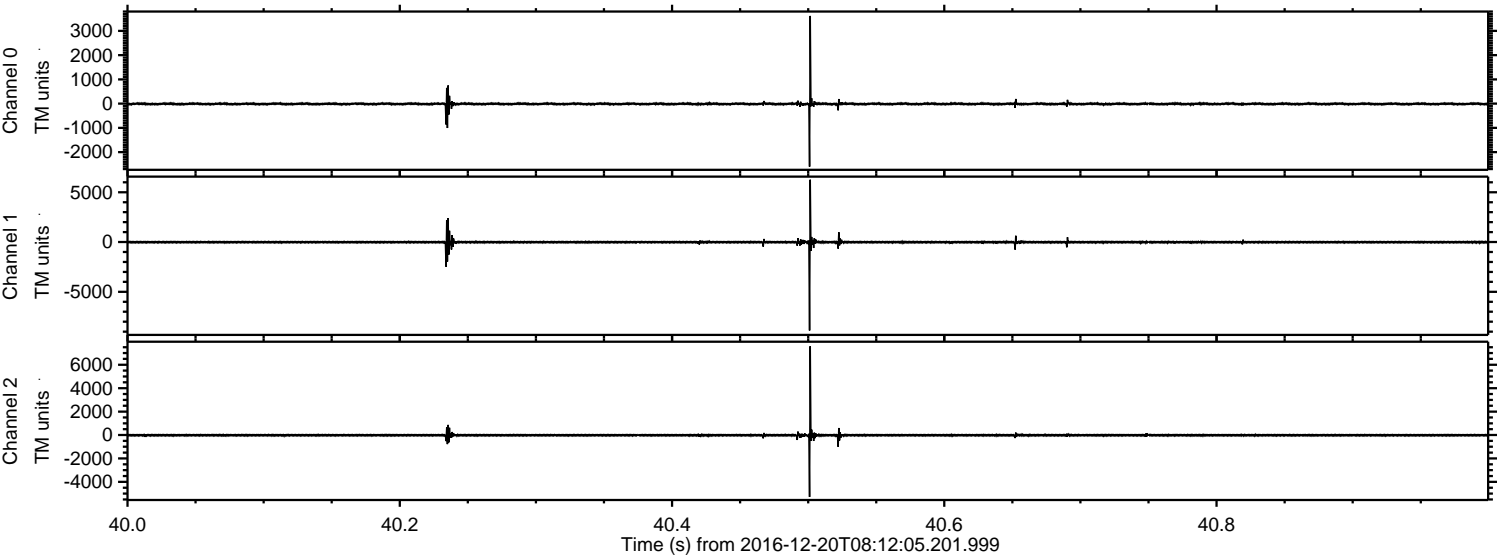

Channel 0
mn: -2600
mx: 3618
 μ : -11.1
 σ : 37.1

Channel 1
mn: -8883
mx: 6257
 μ : -18.1
 σ : 94.2

Channel 2
mn: -5284
mx: 7589
 μ : -21.9
 σ : 71.4

ELMAVAN 3D WAVEFORMS (Measured data sampled at 50 kHz) 51000 packets of 144 samples from 2016-12-20T08:12:05.201.999. Part 107/147

Processed Tue Dec 20 09:19:52 2016 by ELM ver.2012-10-06 from 001__elm20161220_081204__dat00.bin

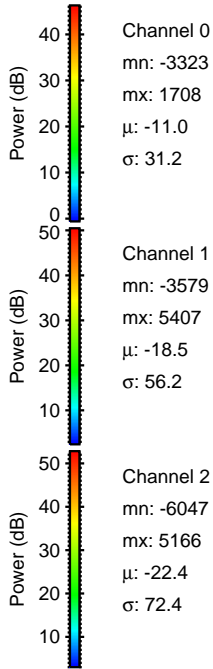
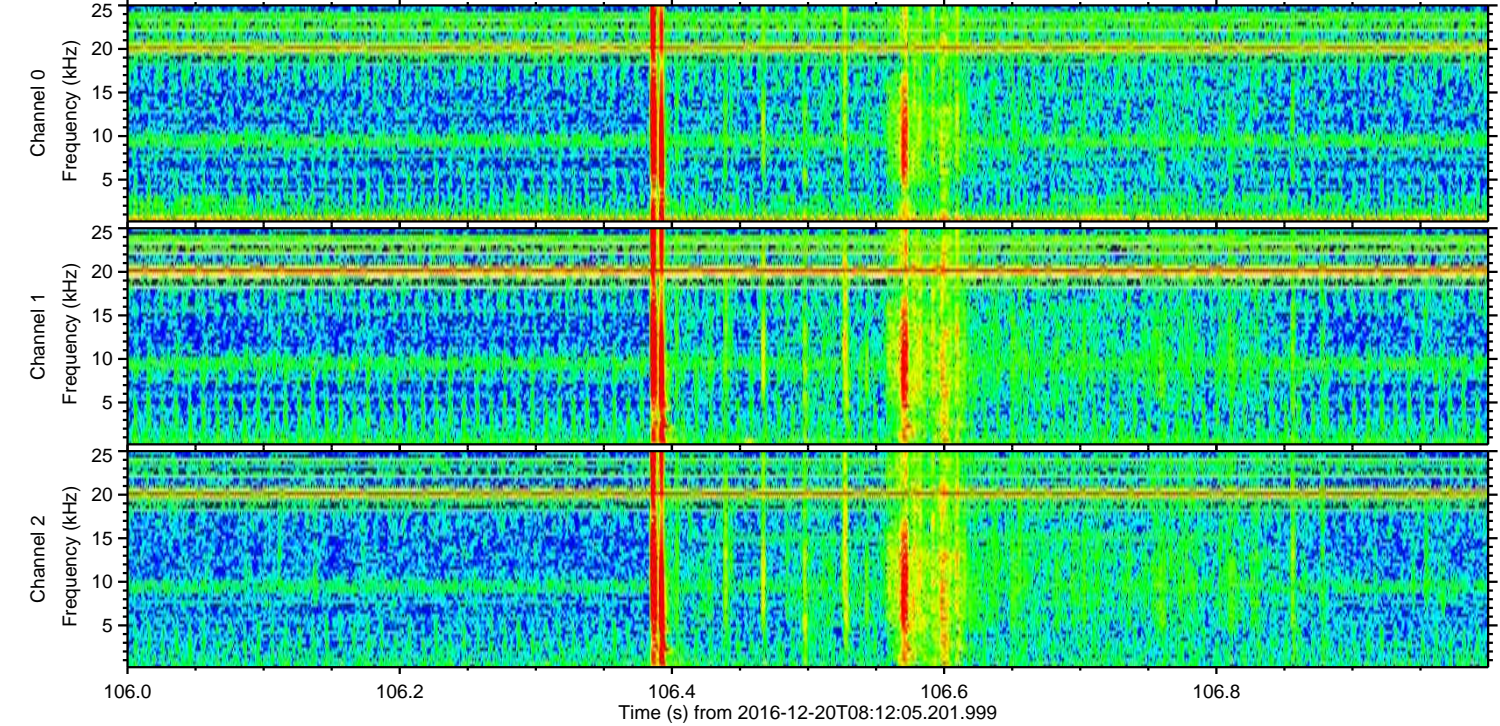
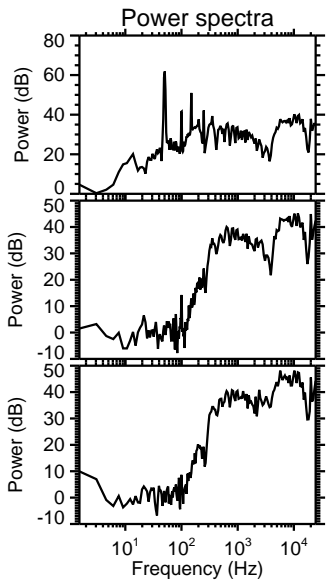
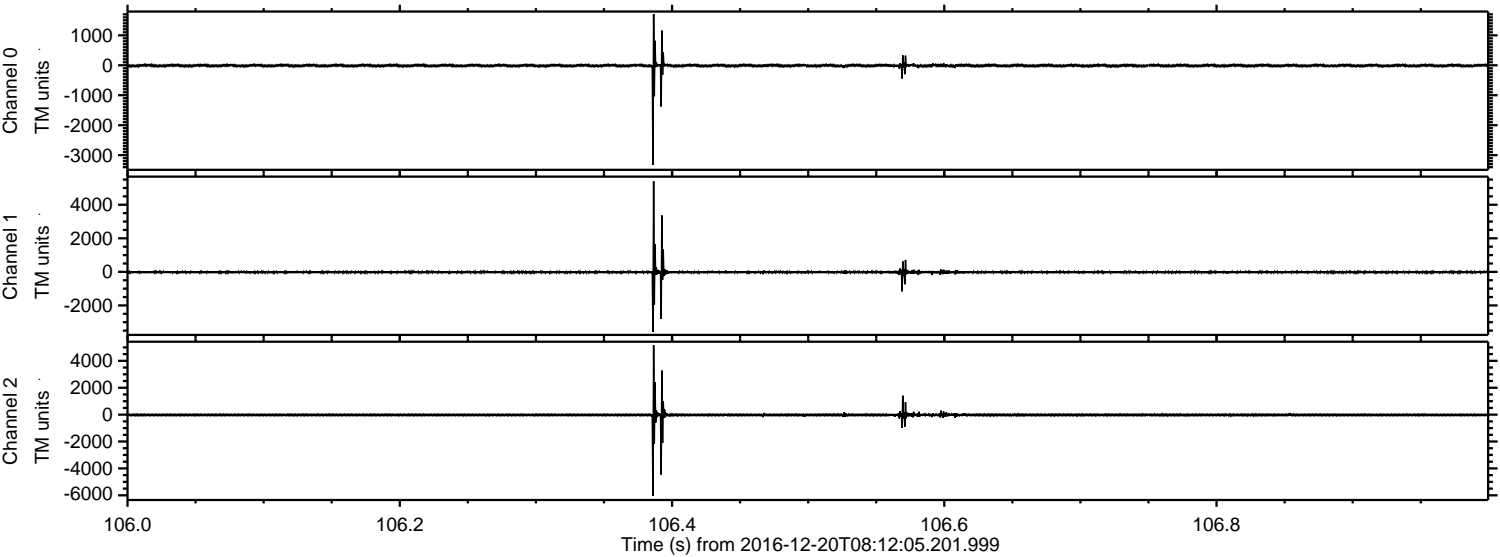

Channel 0
mn: -3323
mx: 1708
 μ : -11.0
 σ : 31.2

Channel 1
mn: -3579
mx: 5407
 μ : -18.5
 σ : 56.2

Channel 2
mn: -6047
mx: 5166
 μ : -22.4
 σ : 72.4

ELMAVAN 3D WAVEFORMS (Measured data sampled at 50 kHz) 51000 packets of 144 samples from 2016-12-20T08:12:05.201.999. Part 141/147

Processed Tue Dec 20 09:19:53 2016 by ELM ver.2012-10-06 from 001__elm20161220_081204__dat00.bin

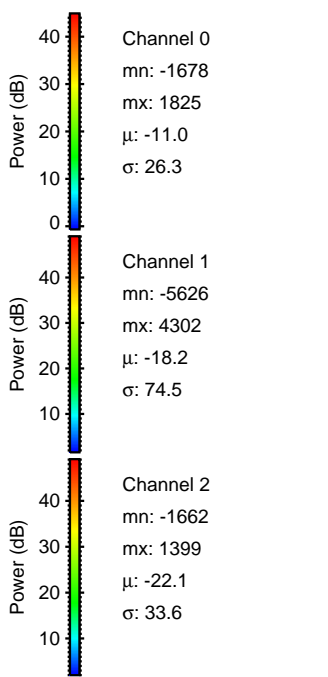
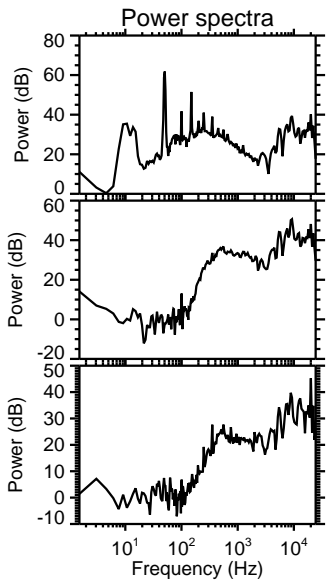
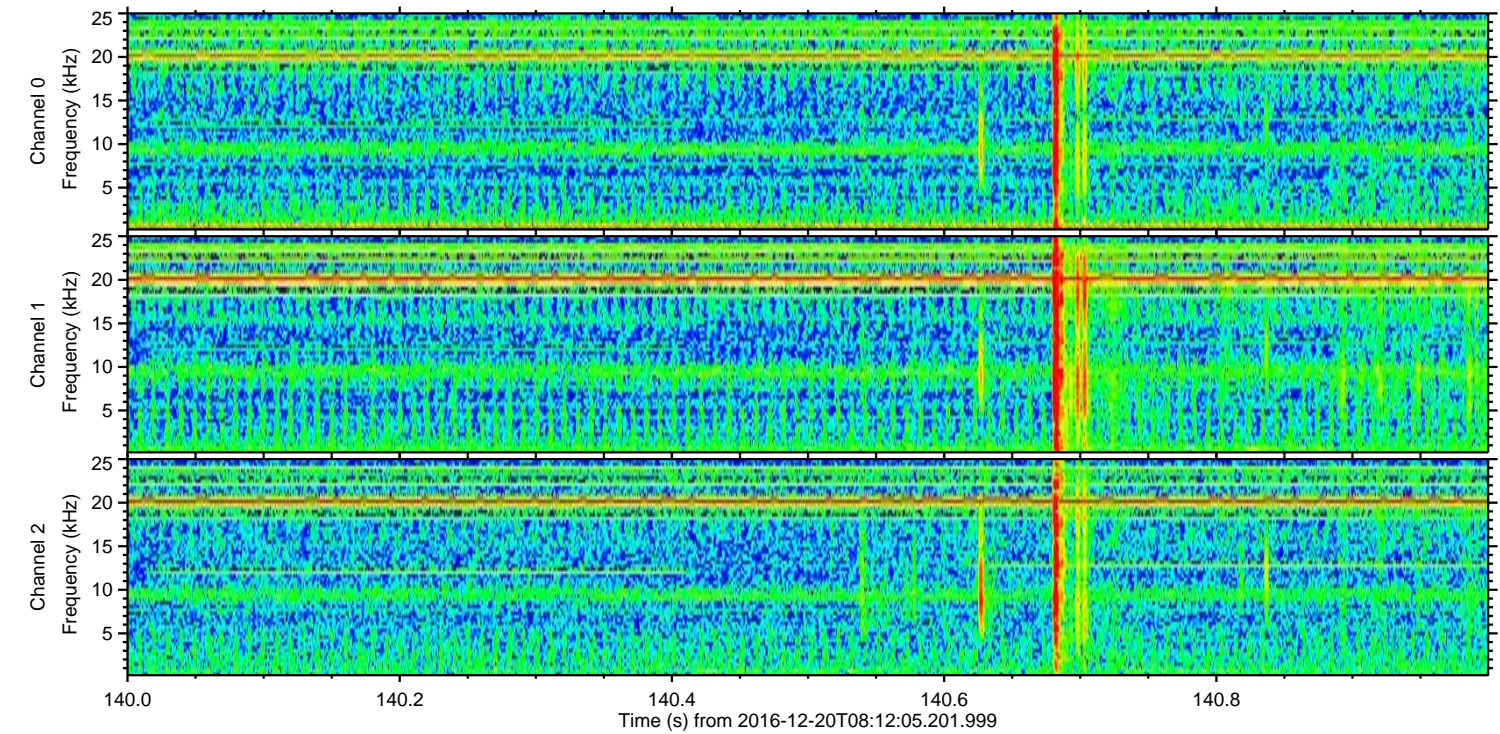
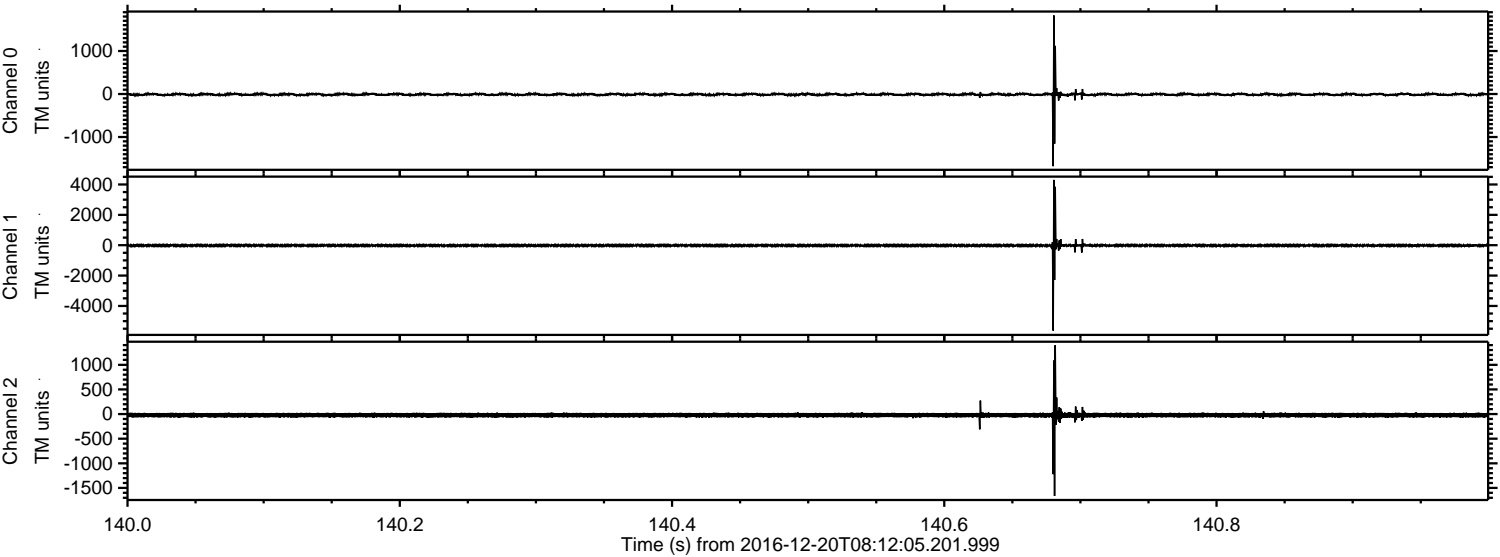

Processed Tue Dec 20 09:19:54 2016 by ELM ver.2012-10-06 from 001__elm20161220_081204__dat00.bin

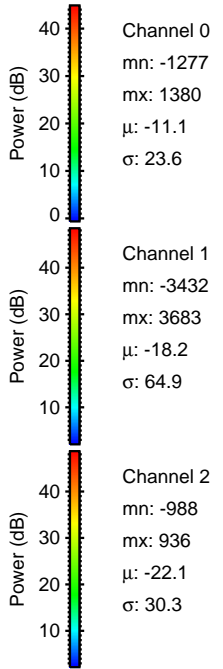
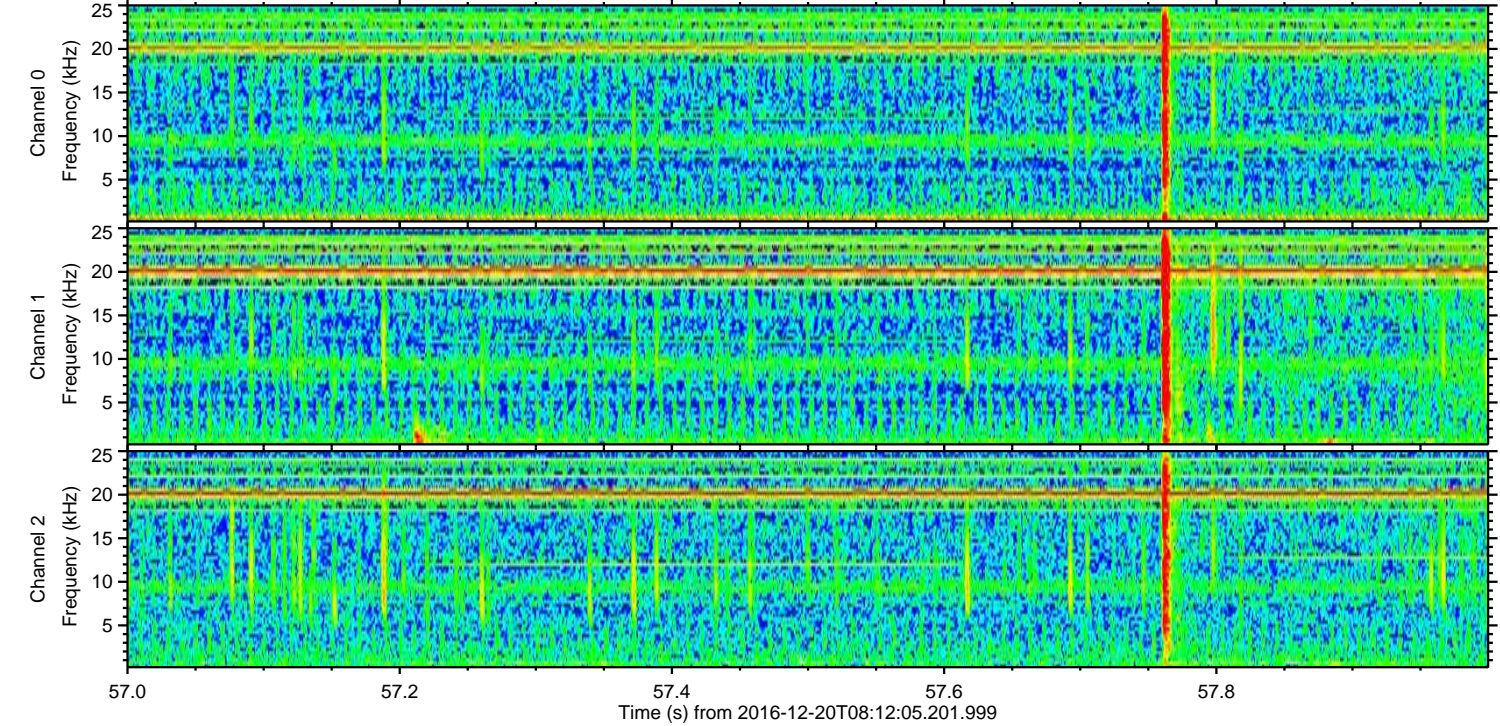
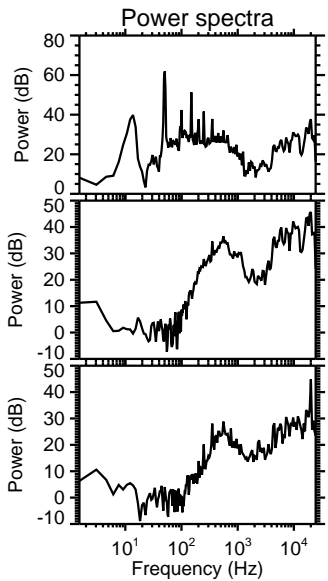
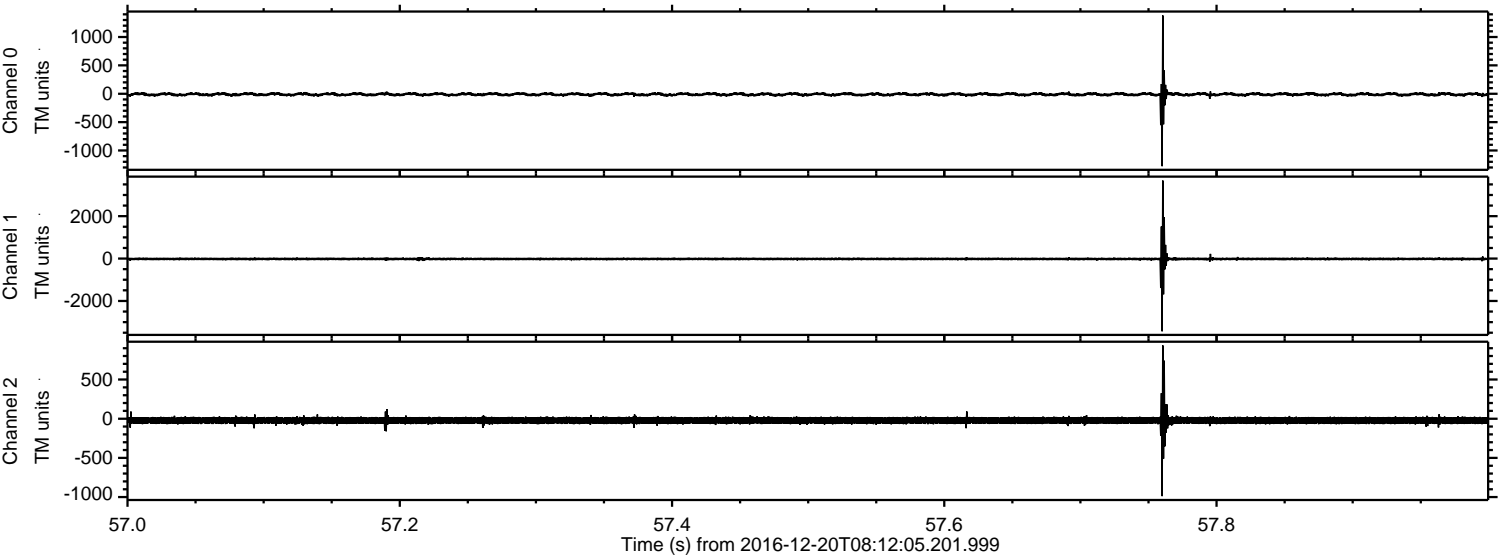

ELMAVAN 3D WAVEFORMS (Measured data sampled at 50 kHz) 51000 packets of 144 samples from 2016-12-20T08:12:05.201.999. Part 142/147

Processed Tue Dec 20 09:19:55 2016 by ELM ver.2012-10-06 from 001__elm20161220_081204__dat00.bin

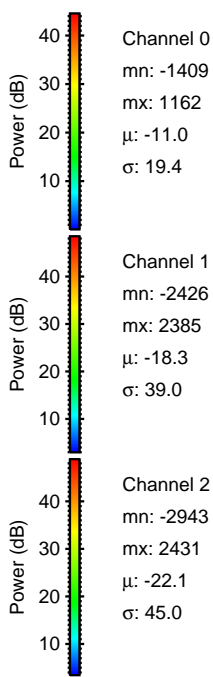
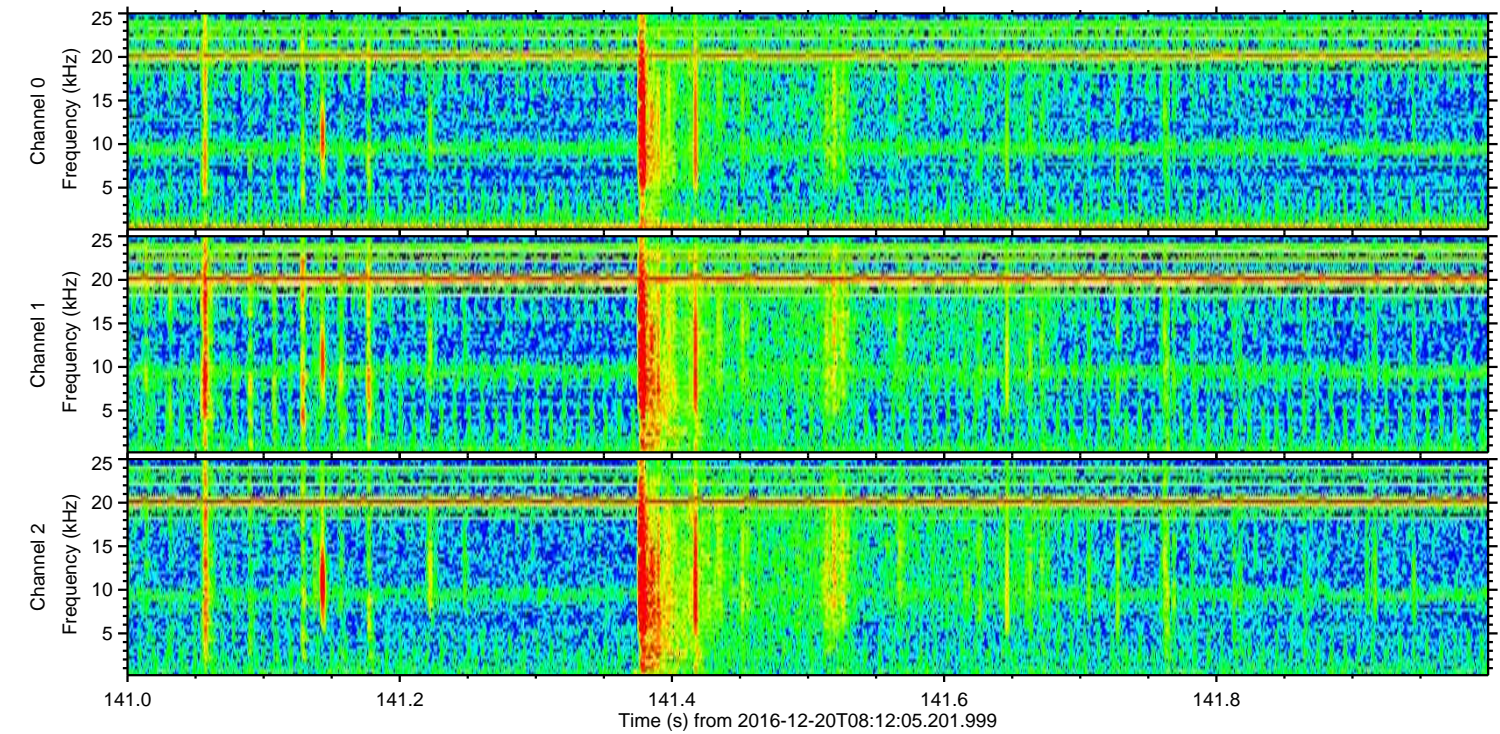
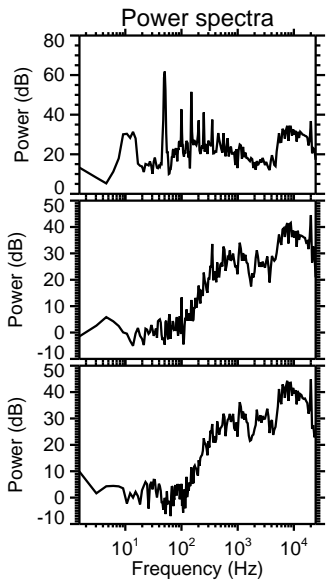
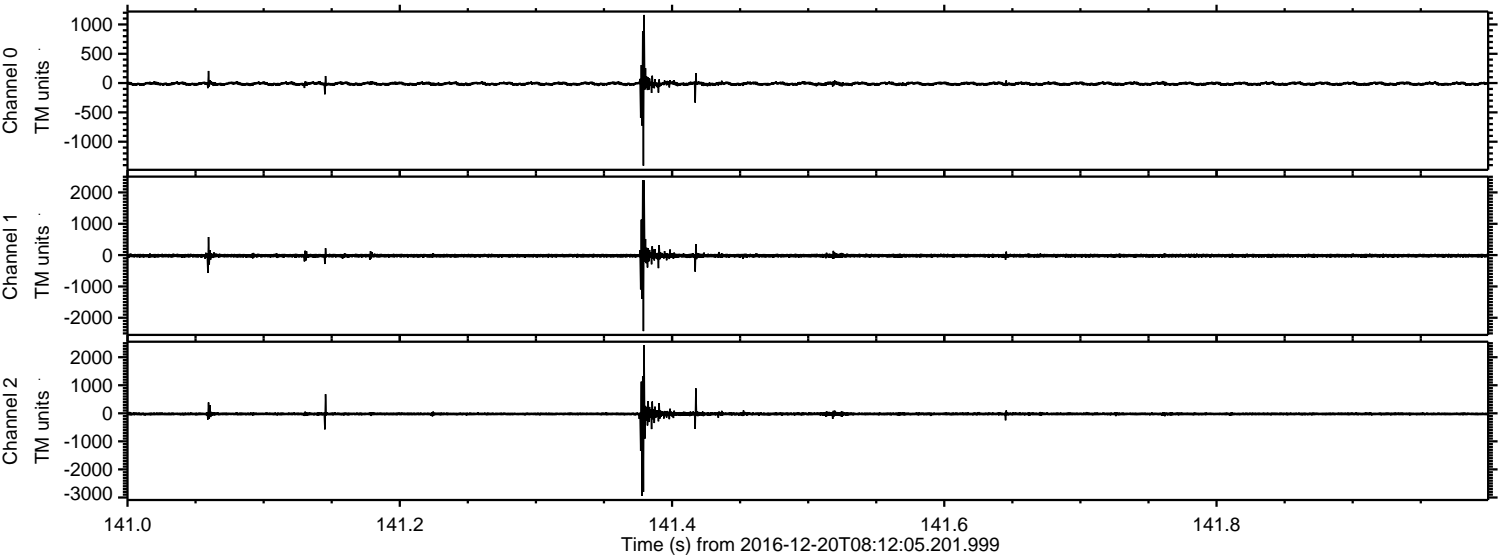

Channel 0
mn: -1409
mx: 1162
 μ : -11.0
 σ : 19.4

Channel 1
mn: -2426
mx: 2385
 μ : -18.3
 σ : 39.0

Channel 2
mn: -2943
mx: 2431
 μ : -22.1
 σ : 45.0

Processed Tue Dec 20 09:19:56 2016 by ELM ver.2012-10-06 from 001__elm20161220_081204__dat00.bin

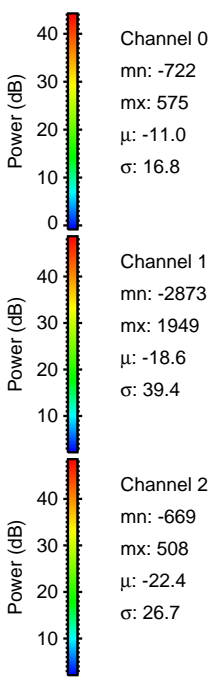
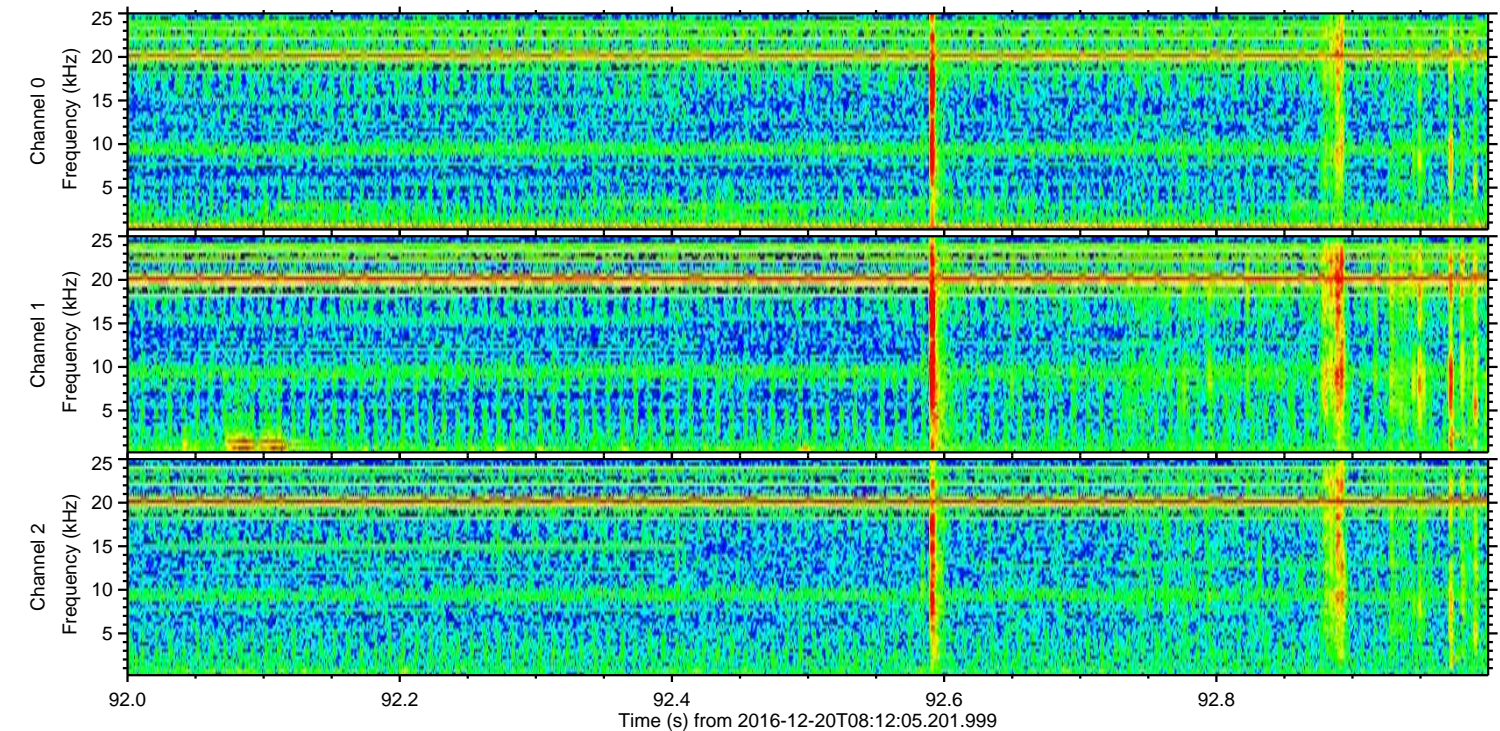
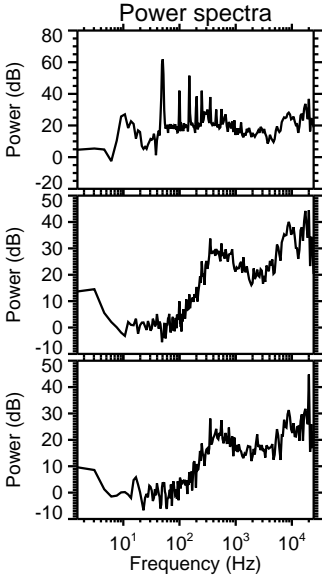
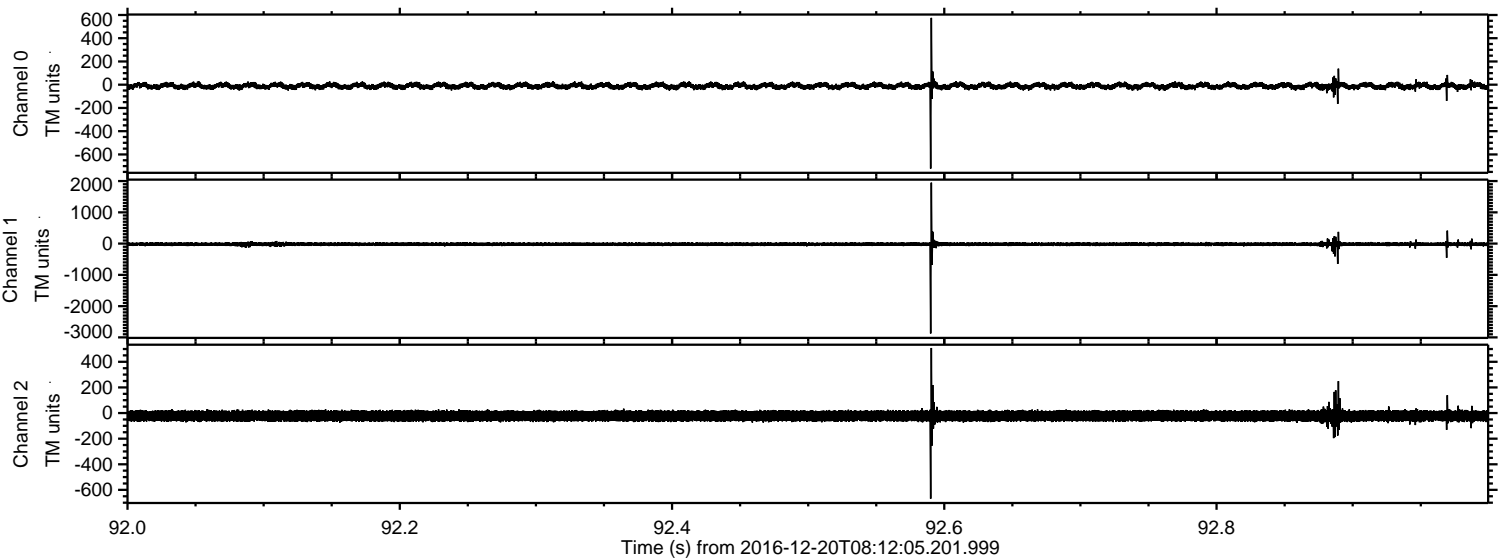

Processed Tue Dec 20 09:19:57 2016 by ELM ver.2012-10-06 from 001__elm20161220_081204__dat00.bin

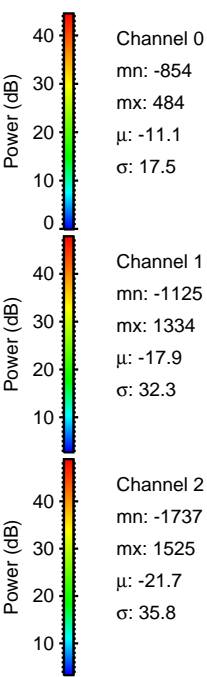
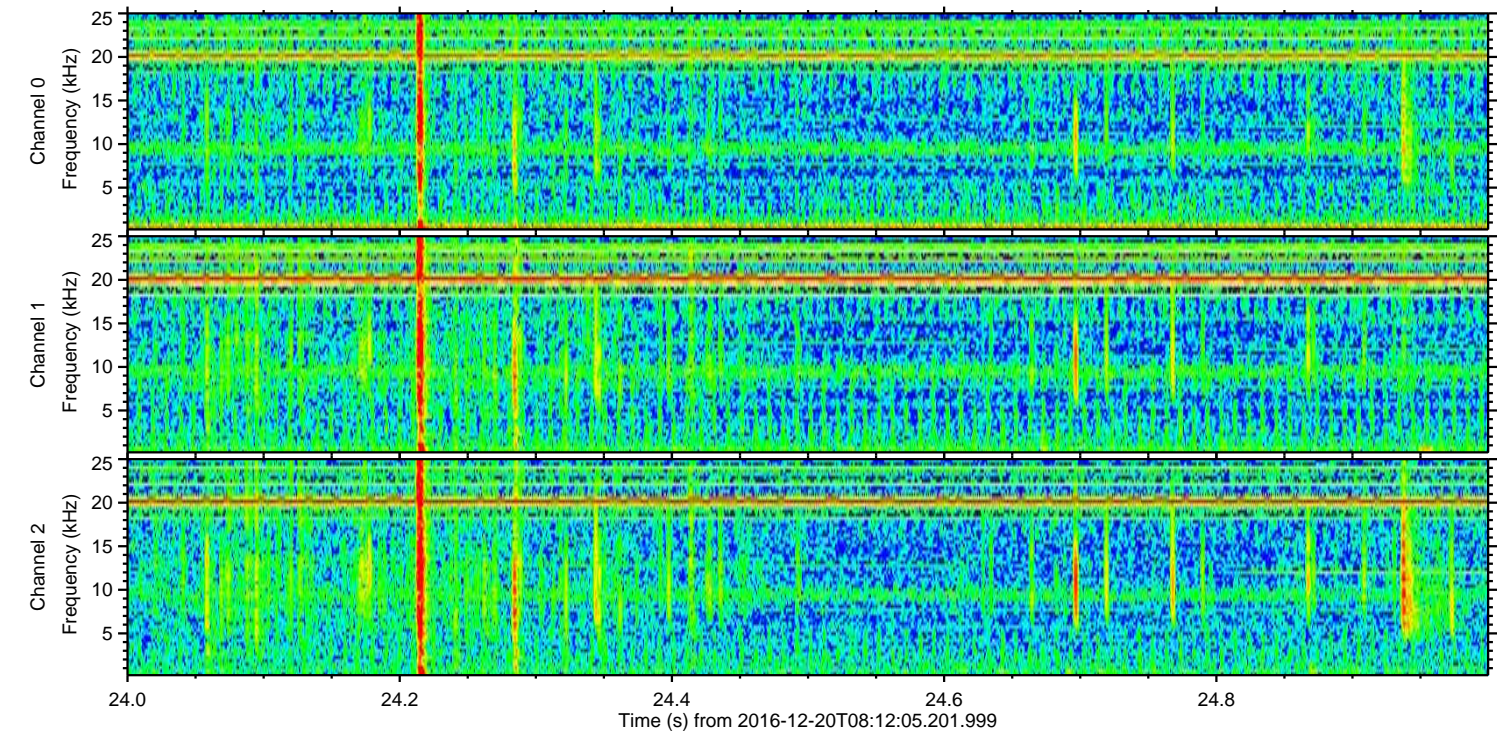
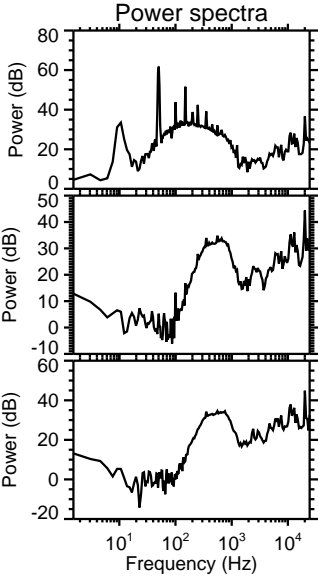
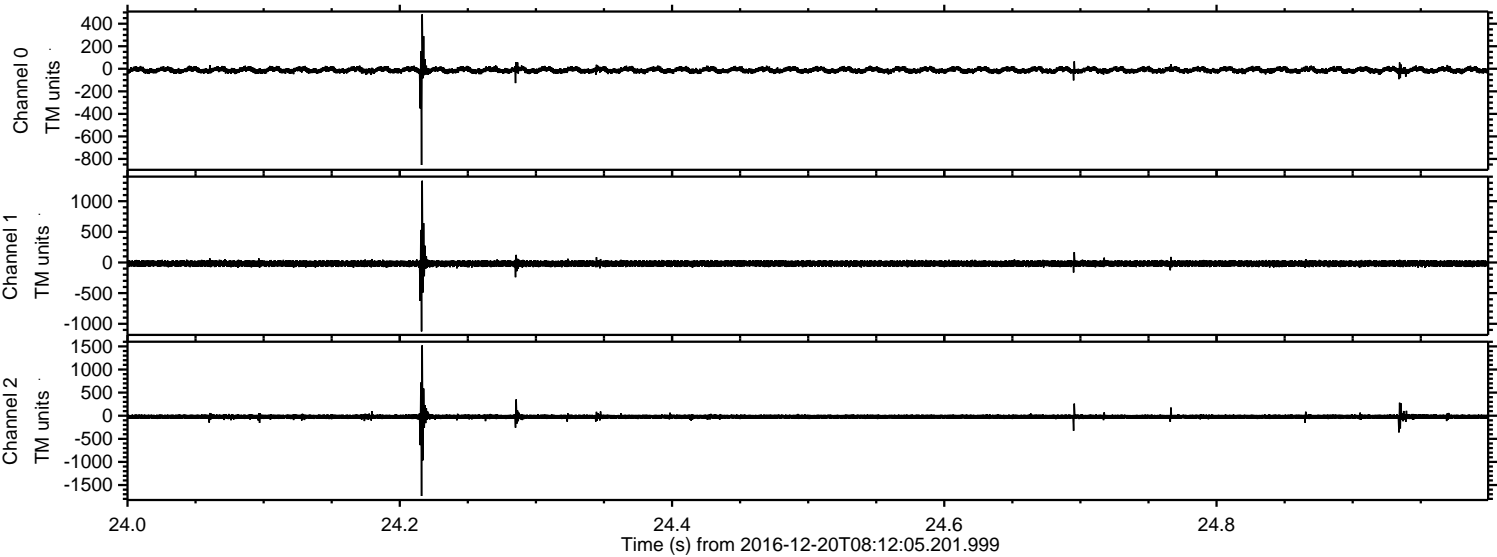

ELMAVAN 3D WAVEFORMS (Measured data sampled at 50 kHz) 51000 packets of 144 samples from 2016-12-20T08:12:05.201.999. Part 105/147

Processed Tue Dec 20 09:19:58 2016 by ELM ver.2012-10-06 from 001__elm20161220_081204__dat00.bin

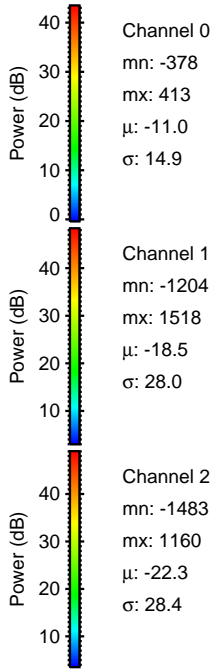
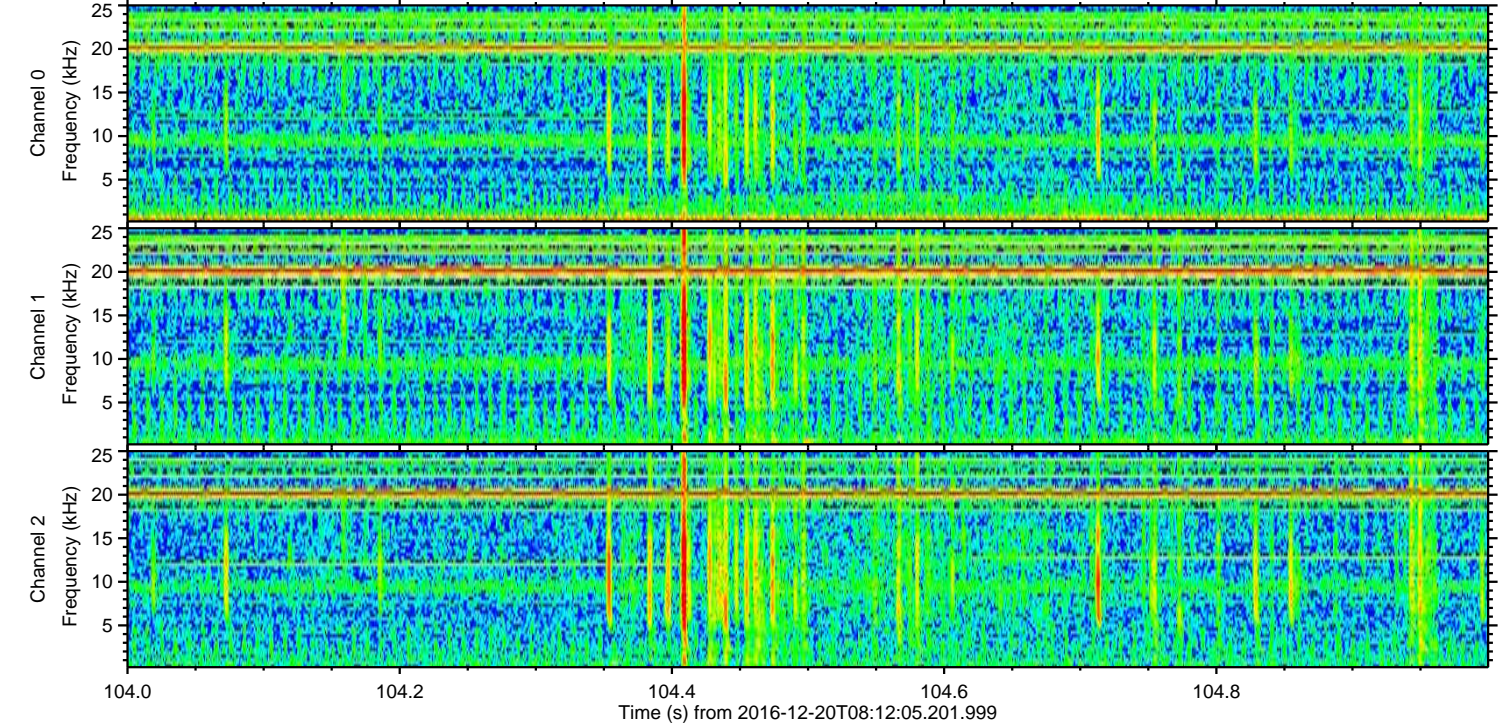
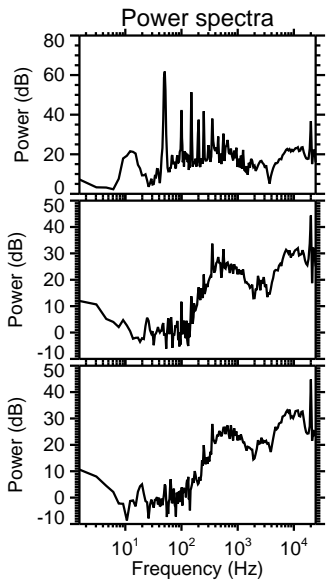
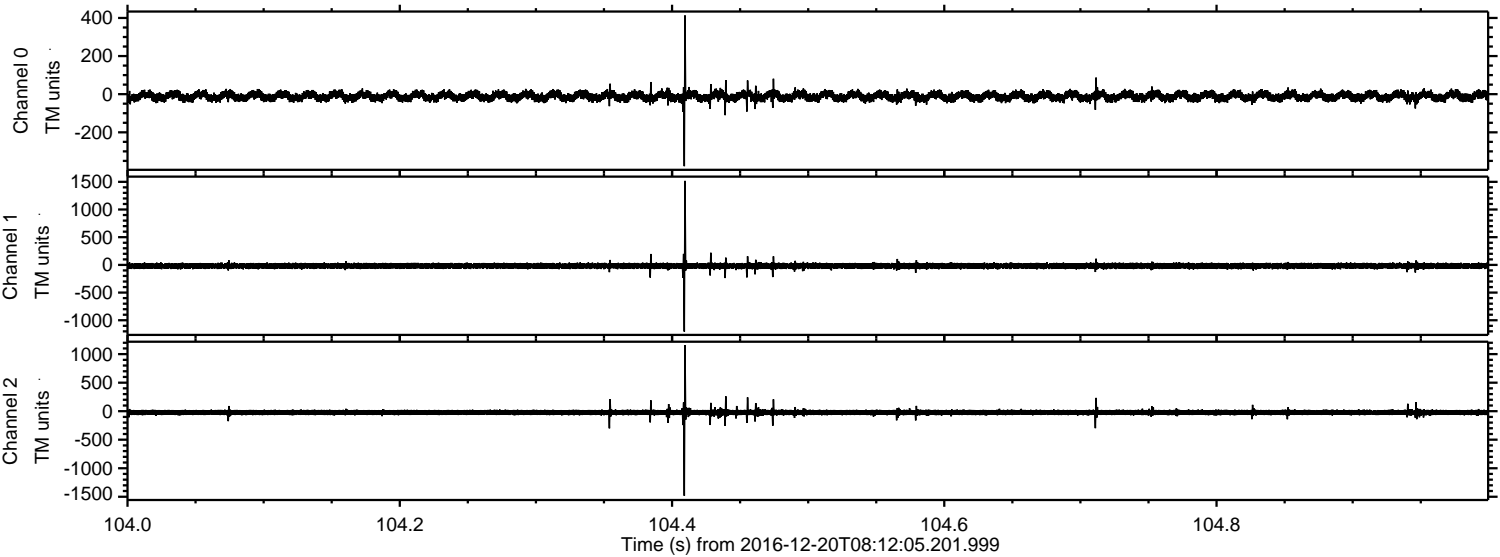

Channel 0
mn: -378
mx: 413
 μ : -11.0
 σ : 14.9

Channel 1
mn: -1204
mx: 1518
 μ : -18.5
 σ : 28.0

Channel 2
mn: -1483
mx: 1160
 μ : -22.3
 σ : 28.4

ELMAVAN 3D WAVEFORMS (Measured data sampled at 50 kHz) 51000 packets of 144 samples from 2016-12-20T08:12:05.201.999. Part 1/147

Processed Tue Dec 20 09:19:59 2016 by ELM ver.2012-10-06 from 001__elm20161220_081204__dat00.bin

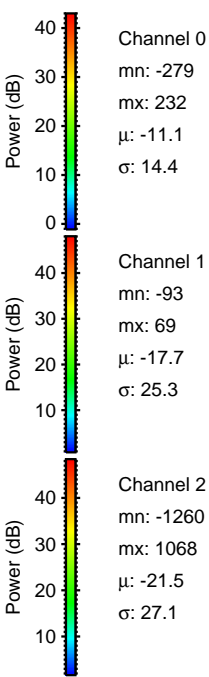
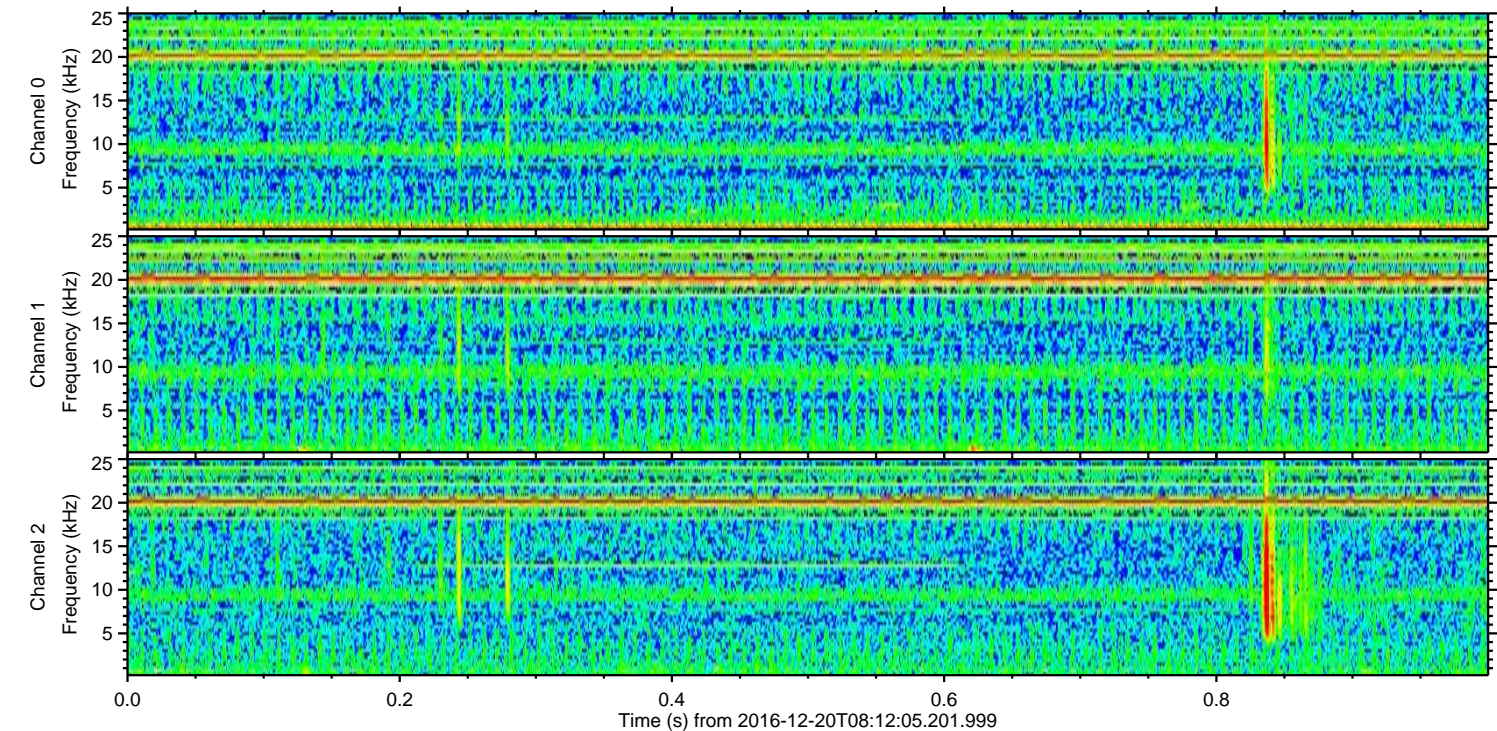
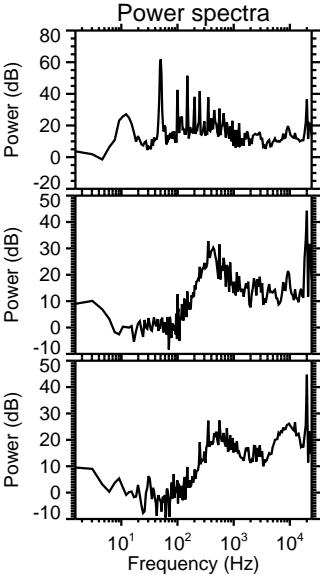
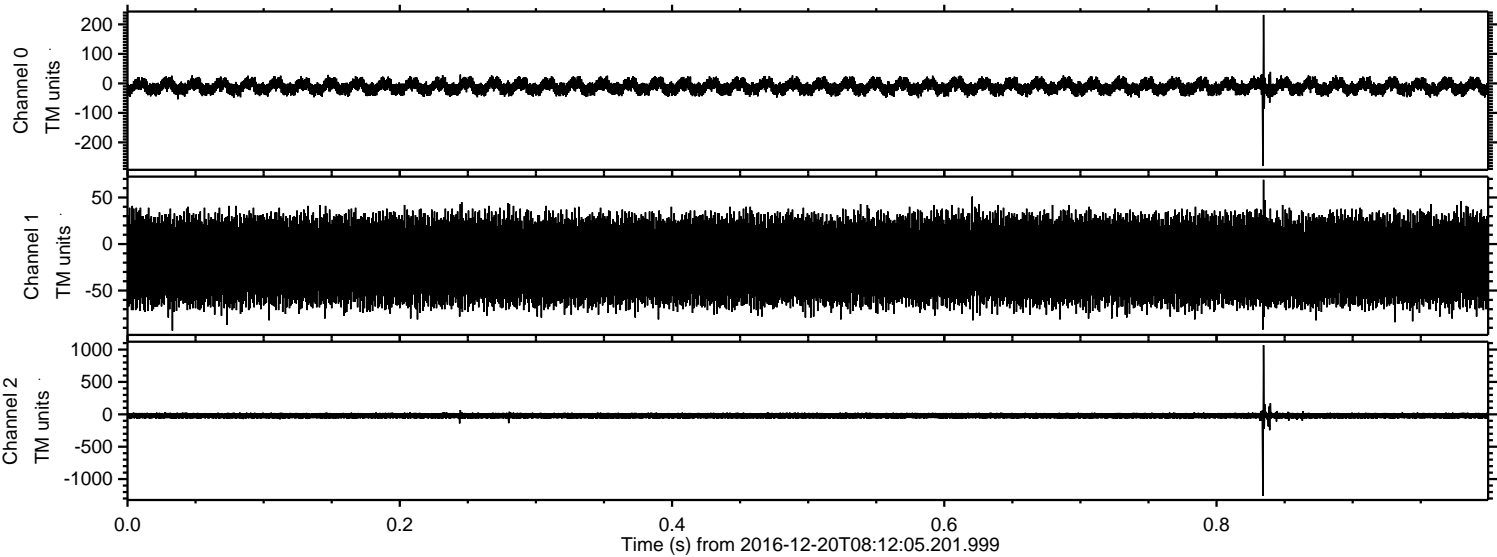

Processed Tue Dec 20 09:19:59 2016 by ELM ver.2012-10-06 from 001__elm20161220_081204__dat00.bin

