

ELMAVAN 3D WAVEFORMS (Measured data sampled at 50 kHz) 51000 packets of 144 samples from 2016-12-20T06:42:01.461.000.

Processed Tue Dec 20 07:50:13 2016 by ELM ver.2012-10-06 from 001__elm20161220_064200__dat00.bin

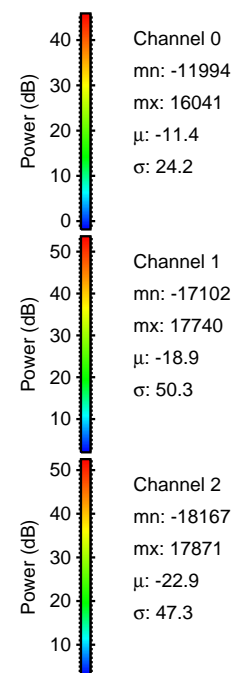
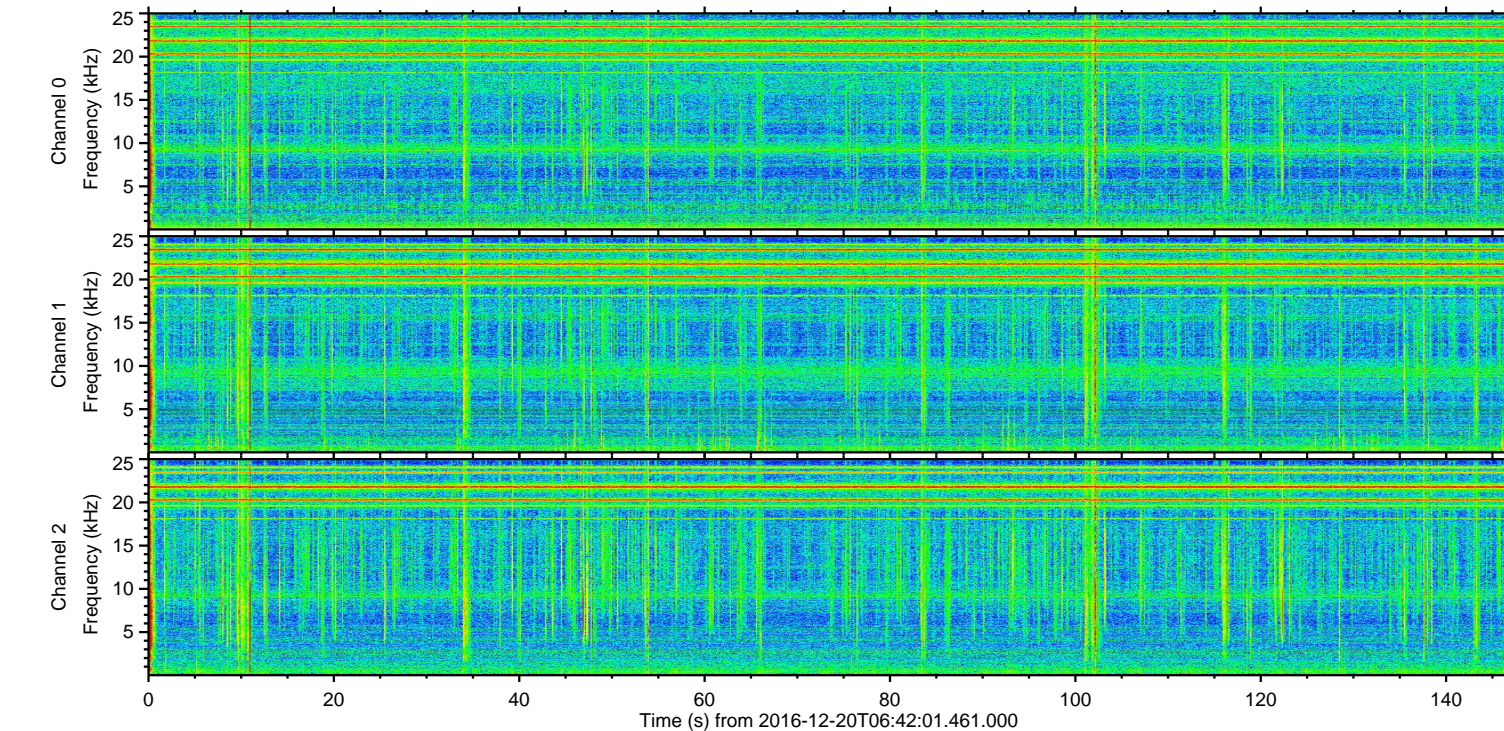
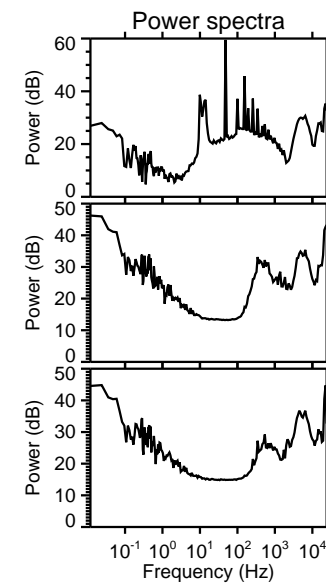
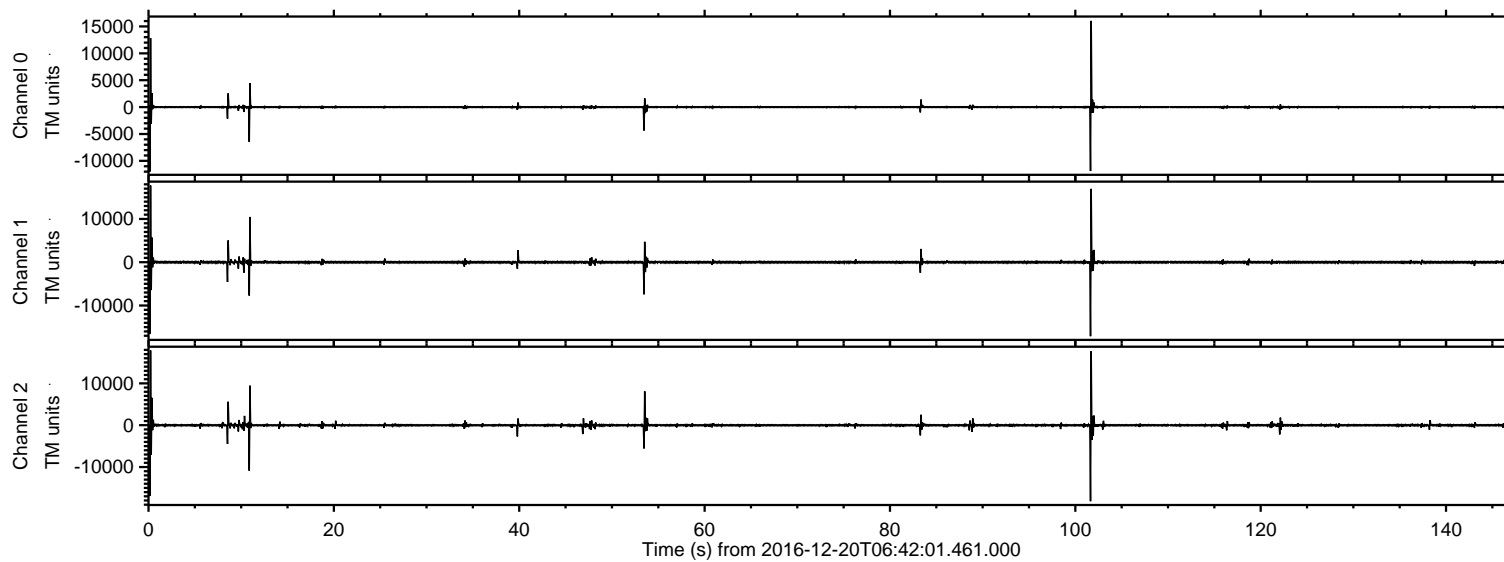

ELMAVAN 3D WAVEFORMS (Measured data sampled at 50 kHz) 51000 packets of 144 samples from 2016-12-20T06:42:01.461.000. Part 102/147

Processed Tue Dec 20 07:50:25 2016 by ELM ver.2012-10-06 from 001__elm20161220_064200__dat00.bin

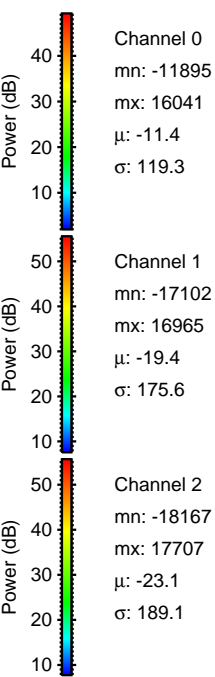
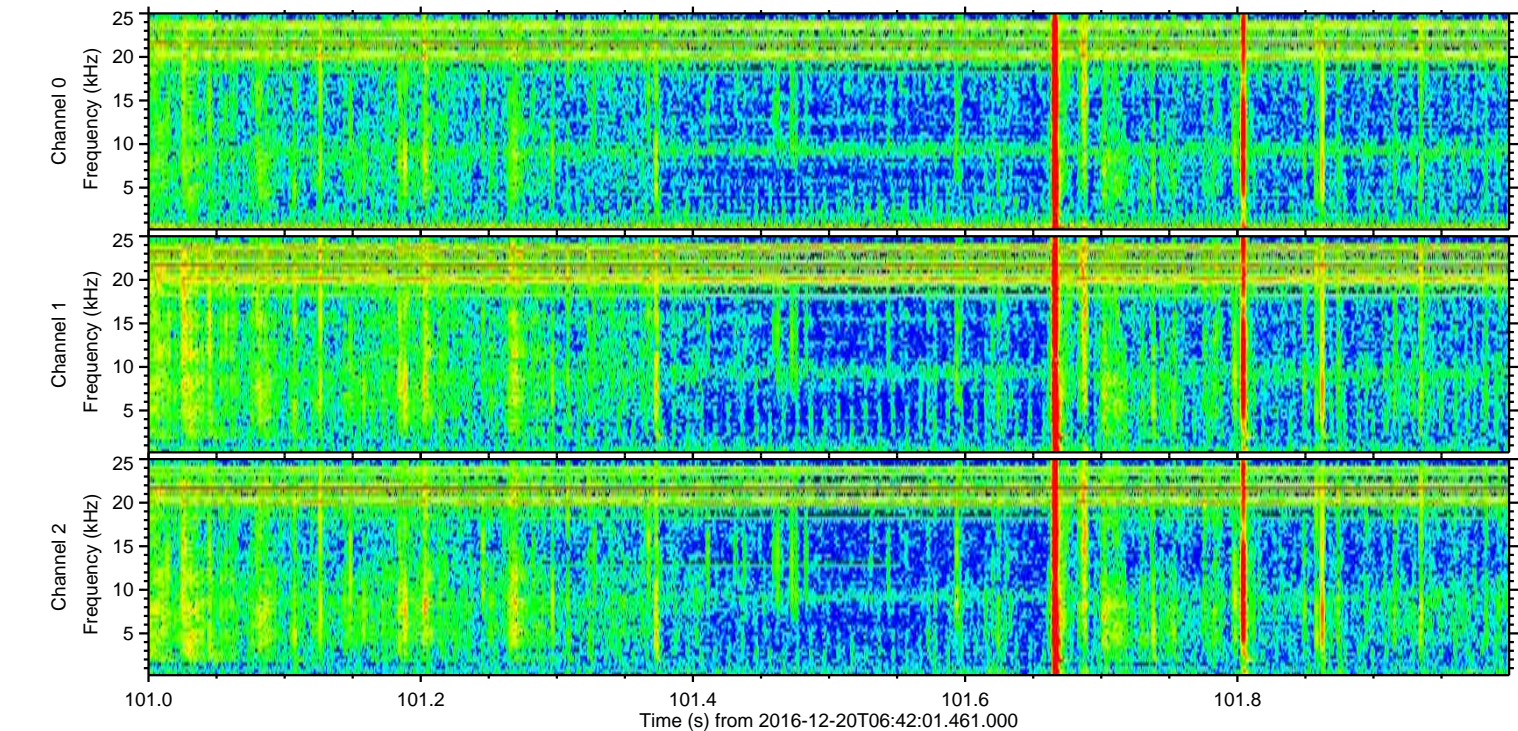
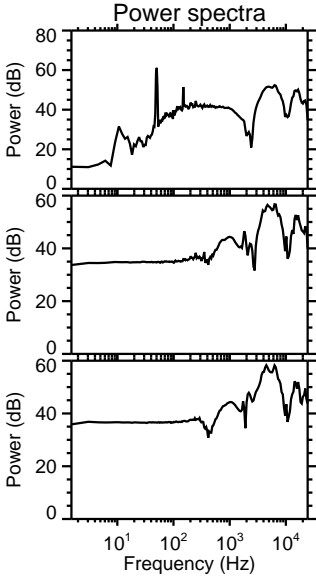
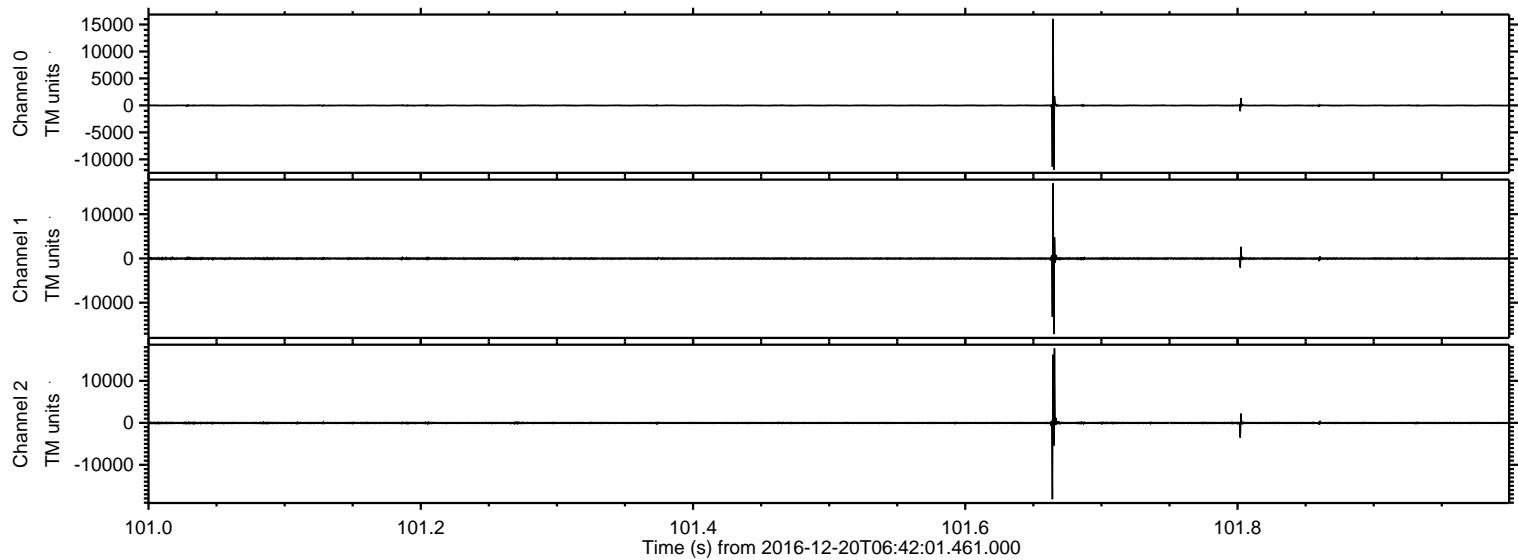

ELMAVAN 3D WAVEFORMS (Measured data sampled at 50 kHz) 51000 packets of 144 samples from 2016-12-20T06:42:01.461.000. Part 1/147

Processed Tue Dec 20 07:50:26 2016 by ELM ver.2012-10-06 from 001__elm20161220_064200__dat00.bin

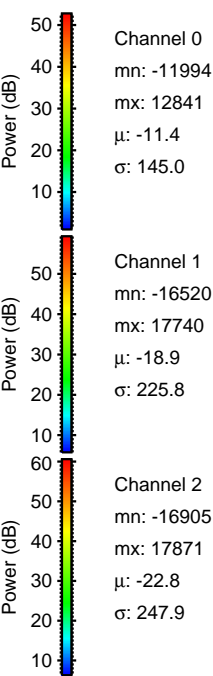
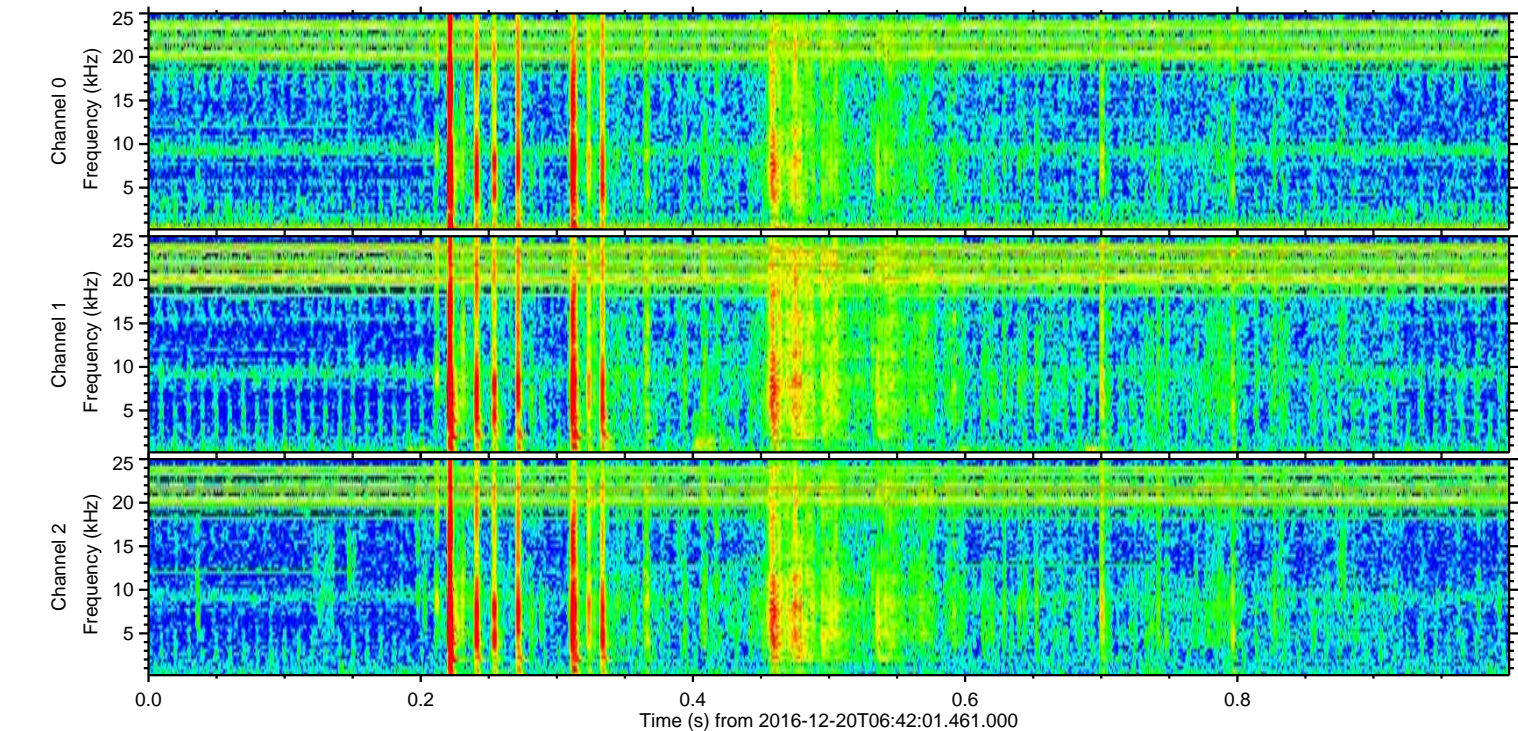
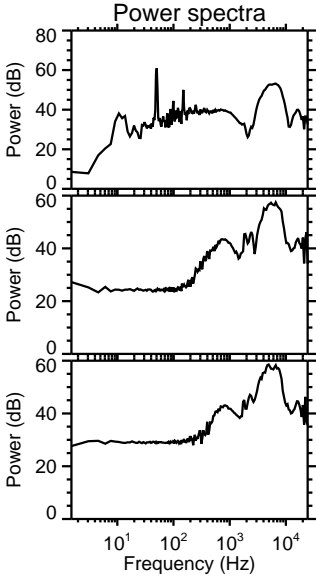
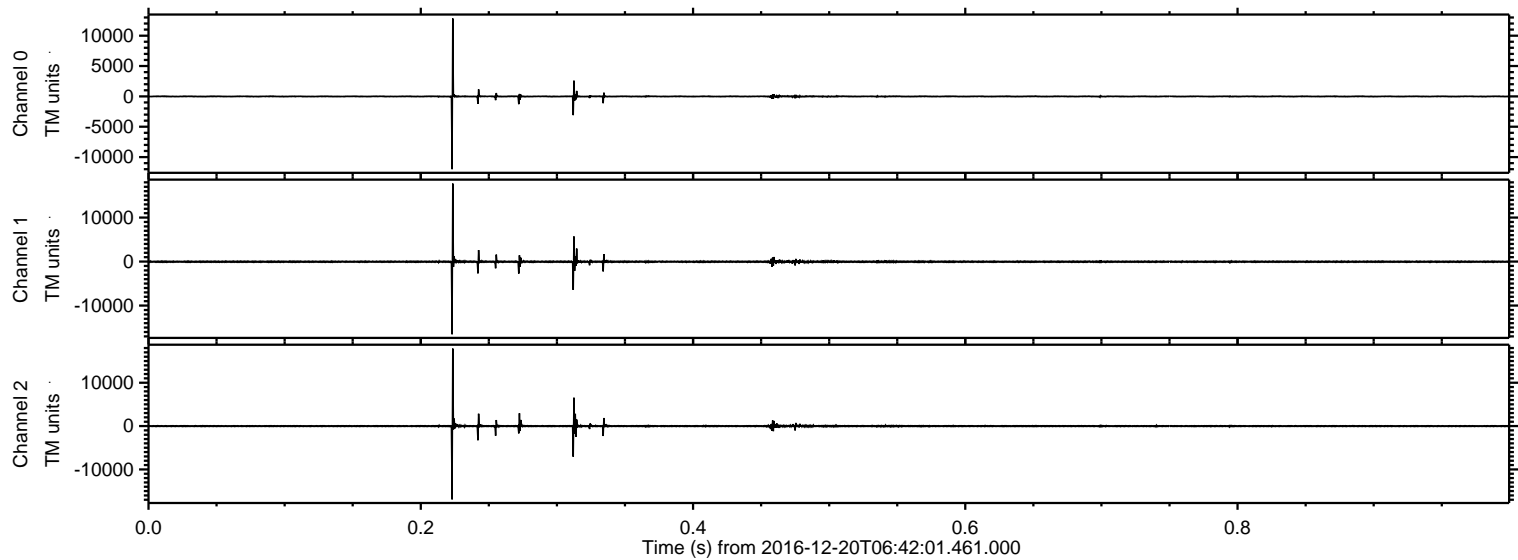

ELMAVAN 3D WAVEFORMS (Measured data sampled at 50 kHz) 51000 packets of 144 samples from 2016-12-20T06:42:01.461.000. Part 12/147

Processed Tue Dec 20 07:50:27 2016 by ELM ver.2012-10-06 from 001__elm20161220_064200__dat00.bin

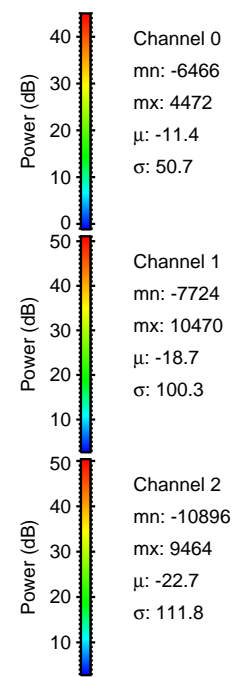
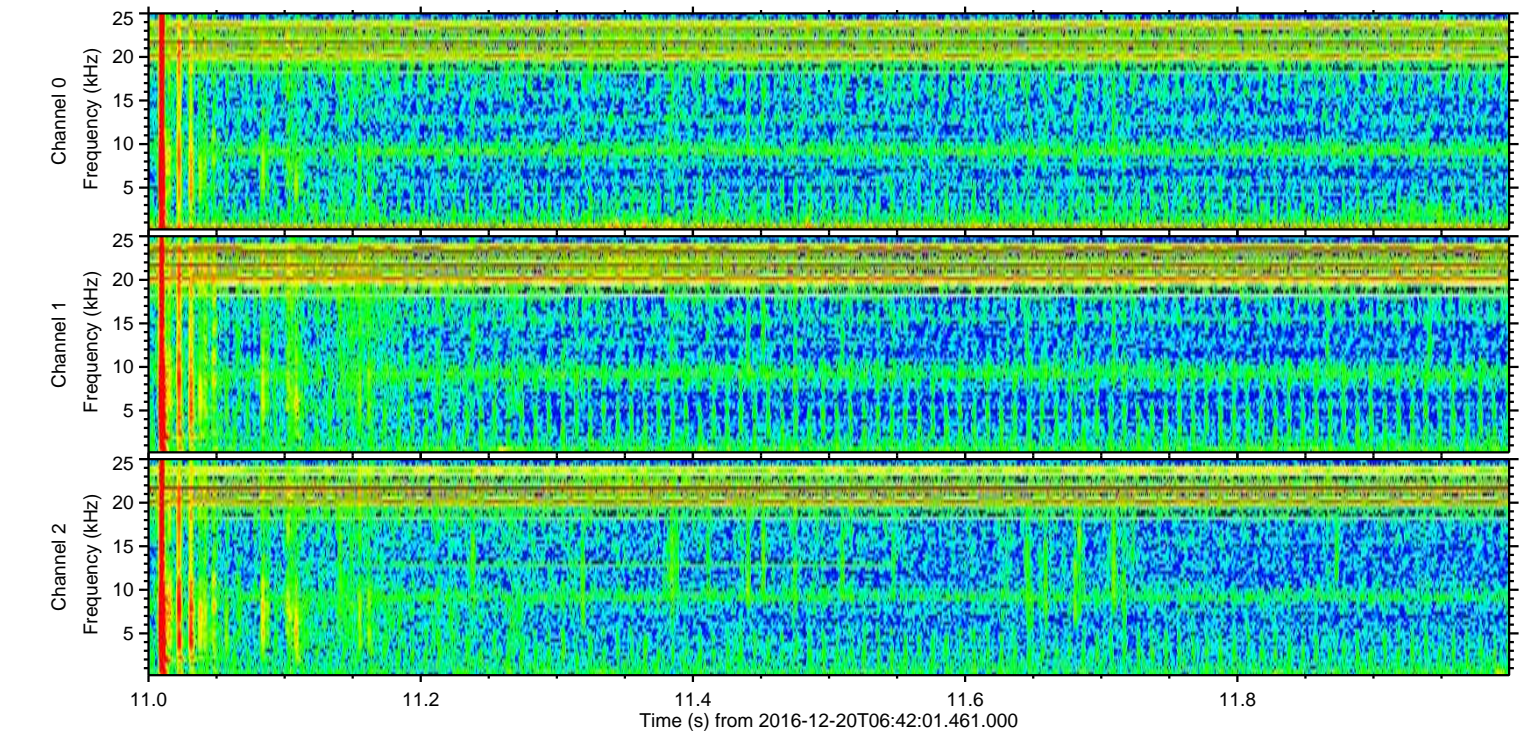
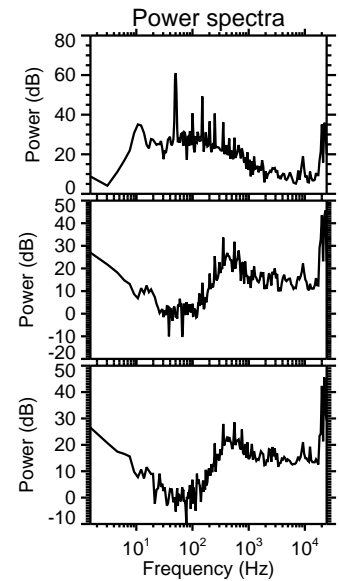
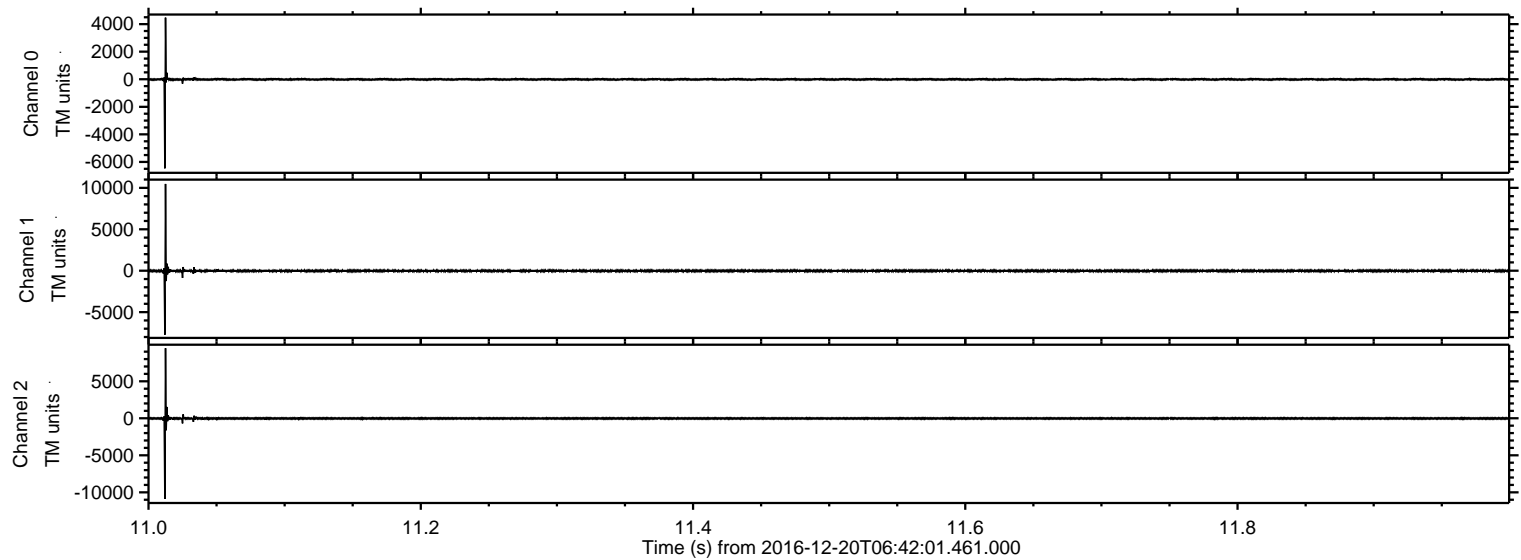

Processed Tue Dec 20 07:50:28 2016 by ELM ver.2012-10-06 from 001__elm20161220_064200__dat00.bin

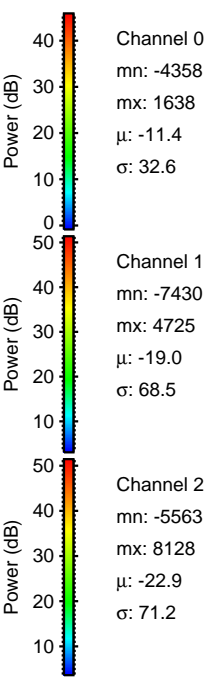
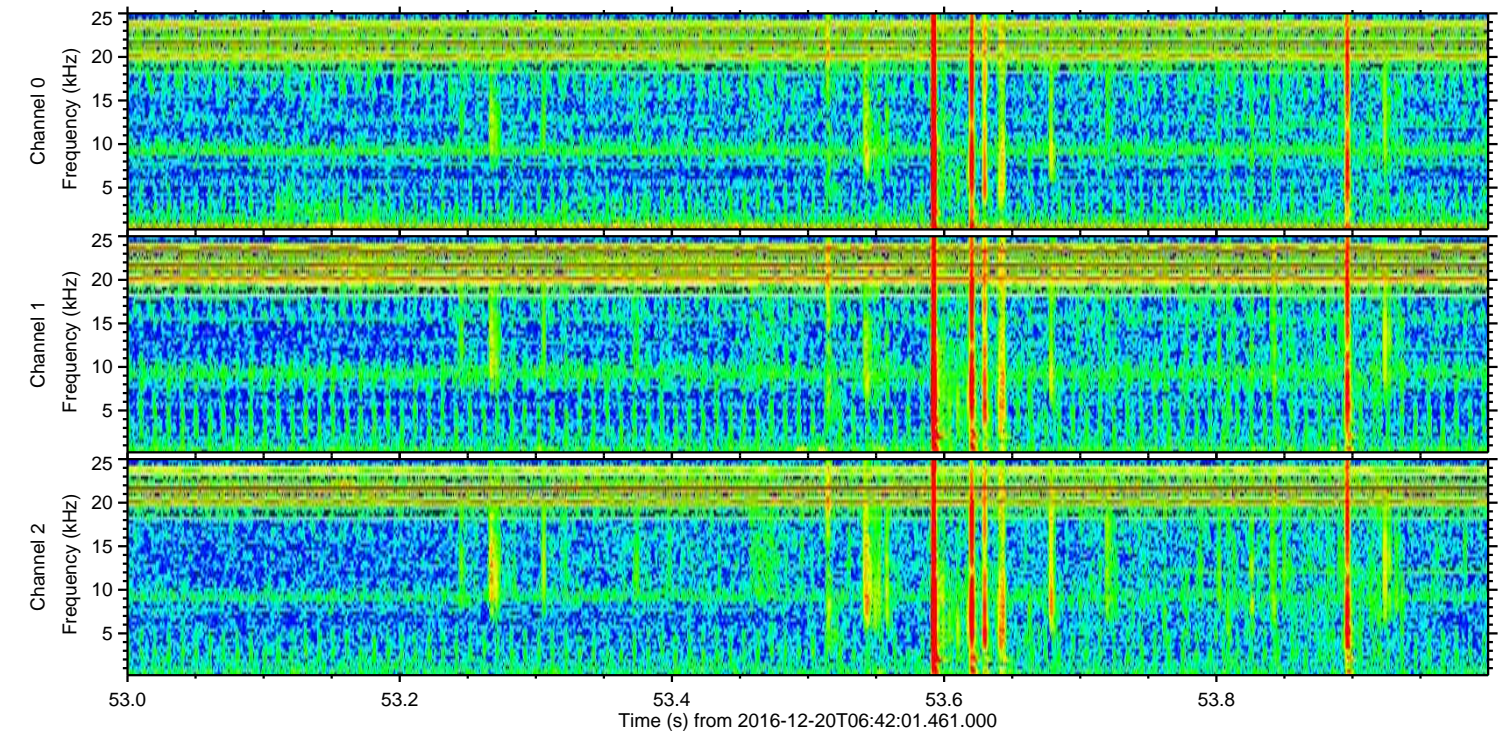
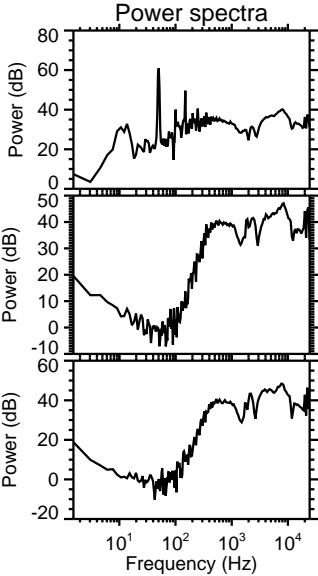
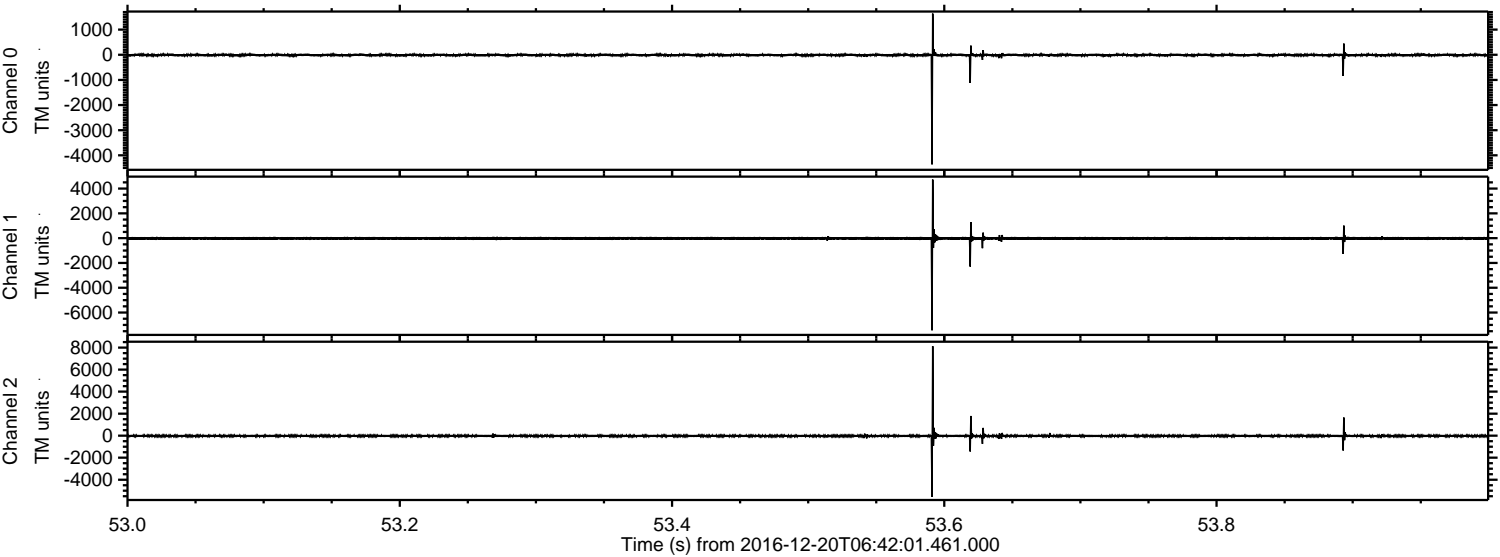

Processed Tue Dec 20 07:50:29 2016 by ELM ver.2012-10-06 from 001__elm20161220_064200__dat00.bin

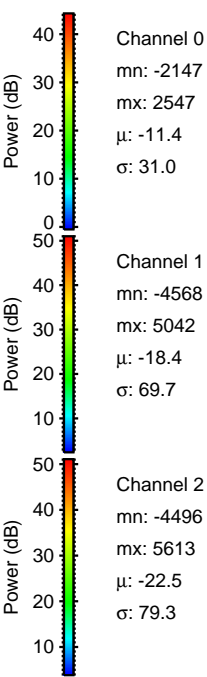
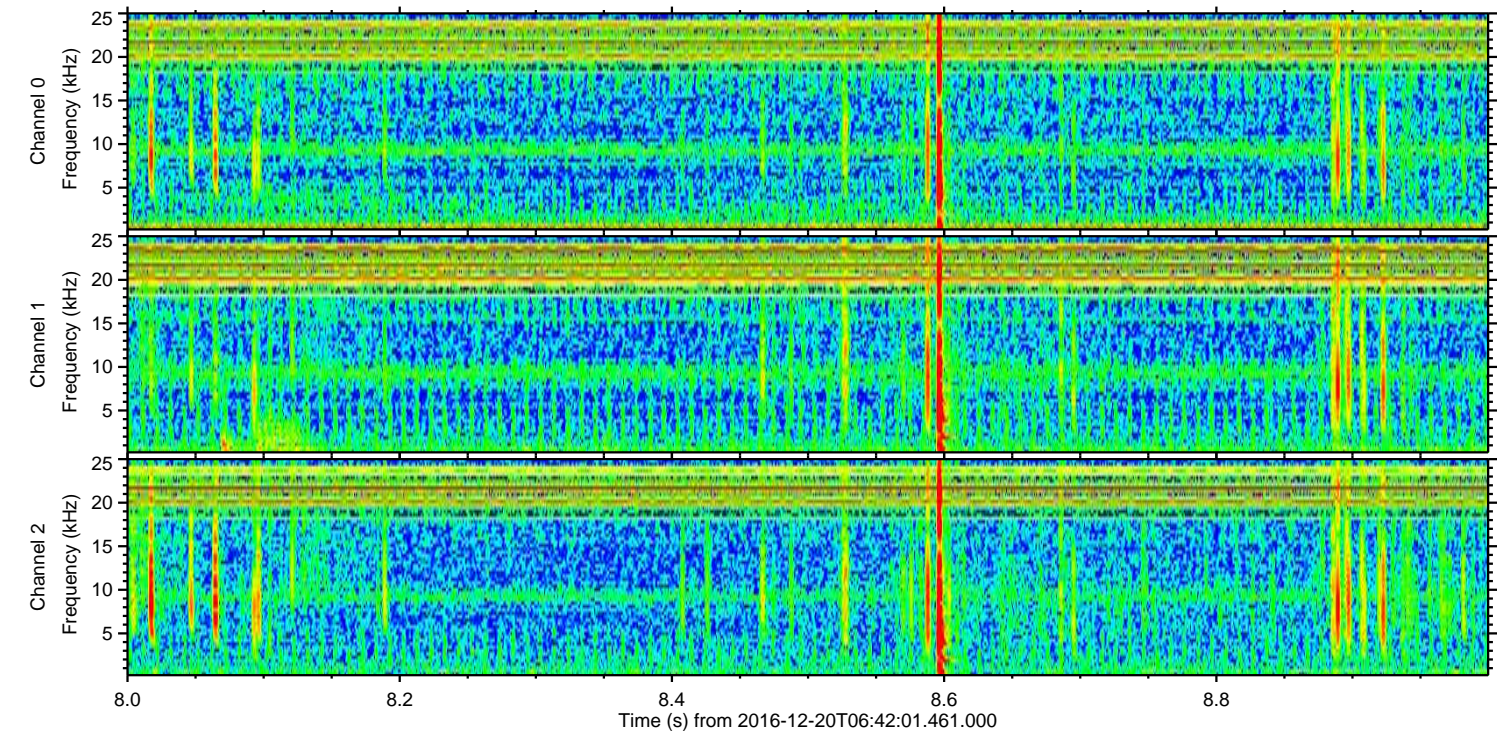
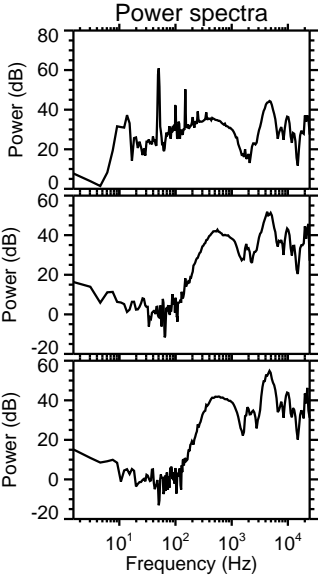
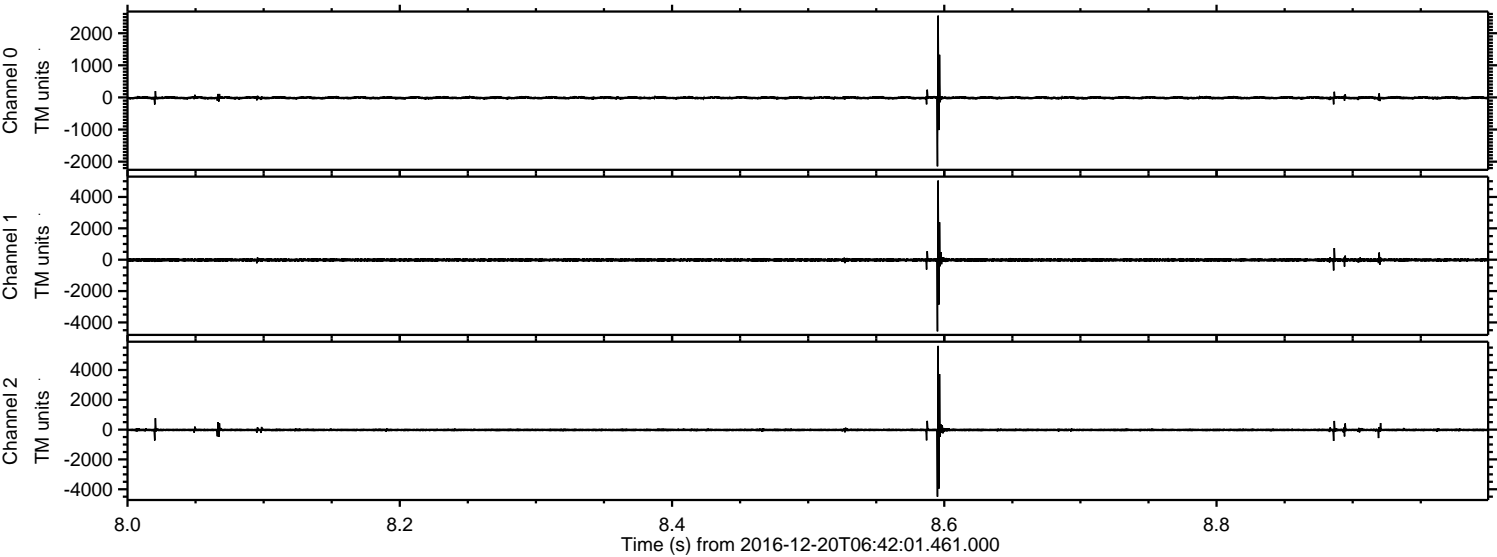

Channel 0
mn: -2147
mx: 2547
 μ : -11.4
 σ : 31.0

Channel 1
mn: -4568
mx: 5042
 μ : -18.4
 σ : 69.7

Channel 2
mn: -4496
mx: 5613
 μ : -22.5
 σ : 79.3

Processed Tue Dec 20 07:50:30 2016 by ELM ver.2012-10-06 from 001__elm20161220_064200__dat00.bin

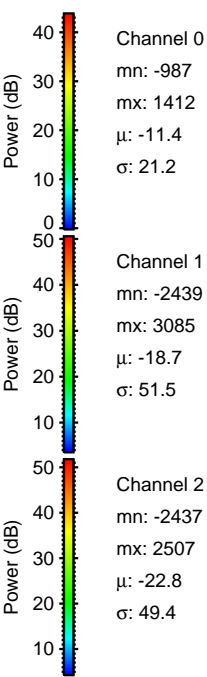
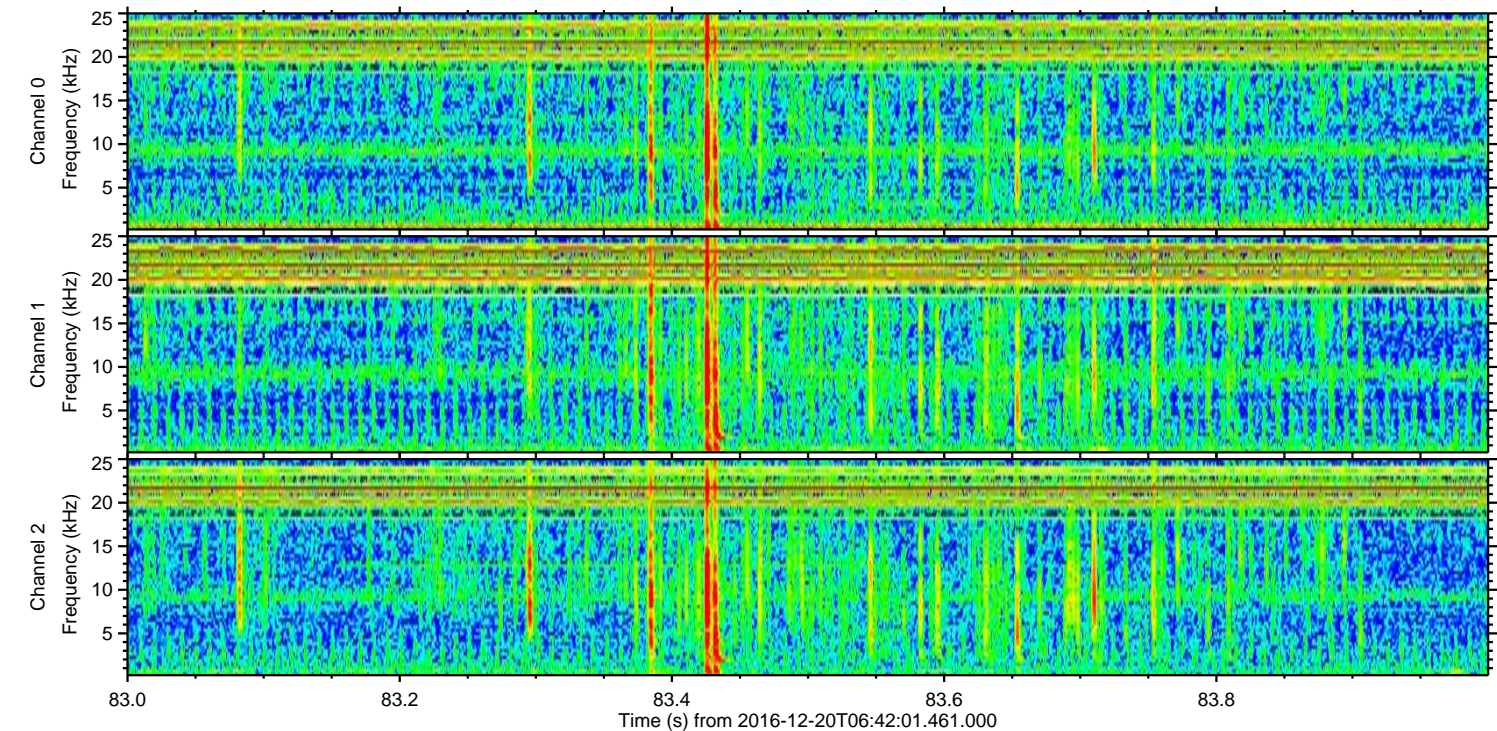
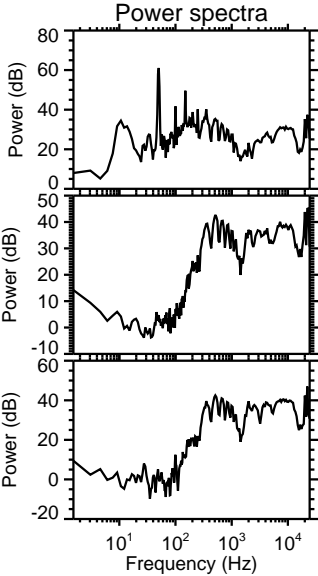
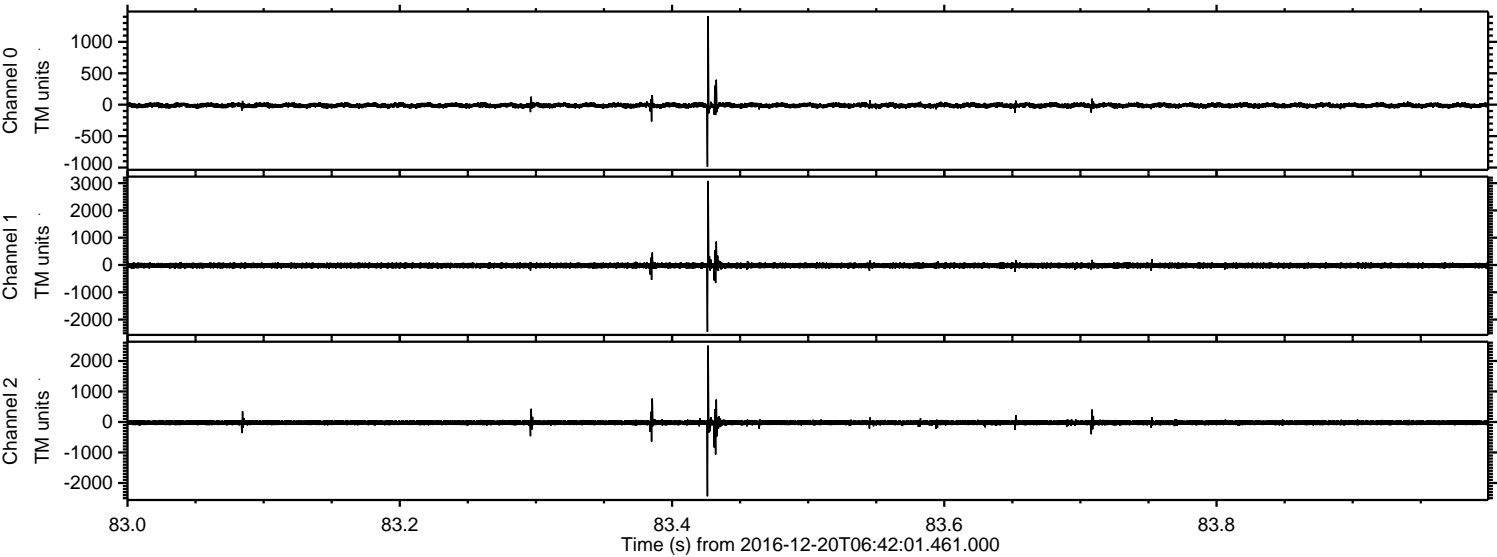

ELMAVAN 3D WAVEFORMS (Measured data sampled at 50 kHz) 51000 packets of 144 samples from 2016-12-20T06:42:01.461.000. Part 103/147

Processed Tue Dec 20 07:50:31 2016 by ELM ver.2012-10-06 from 001__elm20161220_064200__dat00.bin

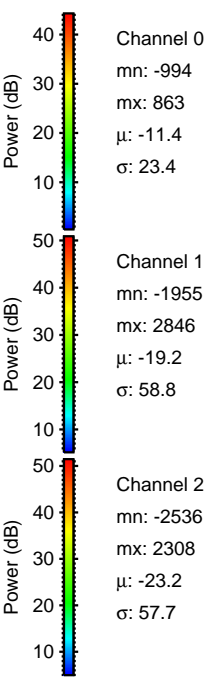
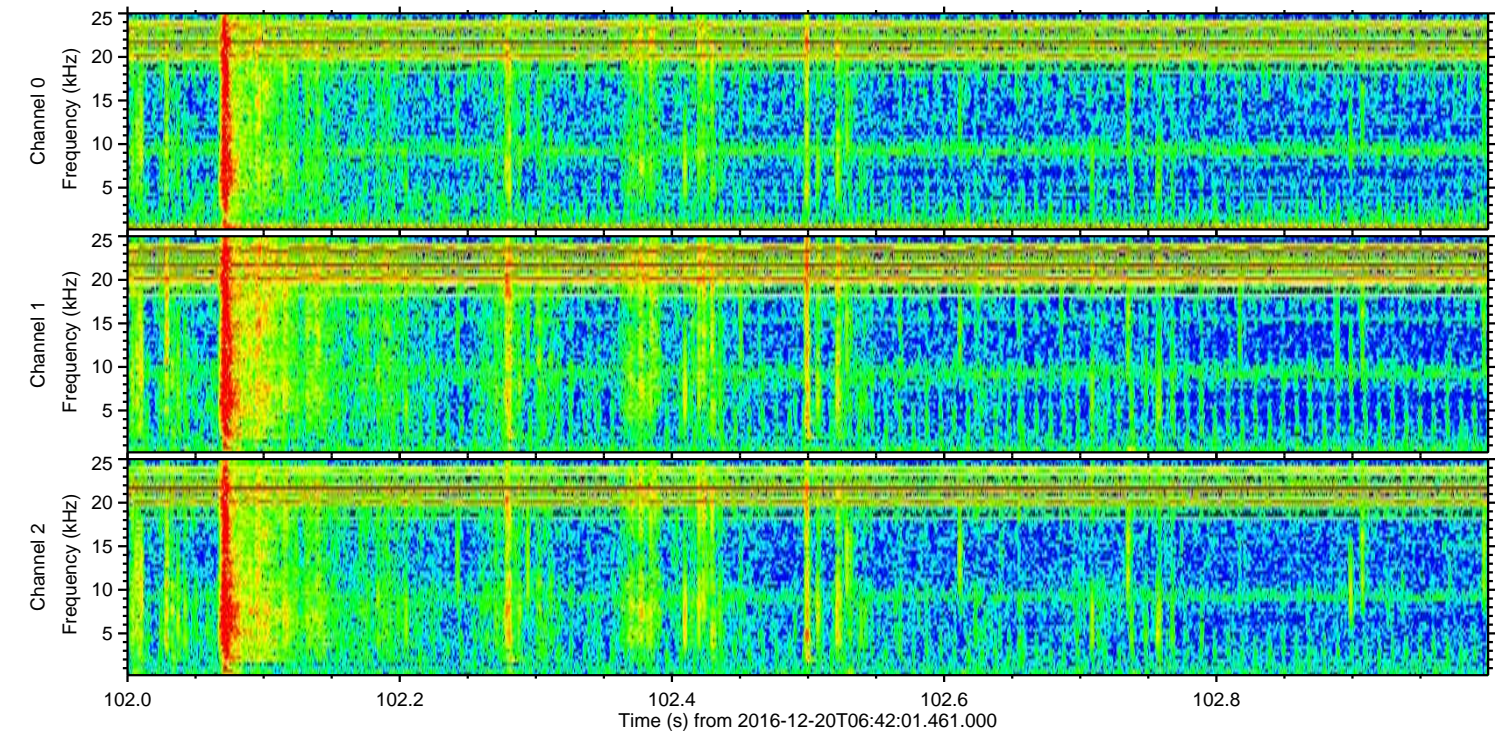
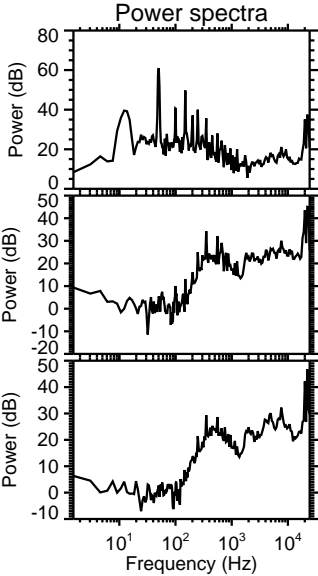
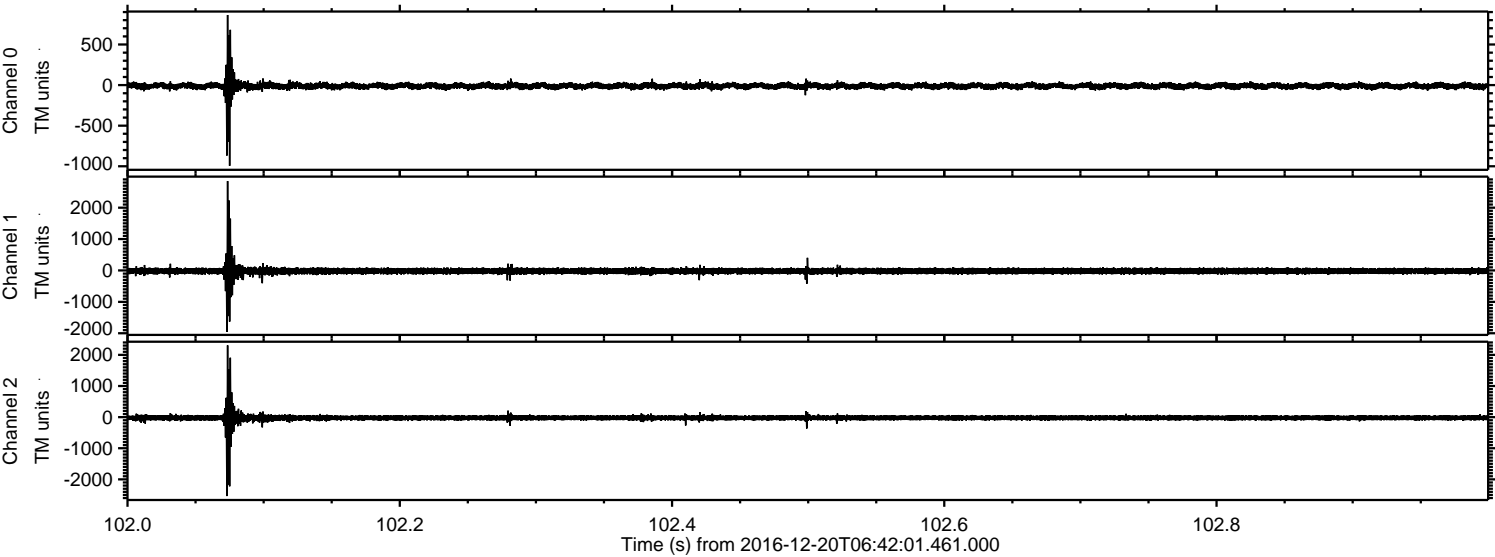

Channel 0
mn: -994
mx: 863
 μ : -11.4
 σ : 23.4

Channel 1
mn: -1955
mx: 2846
 μ : -19.2
 σ : 58.8

Channel 2
mn: -2536
mx: 2308
 μ : -23.2
 σ : 57.7

Processed Tue Dec 20 07:50:32 2016 by ELM ver.2012-10-06 from 001__elm20161220_064200__dat00.bin

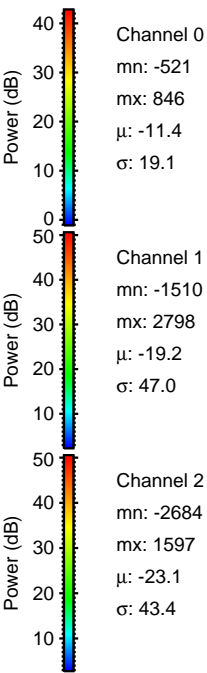
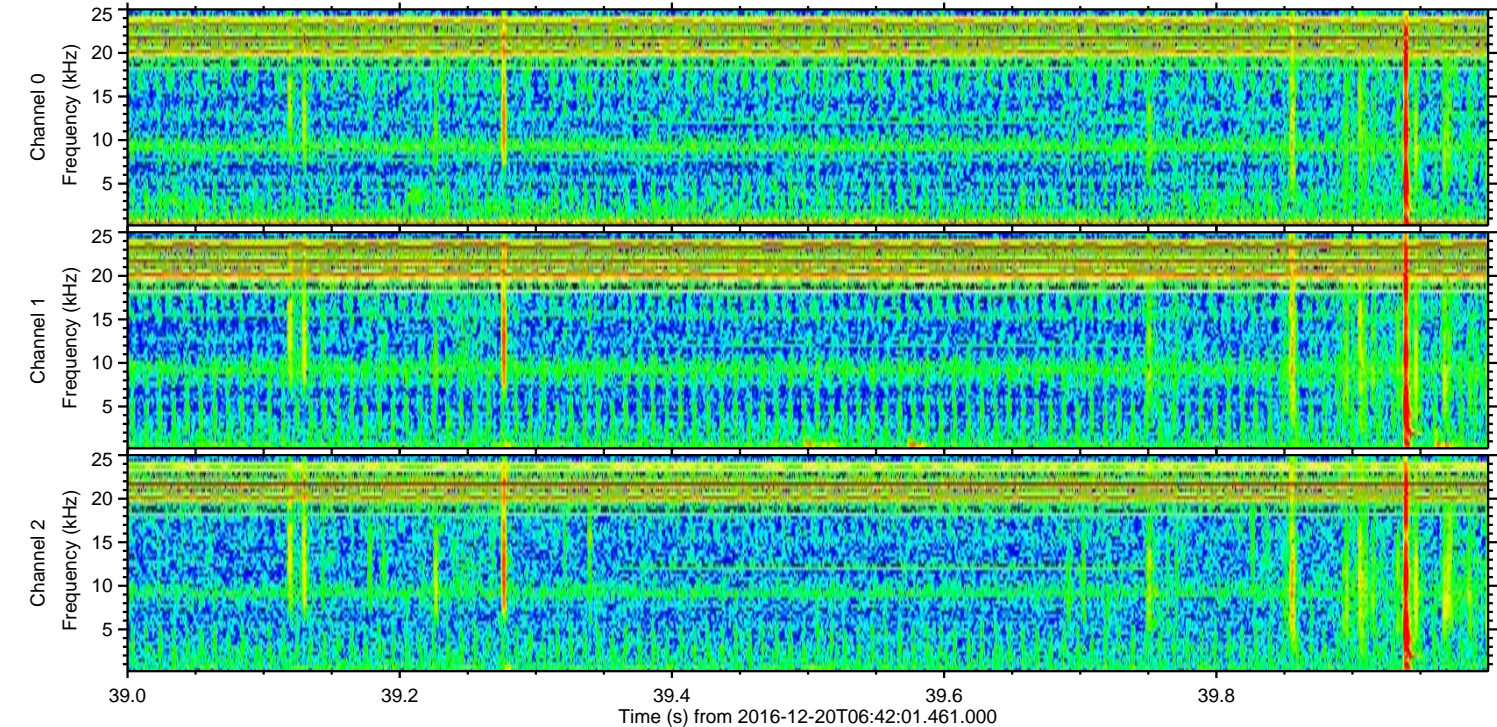
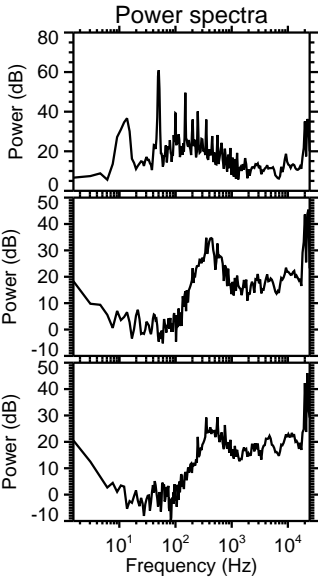
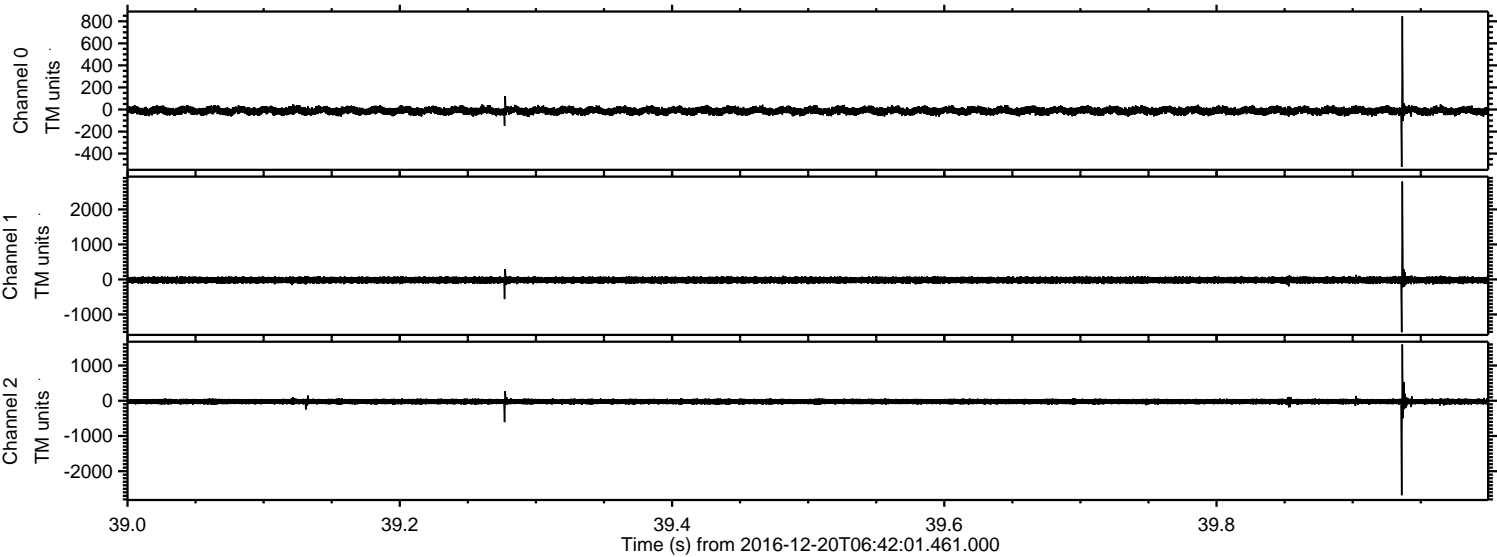

ELMAVAN 3D WAVEFORMS (Measured data sampled at 50 kHz) 51000 packets of 144 samples from 2016-12-20T06:42:01.461.000. Part 11/147

Processed Tue Dec 20 07:50:32 2016 by ELM ver.2012-10-06 from 001__elm20161220_064200__dat00.bin

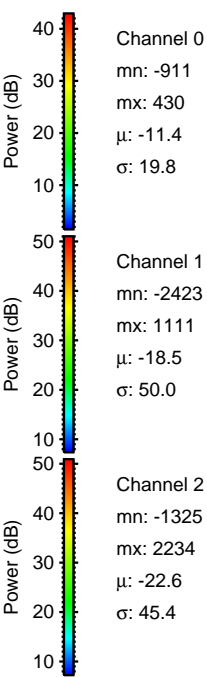
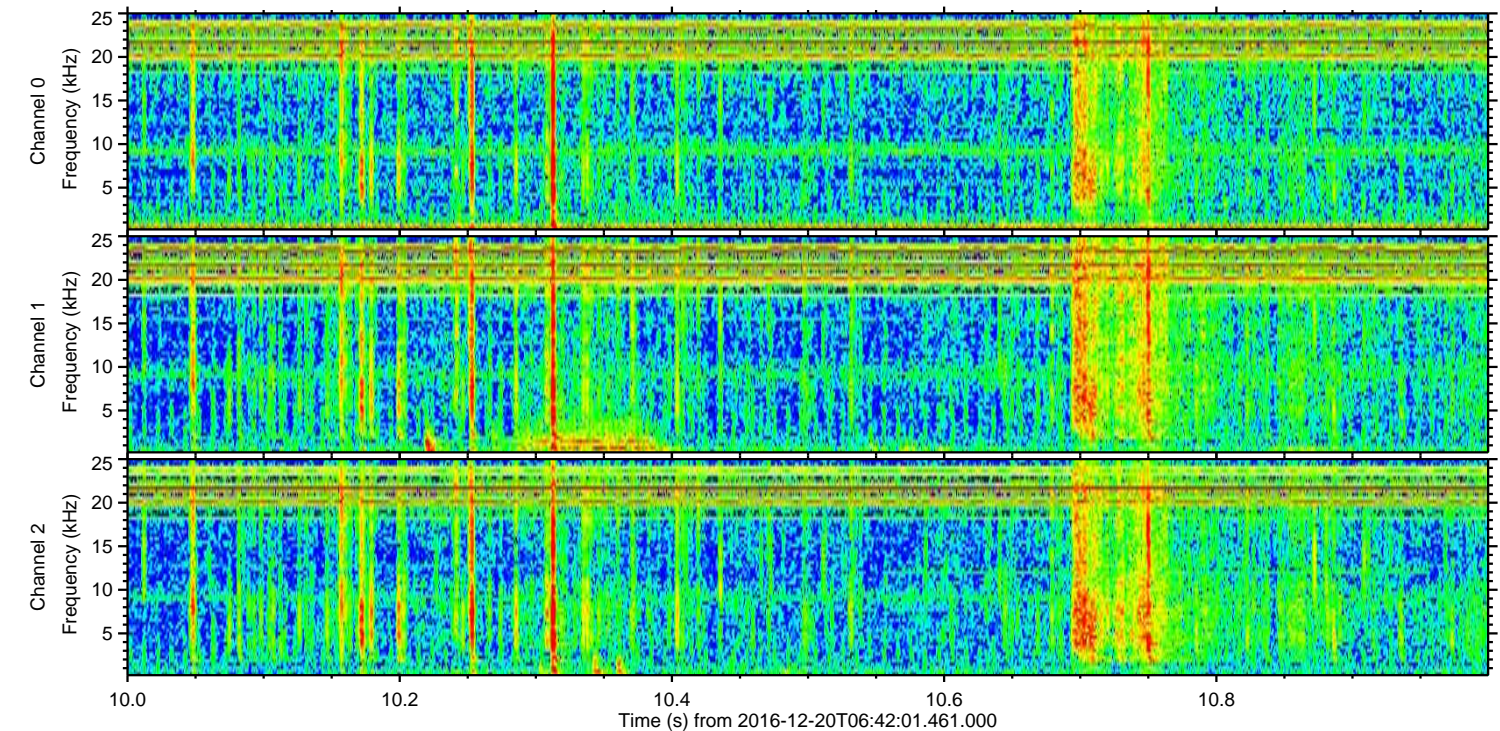
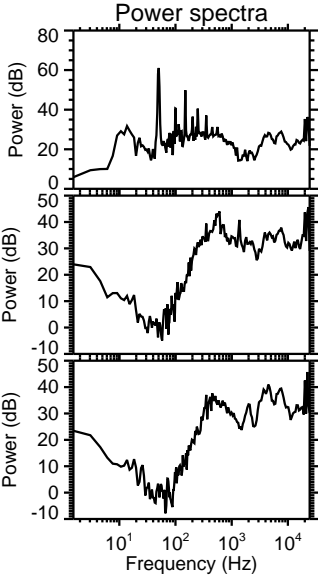
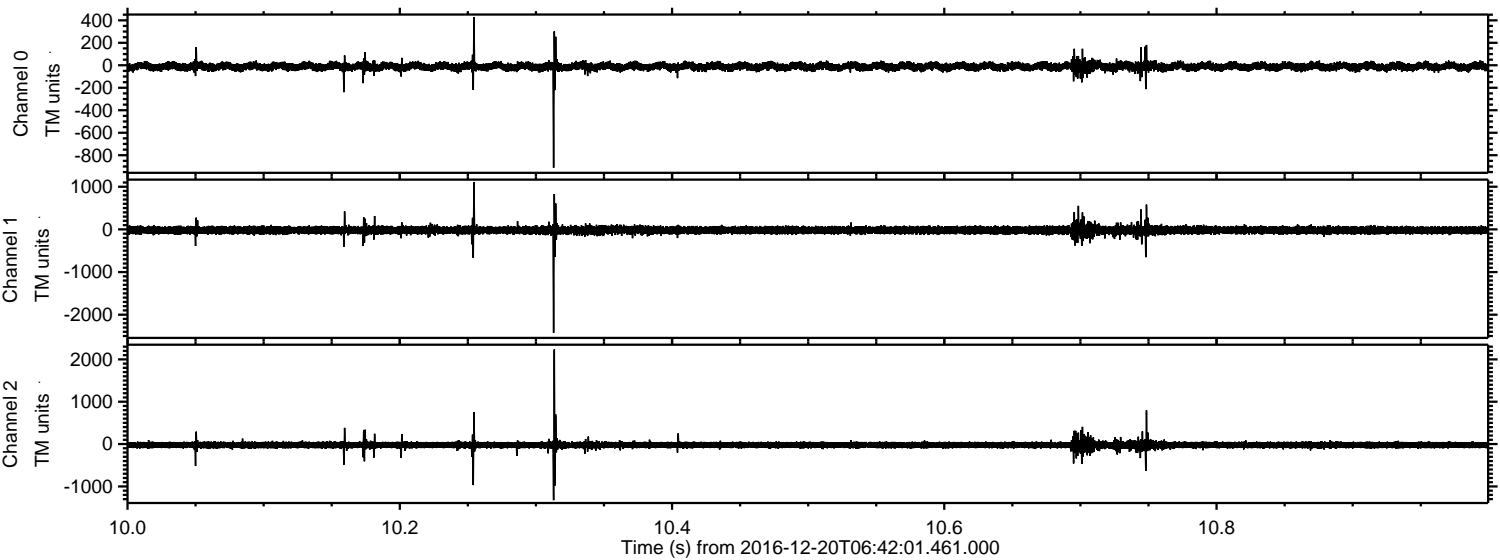

Processed Tue Dec 20 07:50:33 2016 by ELM ver.2012-10-06 from 001__elm20161220_064200__dat00.bin

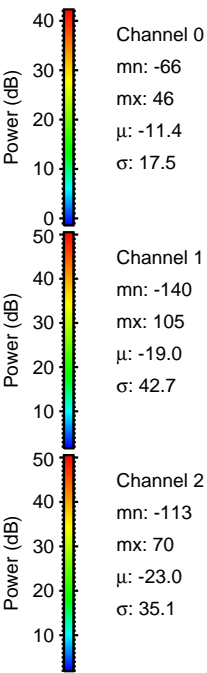
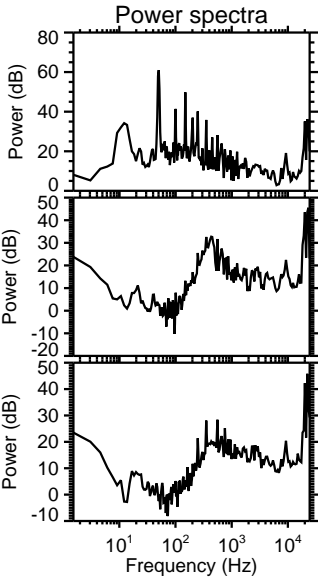
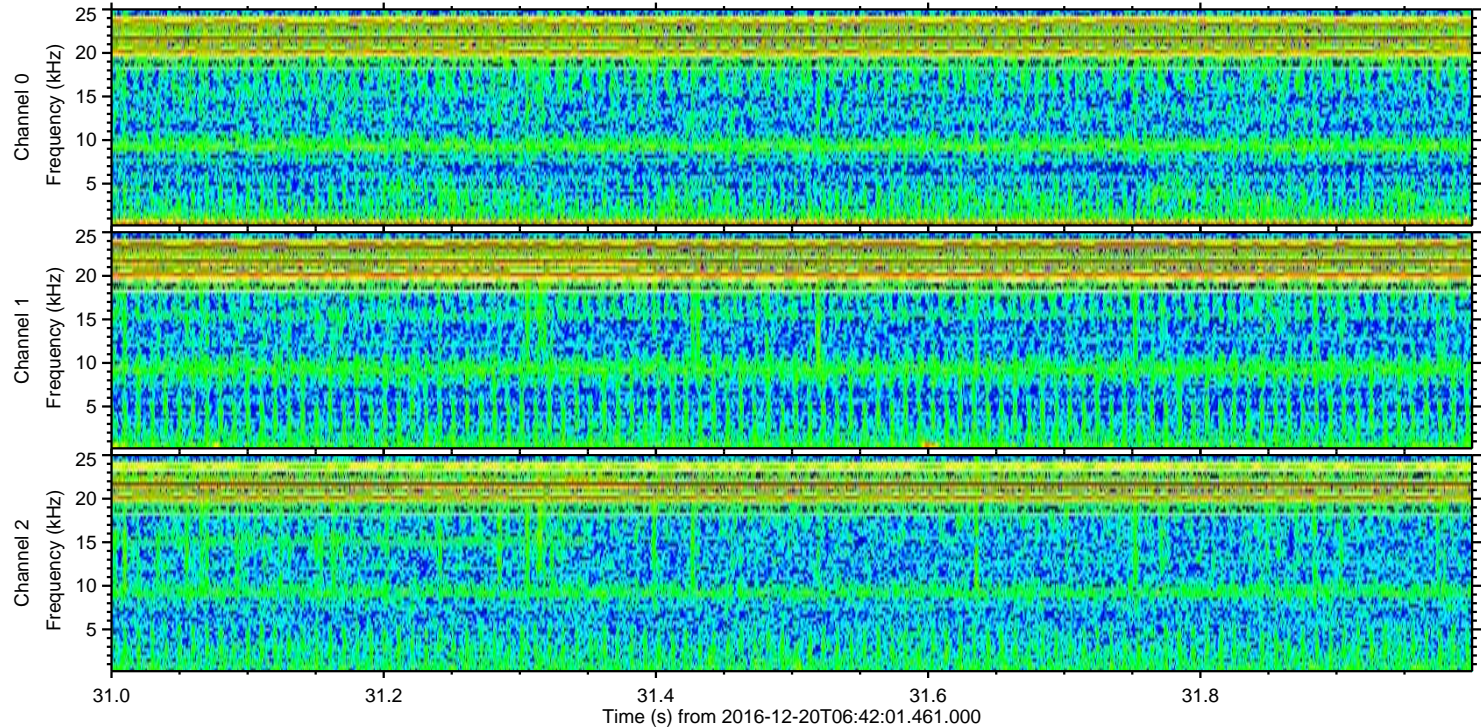
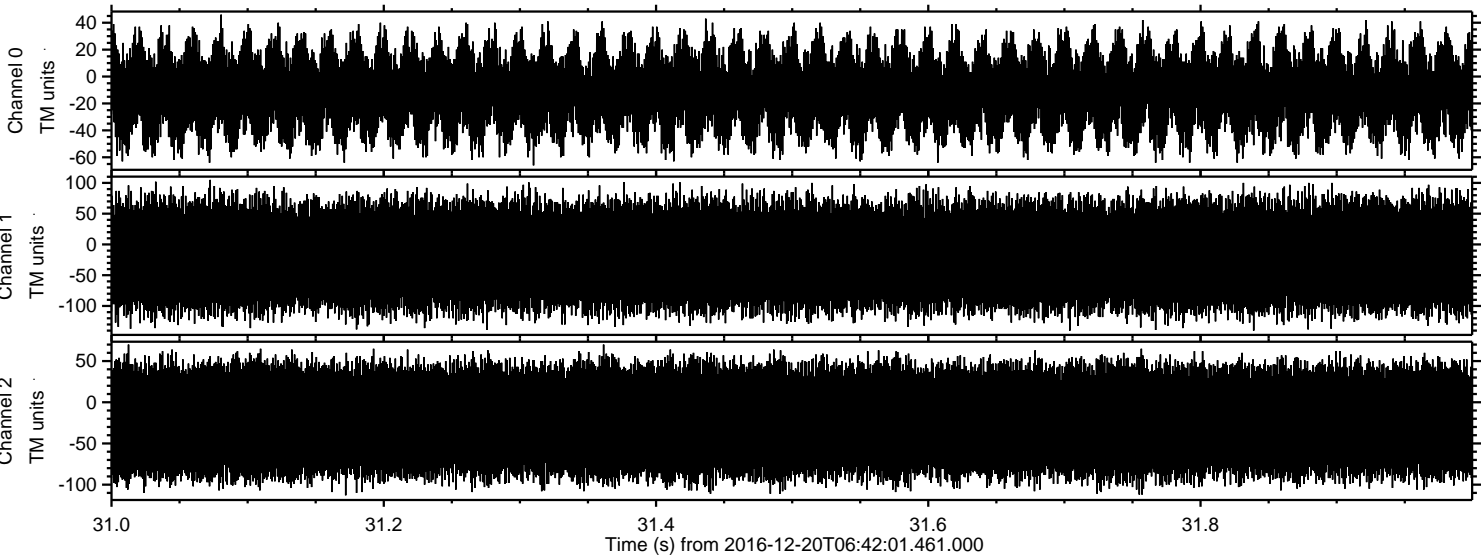

Channel 0
mn: -66
mx: 46
 μ : -11.4
 σ : 17.5

Channel 1
mn: -140
mx: 105
 μ : -19.0
 σ : 42.7

Channel 2
mn: -113
mx: 70
 μ : -23.0
 σ : 35.1