

# ELMAVAN 3D WAVEFORMS (Measured data sampled at 50 kHz) 51000 packets of 144 samples from 2016-12-20T06:01:59.800.000.

Processed Tue Dec 20 07:09:39 2016 by ELM ver.2012-10-06 from 001\_\_elm20161220\_060158\_\_dat00.bin

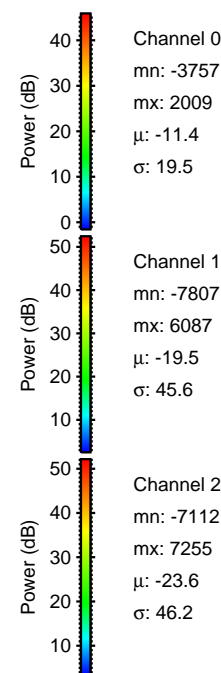

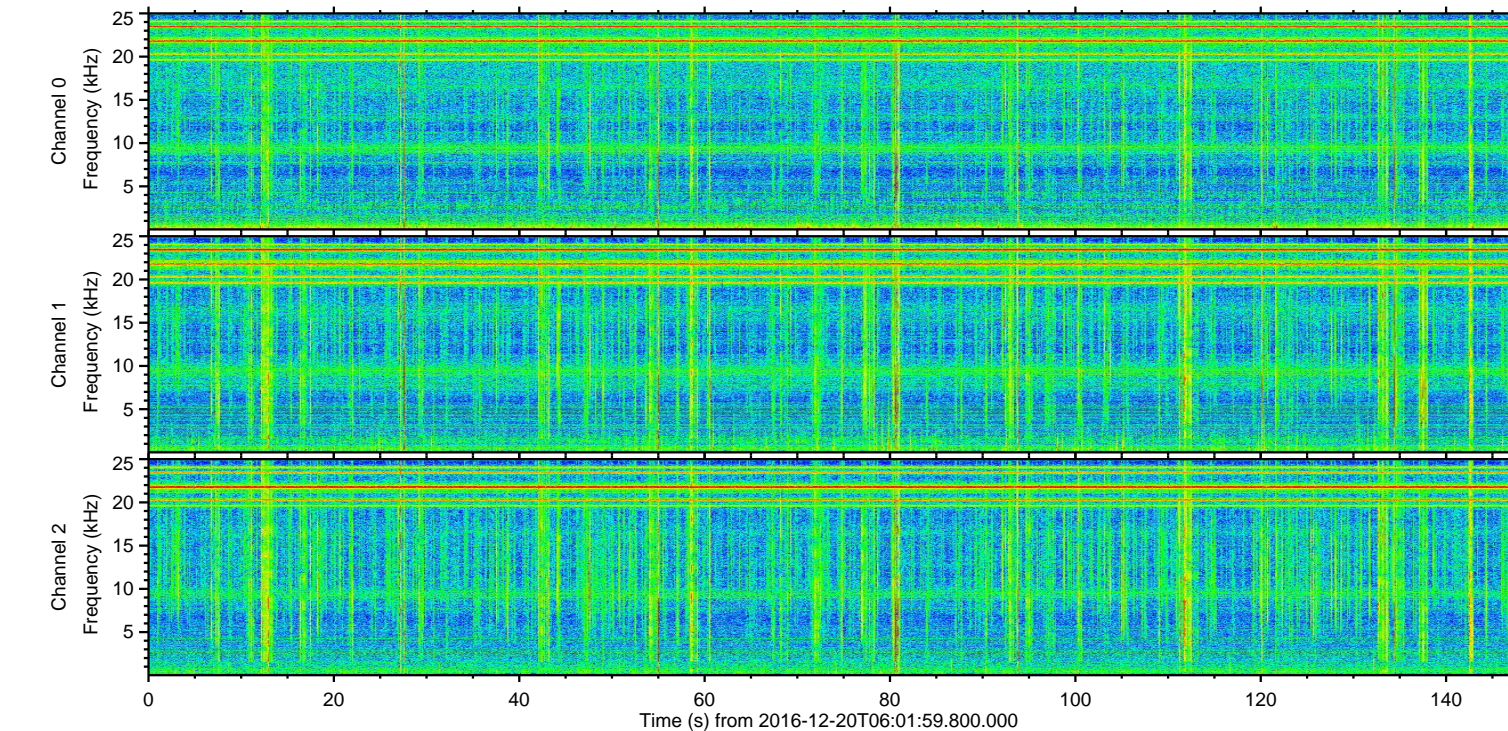
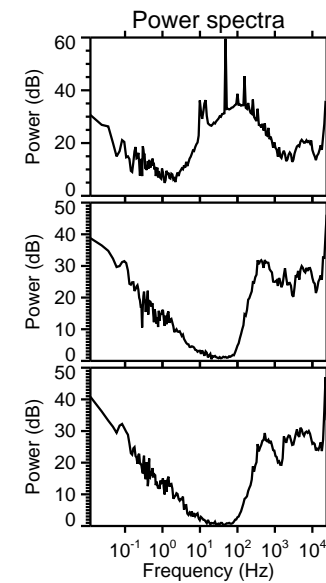
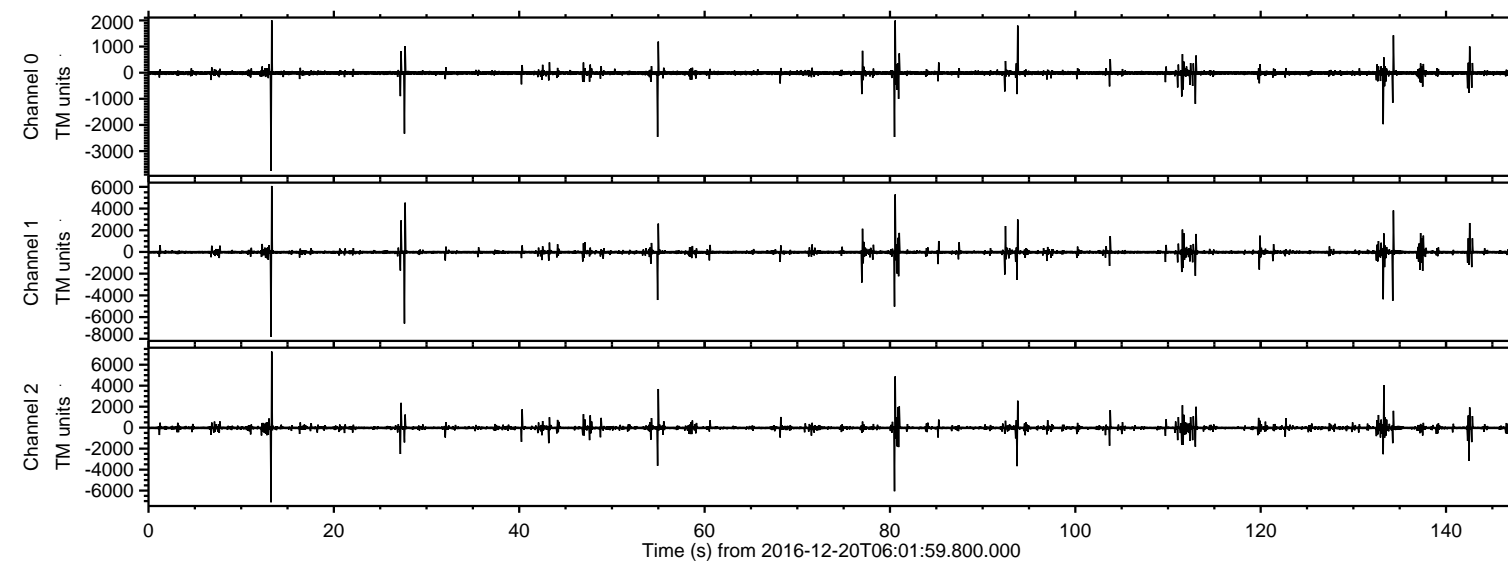

Processed Tue Dec 20 07:09:50 2016 by ELM ver.2012-10-06 from 001\_\_elm20161220\_060158\_\_dat00.bin

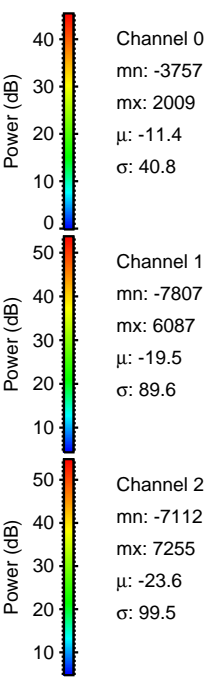
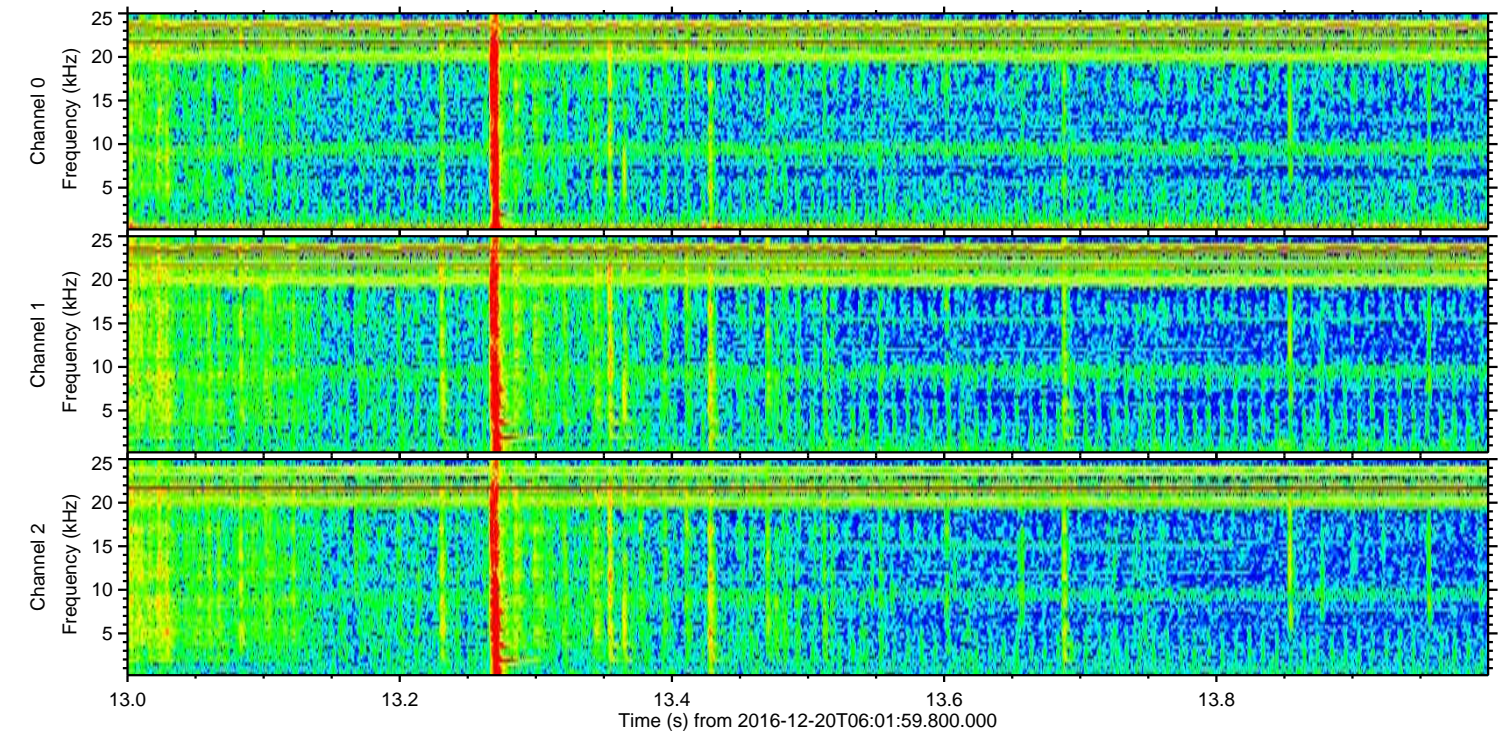
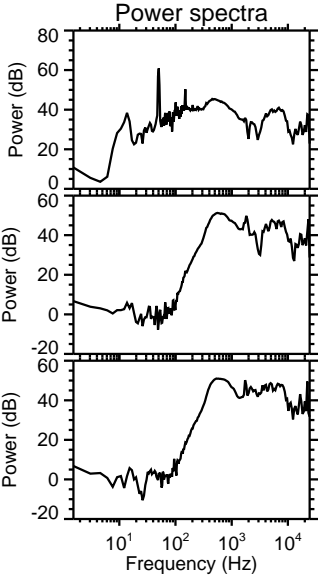
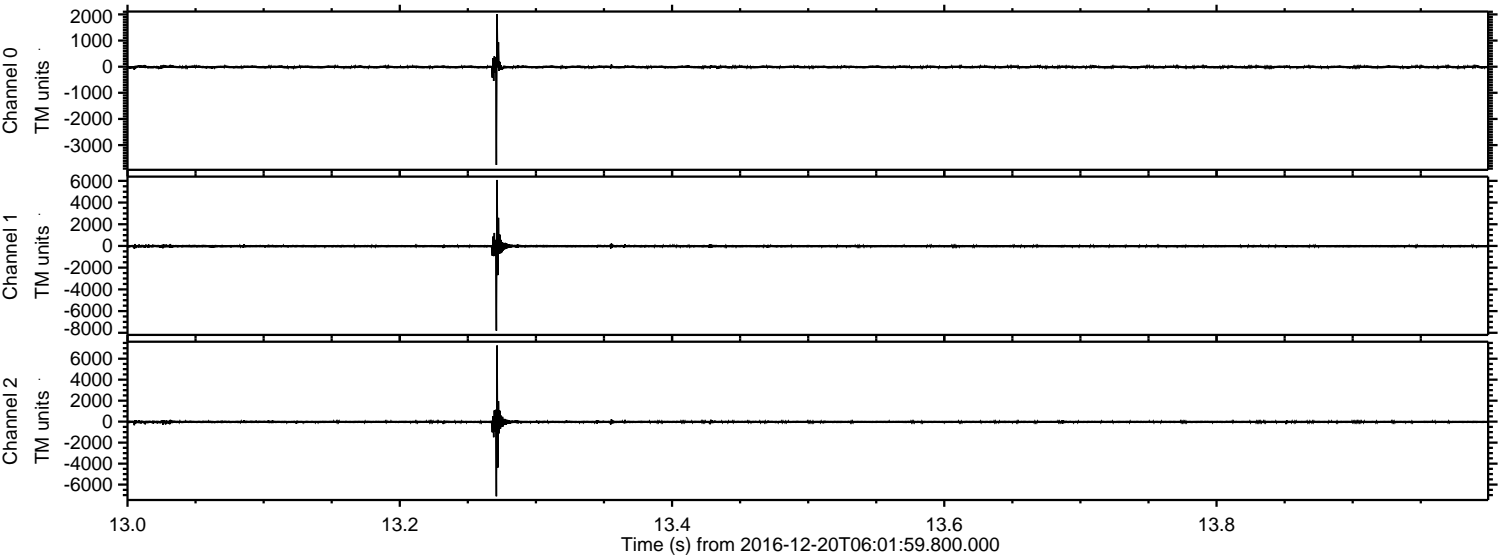

Channel 0  
mn: -3757  
mx: 2009  
 $\mu$ : -11.4  
 $\sigma$ : 40.8

Channel 1  
mn: -7807  
mx: 6087  
 $\mu$ : -19.5  
 $\sigma$ : 89.6

Channel 2  
mn: -7112  
mx: 7255  
 $\mu$ : -23.6  
 $\sigma$ : 99.5



ELMAVAN 3D WAVEFORMS (Measured data sampled at 50 kHz) 51000 packets of 144 samples from 2016-12-20T06:01:59.800.000. Part 28/147

Processed Tue Dec 20 07:09:51 2016 by ELM ver.2012-10-06 from 001\_\_elm20161220\_060158\_\_dat00.bin

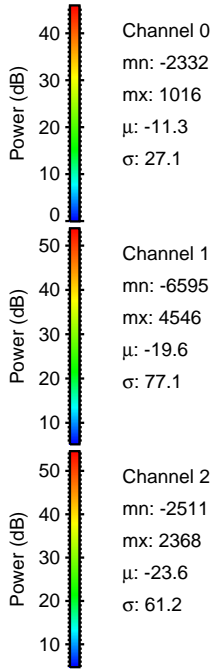
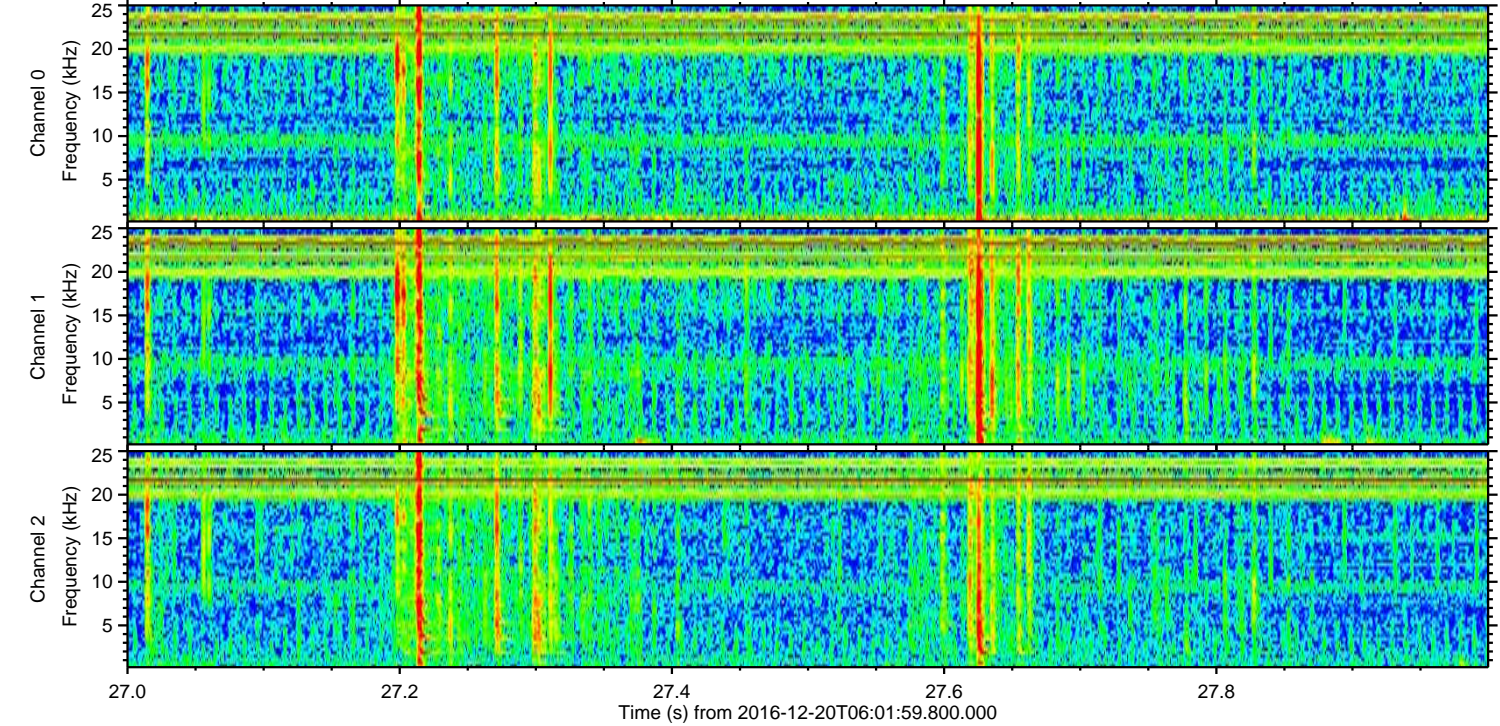
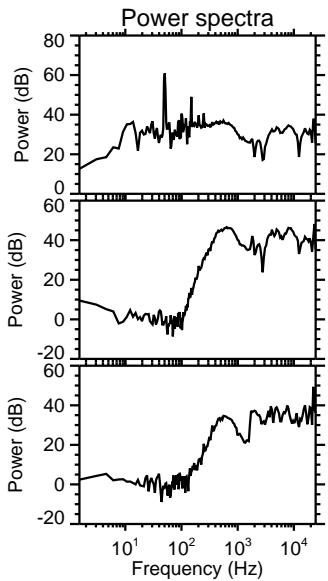
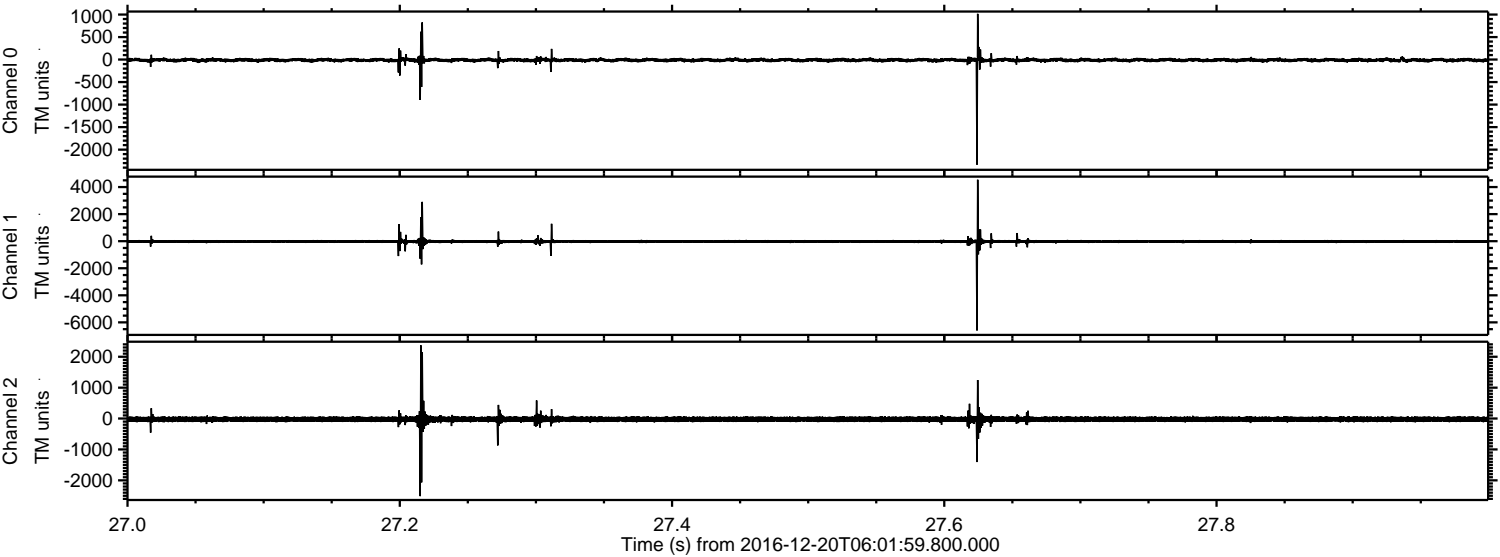

Channel 0  
mn: -2332  
mx: 1016  
 $\mu$ : -11.3  
 $\sigma$ : 27.1

Channel 1  
mn: -6595  
mx: 4546  
 $\mu$ : -19.6  
 $\sigma$ : 77.1

Channel 2  
mn: -2511  
mx: 2368  
 $\mu$ : -23.6  
 $\sigma$ : 61.2



Processed Tue Dec 20 07:09:52 2016 by ELM ver.2012-10-06 from 001\_\_elm20161220\_060158\_\_dat00.bin

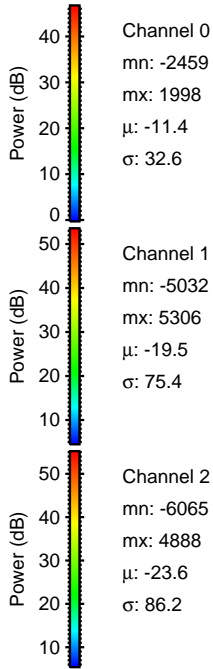
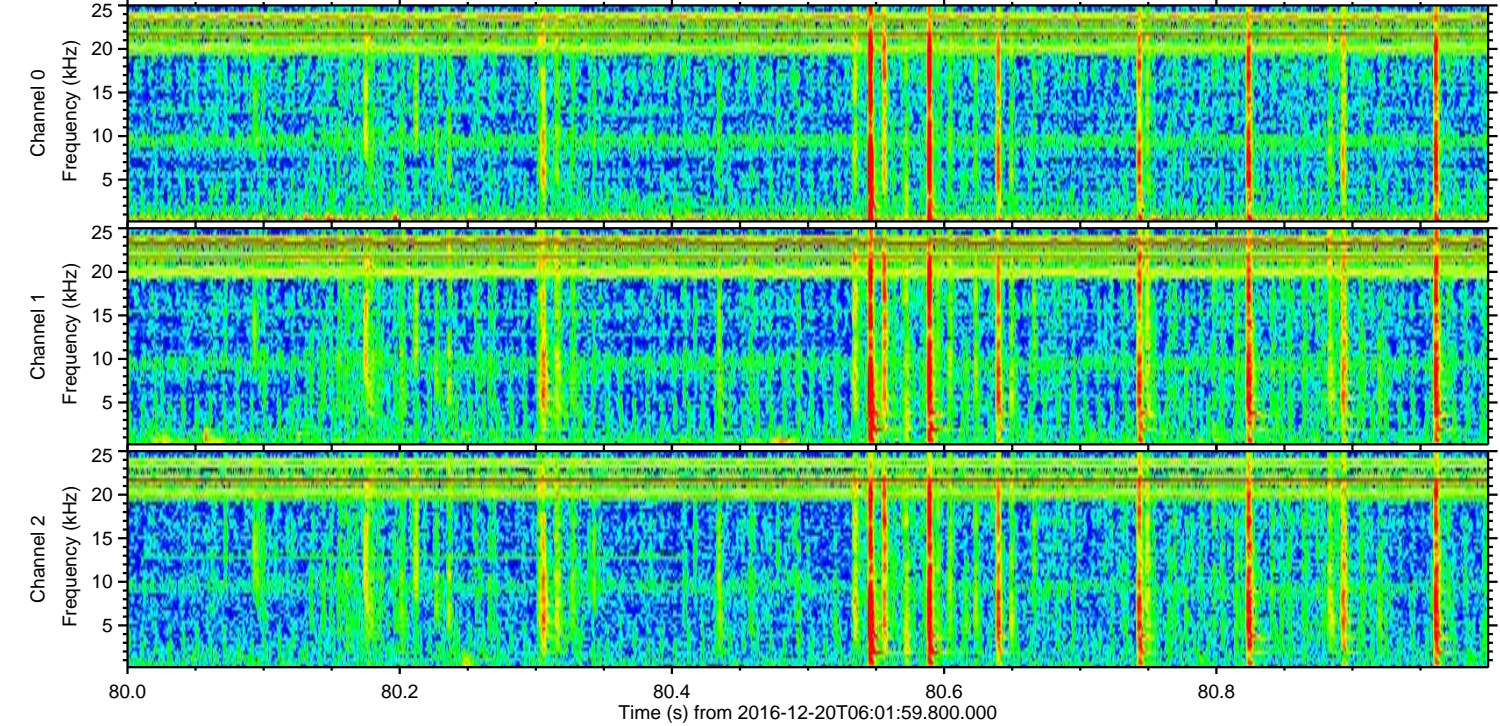
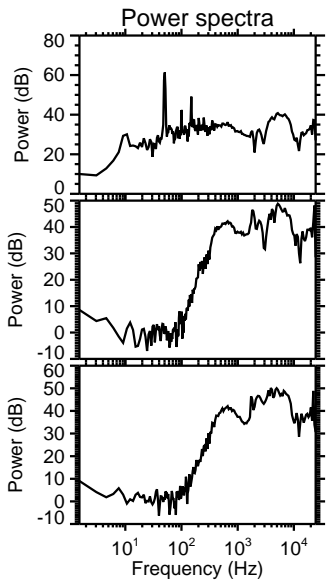
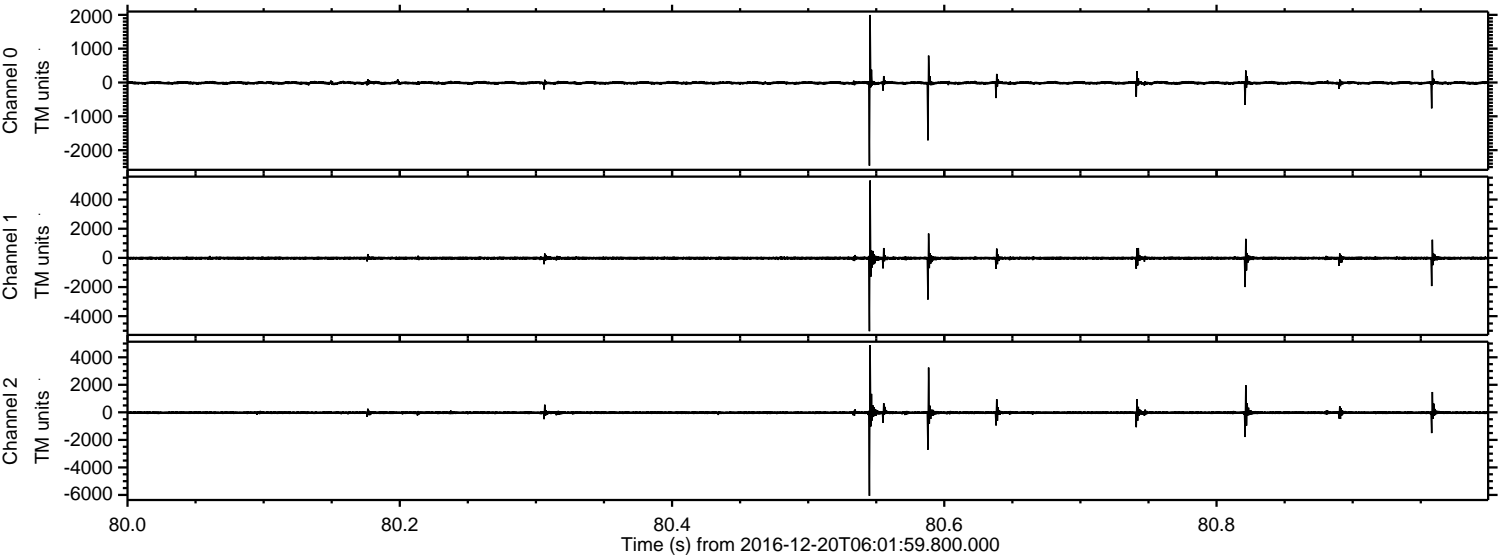

Channel 0  
mn: -2459  
mx: 1998  
 $\mu$ : -11.4  
 $\sigma$ : 32.6

Channel 1  
mn: -5032  
mx: 5306  
 $\mu$ : -19.5  
 $\sigma$ : 75.4

Channel 2  
mn: -6065  
mx: 4888  
 $\mu$ : -23.6  
 $\sigma$ : 86.2



ELMAVAN 3D WAVEFORMS (Measured data sampled at 50 kHz) 51000 packets of 144 samples from 2016-12-20T06:01:59.800.000. Part 135/147

Processed Tue Dec 20 07:09:53 2016 by ELM ver.2012-10-06 from 001\_\_elm20161220\_060158\_\_dat00.bin

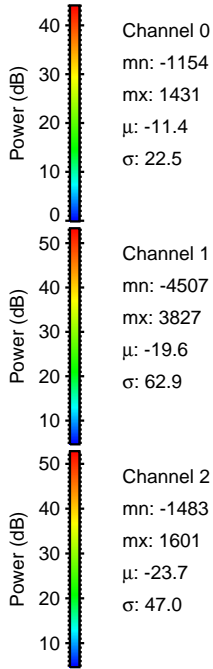
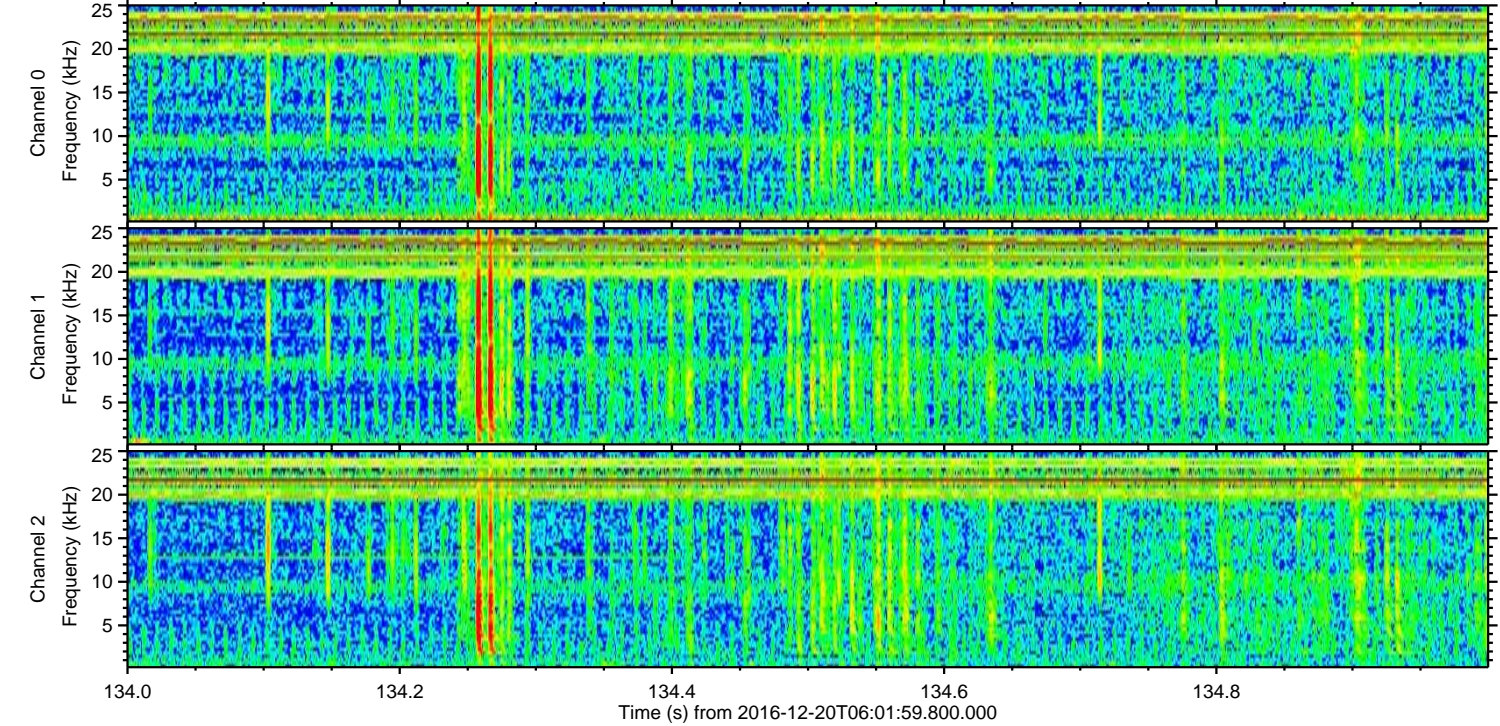
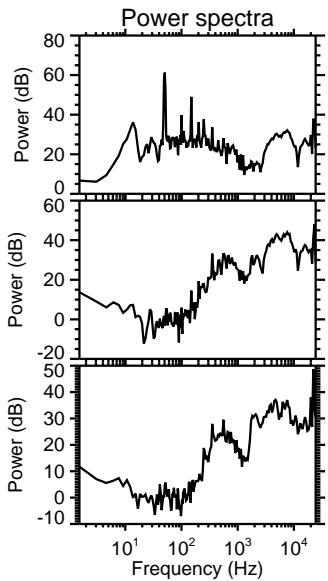
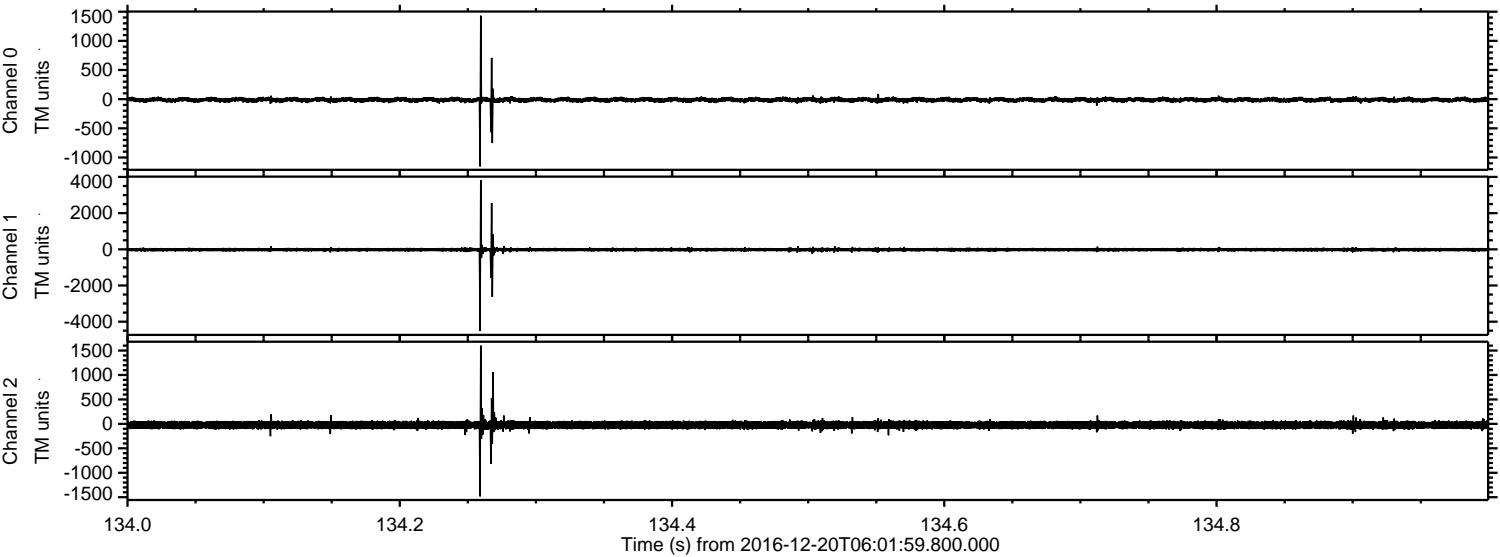



Processed Tue Dec 20 07:09:54 2016 by ELM ver.2012-10-06 from 001\_\_elm20161220\_060158\_\_dat00.bin

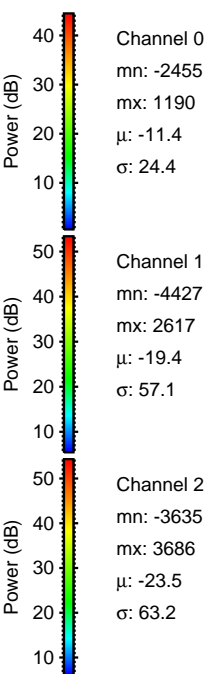
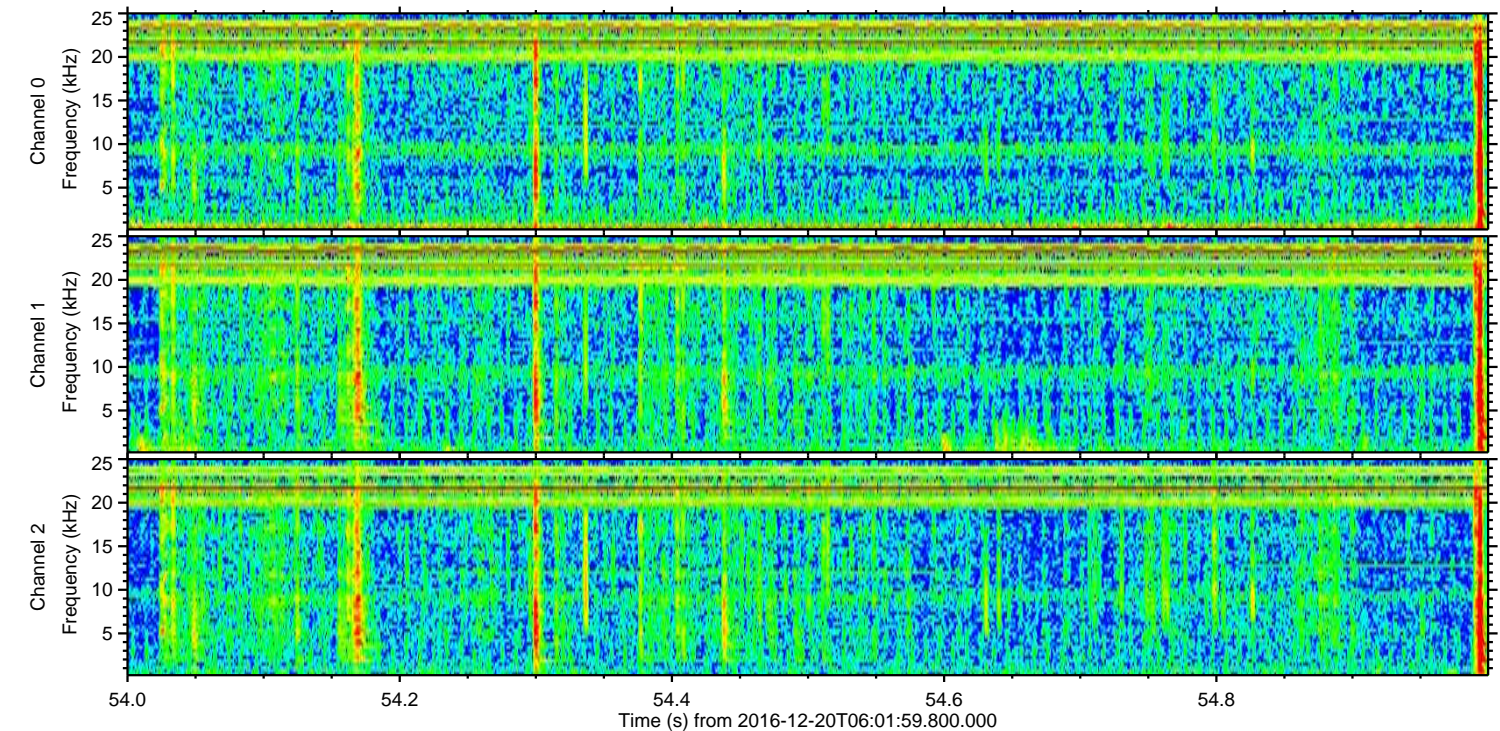
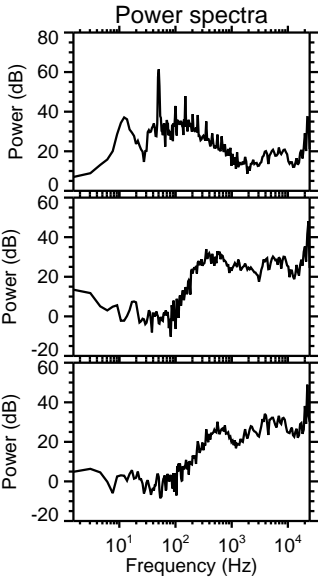
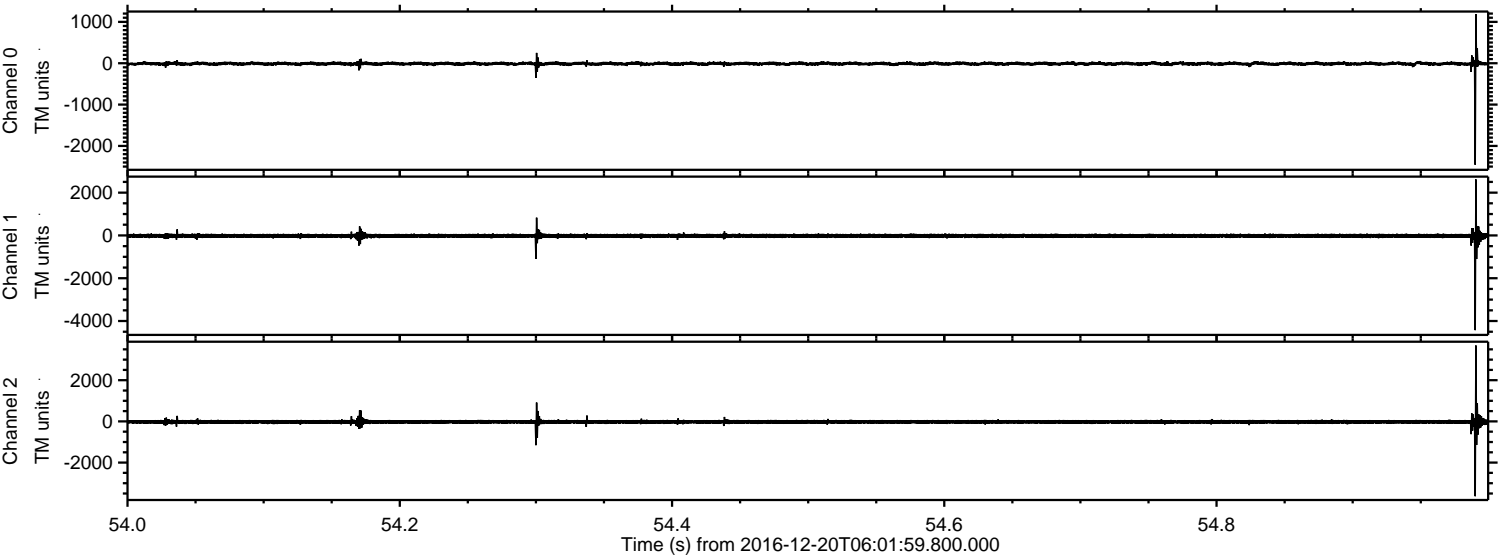



ELMAVAN 3D WAVEFORMS (Measured data sampled at 50 kHz) 51000 packets of 144 samples from 2016-12-20T06:01:59.800.000. Part 134/147

Processed Tue Dec 20 07:09:55 2016 by ELM ver.2012-10-06 from 001\_\_elm20161220\_060158\_\_dat00.bin

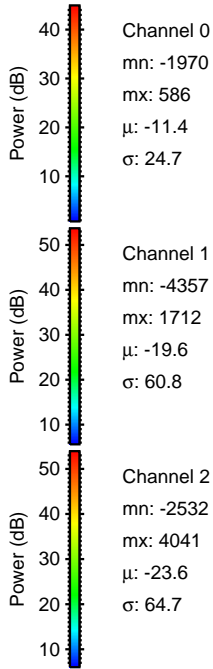
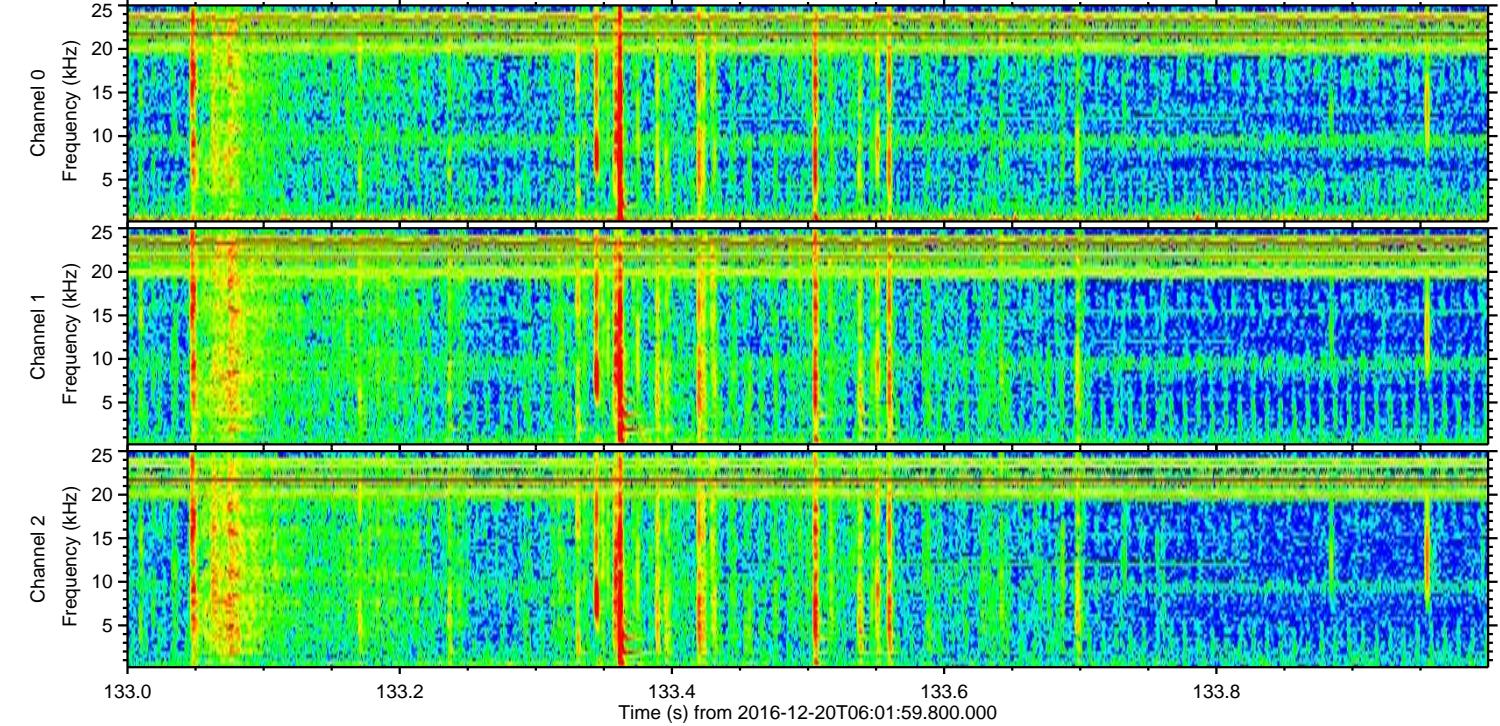
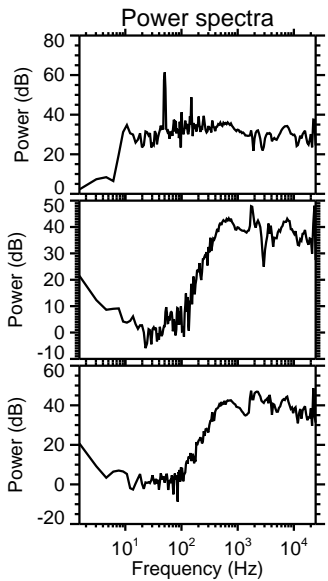
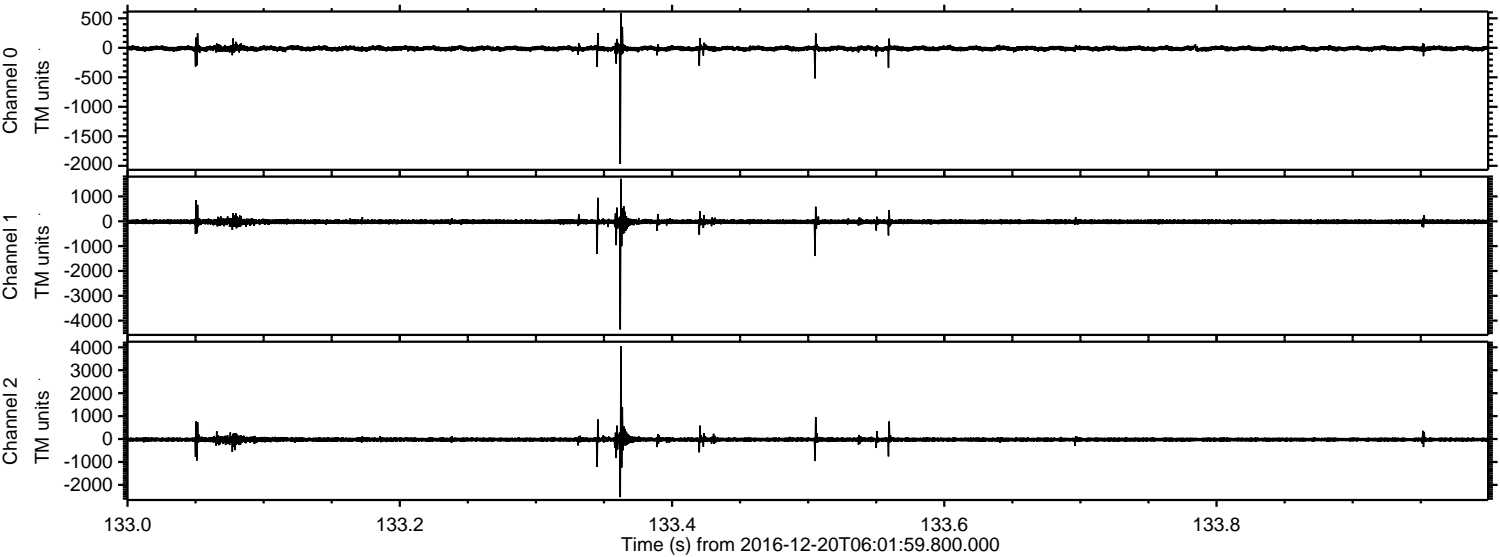



Processed Tue Dec 20 07:09:56 2016 by ELM ver.2012-10-06 from 001\_\_elm20161220\_060158\_\_dat00.bin

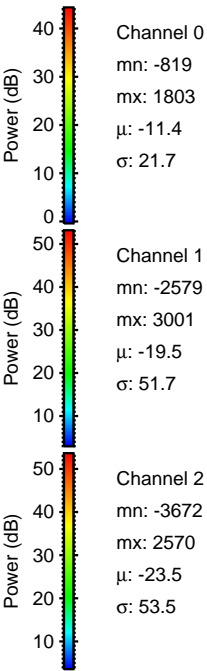
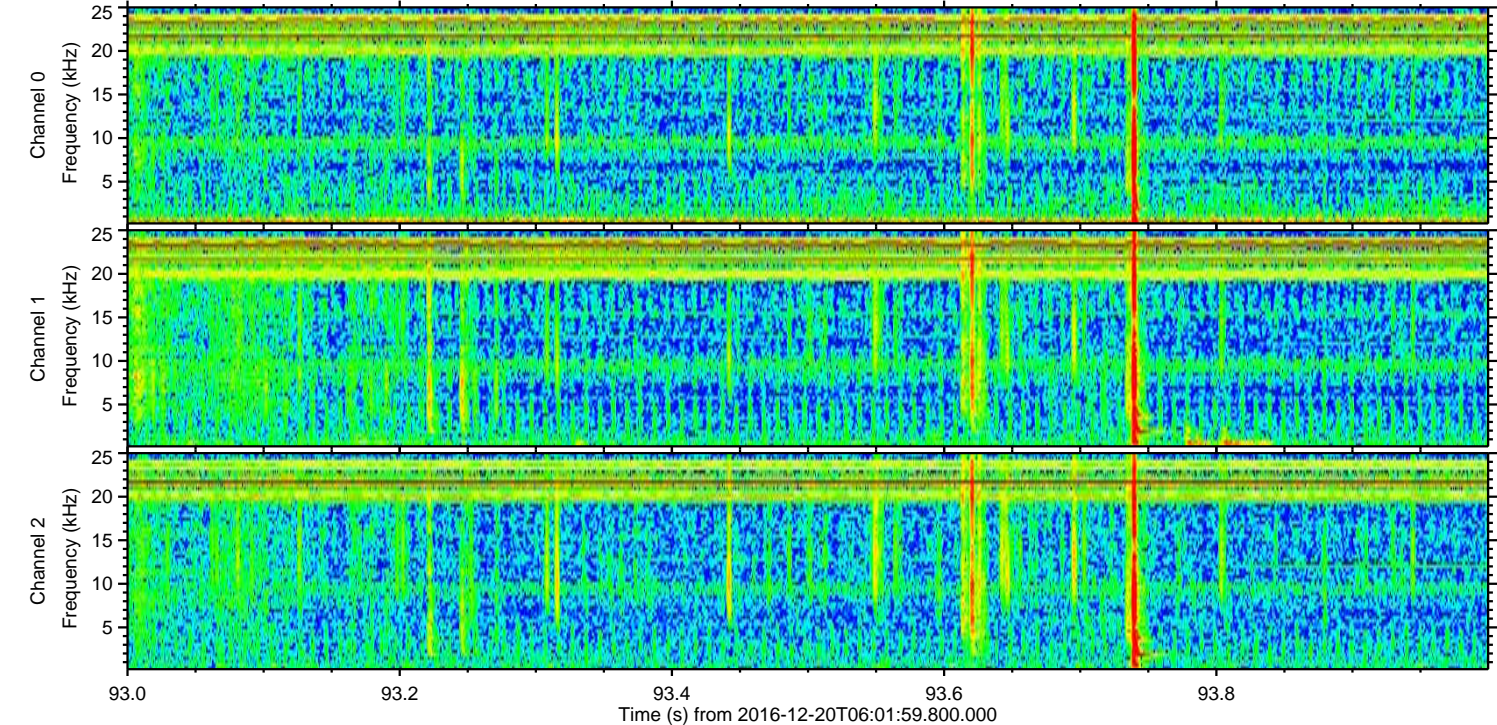
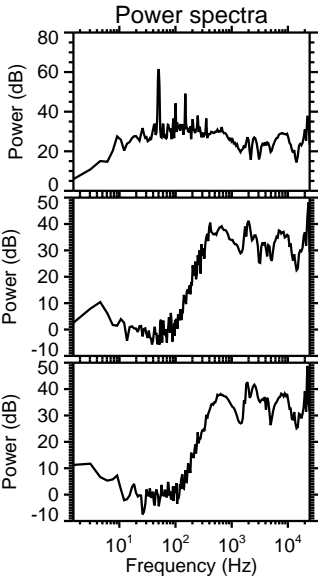
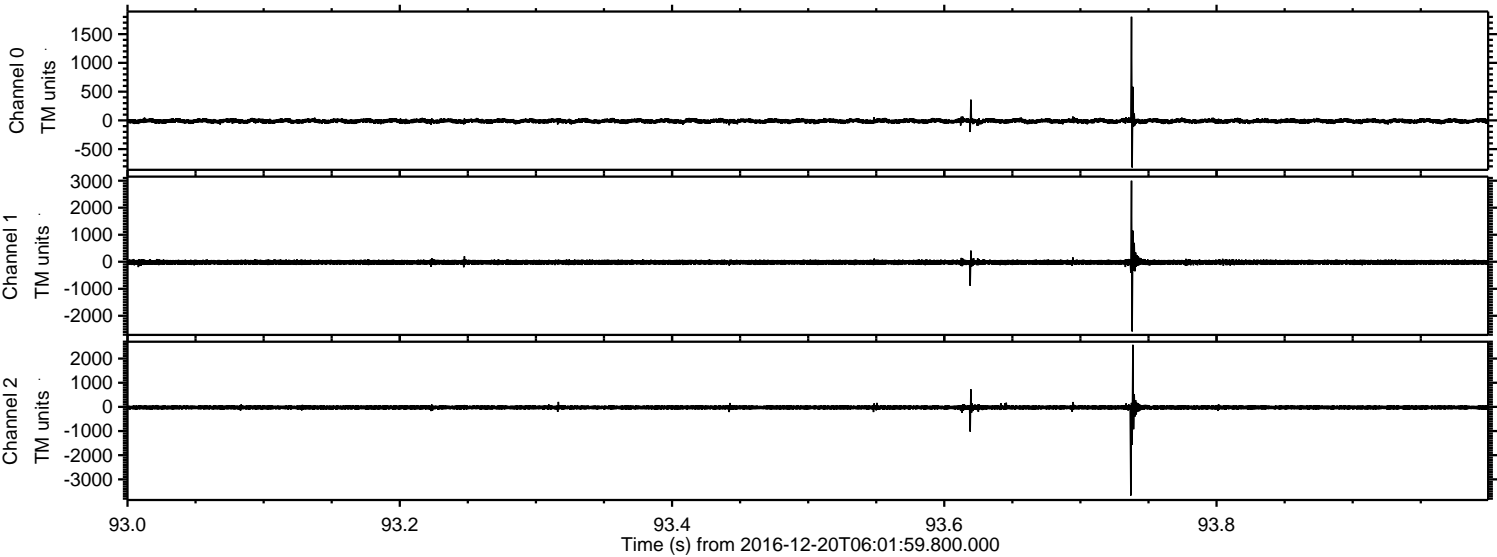



ELMAVAN 3D WAVEFORMS (Measured data sampled at 50 kHz) 51000 packets of 144 samples from 2016-12-20T06:01:59.800.000. Part 143/147

Processed Tue Dec 20 07:09:57 2016 by ELM ver.2012-10-06 from 001\_\_elm20161220\_060158\_\_dat00.bin

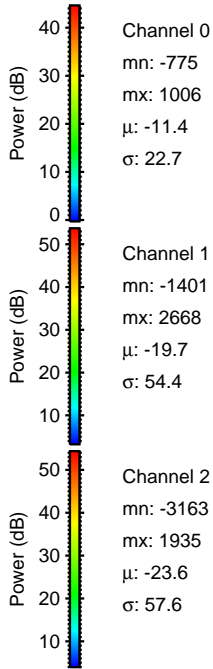
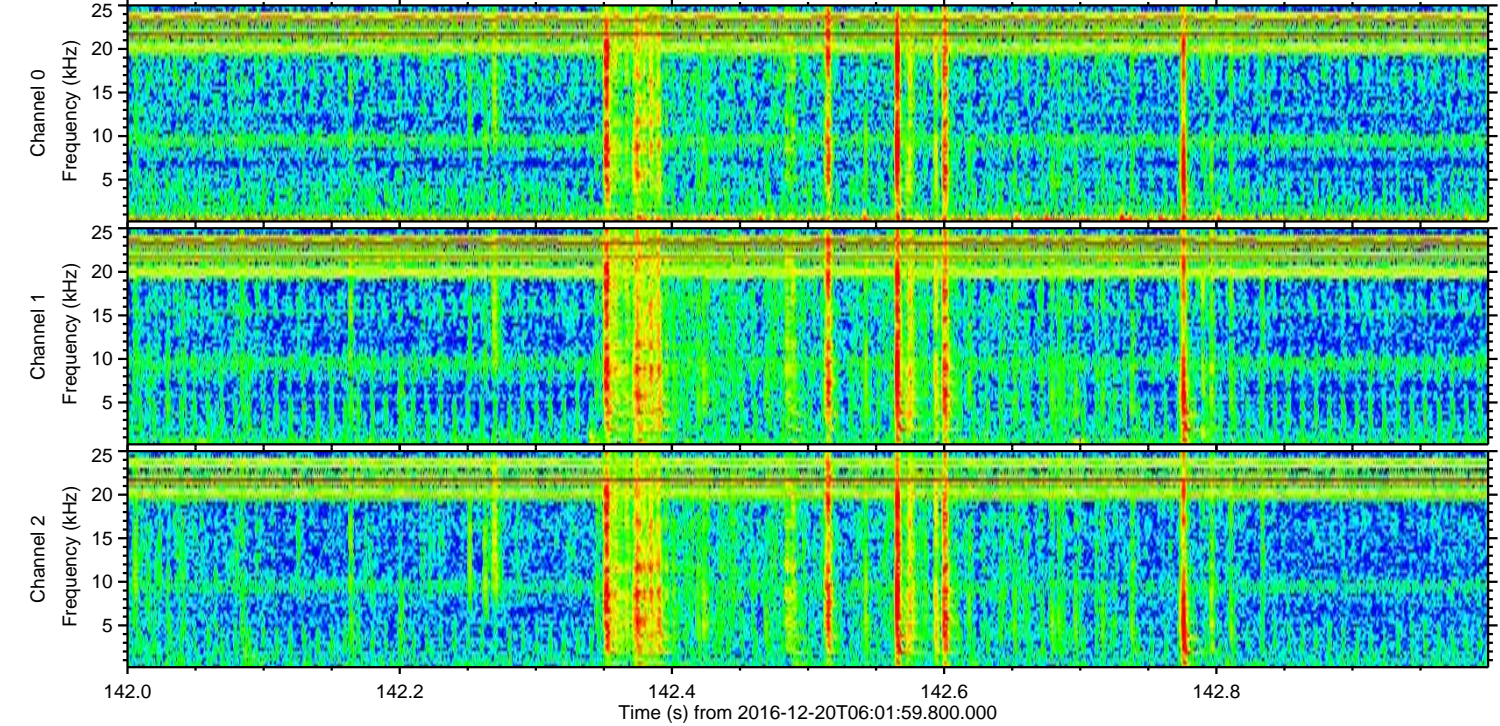
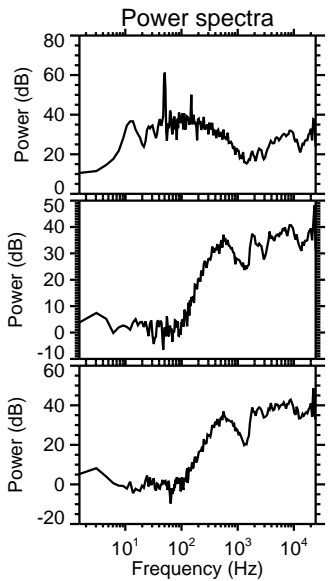
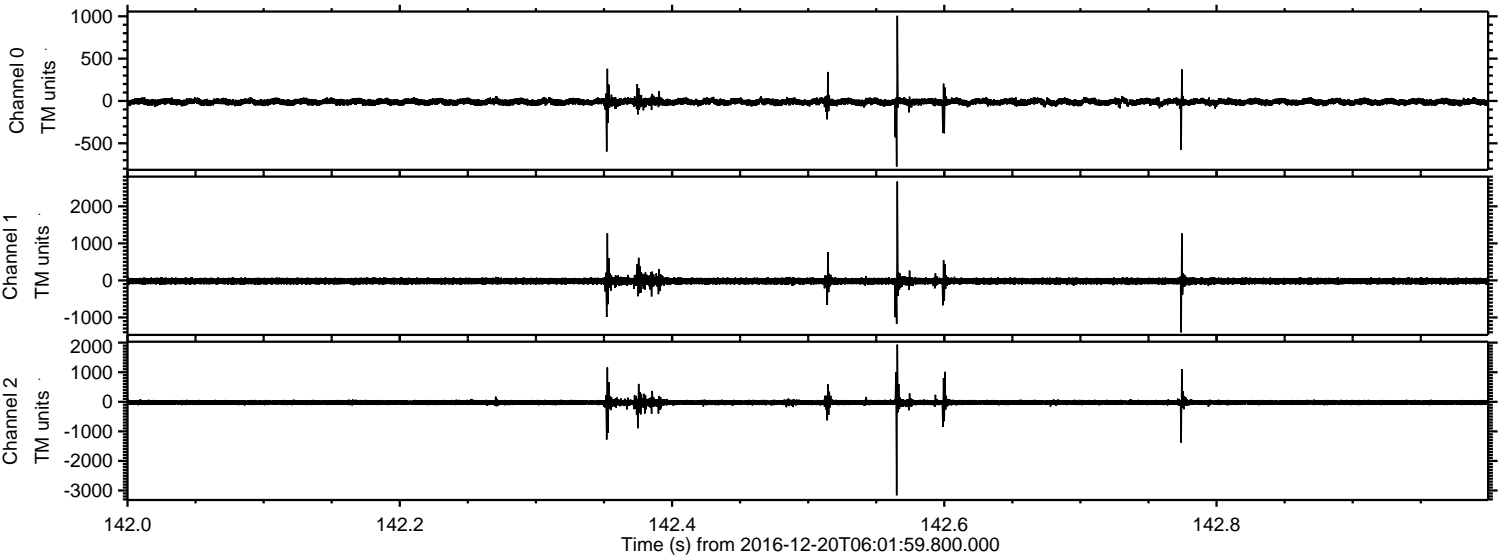

Channel 0  
mn: -775  
mx: 1006  
 $\mu$ : -11.4  
 $\sigma$ : 22.7

Channel 1  
mn: -1401  
mx: 2668  
 $\mu$ : -19.7  
 $\sigma$ : 54.4

Channel 2  
mn: -3163  
mx: 1935  
 $\mu$ : -23.6  
 $\sigma$ : 57.6



Processed Tue Dec 20 07:09:58 2016 by ELM ver.2012-10-06 from 001\_\_elm20161220\_060158\_\_dat00.bin

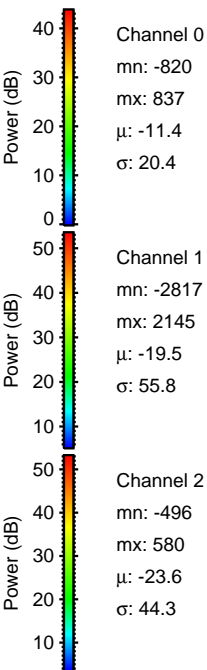
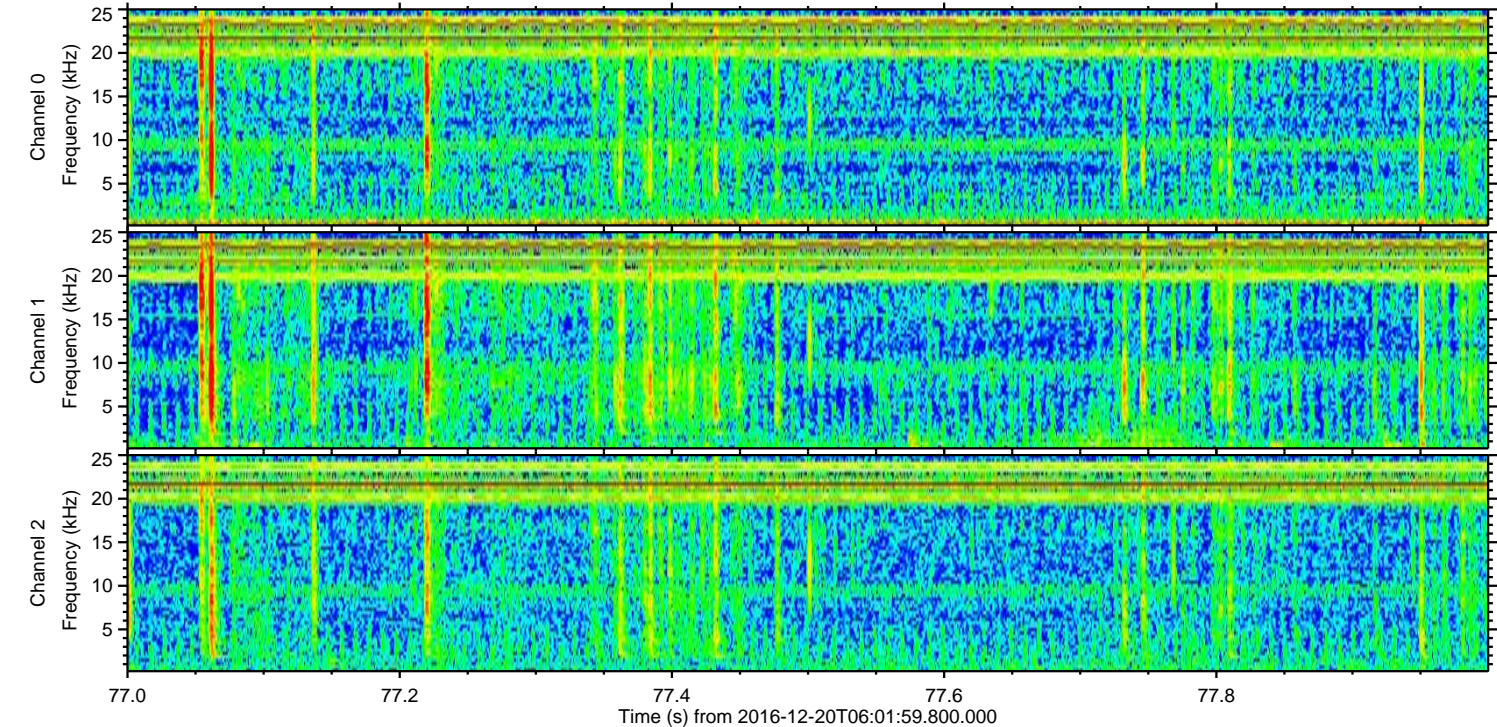
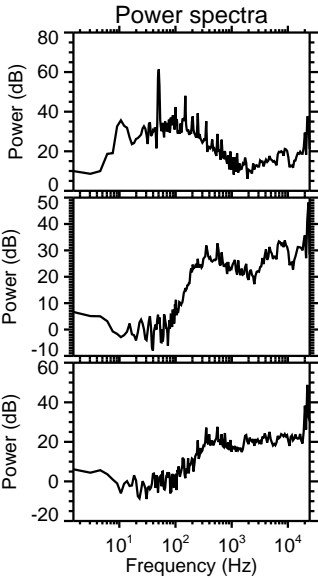
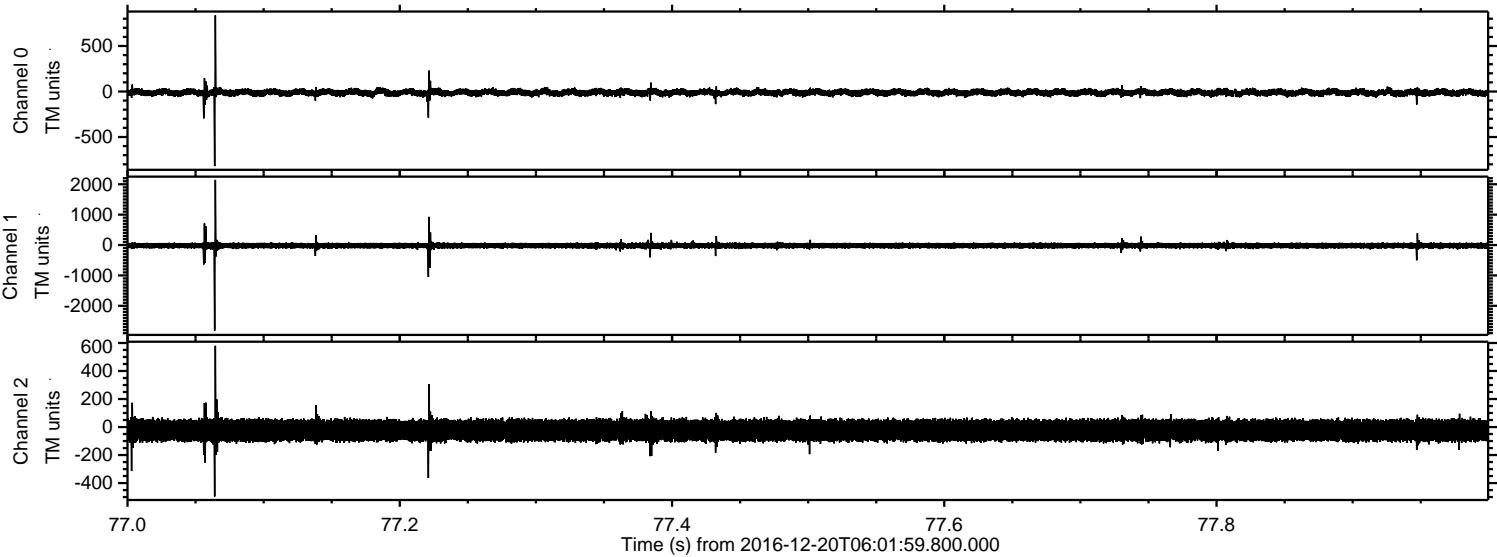



Processed Tue Dec 20 07:09:59 2016 by ELM ver.2012-10-06 from 001\_\_elm20161220\_060158\_\_dat00.bin

