

ELMAVAN 3D WAVEFORMS (Measured data sampled at 50 kHz) 51000 packets of 144 samples from 2016-12-20T05:51:59.377.999.

Processed Tue Dec 20 07:00:08 2016 by ELM ver.2012-10-06 from 001__elm20161220_055158__dat00.bin

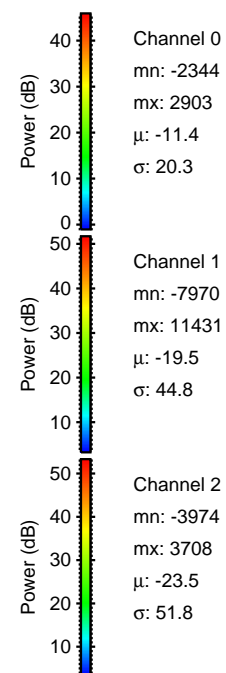
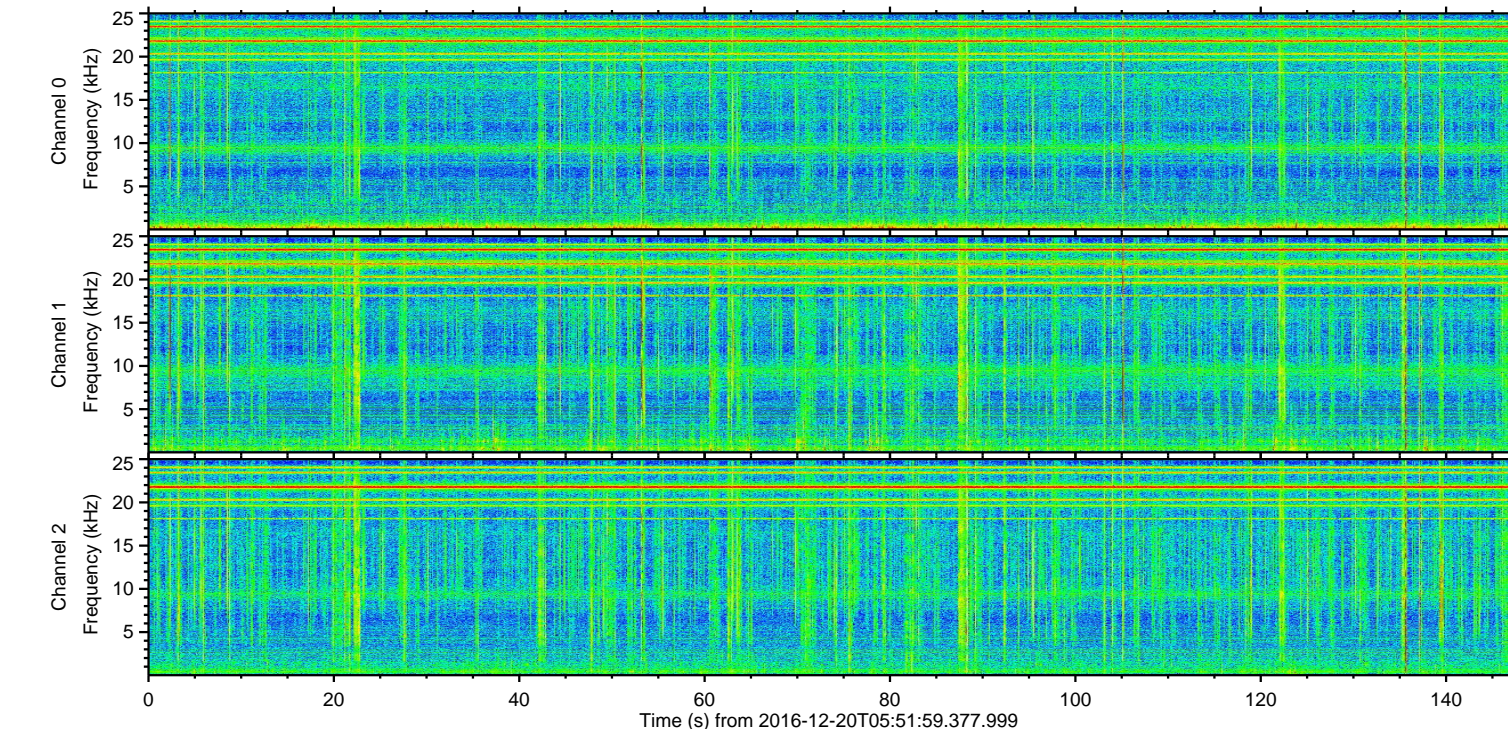
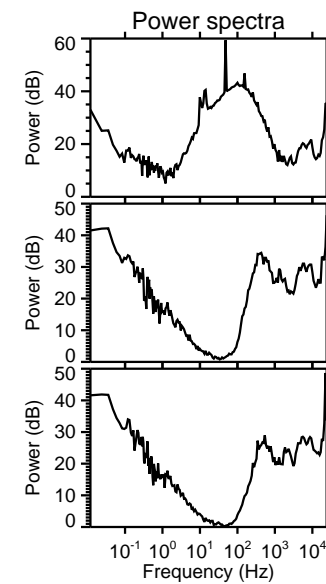
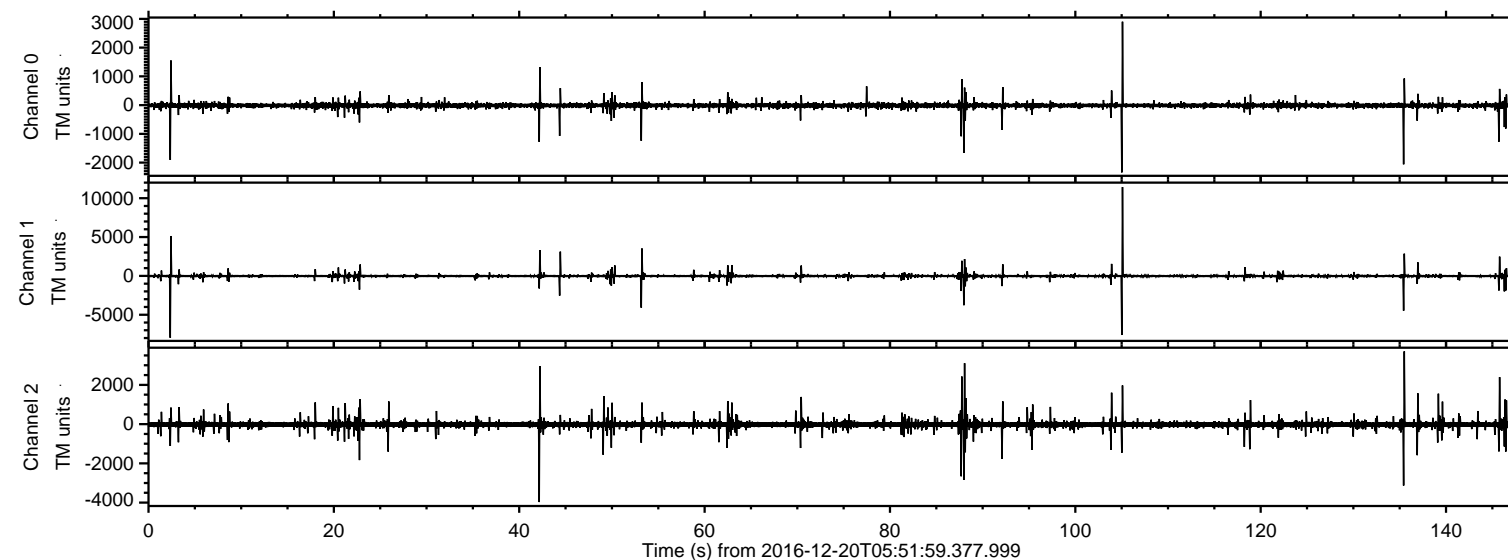

ELMAVAN 3D WAVEFORMS (Measured data sampled at 50 kHz) 51000 packets of 144 samples from 2016-12-20T05:51:59.377.999. Part 106/147

Processed Tue Dec 20 07:00:19 2016 by ELM ver.2012-10-06 from 001__elm20161220_055158__dat00.bin

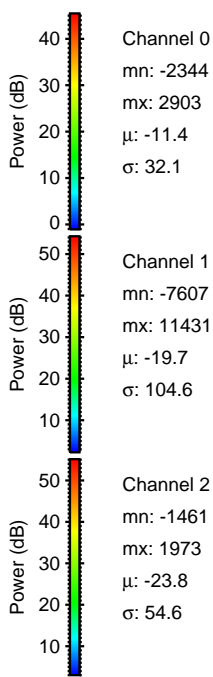
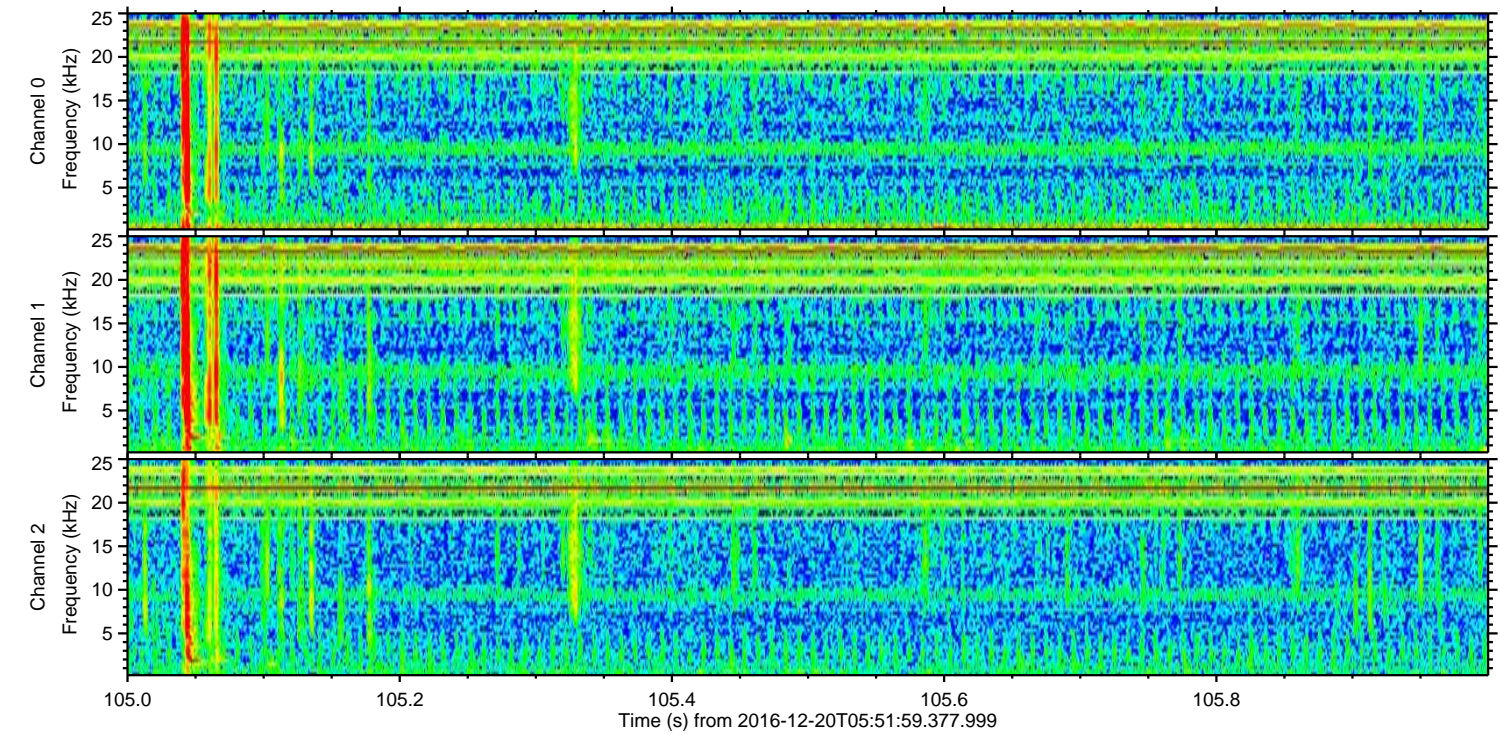
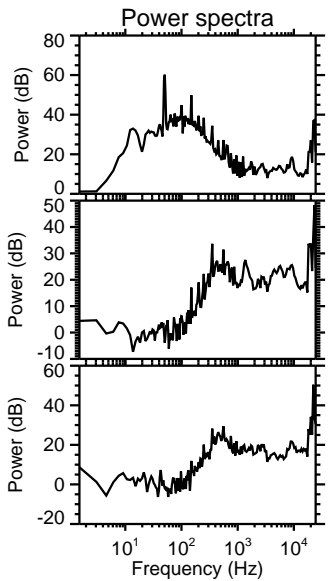
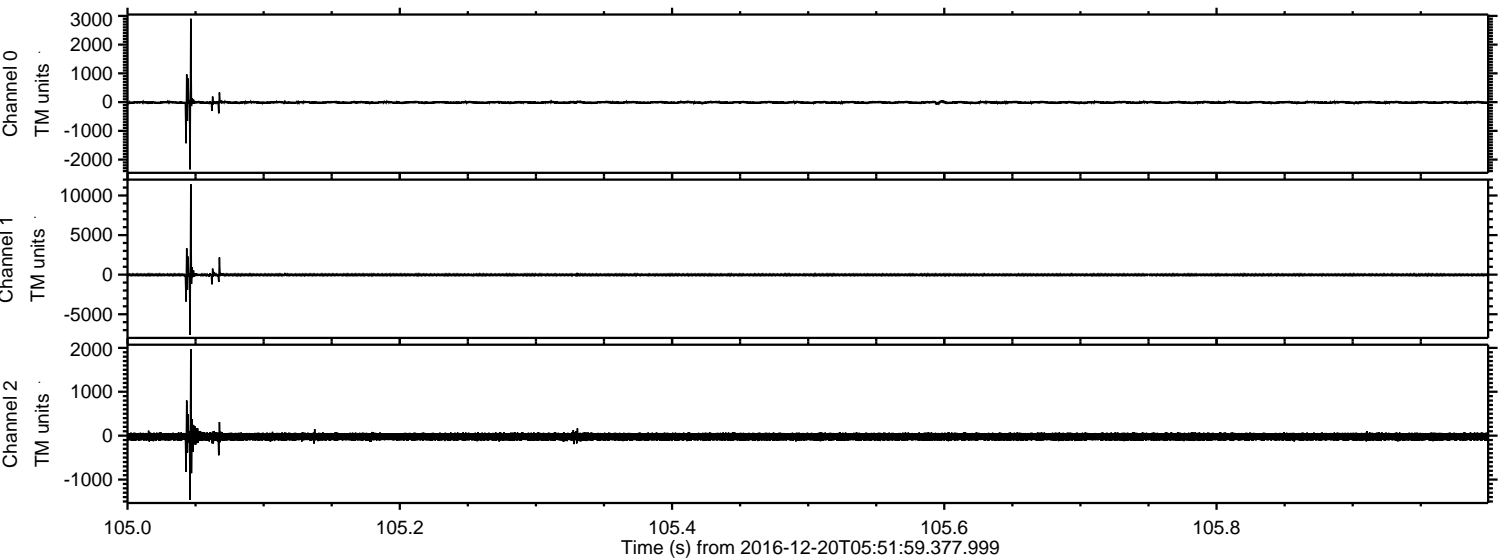

Channel 0
mn: -2344
mx: 2903
 μ : -11.4
 σ : 32.1

Channel 1
mn: -7607
mx: 11431
 μ : -19.7
 σ : 104.6

Channel 2
mn: -1461
mx: 1973
 μ : -23.8
 σ : 54.6

ELMAVAN 3D WAVEFORMS (Measured data sampled at 50 kHz) 51000 packets of 144 samples from 2016-12-20T05:51:59.377.999. Part 3/147

Processed Tue Dec 20 07:00:20 2016 by ELM ver.2012-10-06 from 001__elm20161220_055158__dat00.bin

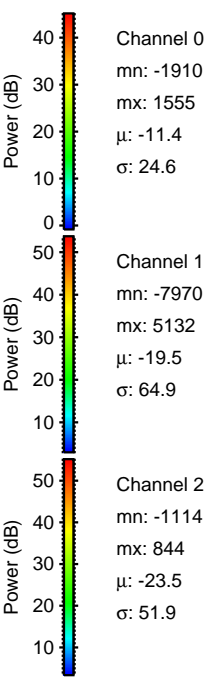
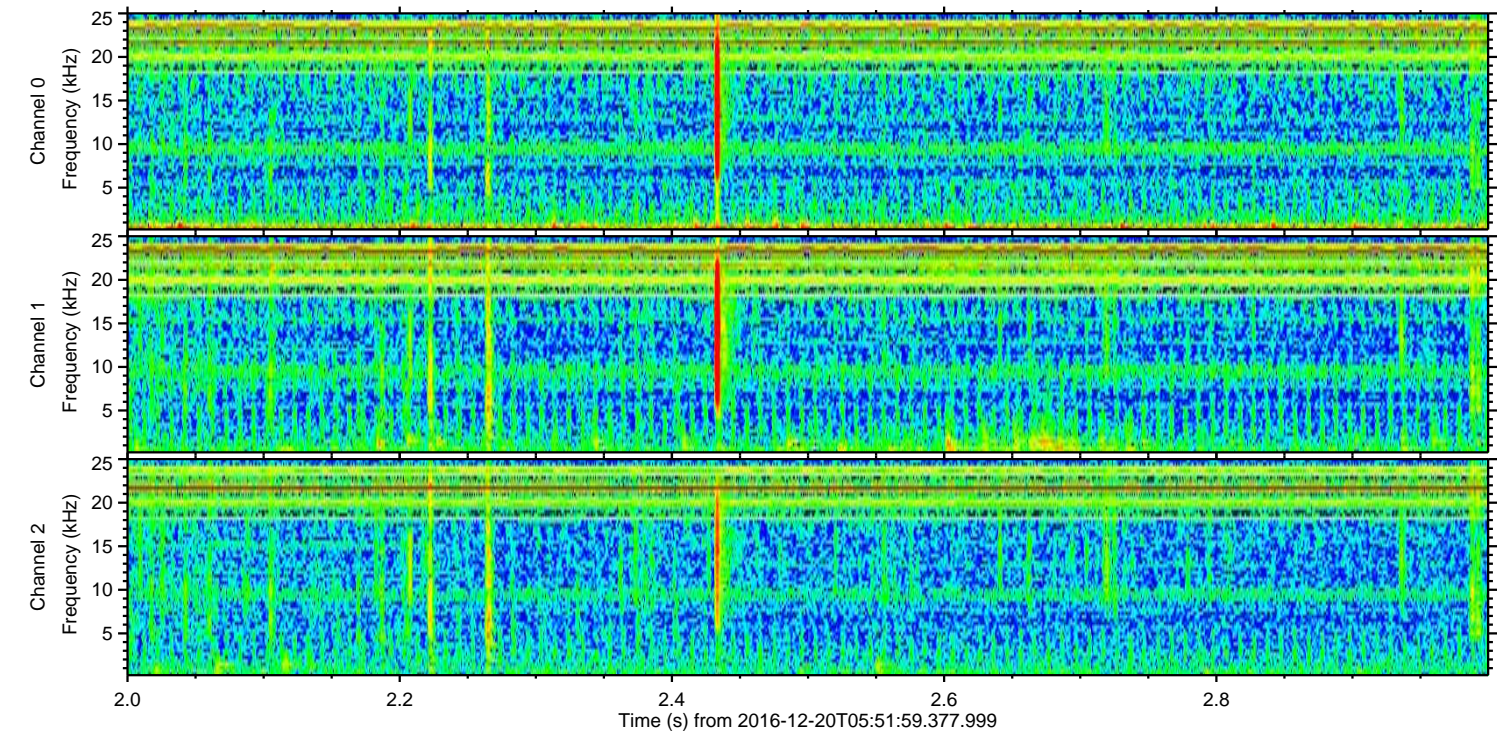
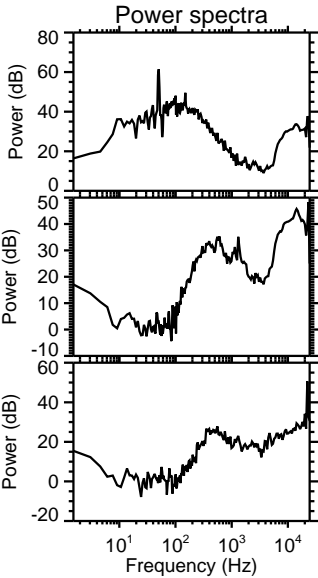
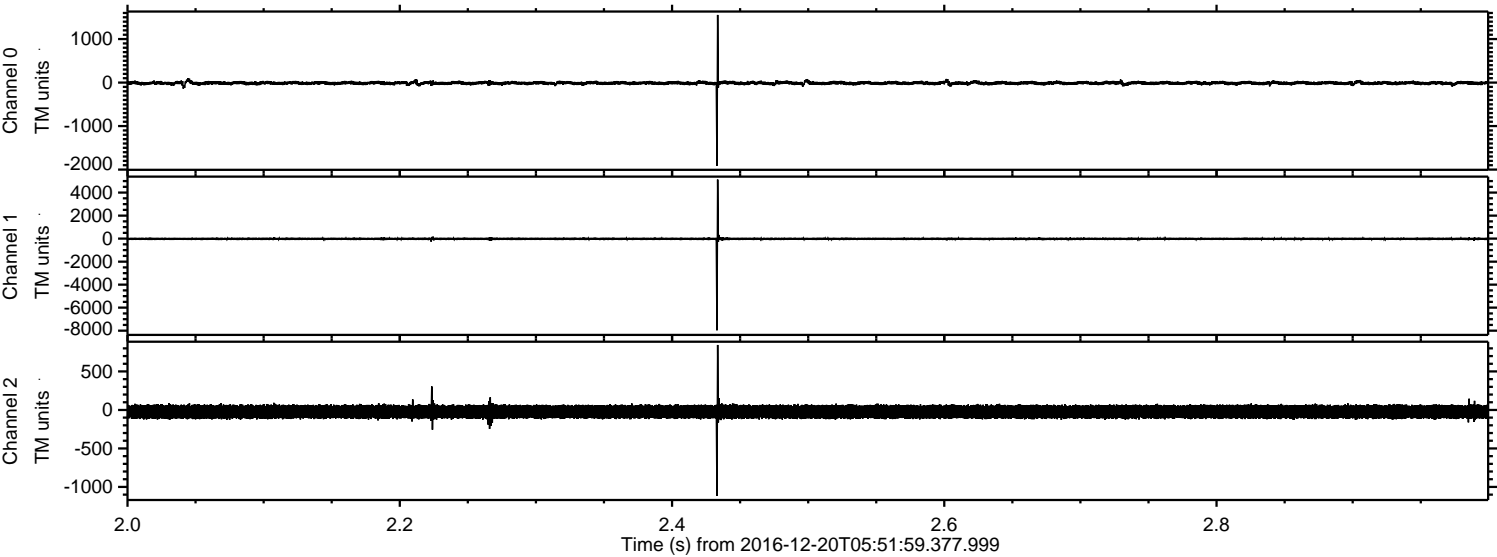

ELMAVAN 3D WAVEFORMS (Measured data sampled at 50 kHz) 51000 packets of 144 samples from 2016-12-20T05:51:59.377.999. Part 136/147

Processed Tue Dec 20 07:00:21 2016 by ELM ver.2012-10-06 from 001__elm20161220_055158__dat00.bin

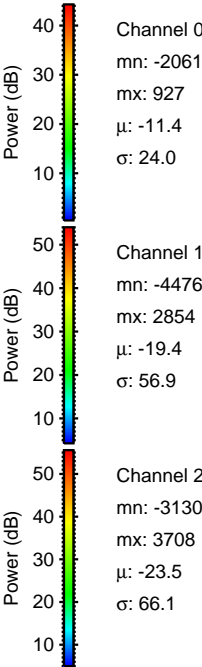
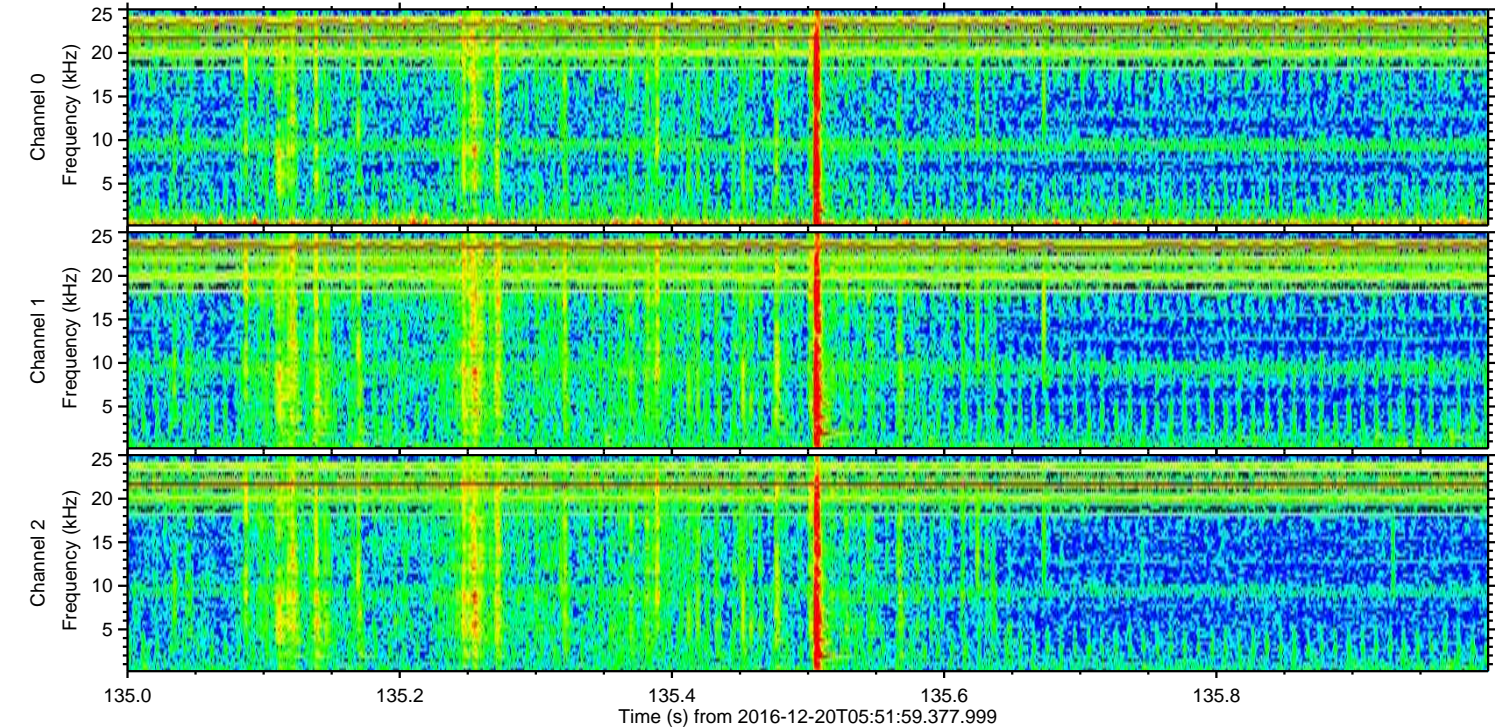
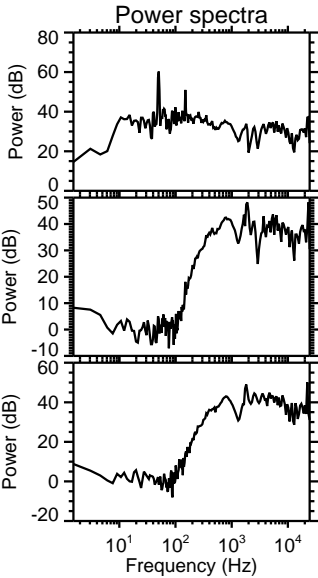
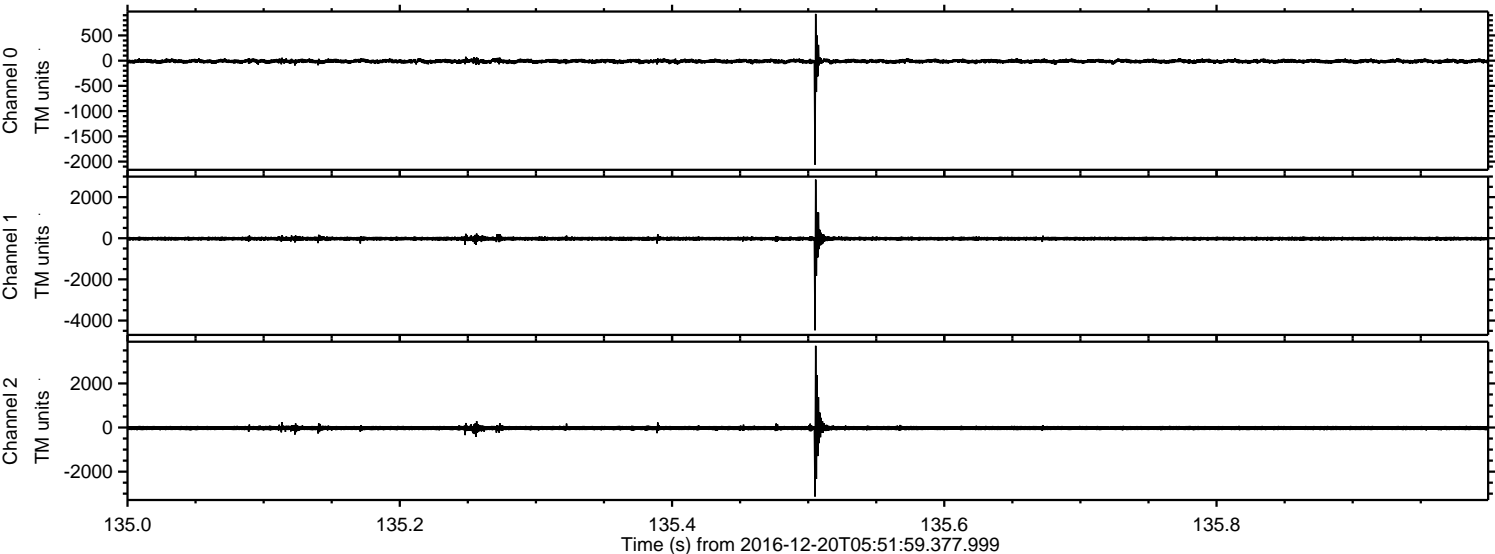

ELMAVAN 3D WAVEFORMS (Measured data sampled at 50 kHz) 51000 packets of 144 samples from 2016-12-20T05:51:59.377.999. Part 54/147

Processed Tue Dec 20 07:00:22 2016 by ELM ver.2012-10-06 from 001__elm20161220_055158__dat00.bin

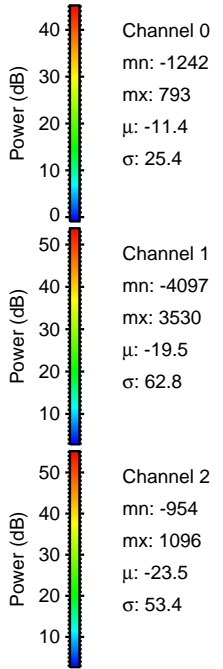
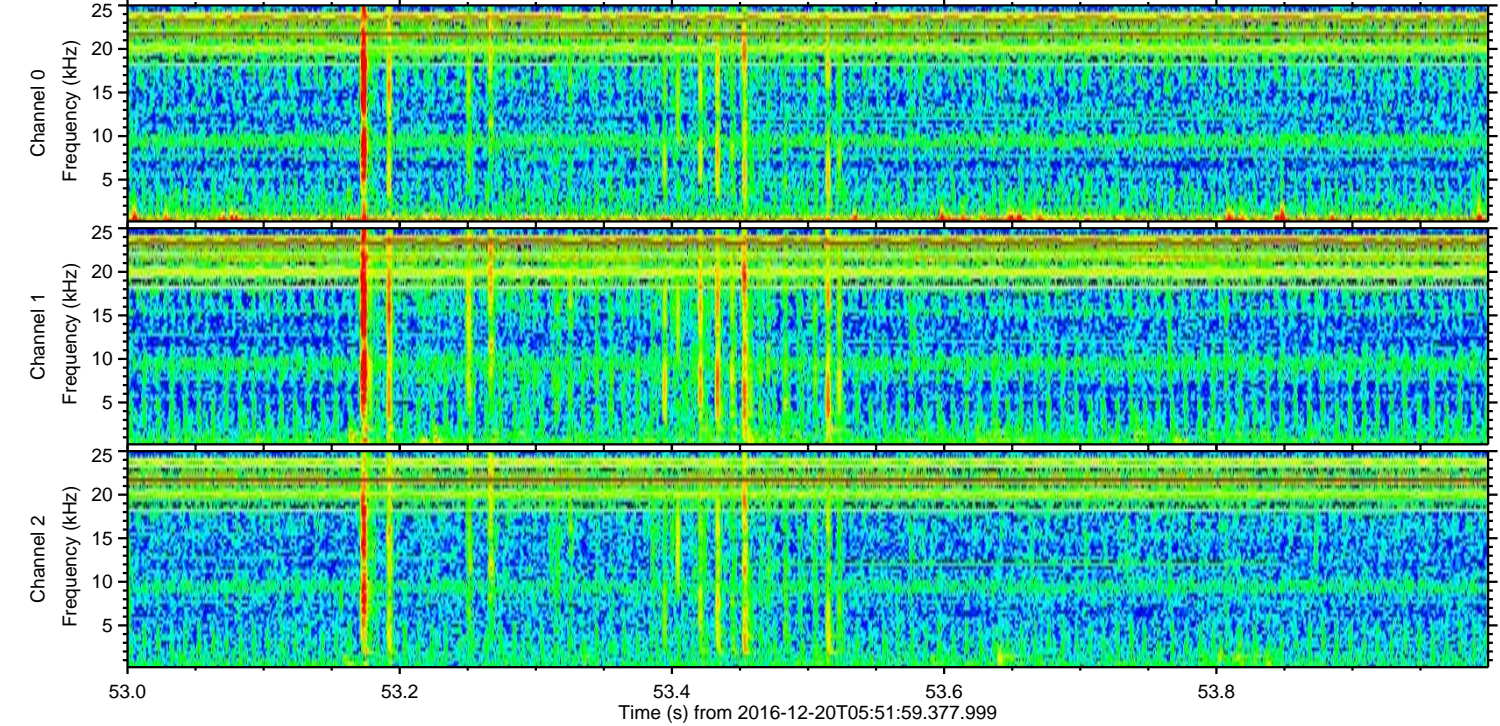
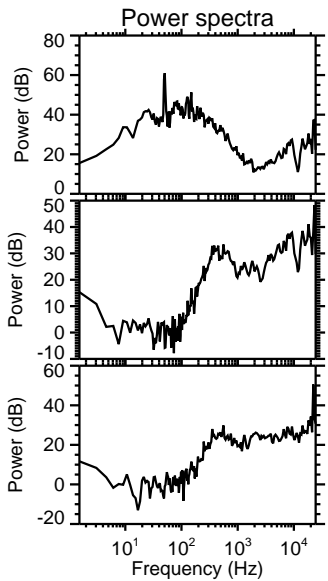
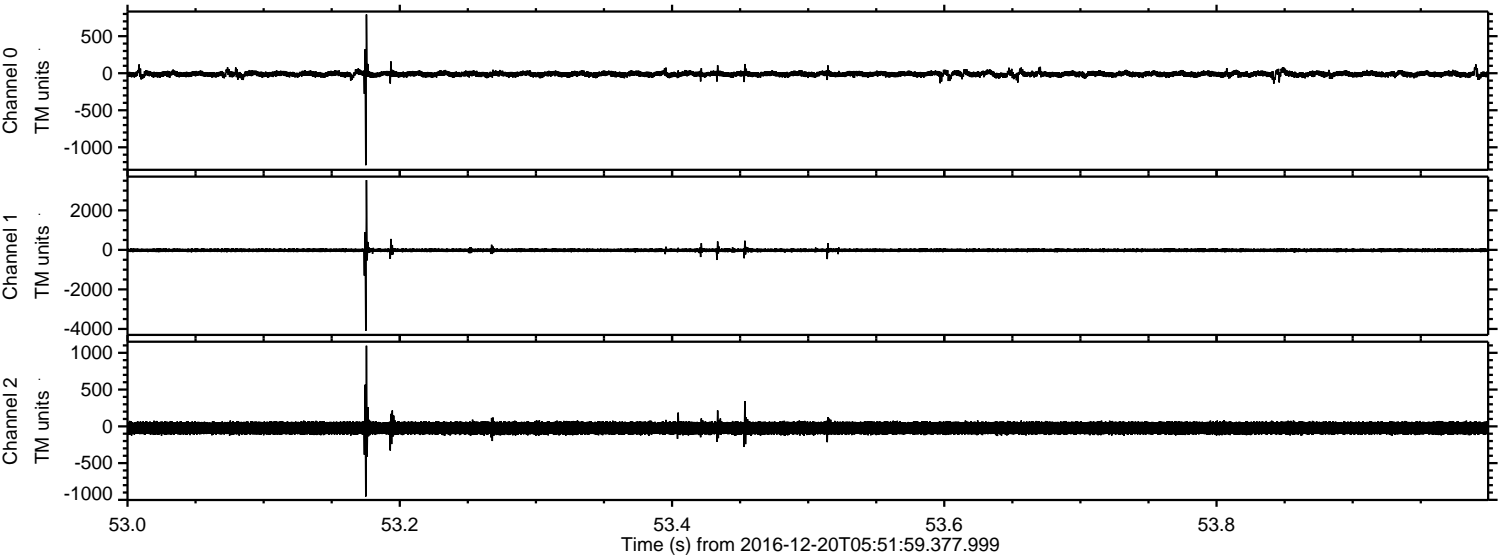

ELMAVAN 3D WAVEFORMS (Measured data sampled at 50 kHz) 51000 packets of 144 samples from 2016-12-20T05:51:59.377.999. Part 43/147

Processed Tue Dec 20 07:00:23 2016 by ELM ver.2012-10-06 from 001__elm20161220_055158__dat00.bin

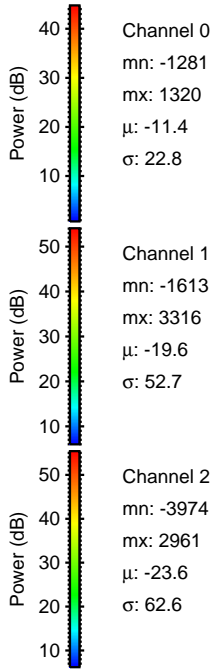
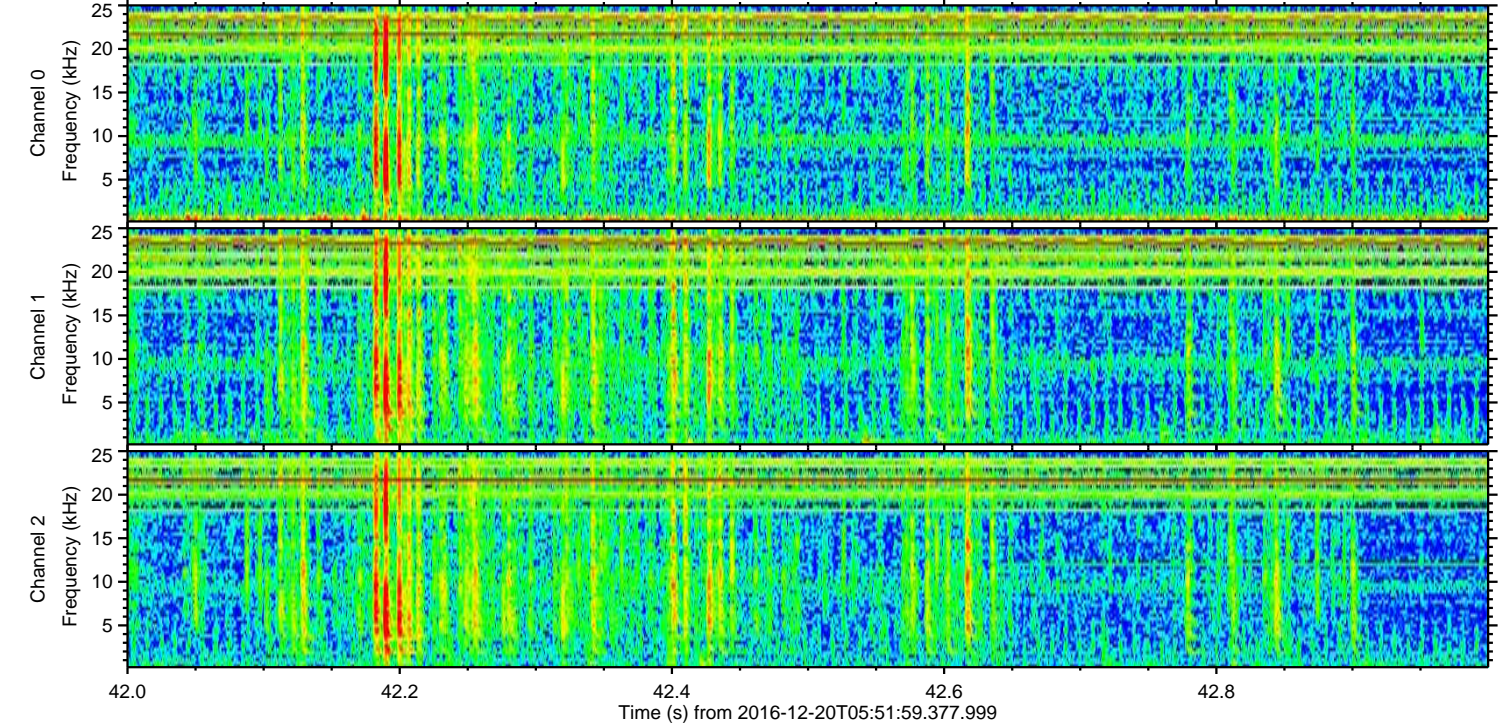
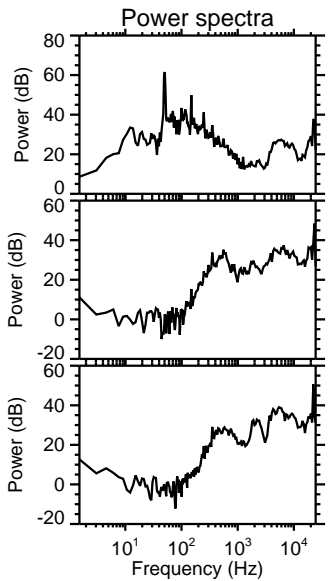
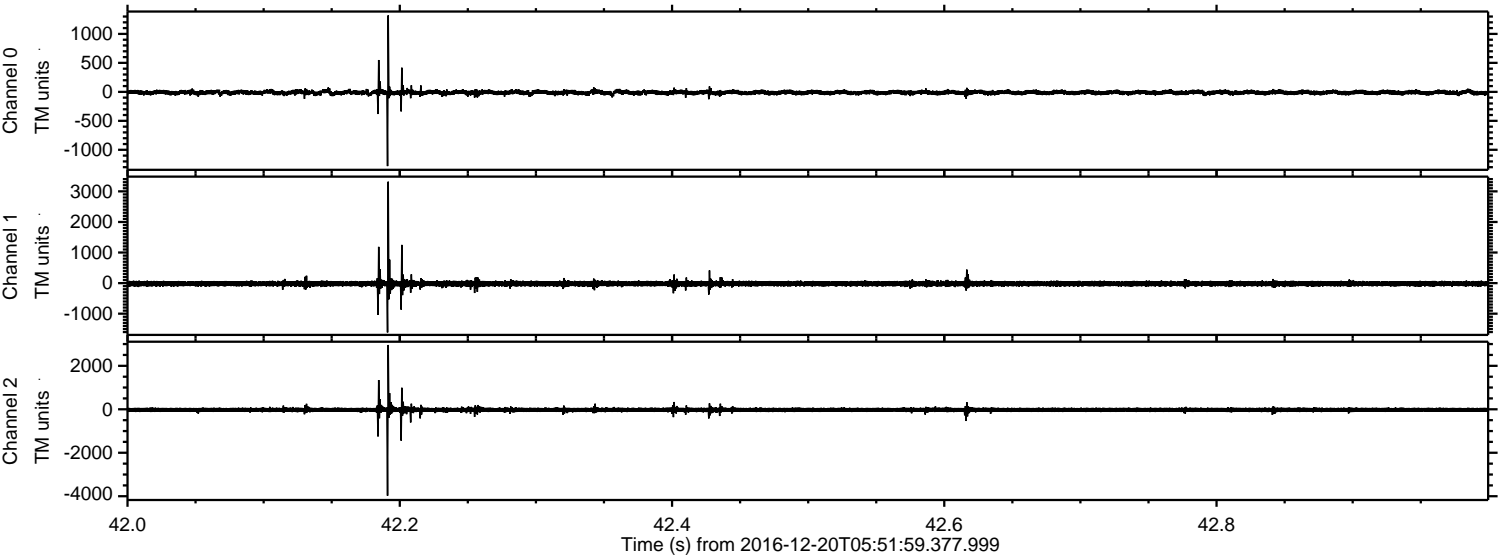

ELMAVAN 3D WAVEFORMS (Measured data sampled at 50 kHz) 51000 packets of 144 samples from 2016-12-20T05:51:59.377.999. Part 89/147

Processed Tue Dec 20 07:00:24 2016 by ELM ver.2012-10-06 from 001__elm20161220_055158__dat00.bin

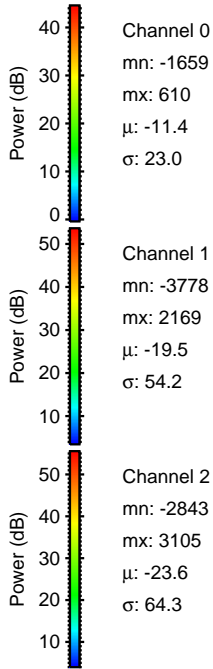
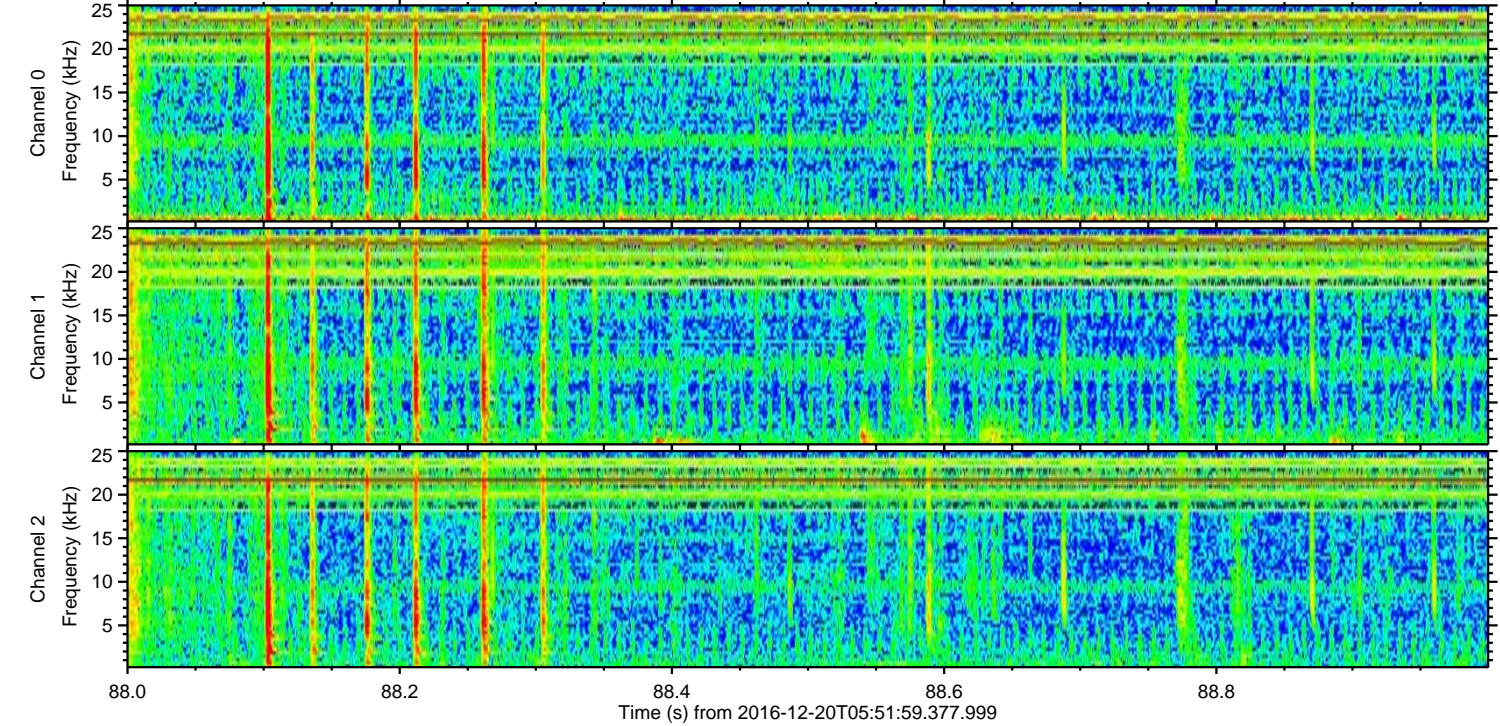
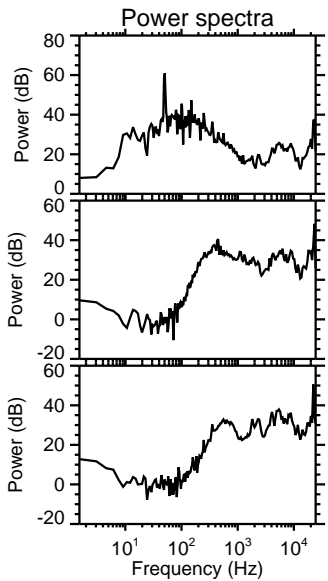
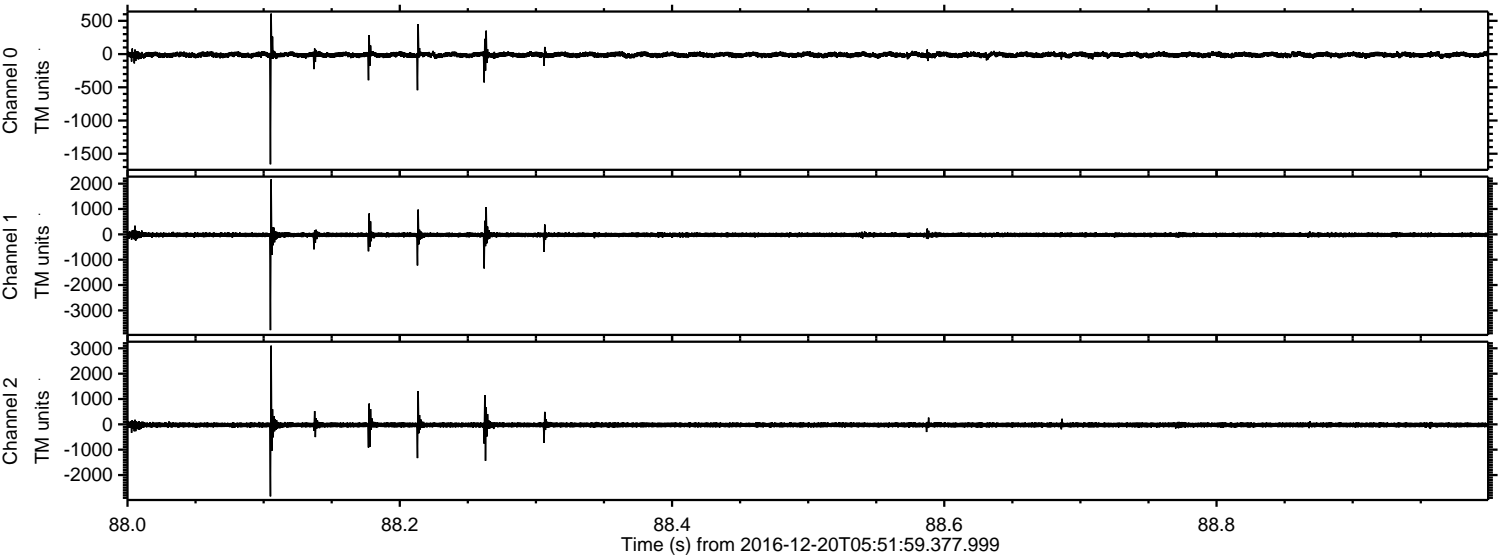

Channel 0
mn: -1659
mx: 610
 μ : -11.4
 σ : 23.0

Channel 1
mn: -3778
mx: 2169
 μ : -19.5
 σ : 54.2

Channel 2
mn: -2843
mx: 3105
 μ : -23.6
 σ : 64.3

ELMAVAN 3D WAVEFORMS (Measured data sampled at 50 kHz) 51000 packets of 144 samples from 2016-12-20T05:51:59.377.999. Part 45/147

Processed Tue Dec 20 07:00:25 2016 by ELM ver.2012-10-06 from 001__elm20161220_055158__dat00.bin

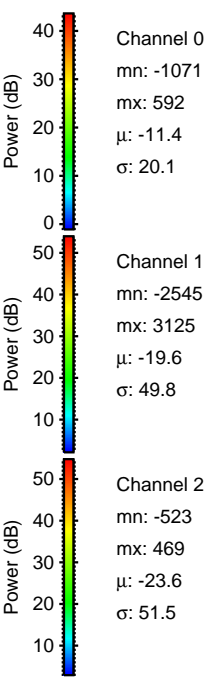
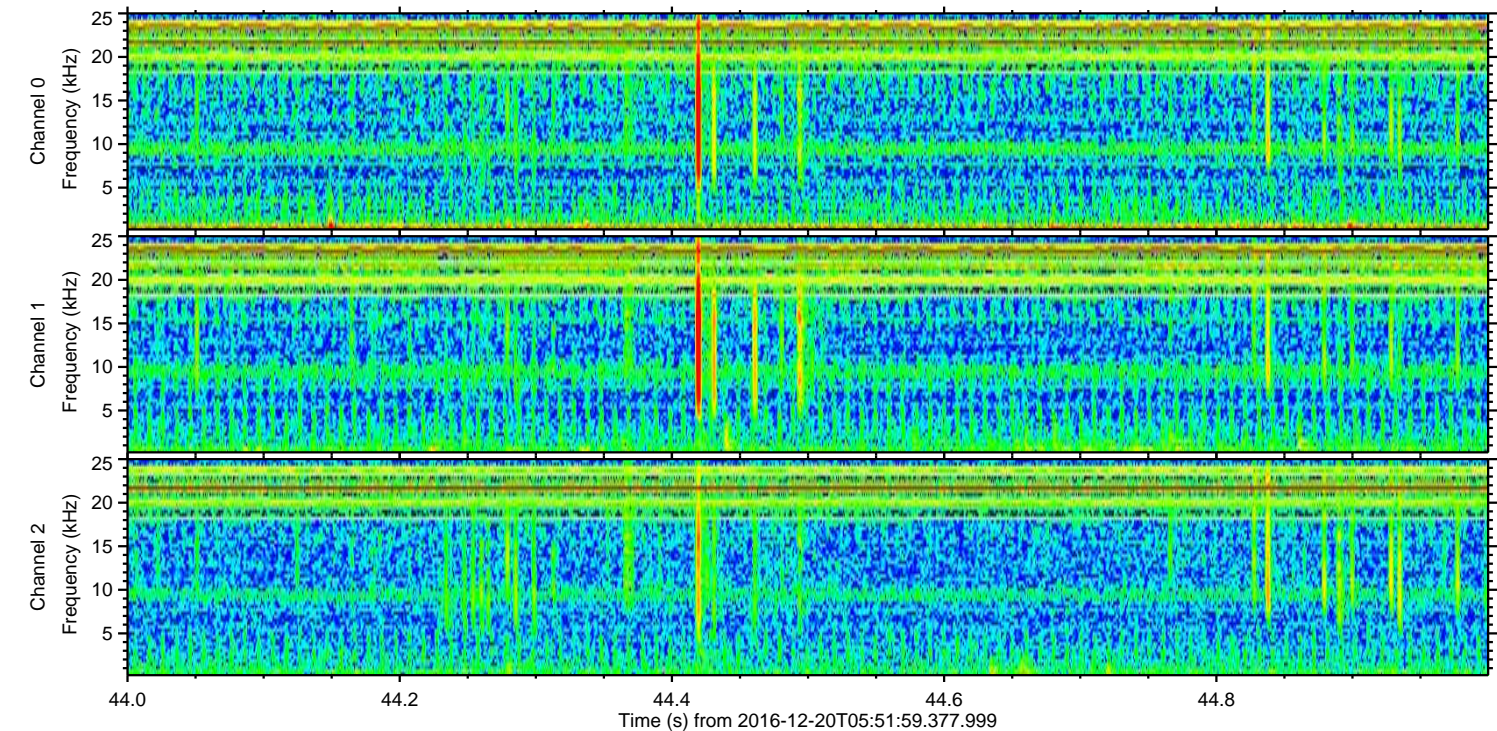
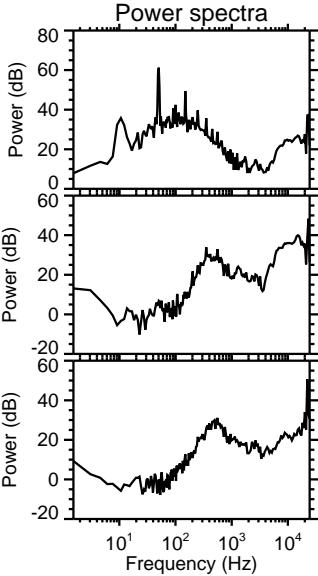
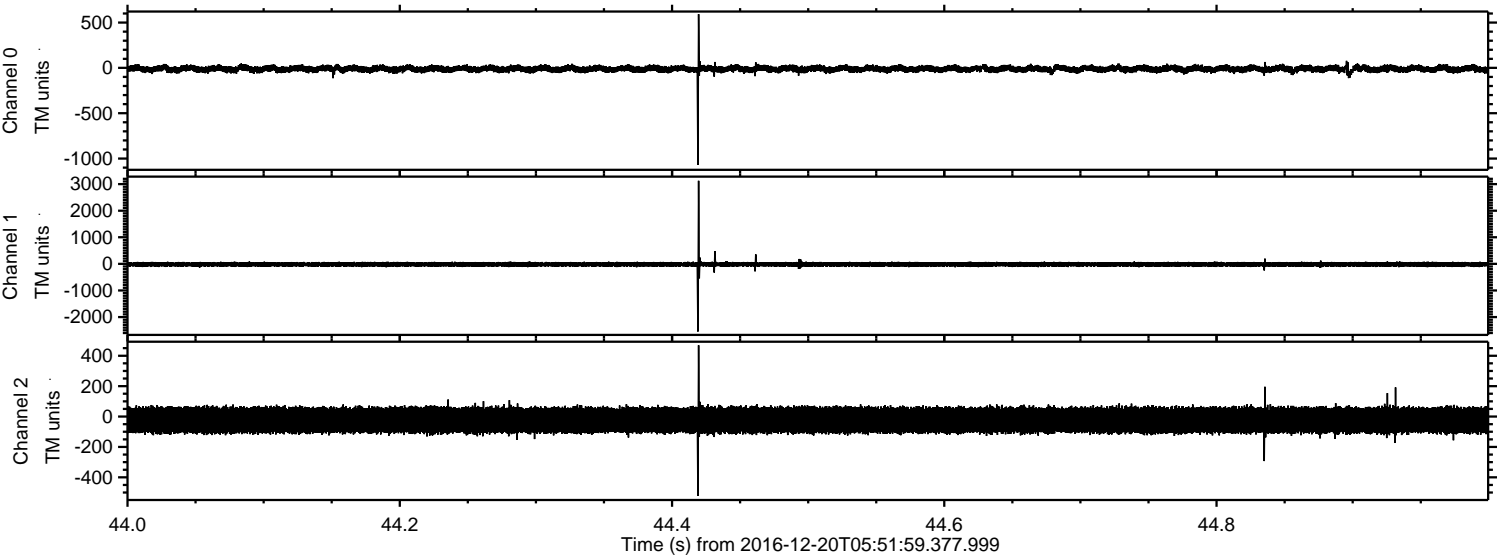

ELMAVAN 3D WAVEFORMS (Measured data sampled at 50 kHz) 51000 packets of 144 samples from 2016-12-20T05:51:59.377.999. Part 88/147

Processed Tue Dec 20 07:00:26 2016 by ELM ver.2012-10-06 from 001__elm20161220_055158__dat00.bin

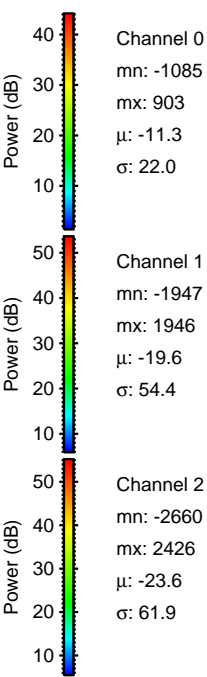
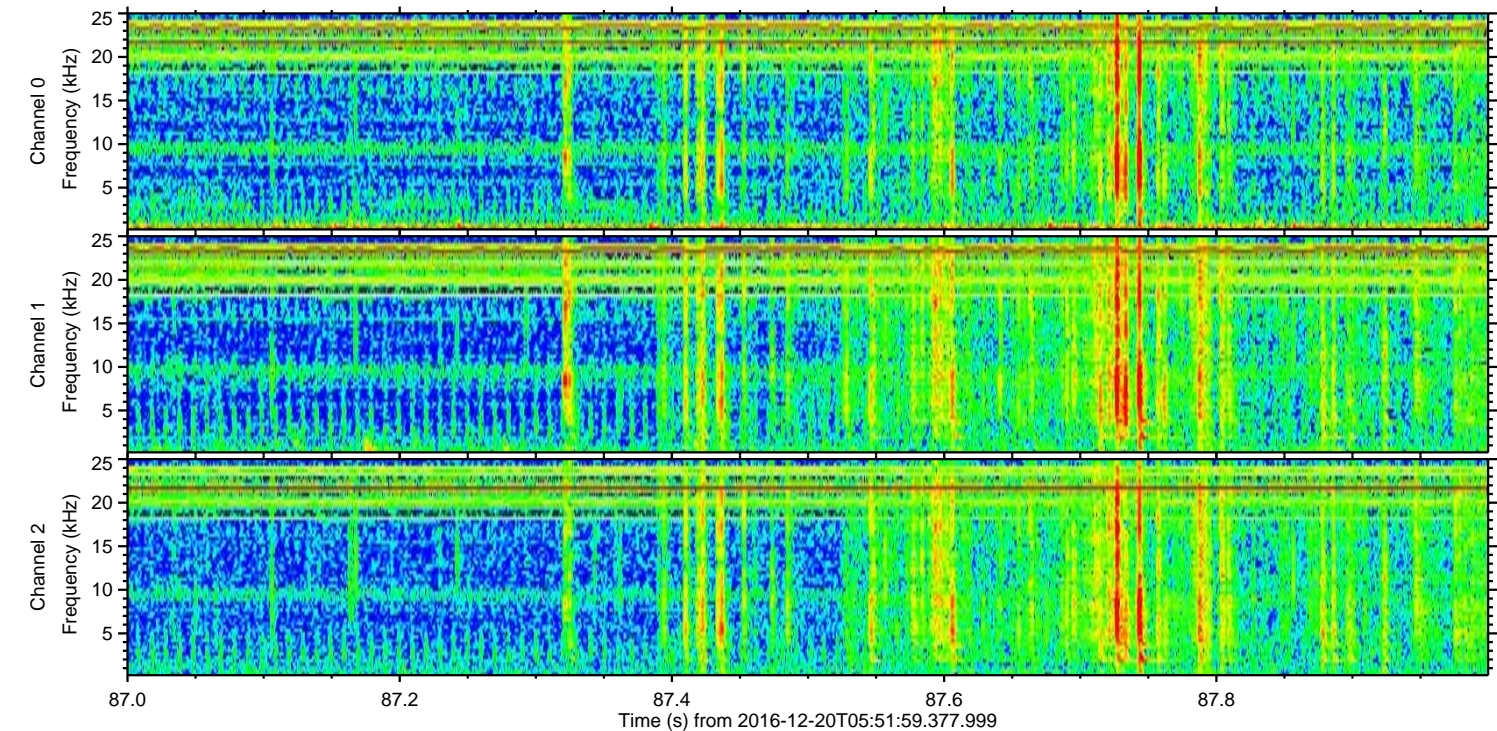
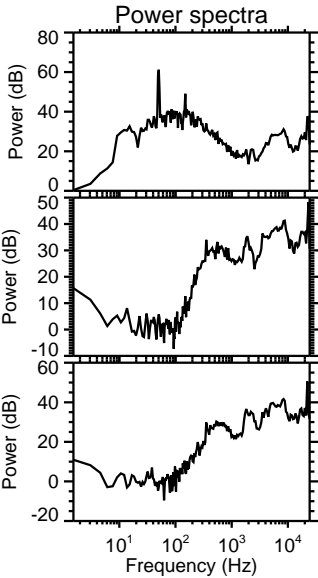
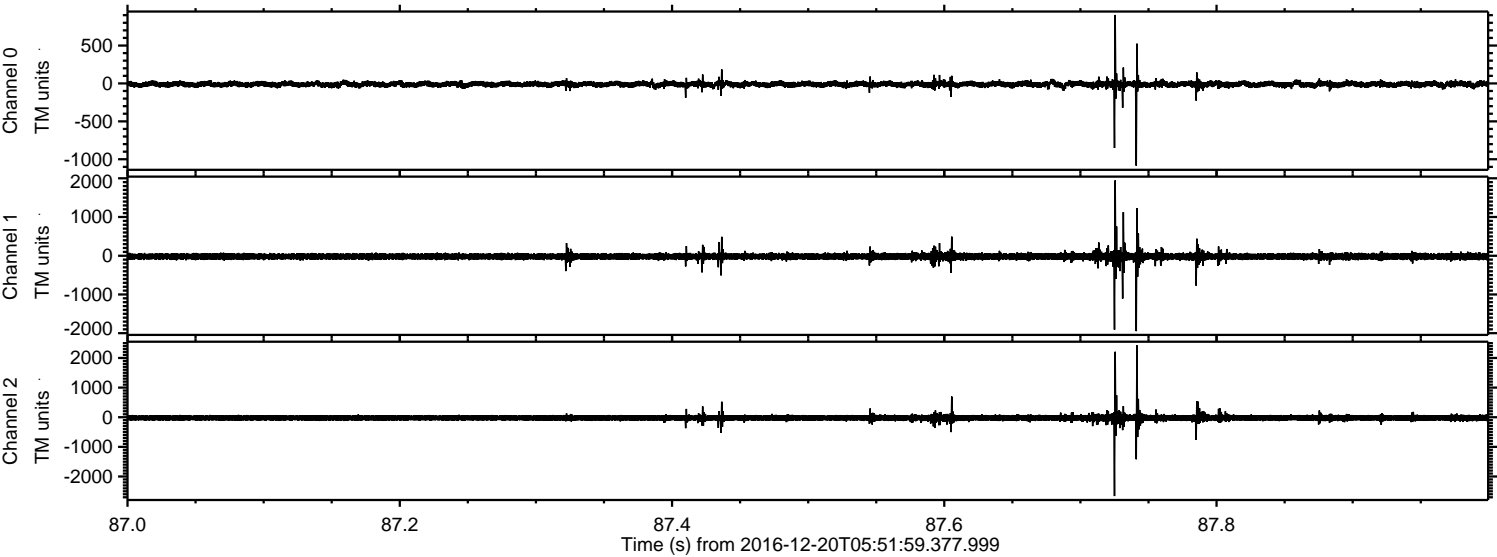

ELMAVAN 3D WAVEFORMS (Measured data sampled at 50 kHz) 51000 packets of 144 samples from 2016-12-20T05:51:59.377.999. Part 146/147

Processed Tue Dec 20 07:00:27 2016 by ELM ver.2012-10-06 from 001__elm20161220_055158__dat00.bin

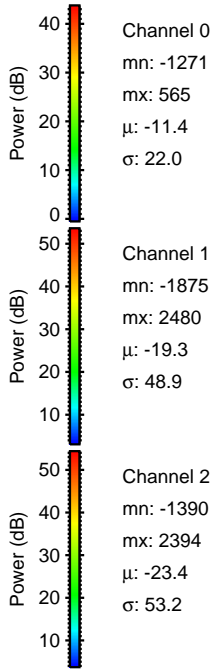
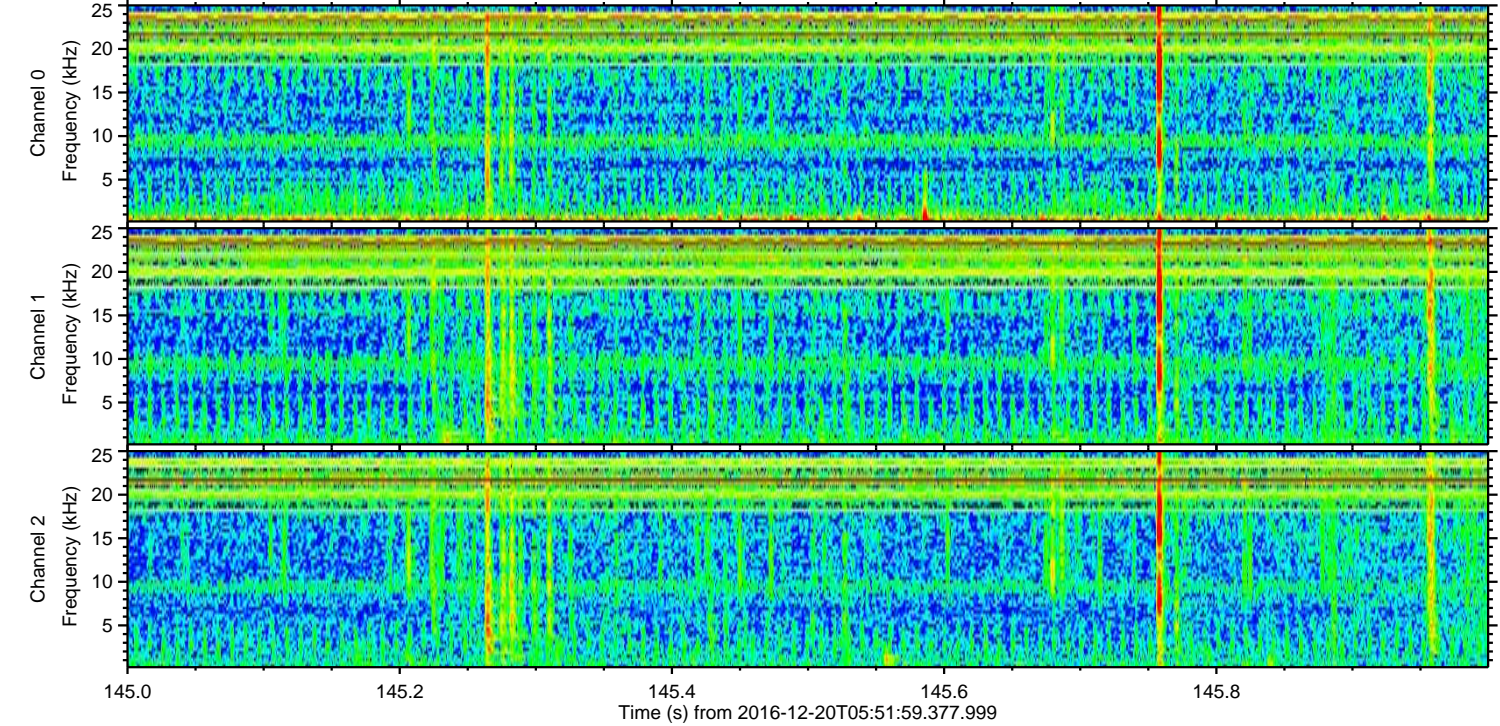
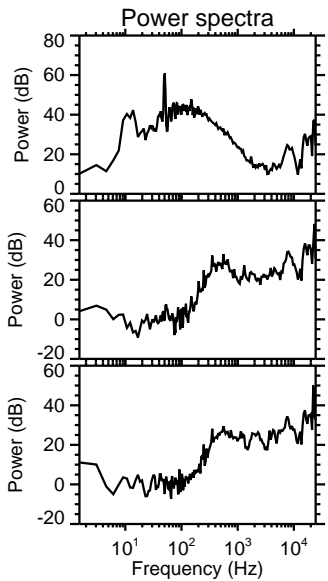
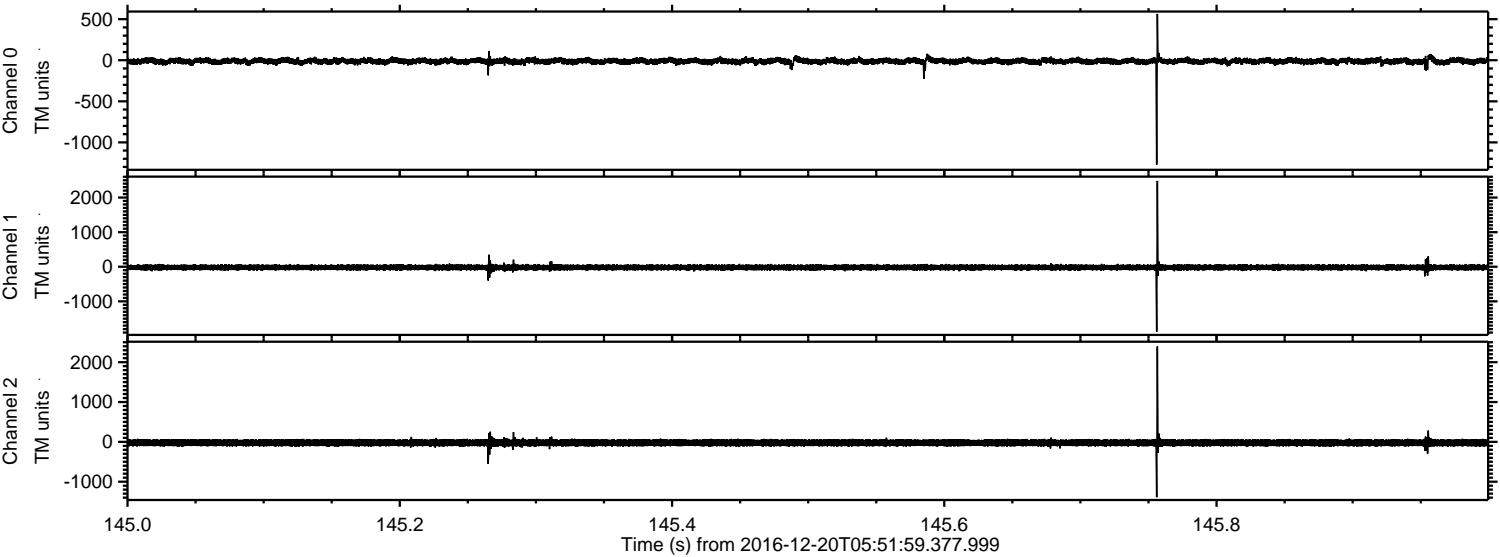

ELMAVAN 3D WAVEFORMS (Measured data sampled at 50 kHz) 51000 packets of 144 samples from 2016-12-20T05:51:59.377.999. Part 40/147

Processed Tue Dec 20 07:00:28 2016 by ELM ver.2012-10-06 from 001__elm20161220_055158__dat00.bin

