

ELMAVAN 3D WAVEFORMS (Measured data sampled at 50 kHz) 51000 packets of 144 samples from 2016-12-20T03:06:52.524.999.

Processed Tue Dec 20 04:14:30 2016 by ELM ver.2012-10-06 from 001__elm20161220_030651__dat00.bin

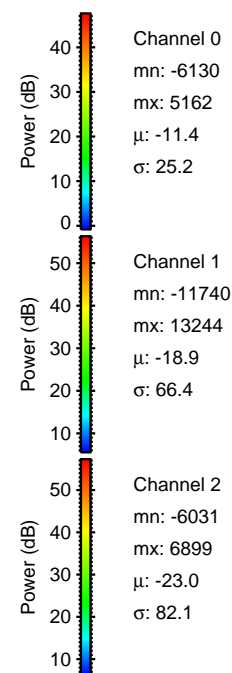
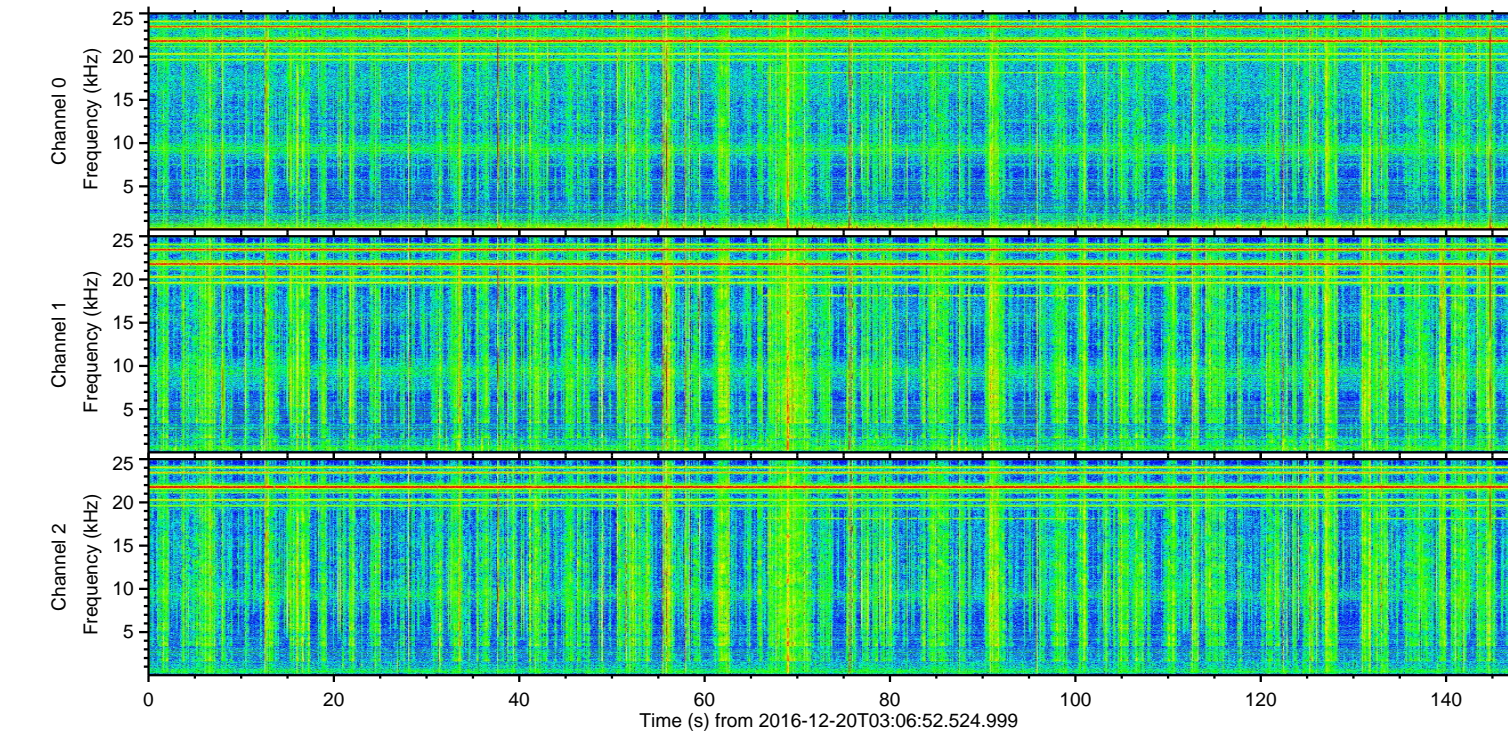
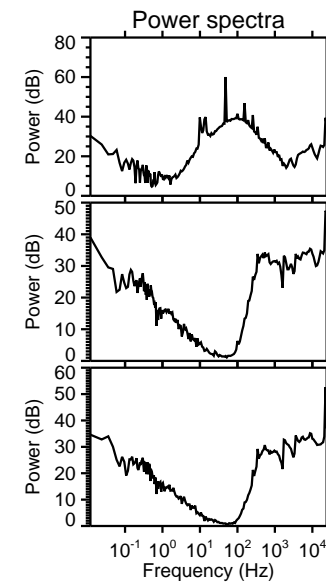
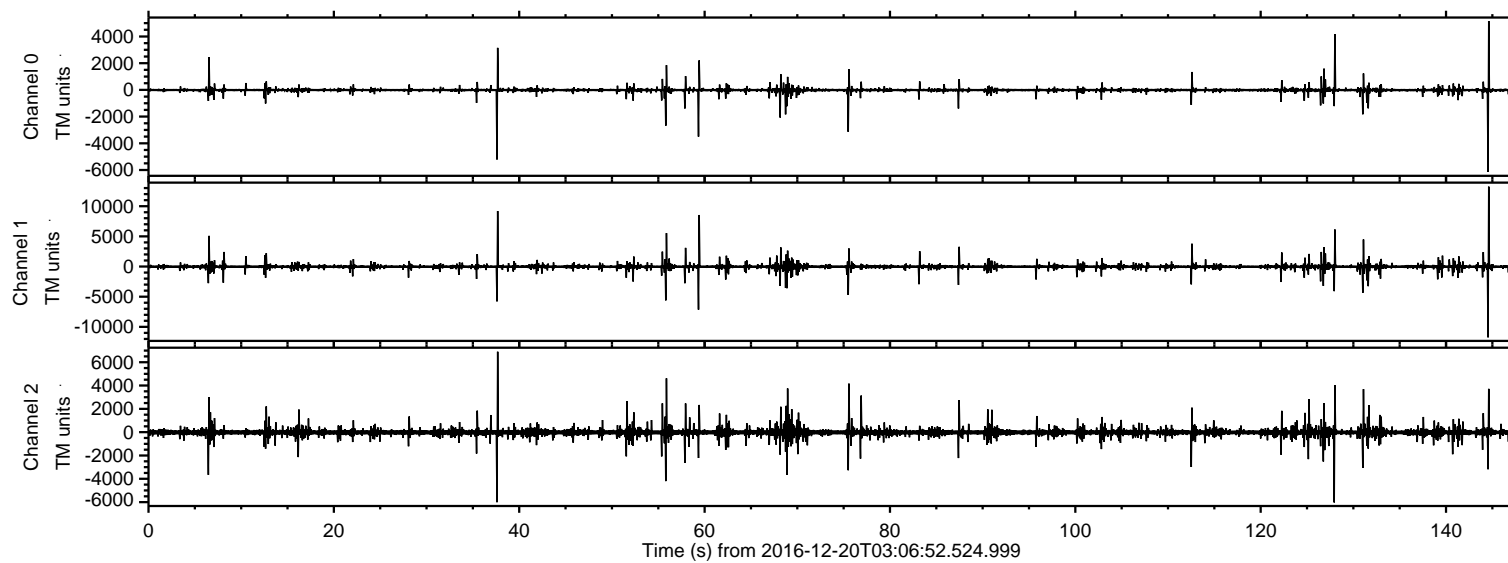

ELMAVAN 3D WAVEFORMS (Measured data sampled at 50 kHz) 51000 packets of 144 samples from 2016-12-20T03:06:52.524.999. Part 145/147

Processed Tue Dec 20 04:14:41 2016 by ELM ver.2012-10-06 from 001__elm20161220_030651__dat00.bin

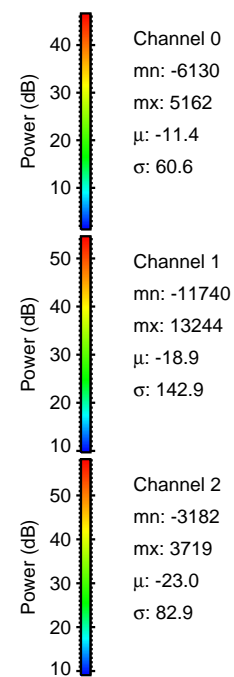
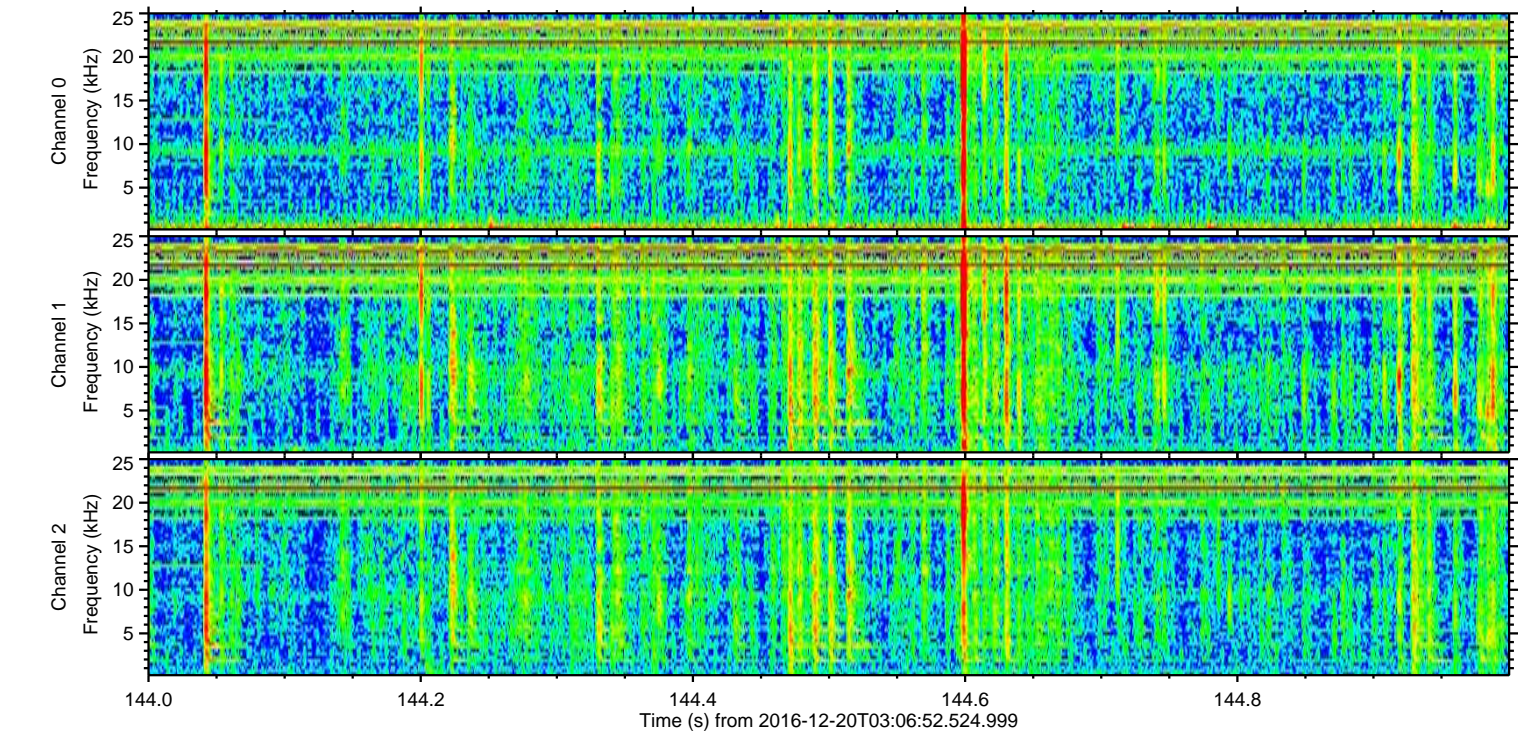
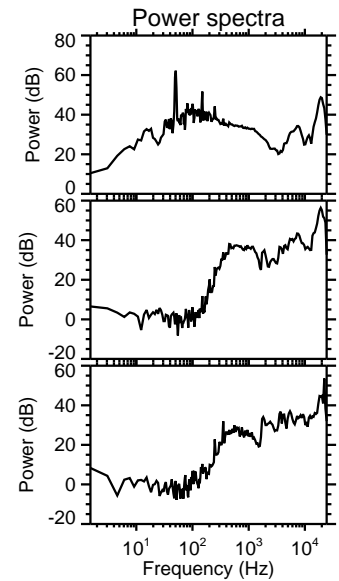
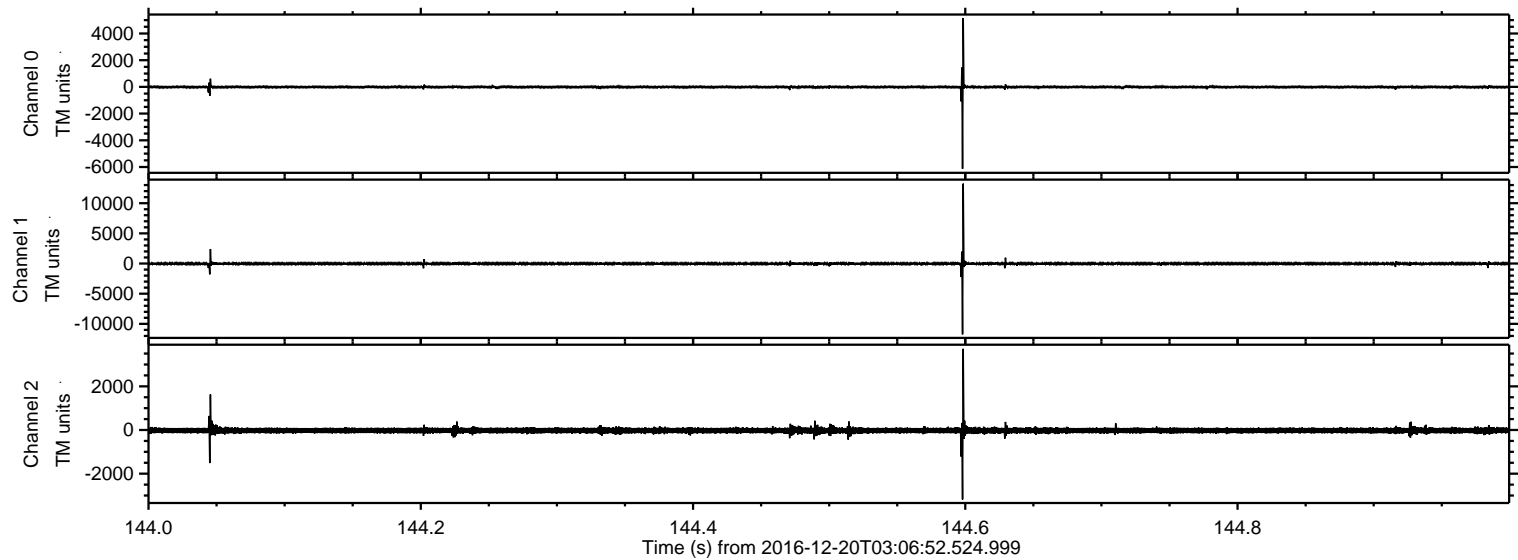

Processed Tue Dec 20 04:14:42 2016 by ELM ver.2012-10-06 from 001__elm20161220_030651__dat00.bin

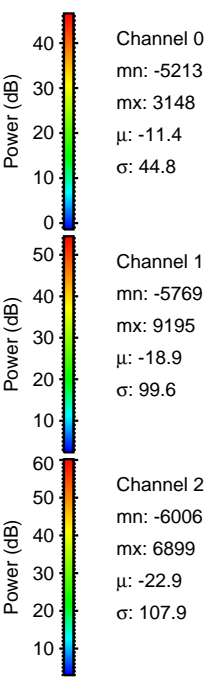
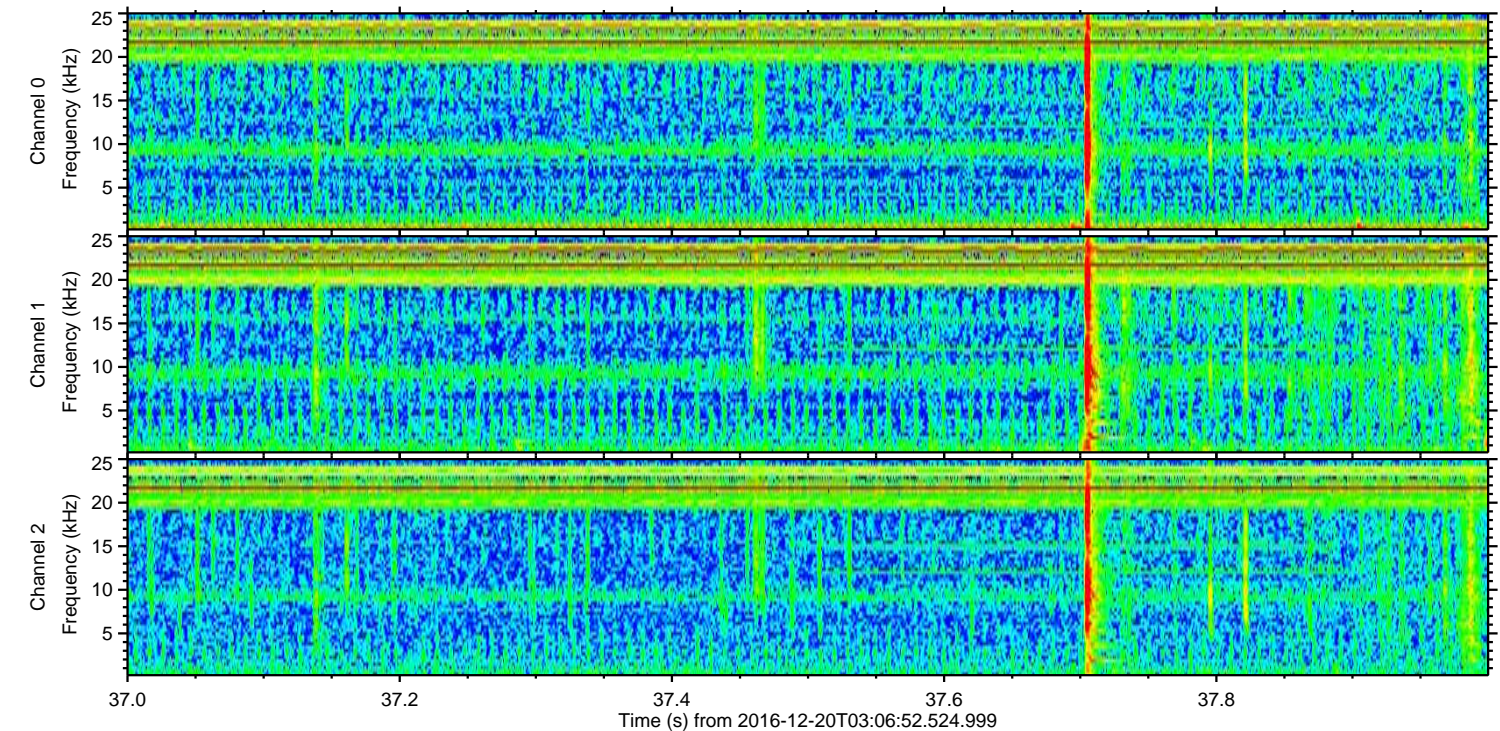
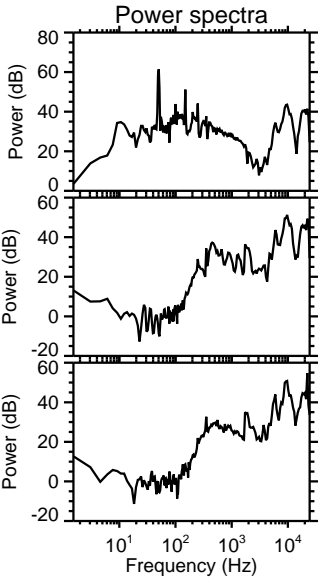
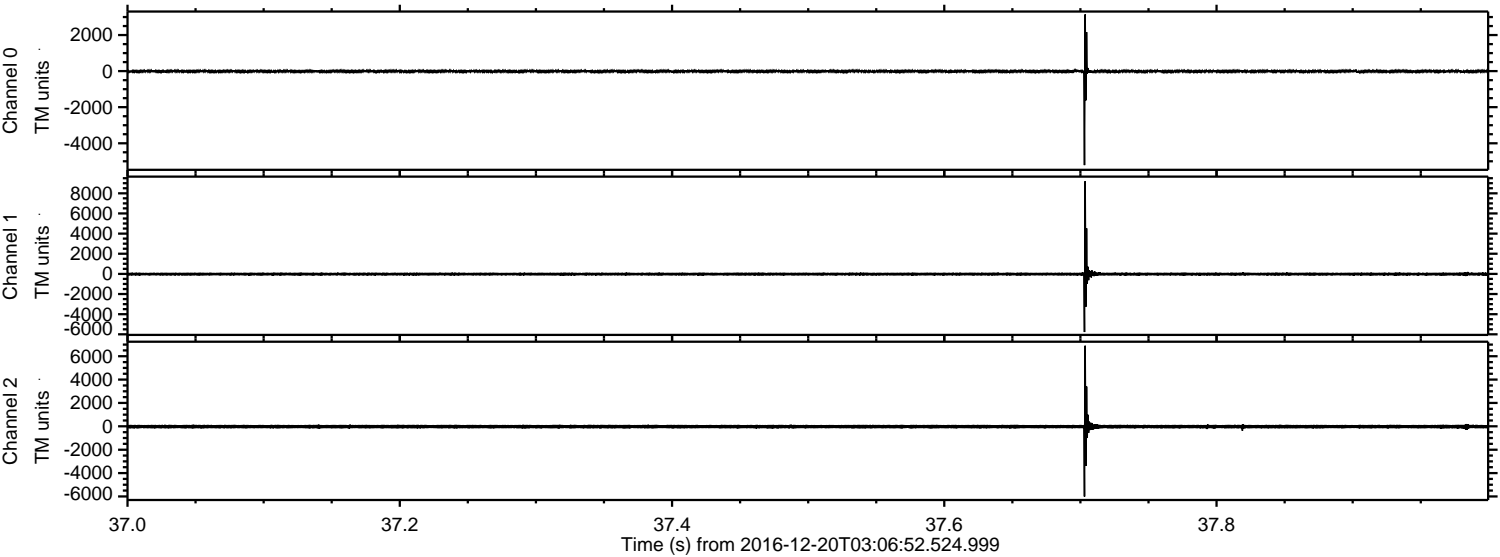

Channel 0
mn: -5213
mx: 3148
 μ : -11.4
 σ : 44.8

Channel 1
mn: -5769
mx: 9195
 μ : -18.9
 σ : 99.6

Channel 2
mn: -6006
mx: 6899
 μ : -22.9
 σ : 107.9

Processed Tue Dec 20 04:14:43 2016 by ELM ver.2012-10-06 from 001__elm20161220_030651__dat00.bin

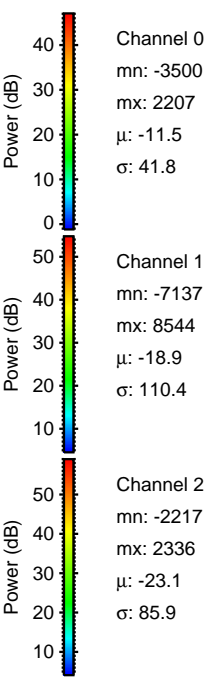
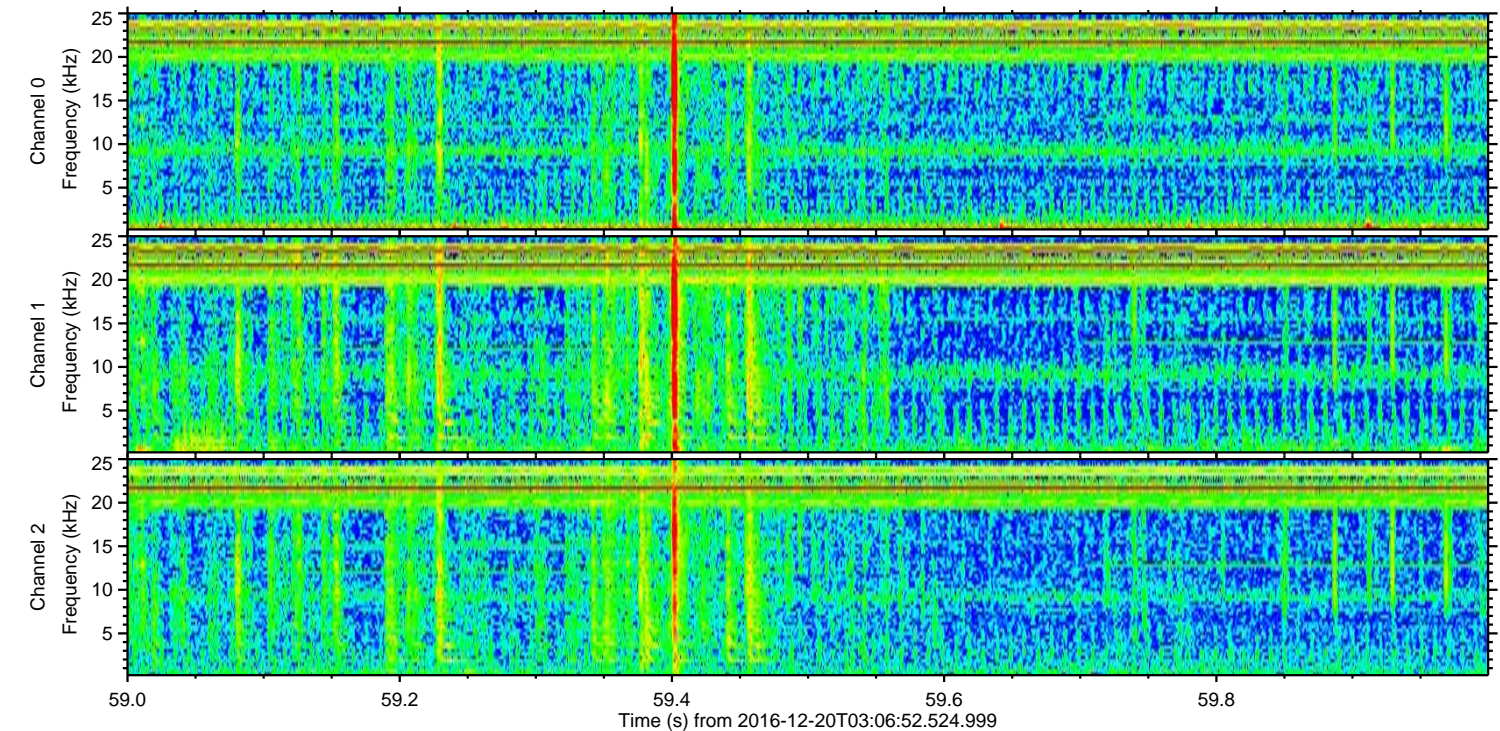
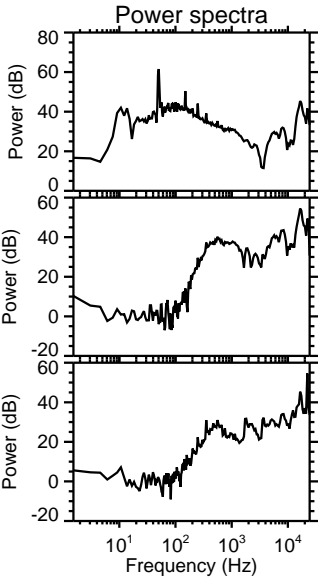
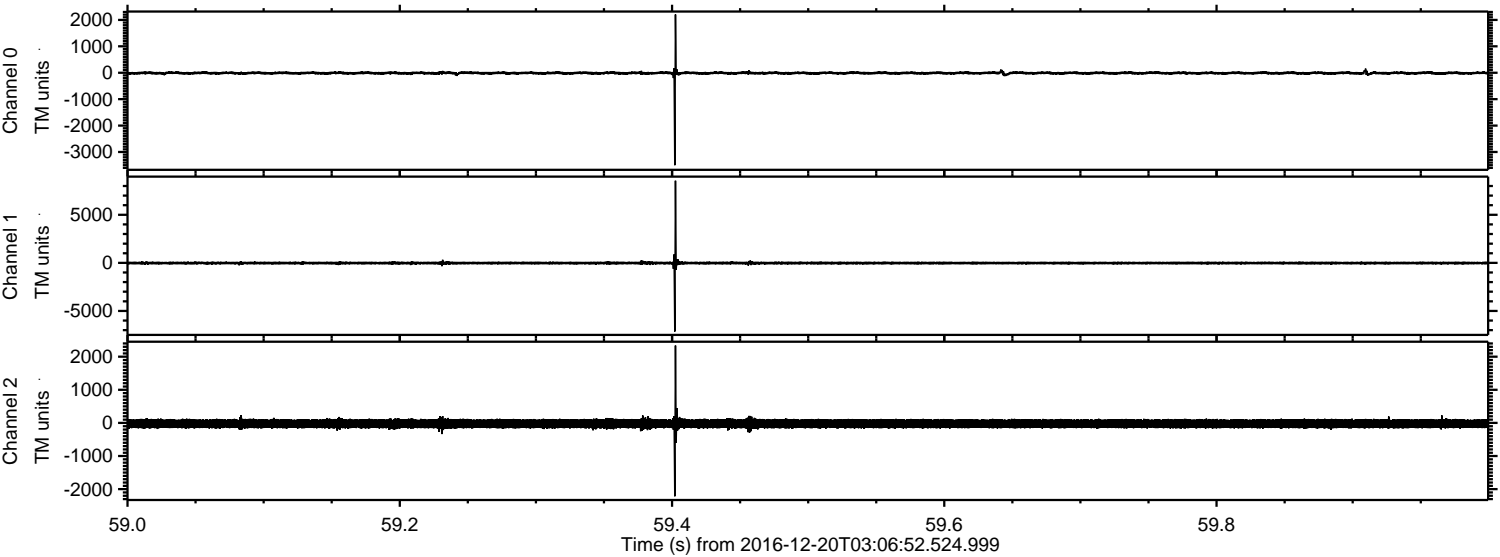

ELMAVAN 3D WAVEFORMS (Measured data sampled at 50 kHz) 51000 packets of 144 samples from 2016-12-20T03:06:52.524.999. Part 128/147

Processed Tue Dec 20 04:14:44 2016 by ELM ver.2012-10-06 from 001__elm20161220_030651__dat00.bin

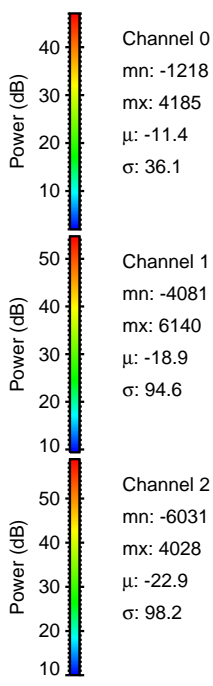
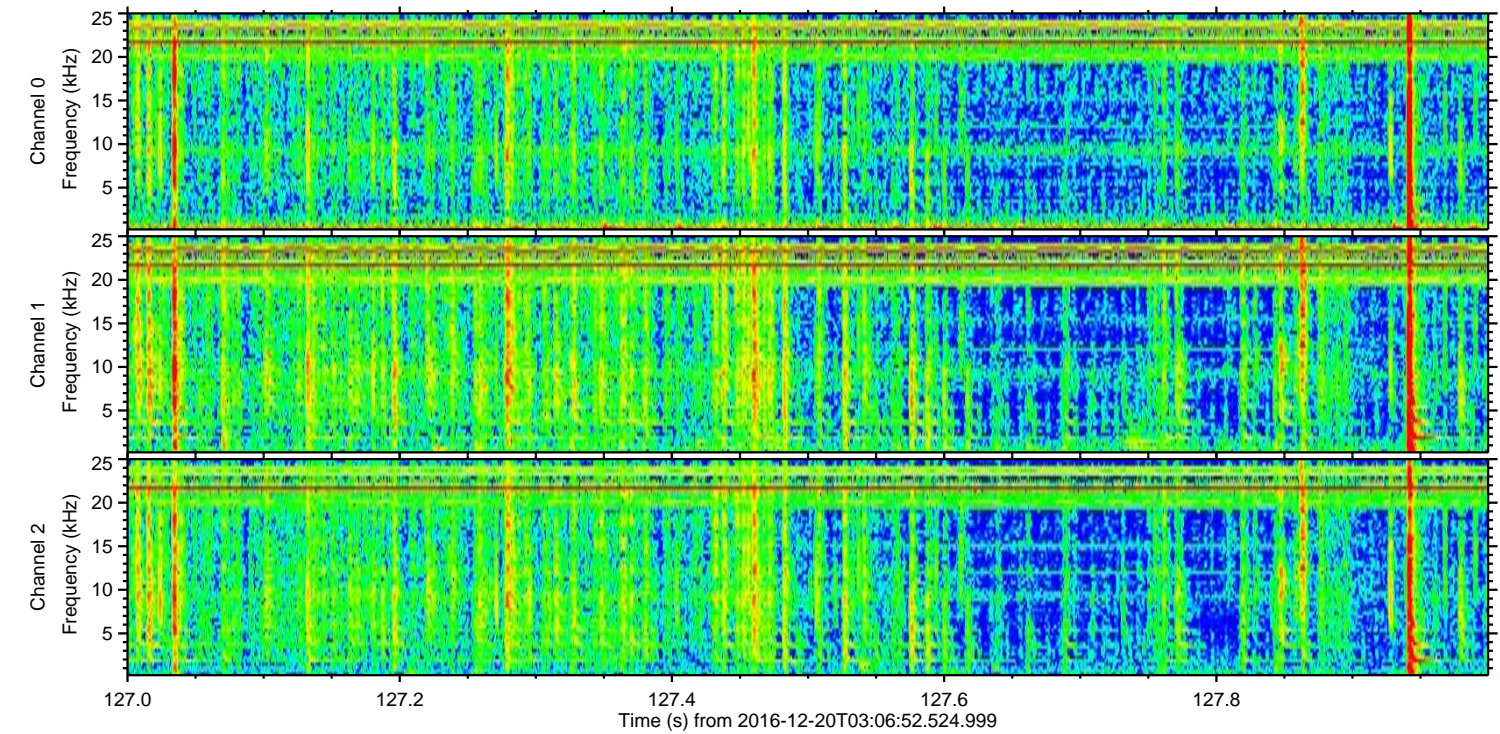
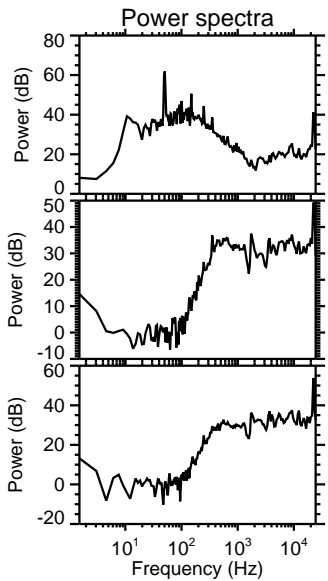
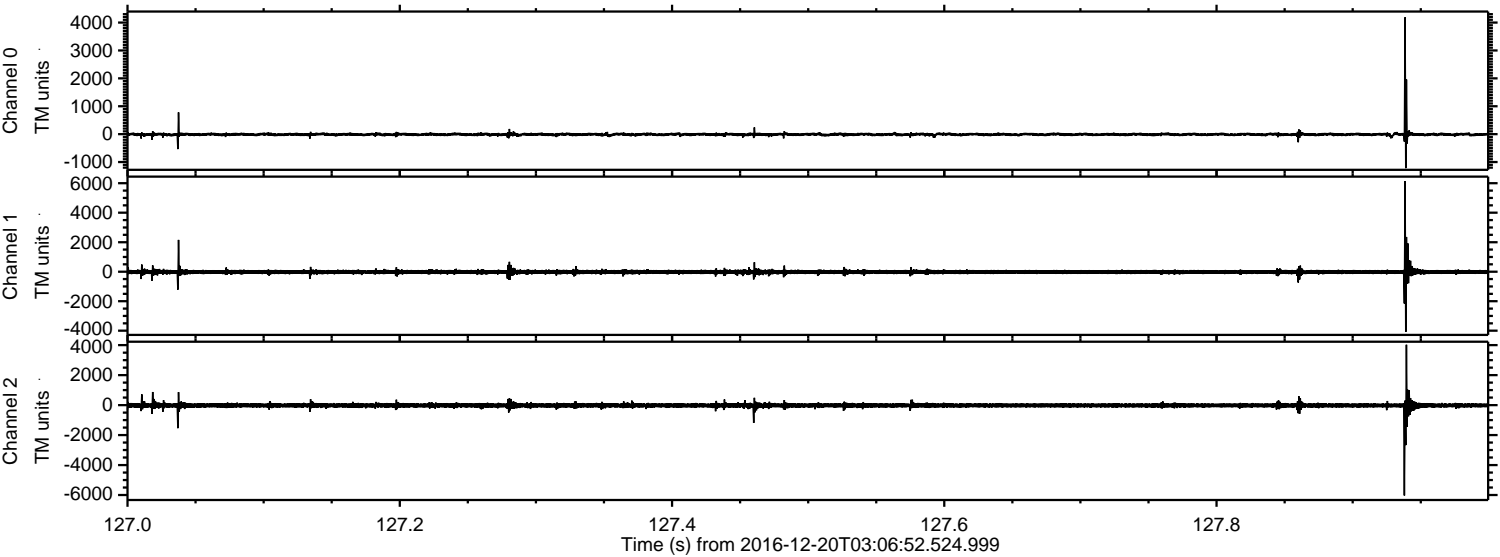

Channel 0
mn: -1218
mx: 4185
 μ : -11.4
 σ : 36.1

Channel 1
mn: -4081
mx: 6140
 μ : -18.9
 σ : 94.6

Channel 2
mn: -6031
mx: 4028
 μ : -22.9
 σ : 98.2

ELMAVAN 3D WAVEFORMS (Measured data sampled at 50 kHz) 51000 packets of 144 samples from 2016-12-20T03:06:52.524.999. Part 56/147

Processed Tue Dec 20 04:14:45 2016 by ELM ver.2012-10-06 from 001__elm20161220_030651__dat00.bin

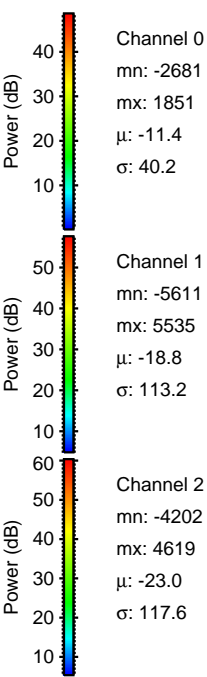
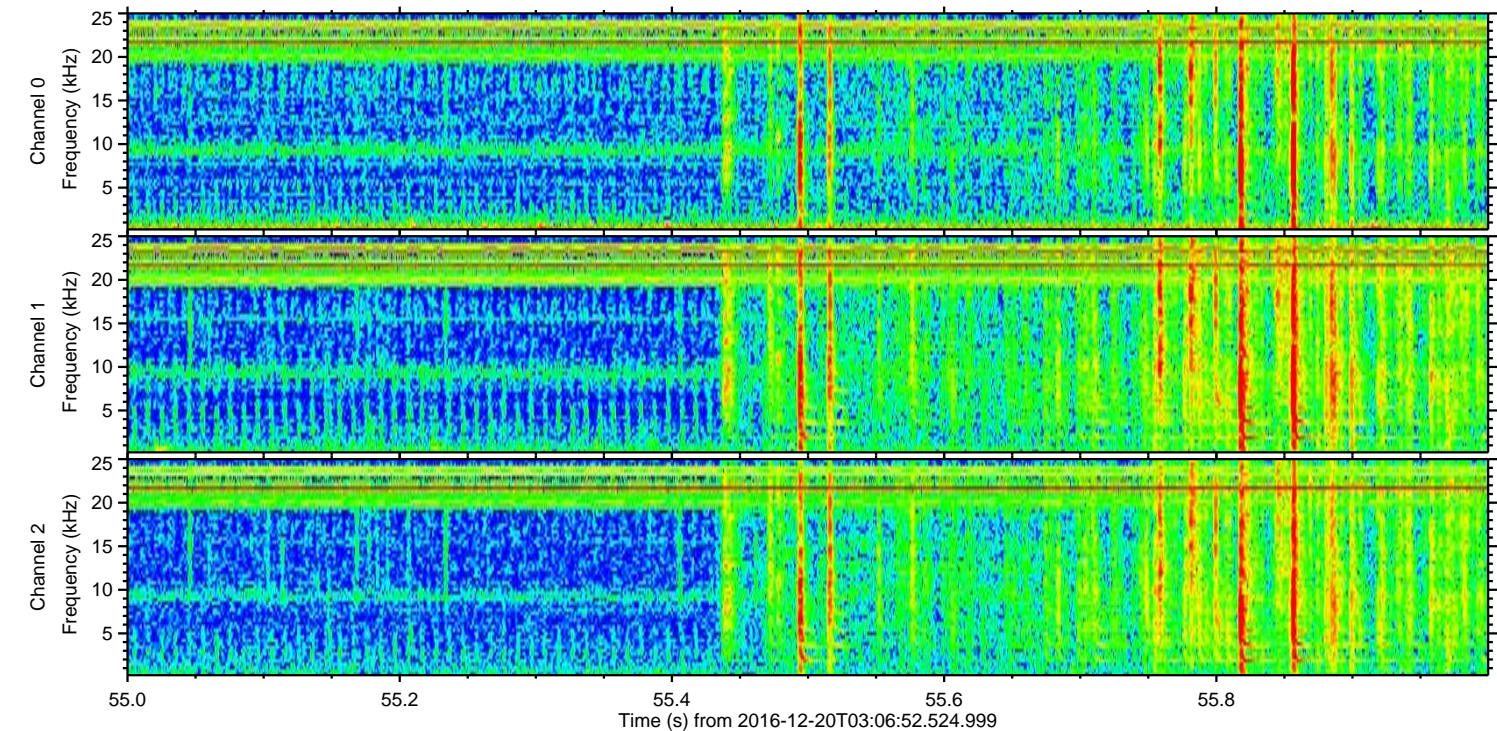
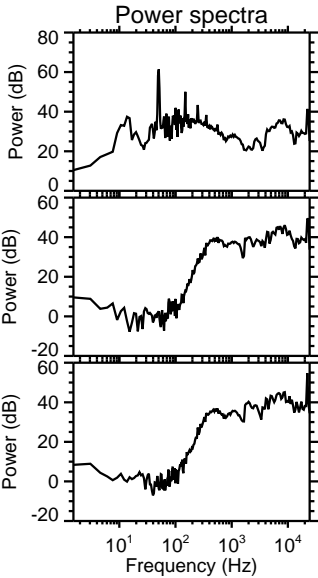
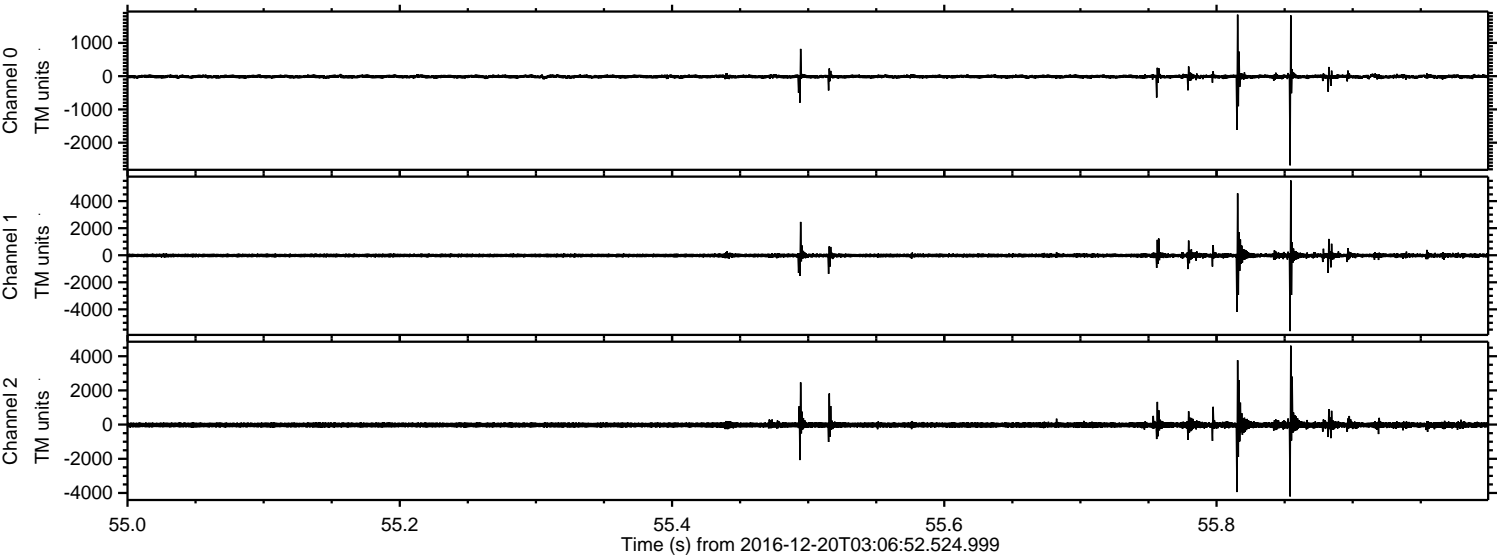

ELMAVAN 3D WAVEFORMS (Measured data sampled at 50 kHz) 51000 packets of 144 samples from 2016-12-20T03:06:52.524.999. Part 7/147

Processed Tue Dec 20 04:14:46 2016 by ELM ver.2012-10-06 from 001__elm20161220_030651__dat00.bin

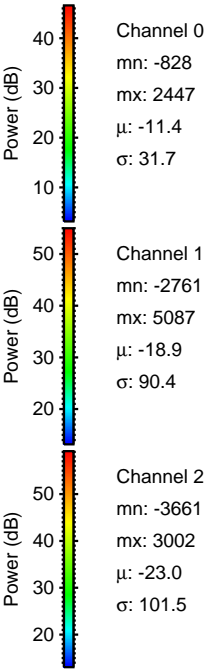
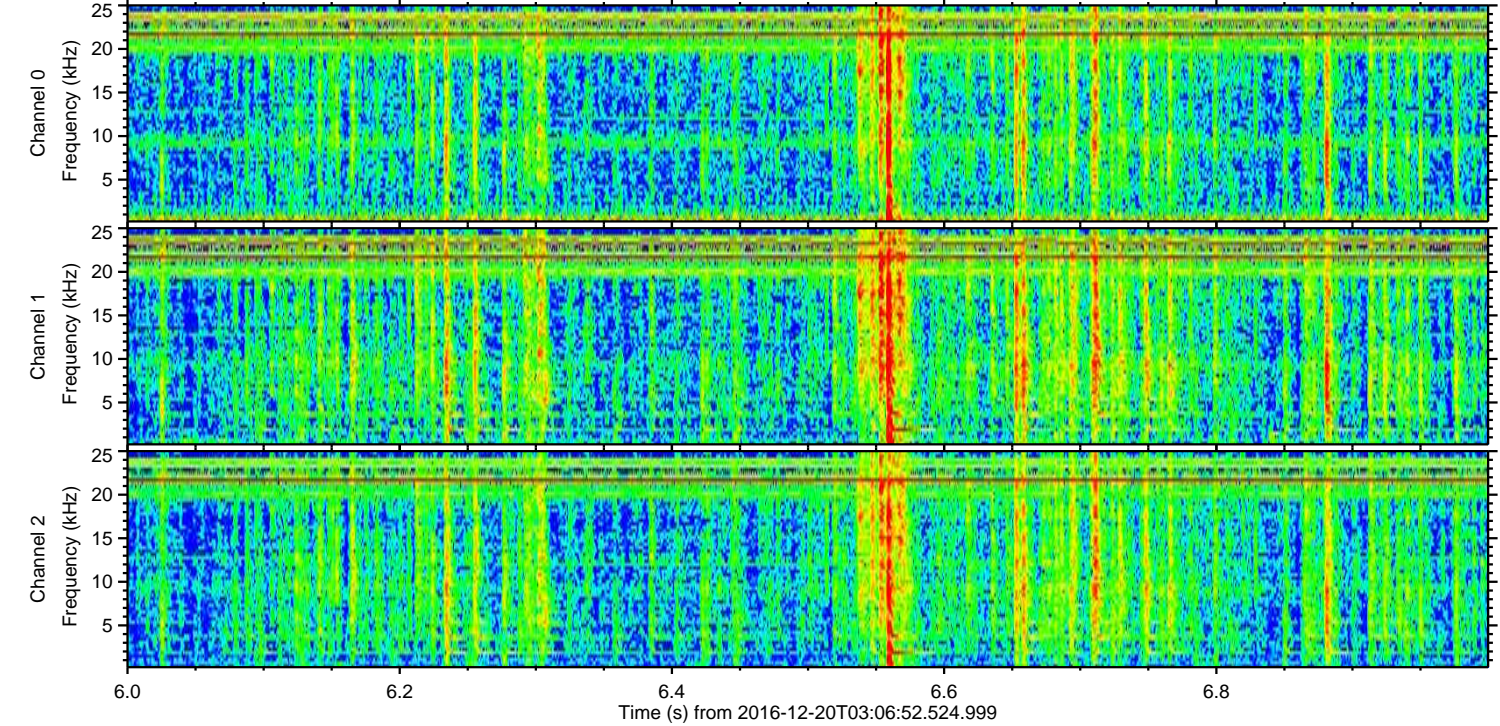
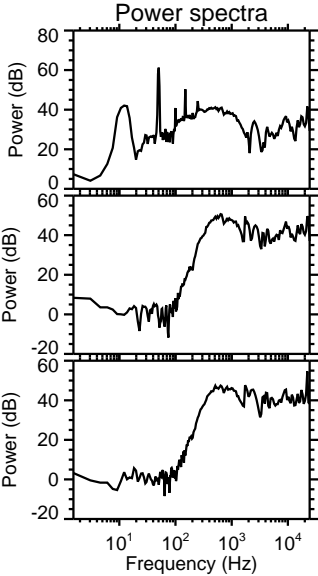
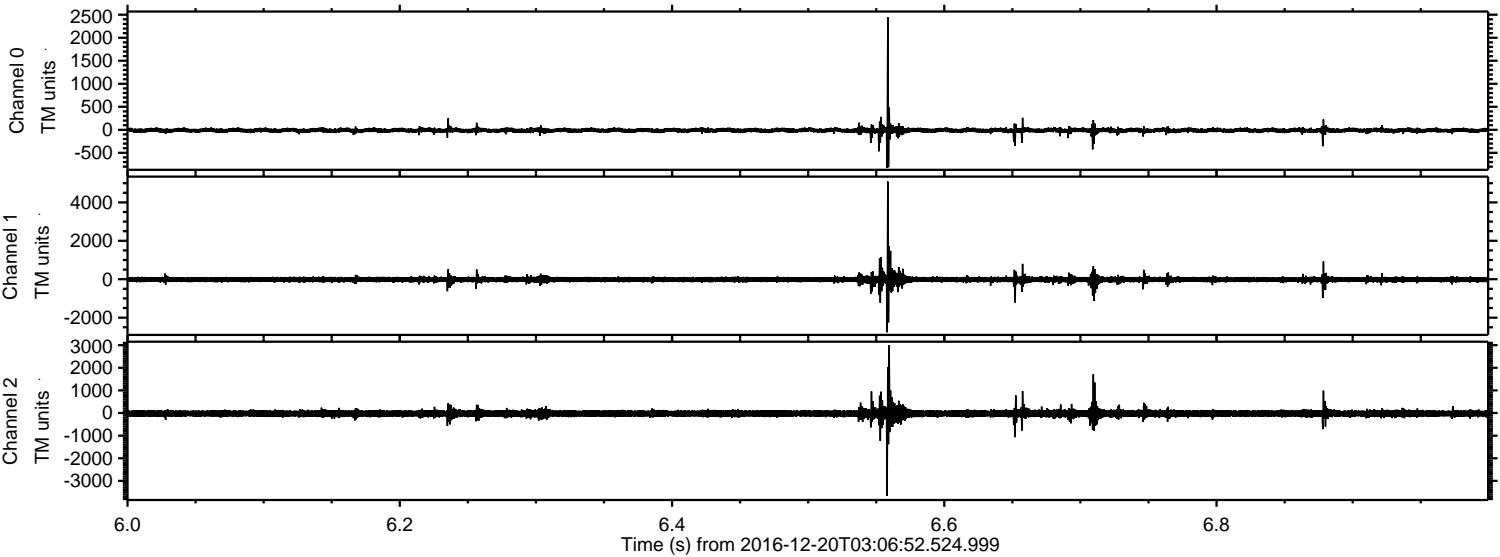

Processed Tue Dec 20 04:14:47 2016 by ELM ver.2012-10-06 from 001__elm20161220_030651__dat00.bin

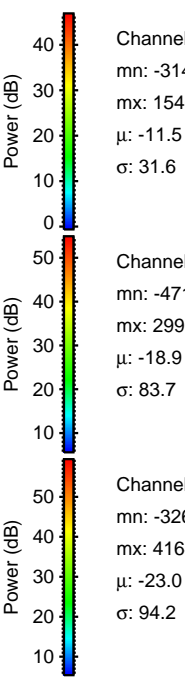
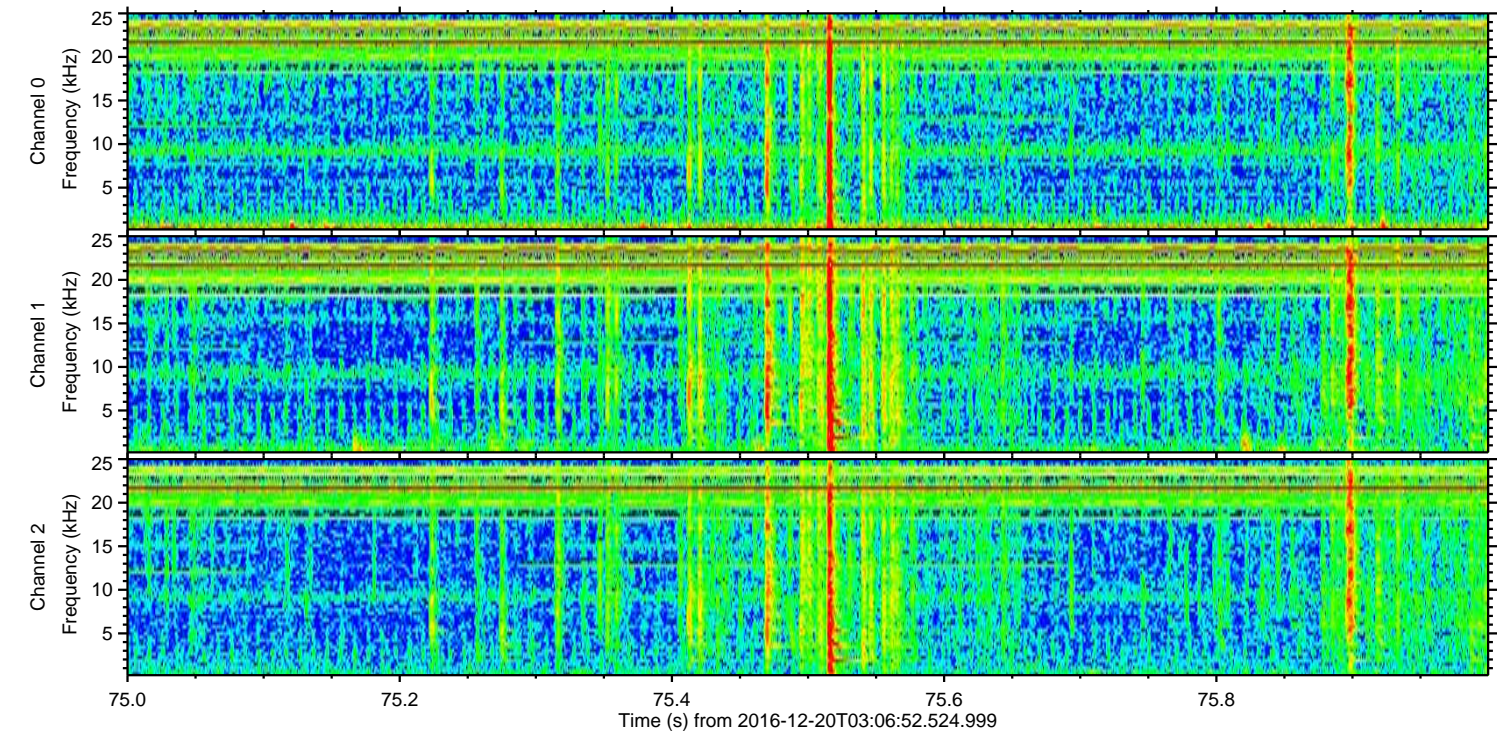
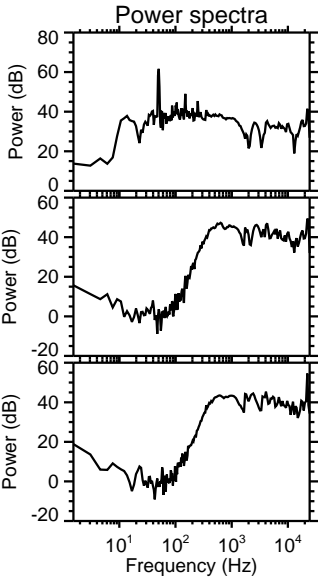
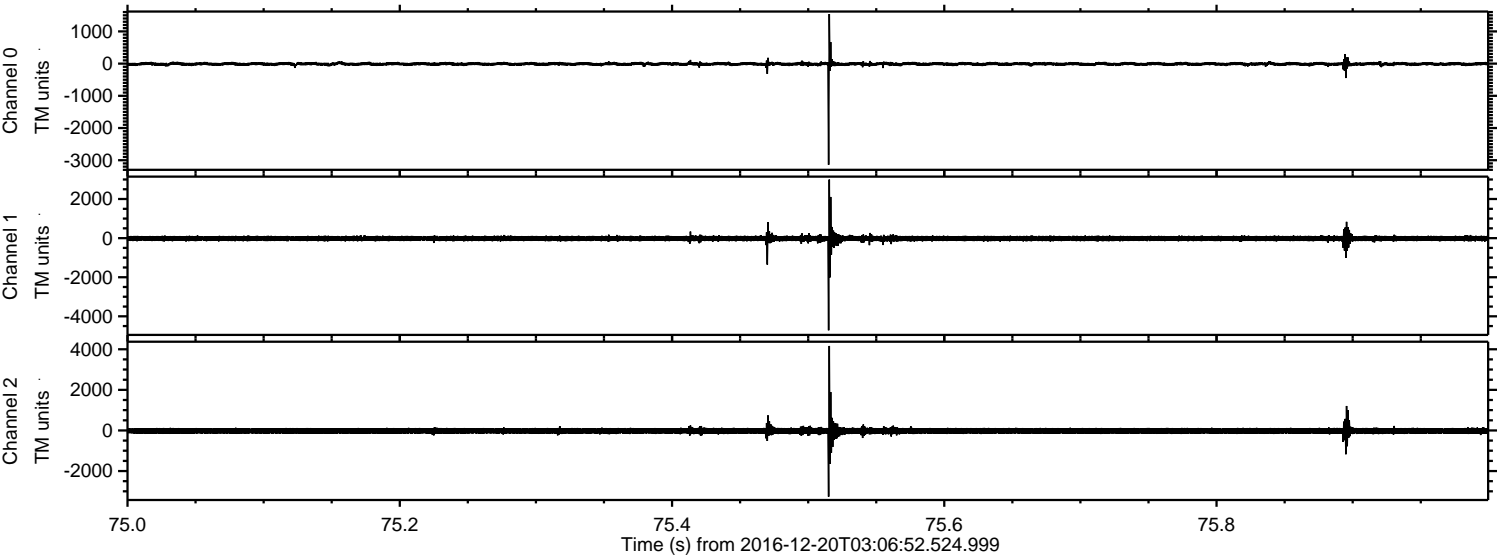

ELMAVAN 3D WAVEFORMS (Measured data sampled at 50 kHz) 51000 packets of 144 samples from 2016-12-20T03:06:52.524.999. Part 132/147

Processed Tue Dec 20 04:14:48 2016 by ELM ver.2012-10-06 from 001__elm20161220_030651__dat00.bin

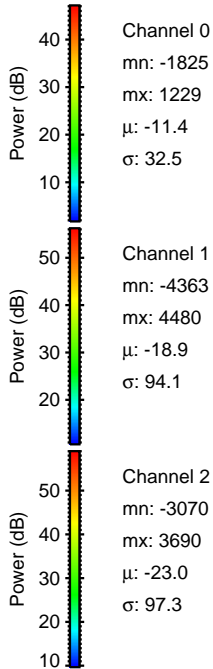
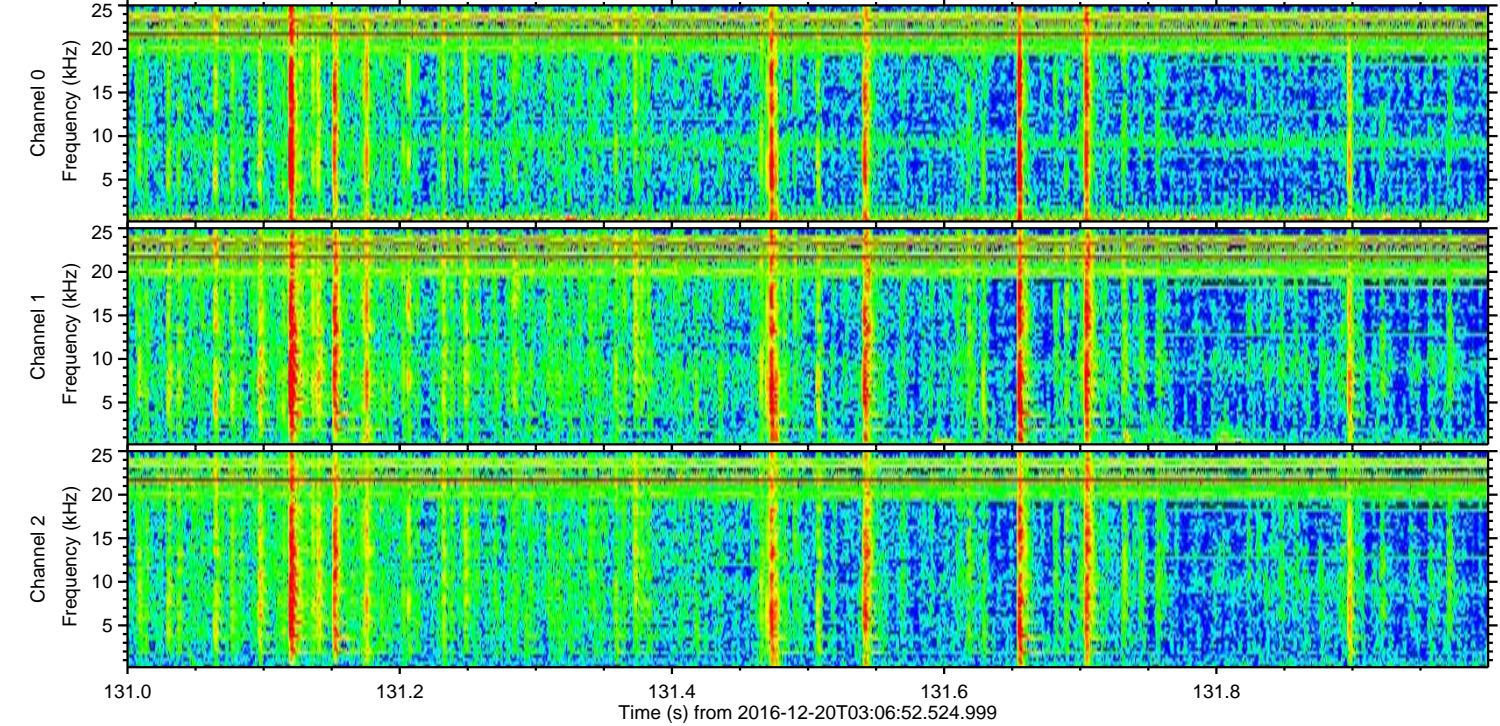
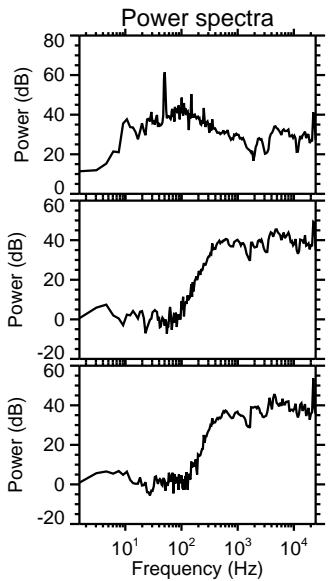
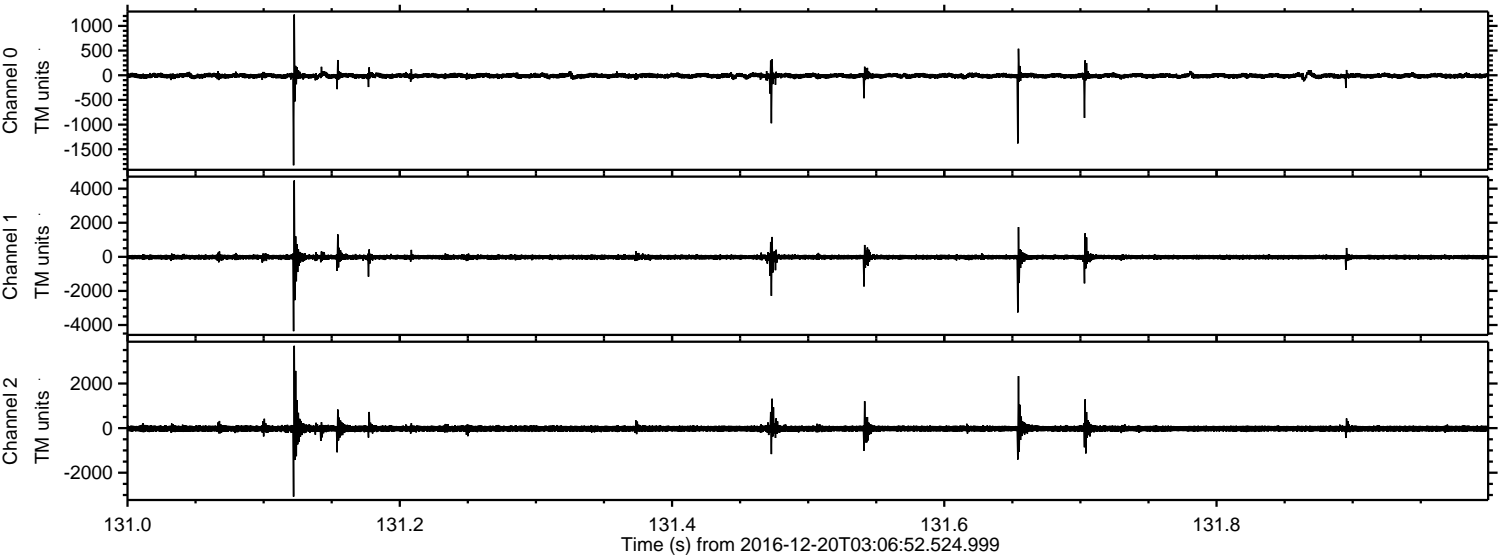

ELMAVAN 3D WAVEFORMS (Measured data sampled at 50 kHz) 51000 packets of 144 samples from 2016-12-20T03:06:52.524.999. Part 113/147

Processed Tue Dec 20 04:14:49 2016 by ELM ver.2012-10-06 from 001__elm20161220_030651__dat00.bin

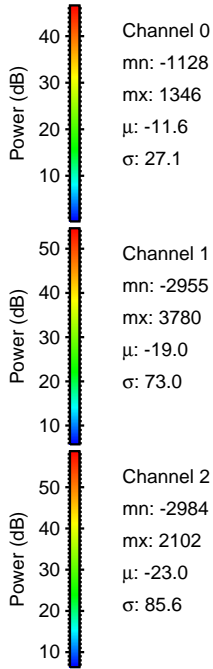
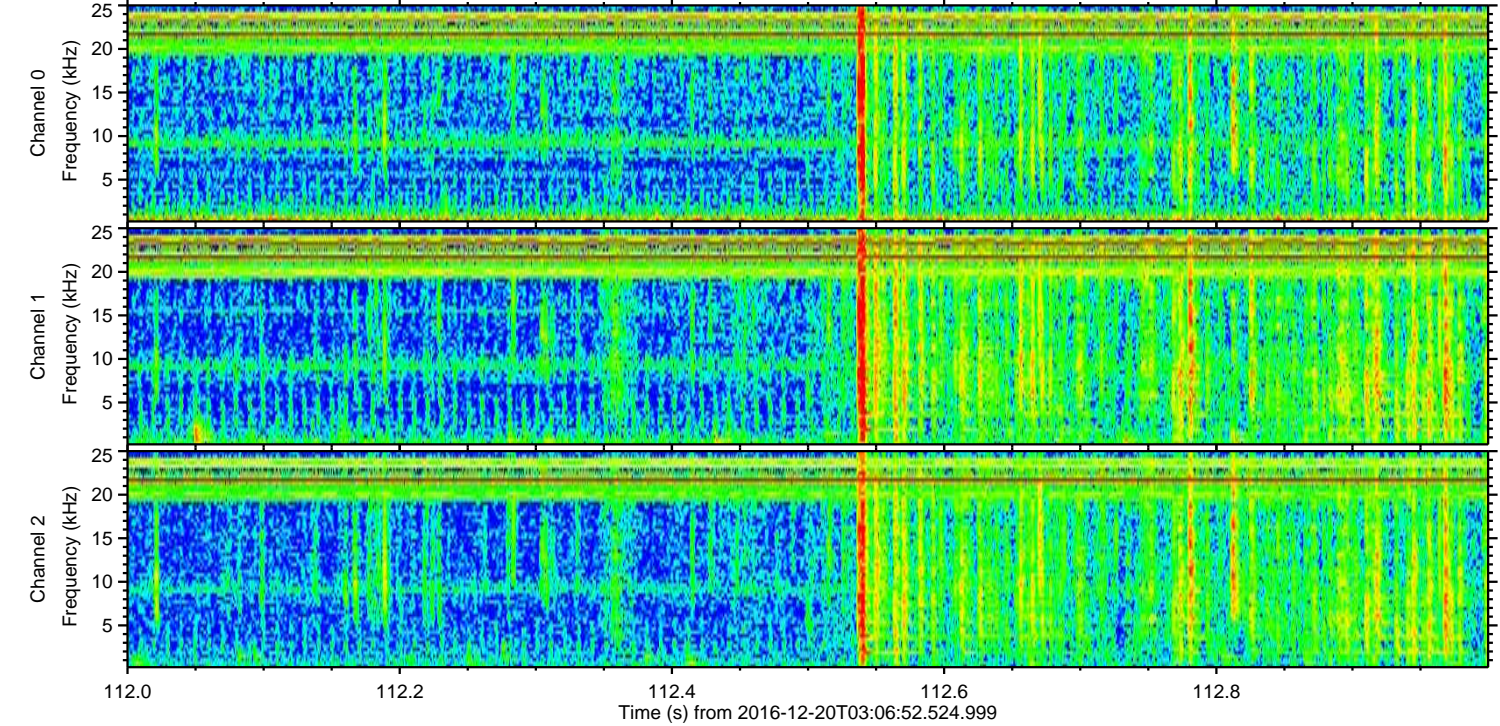
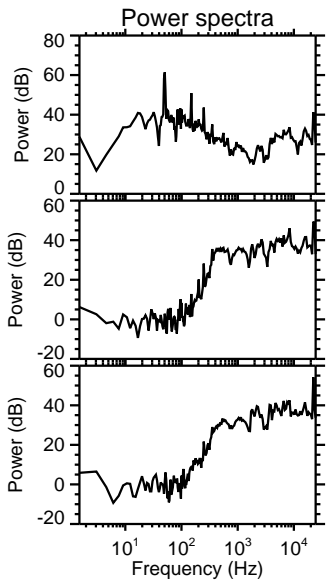
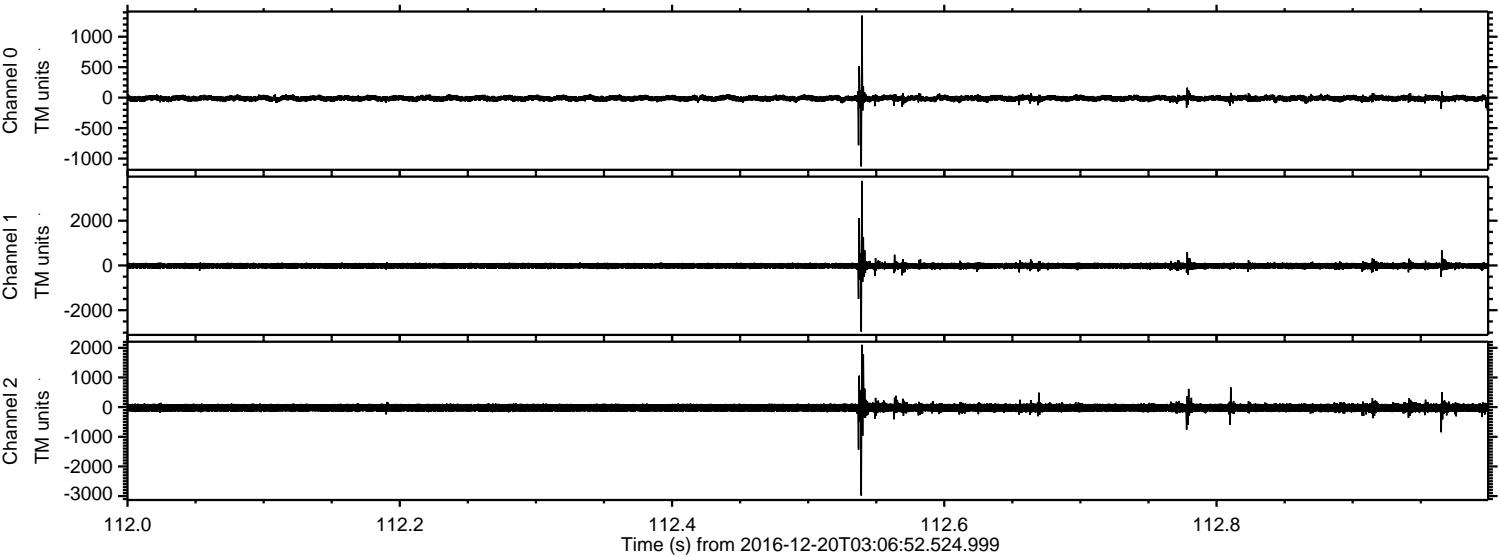

Channel 0
mn: -1128
mx: 1346
 μ : -11.6
 σ : 27.1

Channel 1
mn: -2955
mx: 3780
 μ : -19.0
 σ : 73.0

Channel 2
mn: -2984
mx: 2102
 μ : -23.0
 σ : 85.6

Processed Tue Dec 20 04:14:50 2016 by ELM ver.2012-10-06 from 001__elm20161220_030651__dat00.bin

