

ELMAVAN 3D WAVEFORMS (Measured data sampled at 50 kHz) 51000 packets of 144 samples from 2016-12-19T17:56:29.629.999.

Processed Mon Dec 19 19:04:12 2016 by ELM ver.2012-10-06 from 001__elm20161219_175628__dat00.bin

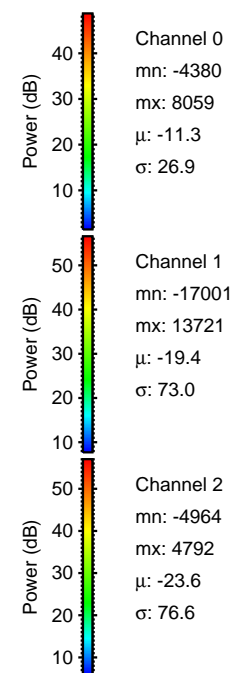
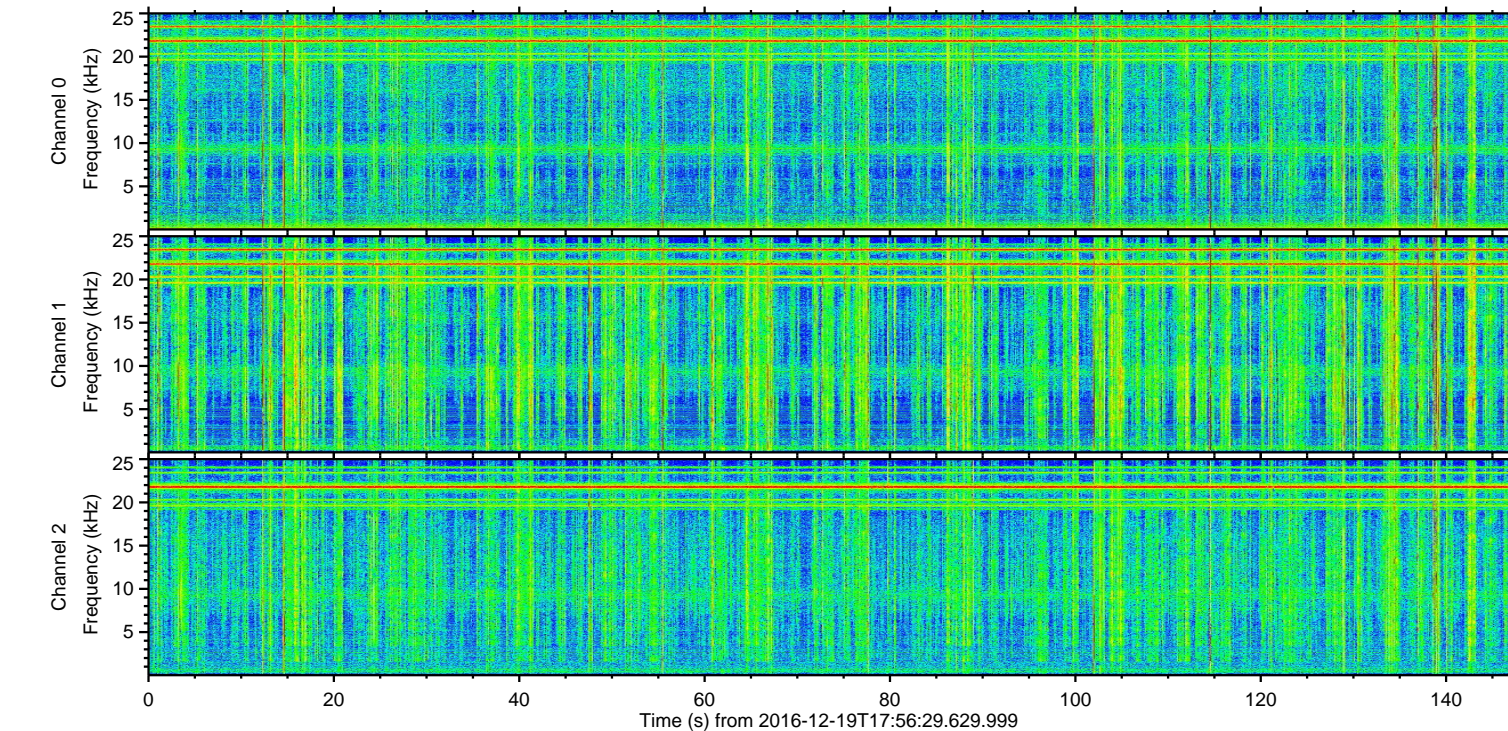
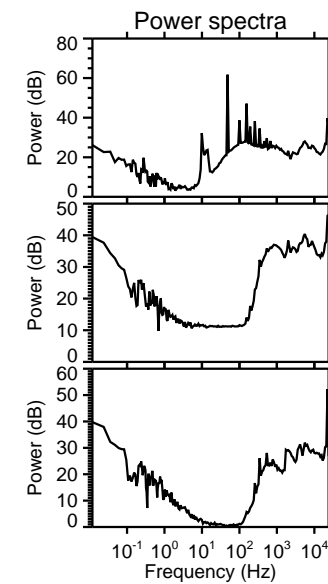
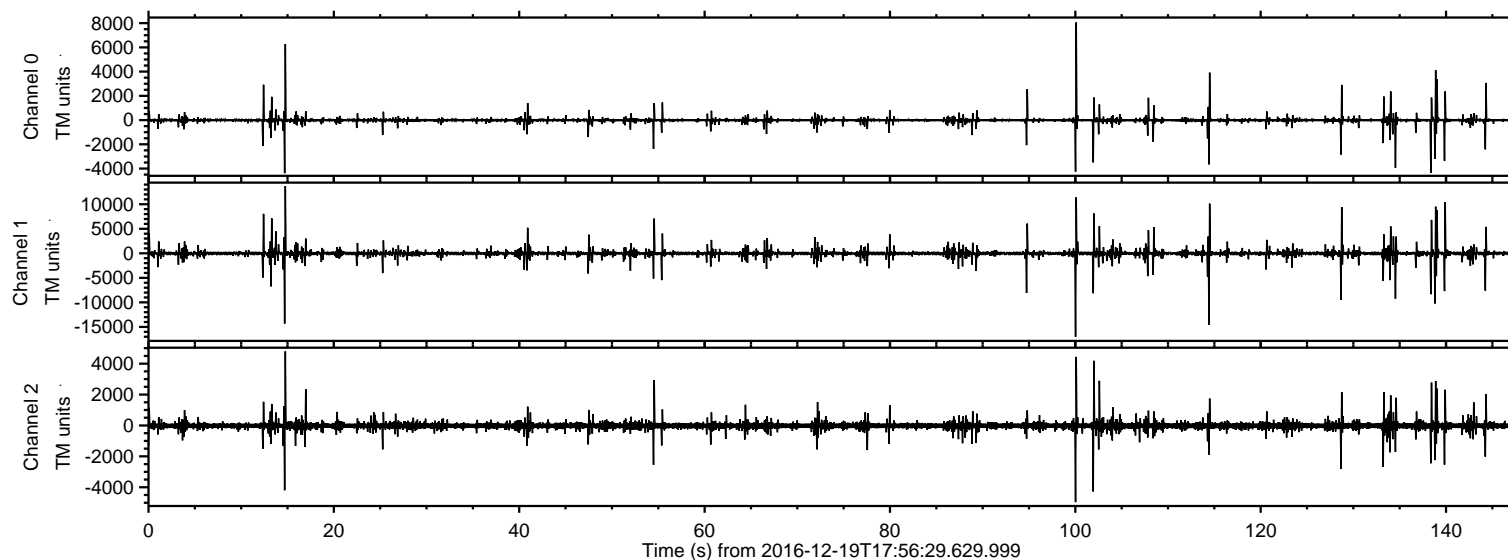

ELMAVAN 3D WAVEFORMS (Measured data sampled at 50 kHz) 51000 packets of 144 samples from 2016-12-19T17:56:29.629.999. Part 101/147

Processed Mon Dec 19 19:04:24 2016 by ELM ver.2012-10-06 from 001__elm20161219_175628__dat00.bin

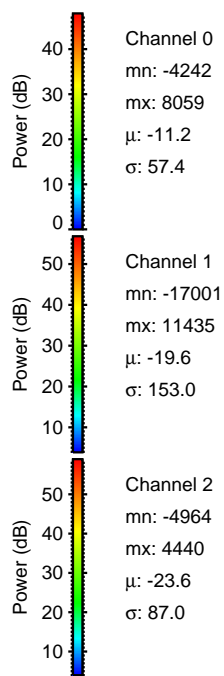
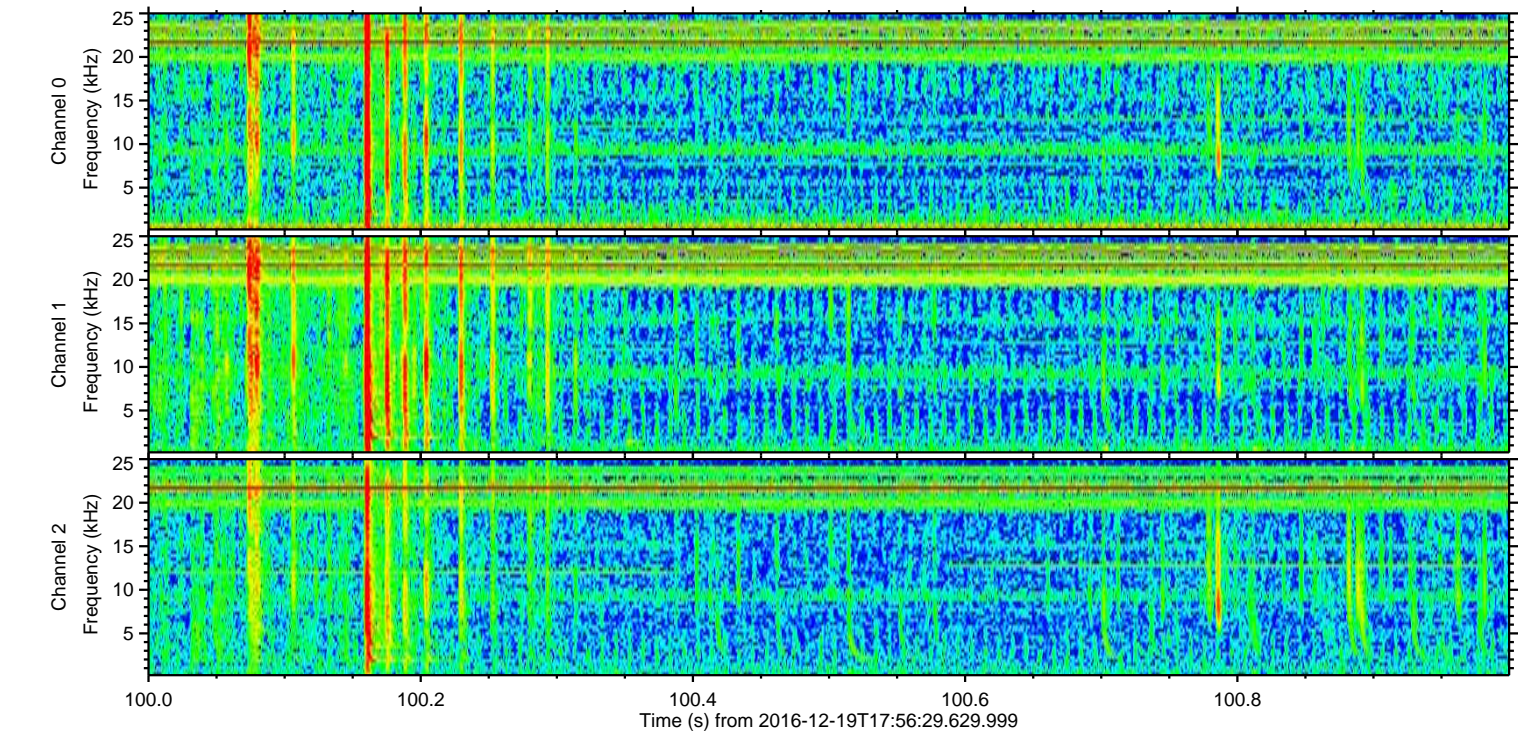
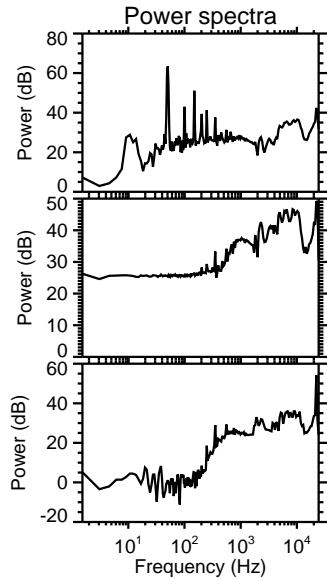
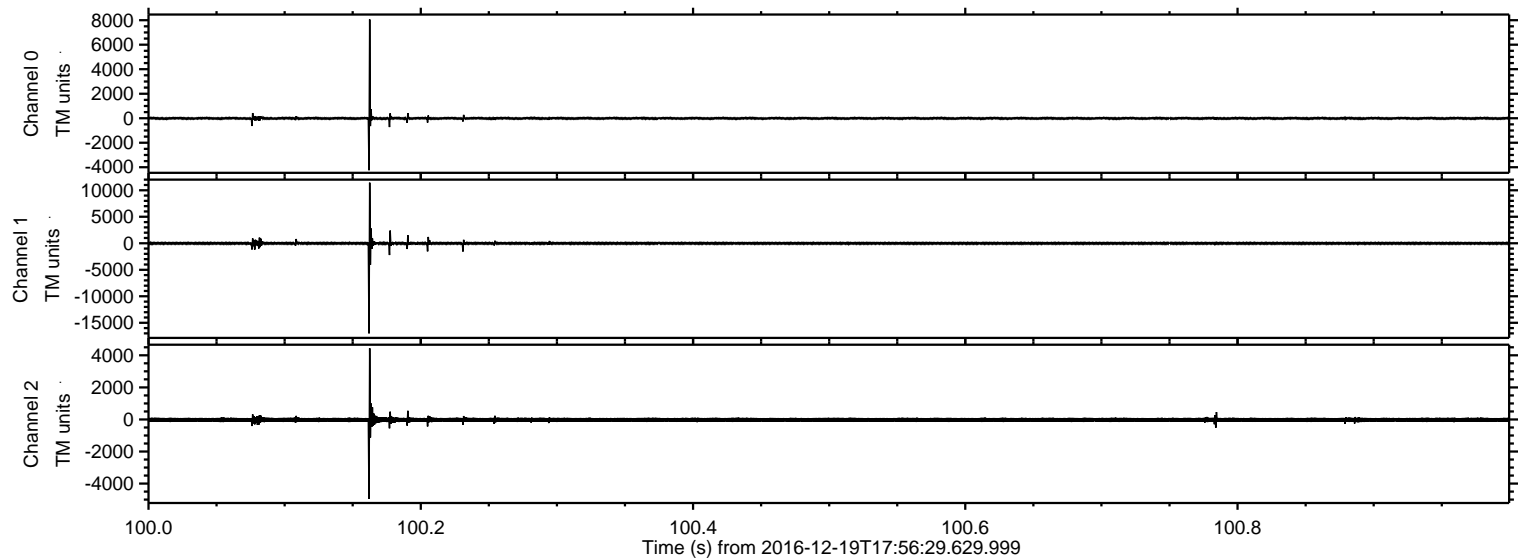

ELMAVAN 3D WAVEFORMS (Measured data sampled at 50 kHz) 51000 packets of 144 samples from 2016-12-19T17:56:29.629.999. Part 115/147

Processed Mon Dec 19 19:04:25 2016 by ELM ver.2012-10-06 from 001__elm20161219_175628__dat00.bin

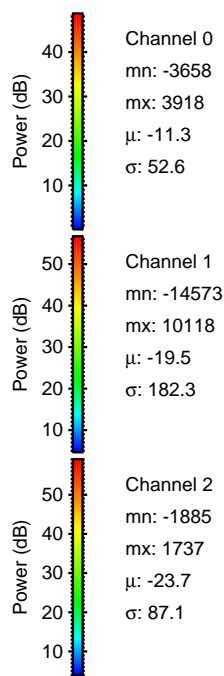
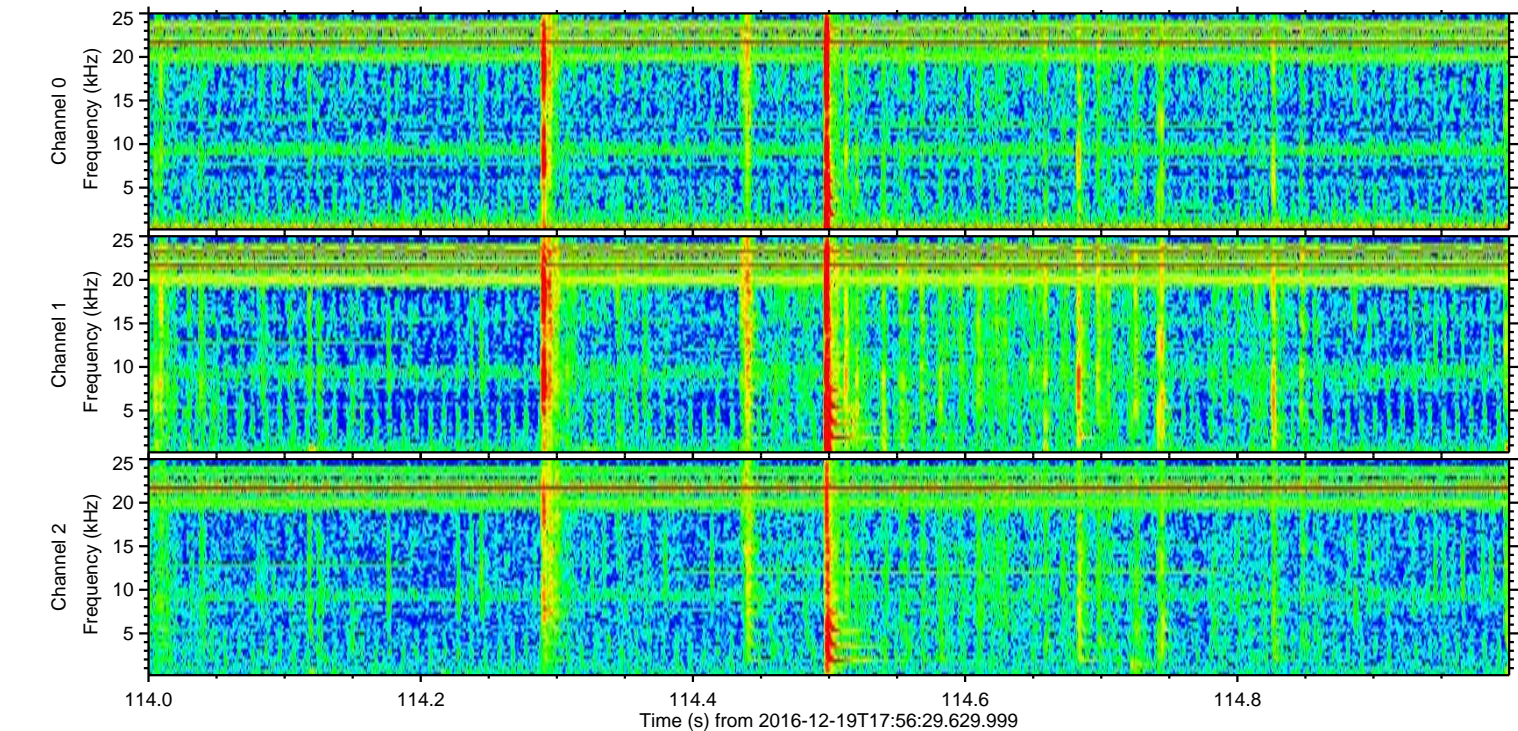
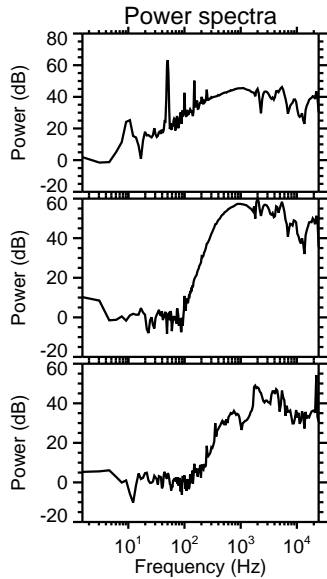
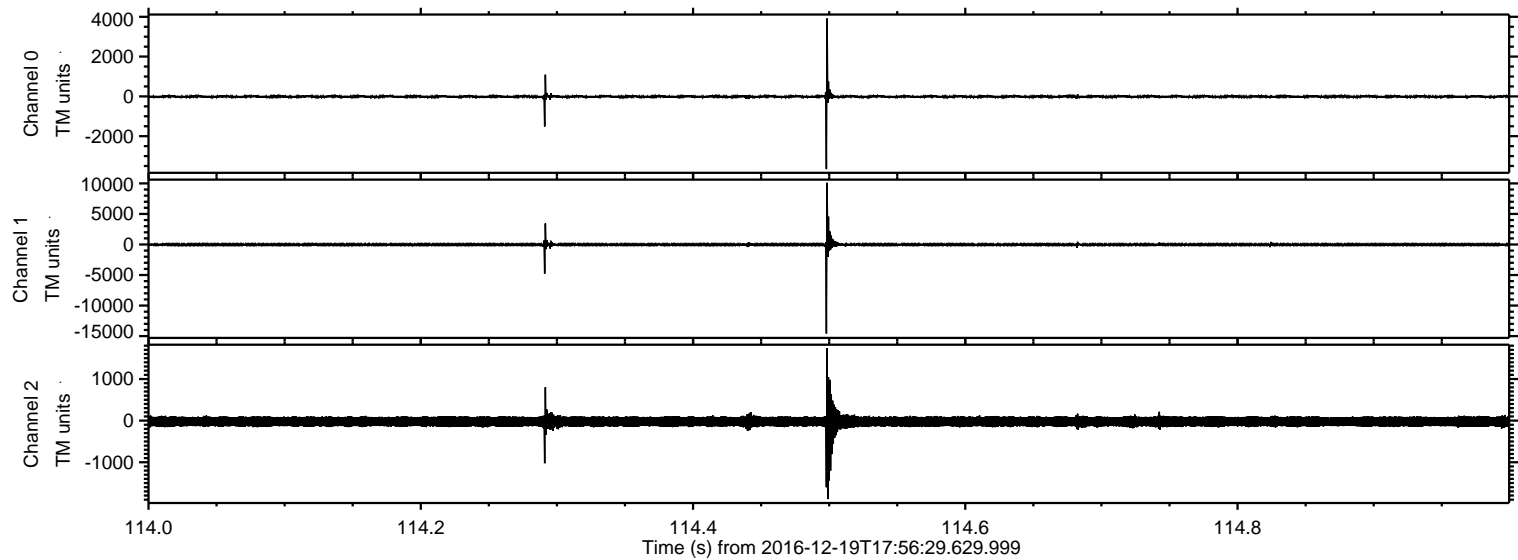

ELMAVAN 3D WAVEFORMS (Measured data sampled at 50 kHz) 51000 packets of 144 samples from 2016-12-19T17:56:29.629.999. Part 15/147

Processed Mon Dec 19 19:04:26 2016 by ELM ver.2012-10-06 from 001__elm20161219_175628__dat00.bin

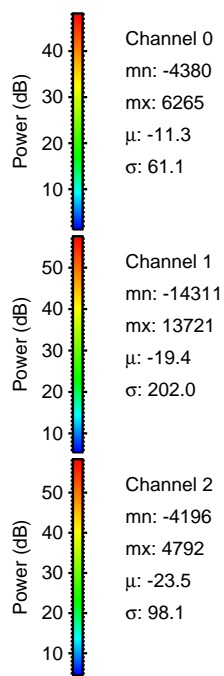
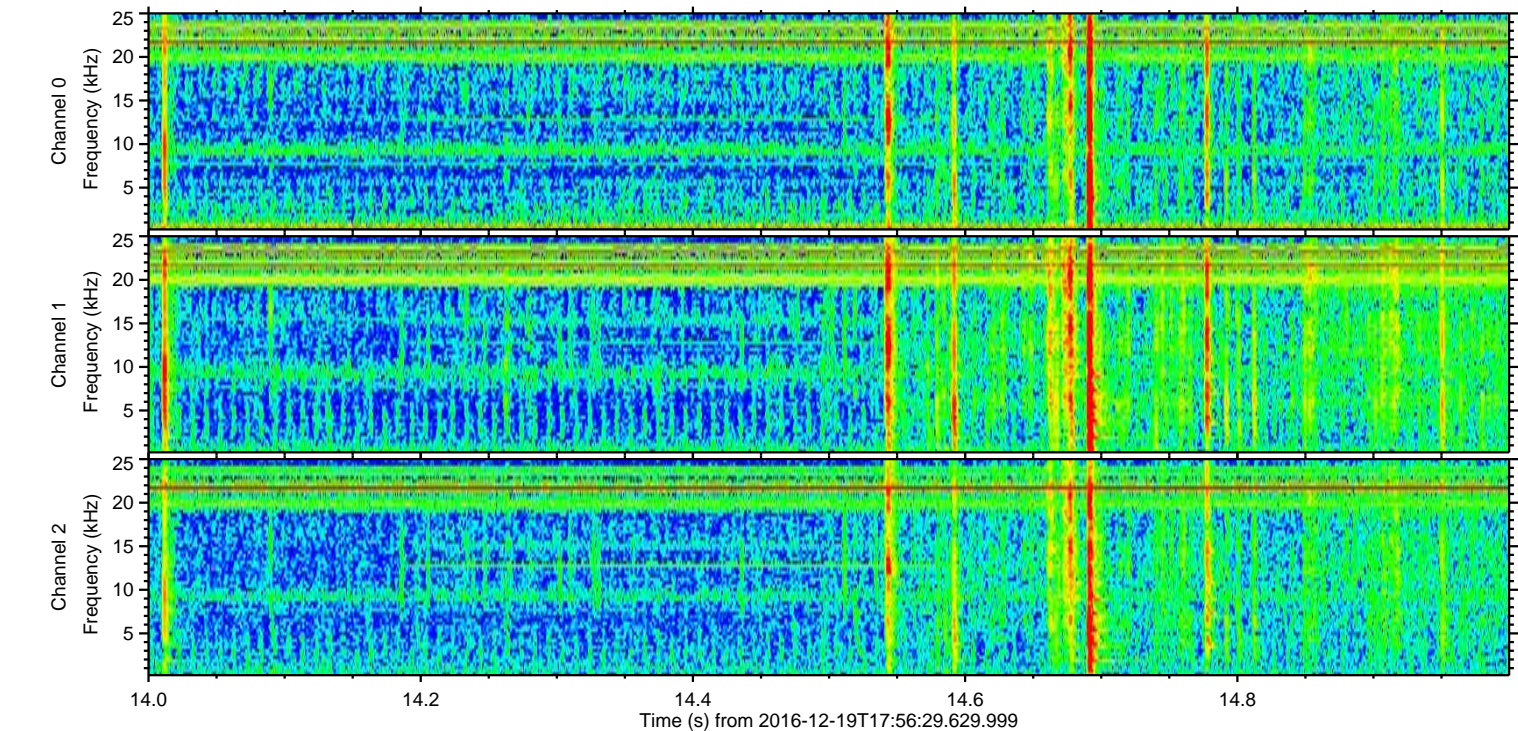
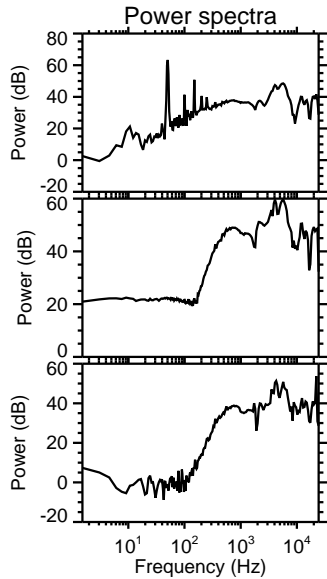
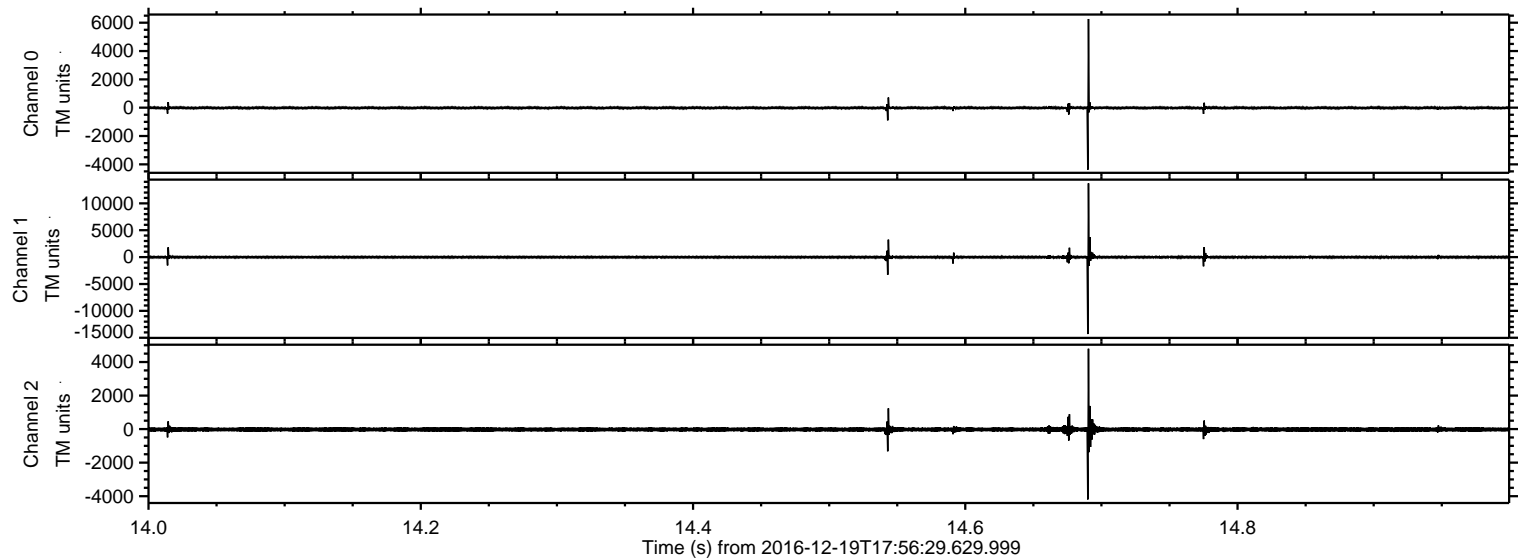

ELMAVAN 3D WAVEFORMS (Measured data sampled at 50 kHz) 51000 packets of 144 samples from 2016-12-19T17:56:29.629.999. Part 140/147

Processed Mon Dec 19 19:04:27 2016 by ELM ver.2012-10-06 from 001__elm20161219_175628__dat00.bin

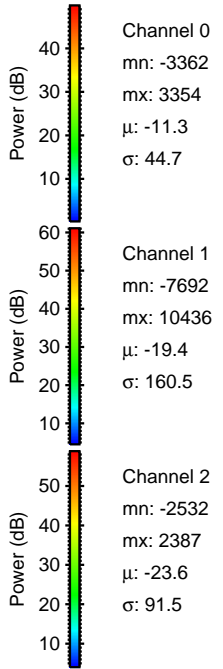
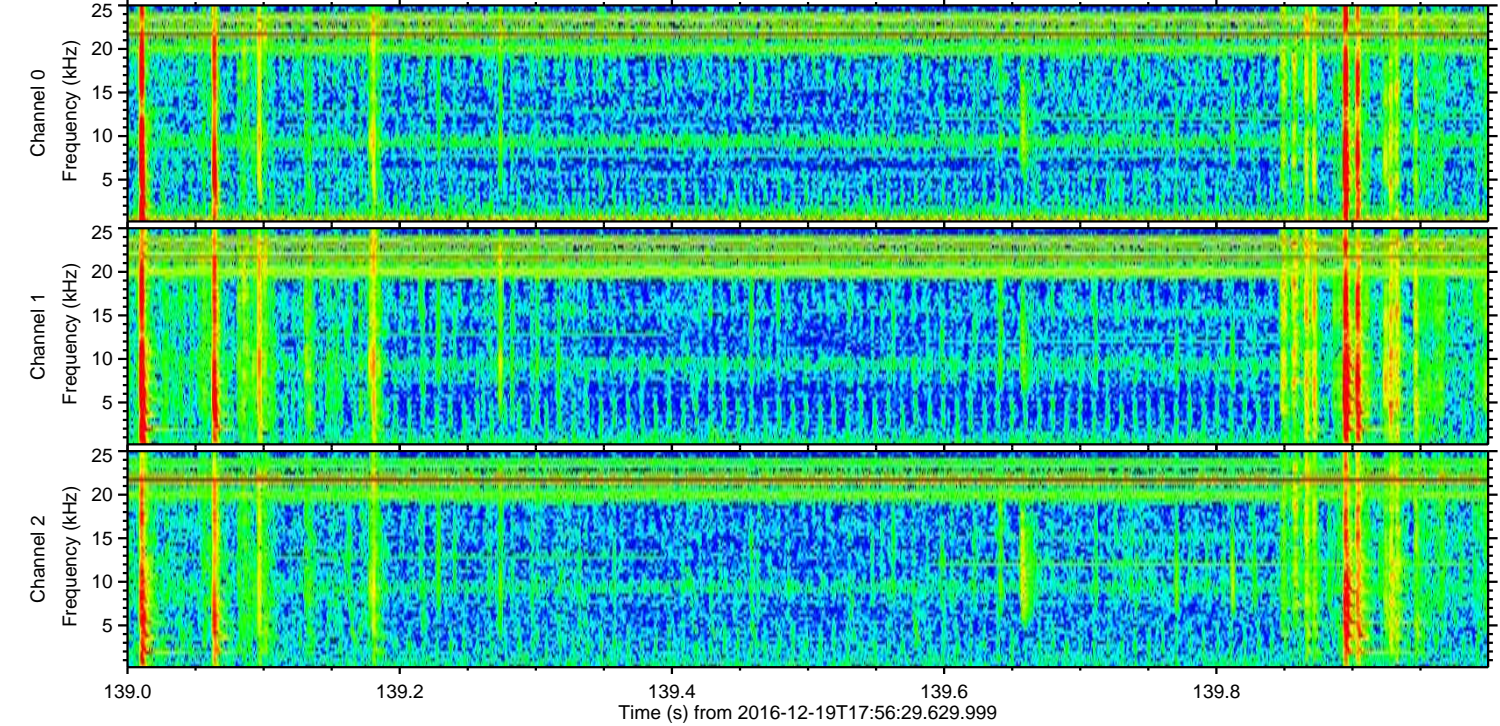
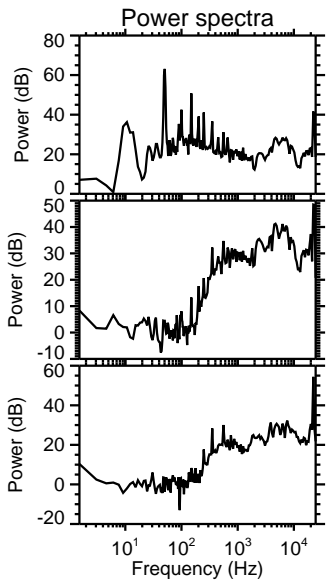
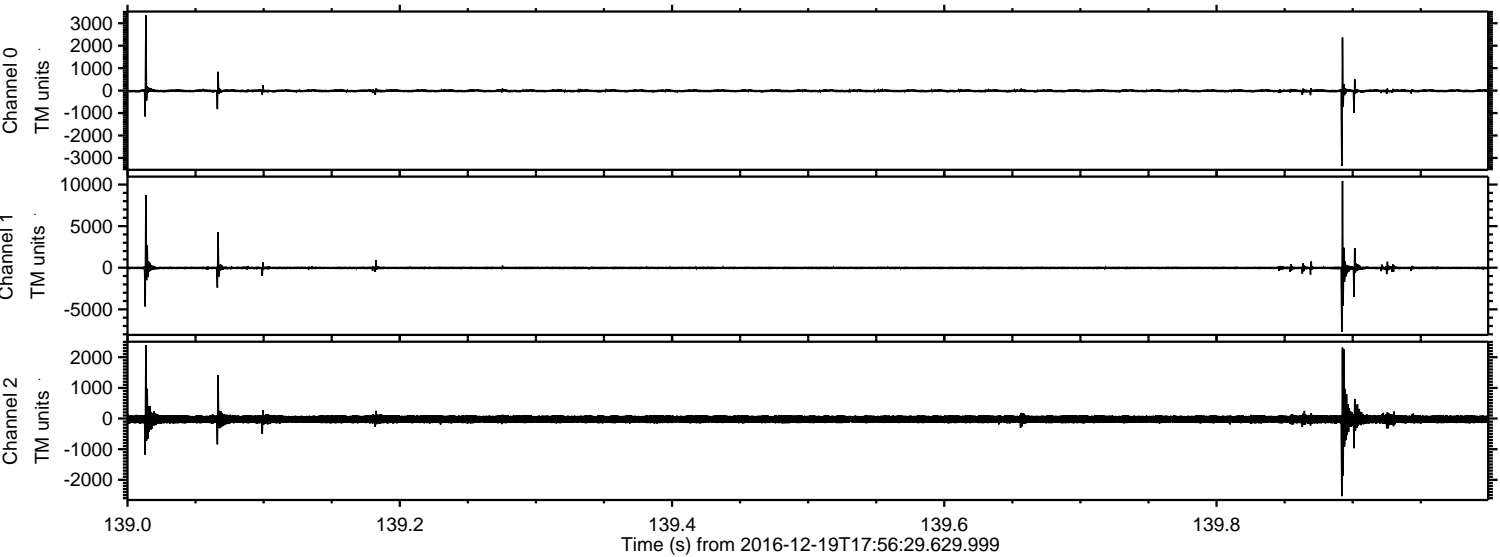

Channel 0
mn: -3362
mx: 3354
 μ : -11.3
 σ : 44.7

Channel 1
mn: -7692
mx: 10436
 μ : -19.4
 σ : 160.5

Channel 2
mn: -2532
mx: 2387
 μ : -23.6
 σ : 91.5

ELMAVAN 3D WAVEFORMS (Measured data sampled at 50 kHz) 51000 packets of 144 samples from 2016-12-19T17:56:29.629.999. Part 139/147

Processed Mon Dec 19 19:04:28 2016 by ELM ver.2012-10-06 from 001__elm20161219_175628__dat00.bin

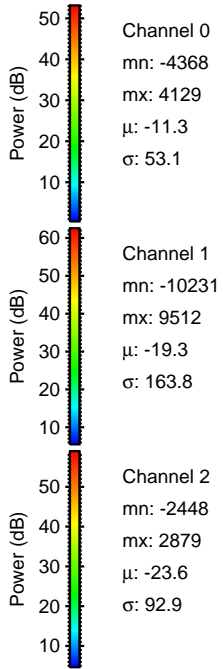
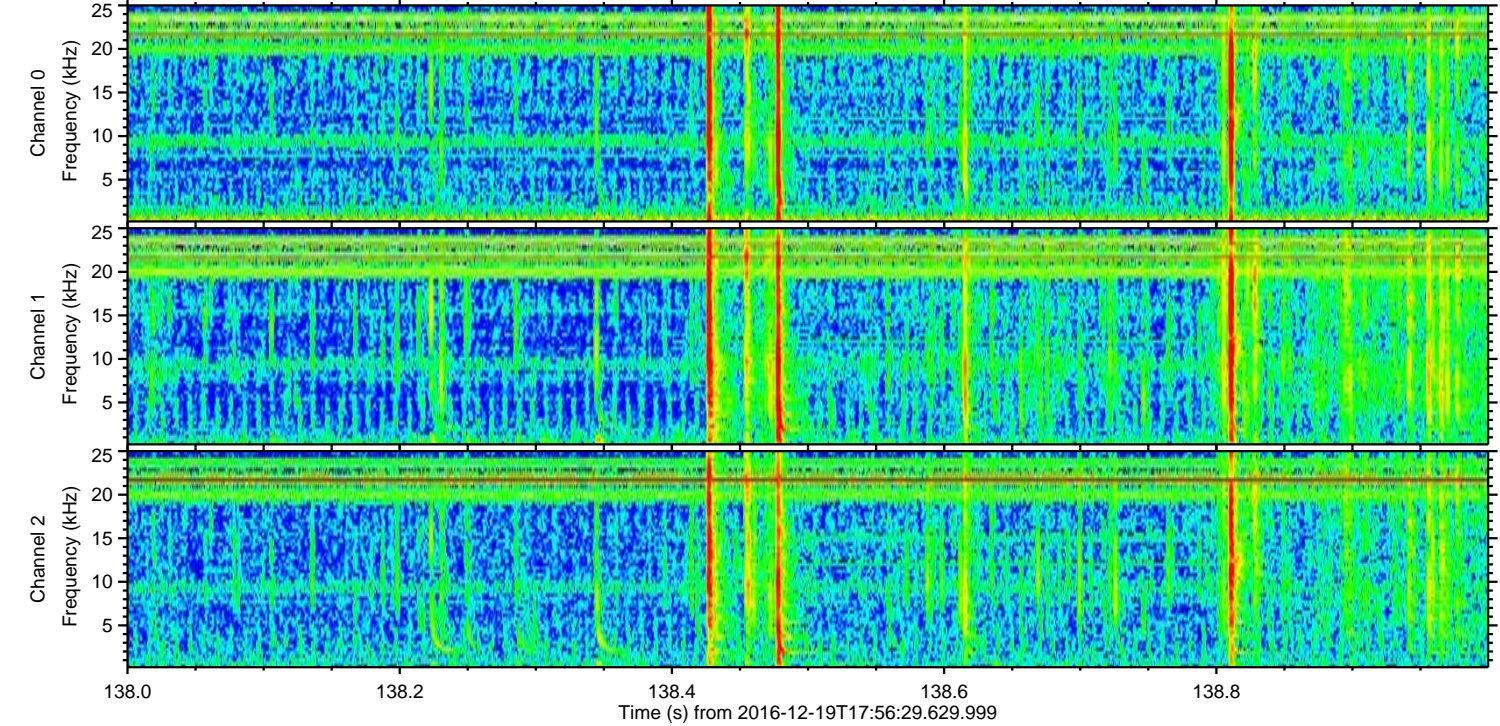
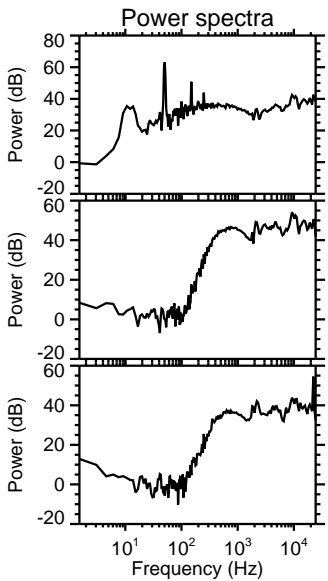
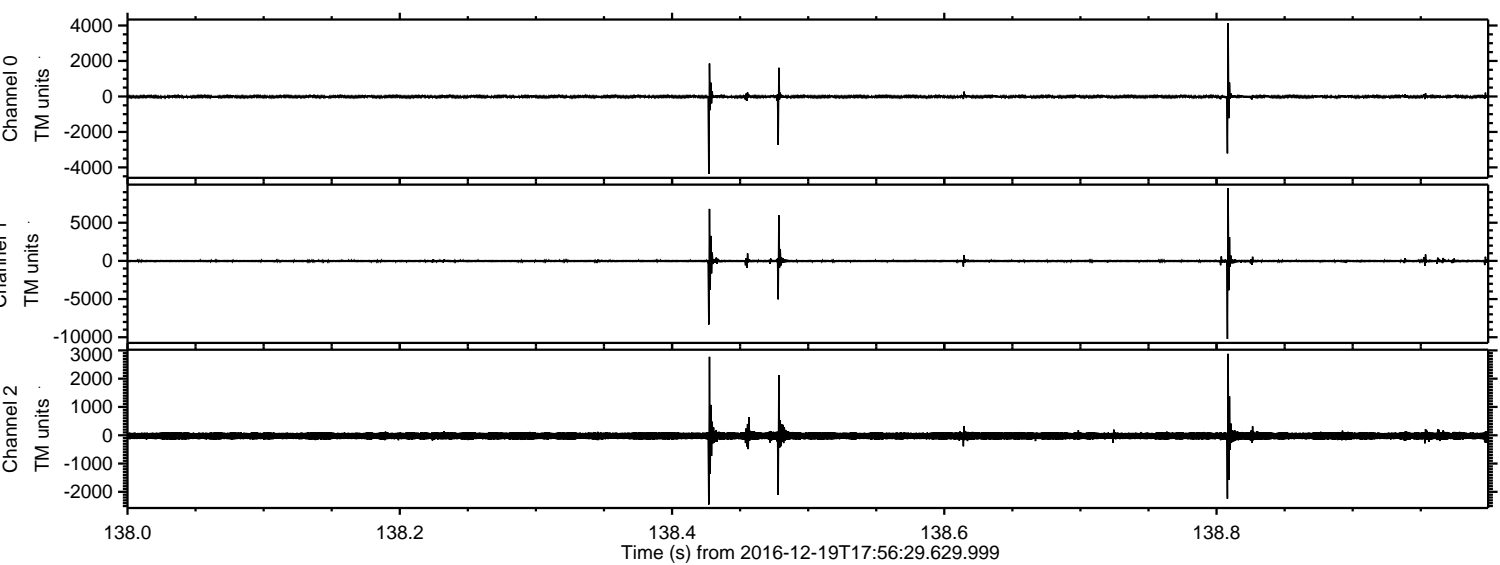

ELMAVAN 3D WAVEFORMS (Measured data sampled at 50 kHz) 51000 packets of 144 samples from 2016-12-19T17:56:29.629.999. Part 129/147

Processed Mon Dec 19 19:04:29 2016 by ELM ver.2012-10-06 from 001__elm20161219_175628__dat00.bin

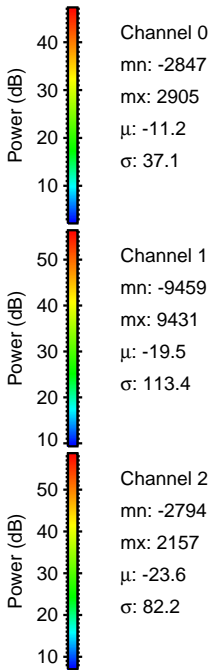
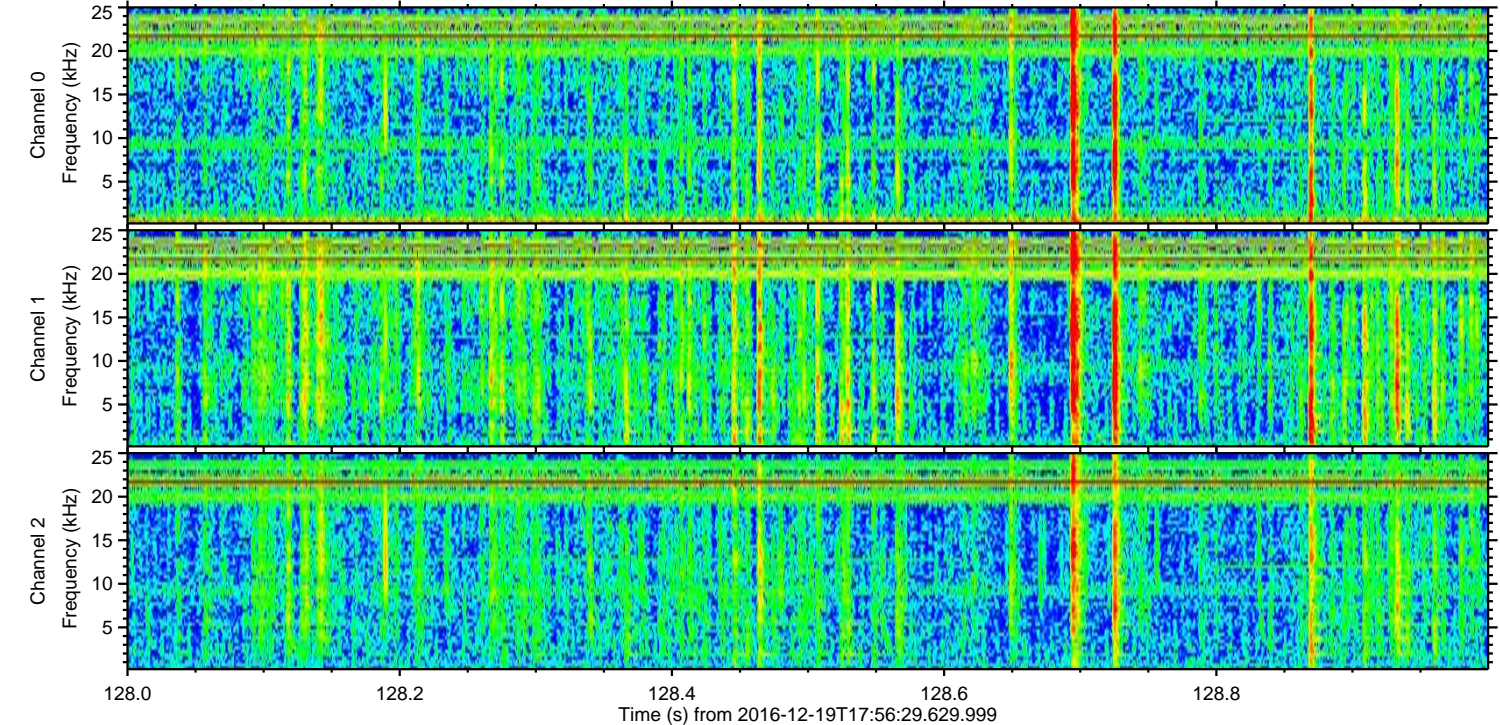
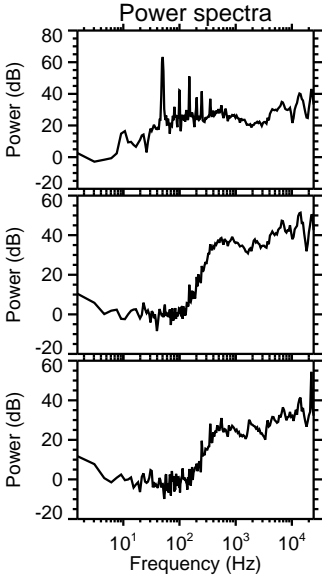
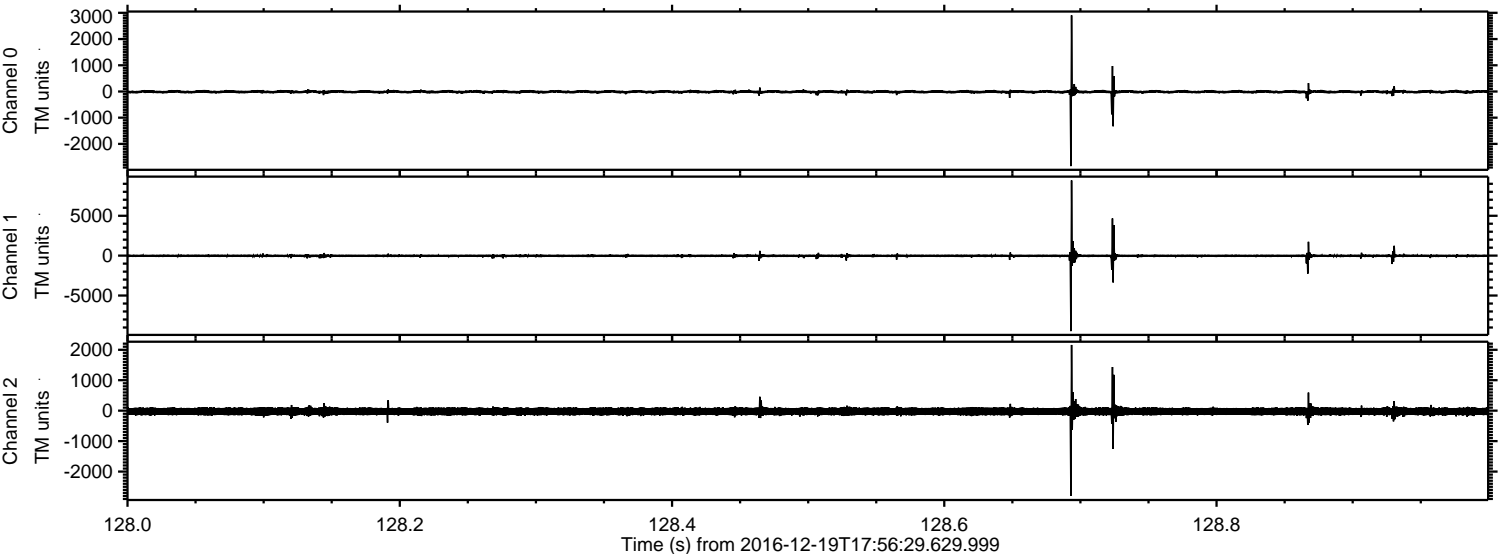

Channel 0
mn: -2847
mx: 2905
 μ : -11.2
 σ : 37.1

Channel 1
mn: -9459
mx: 9431
 μ : -19.5
 σ : 113.4

Channel 2
mn: -2794
mx: 2157
 μ : -23.6
 σ : 82.2

ELMAVAN 3D WAVEFORMS (Measured data sampled at 50 kHz) 51000 packets of 144 samples from 2016-12-19T17:56:29.629.999. Part 135/147

Processed Mon Dec 19 19:04:29 2016 by ELM ver.2012-10-06 from 001__elm20161219_175628__dat00.bin

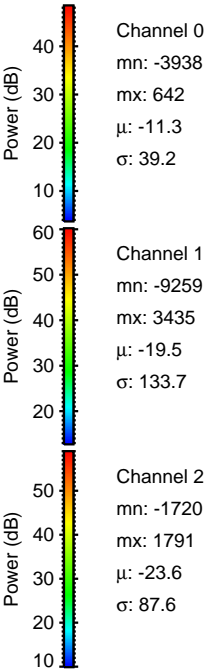
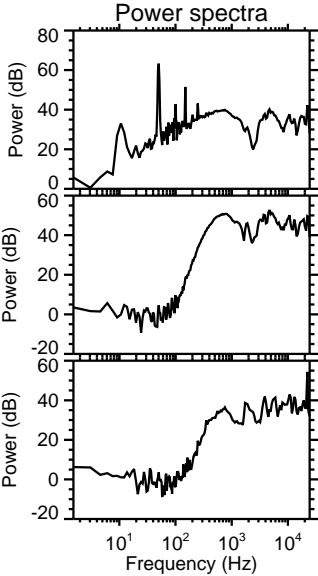
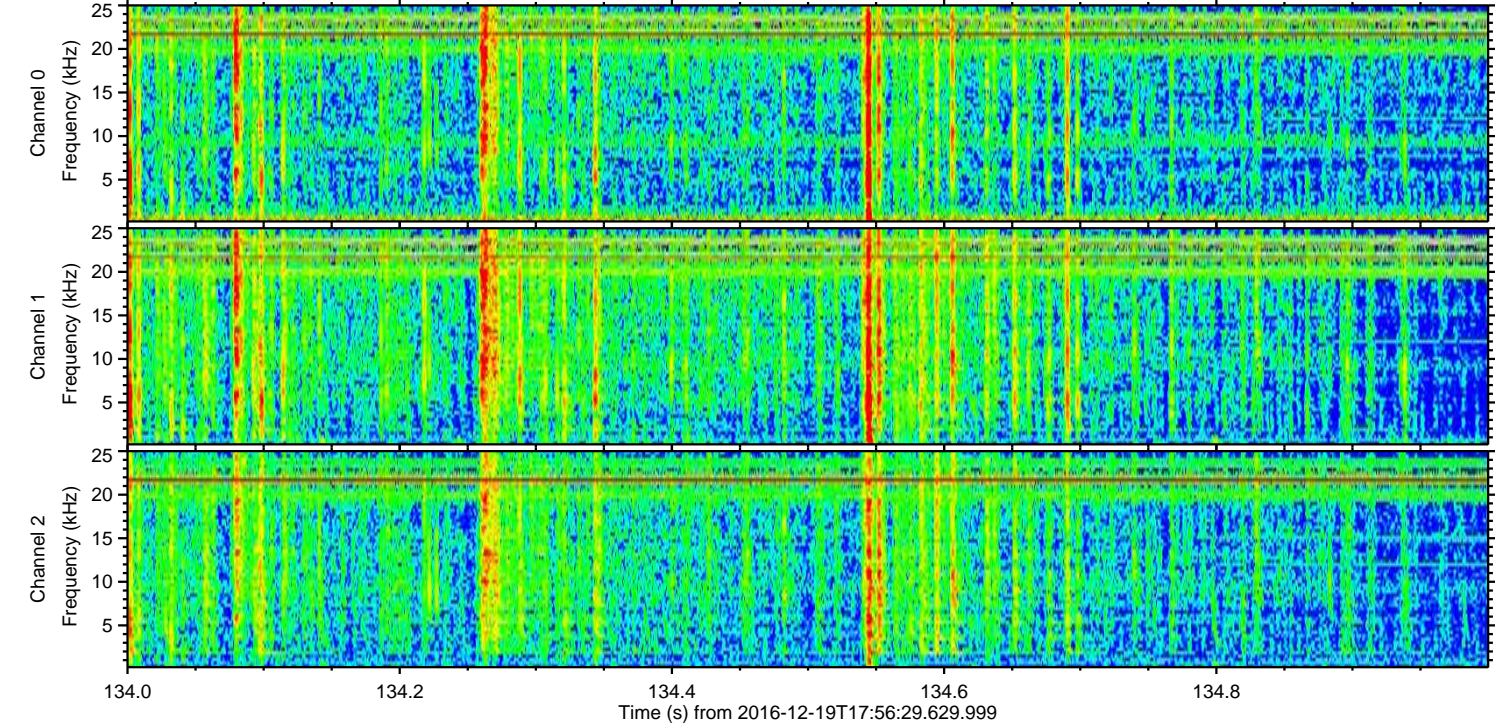
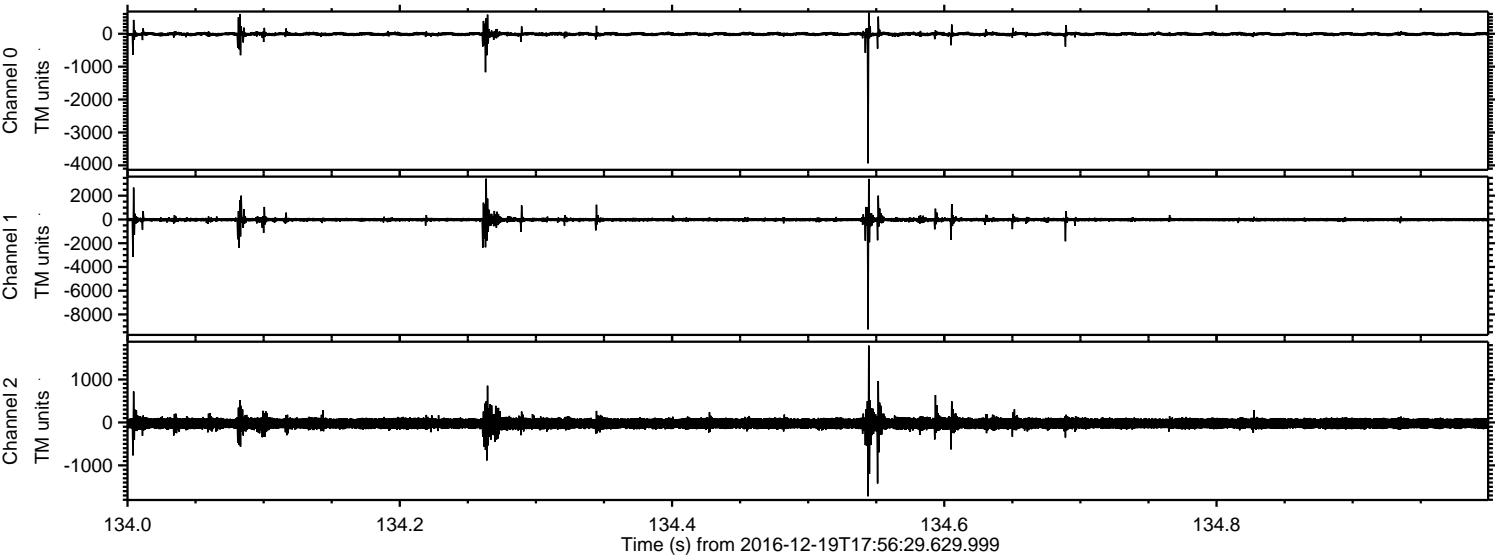

ELMAVAN 3D WAVEFORMS (Measured data sampled at 50 kHz) 51000 packets of 144 samples from 2016-12-19T17:56:29.629.999. Part 102/147

Processed Mon Dec 19 19:04:30 2016 by ELM ver.2012-10-06 from 001__elm20161219_175628__dat00.bin

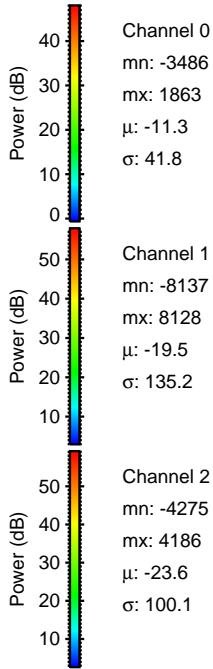
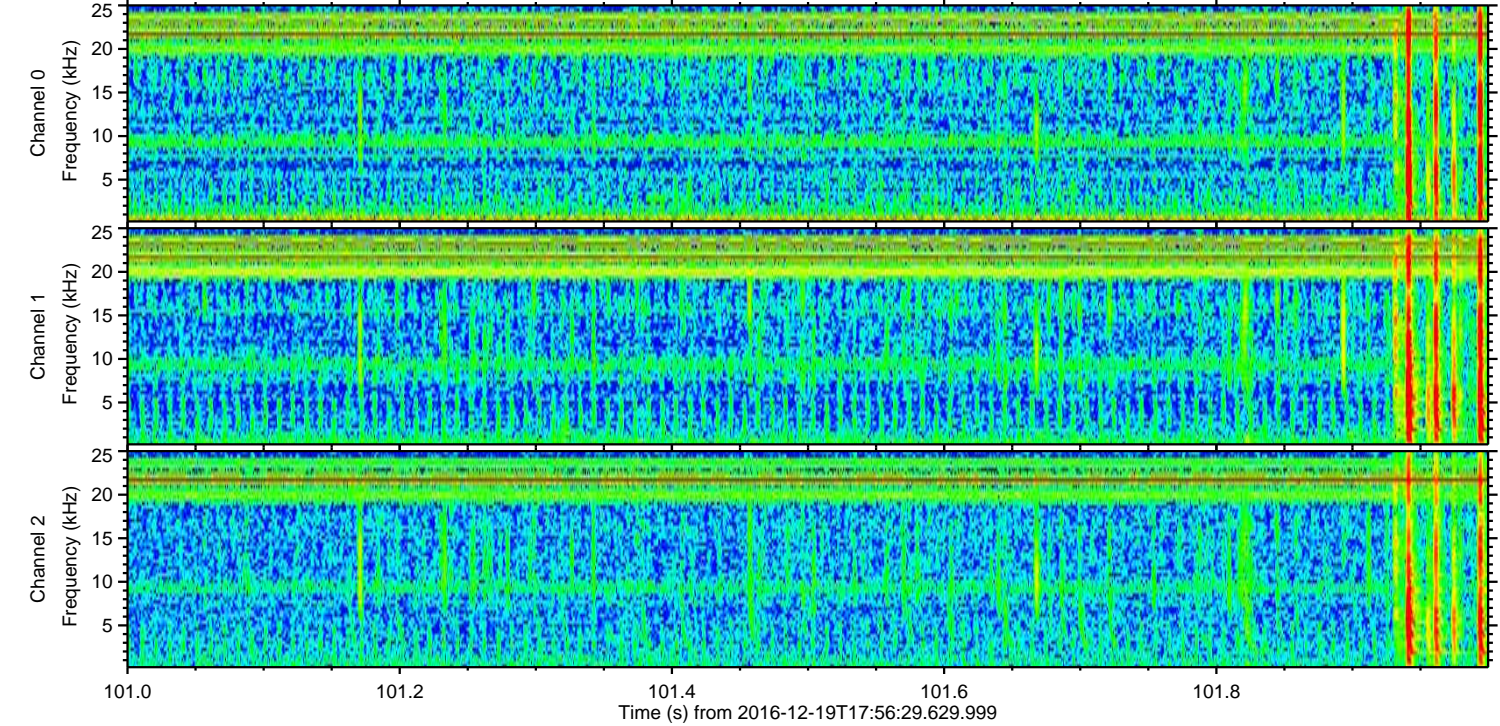
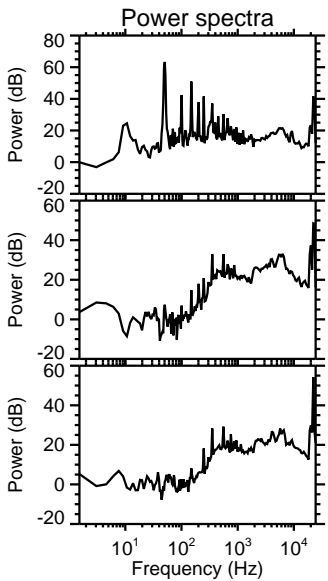
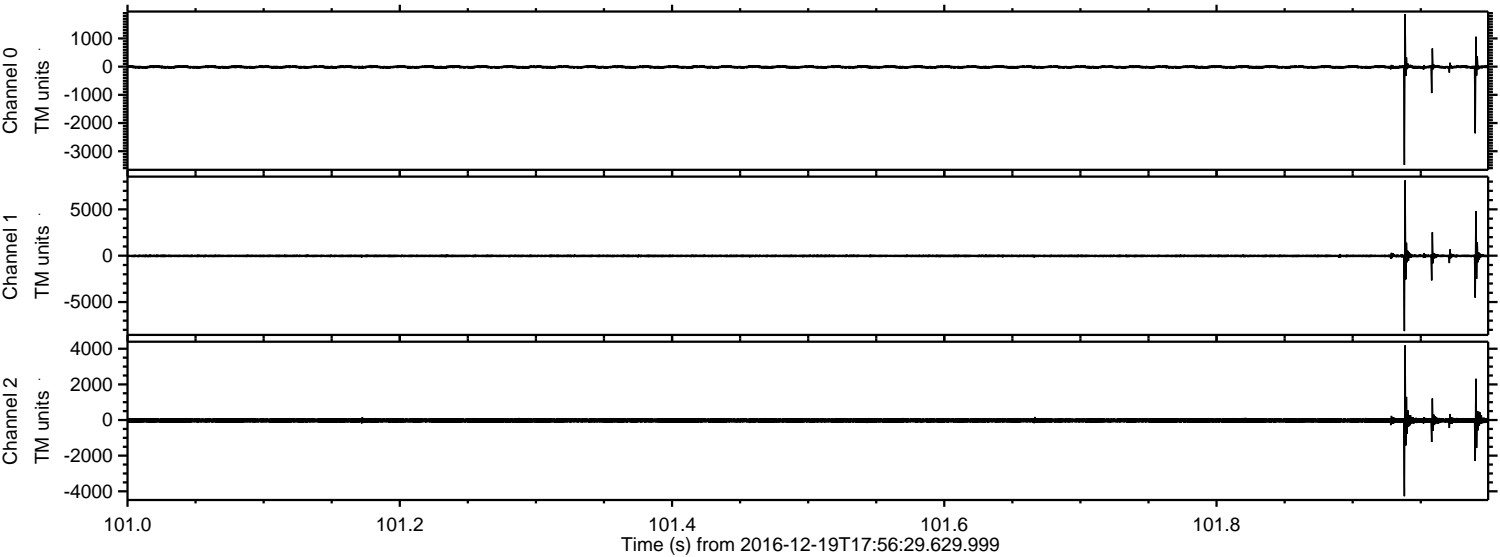

Processed Mon Dec 19 19:04:31 2016 by ELM ver.2012-10-06 from 001__elm20161219_175628__dat00.bin

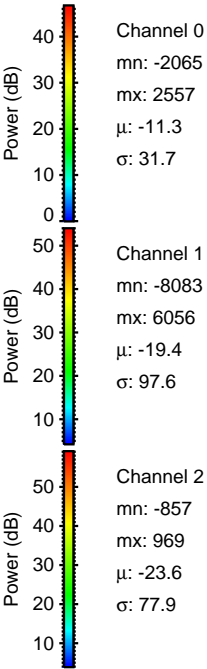
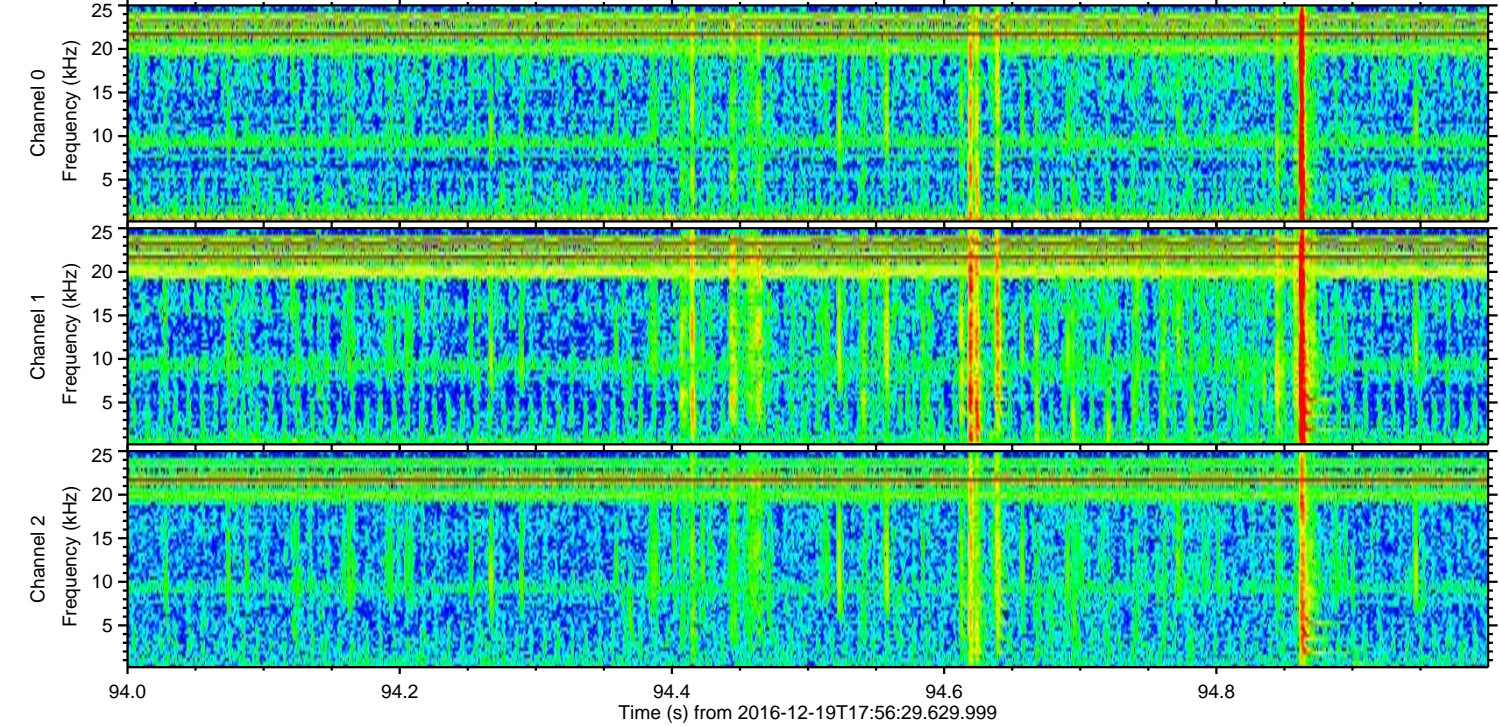
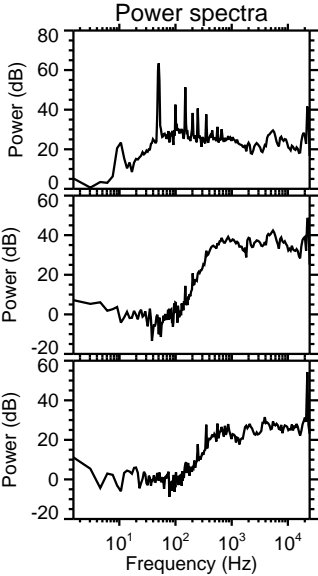
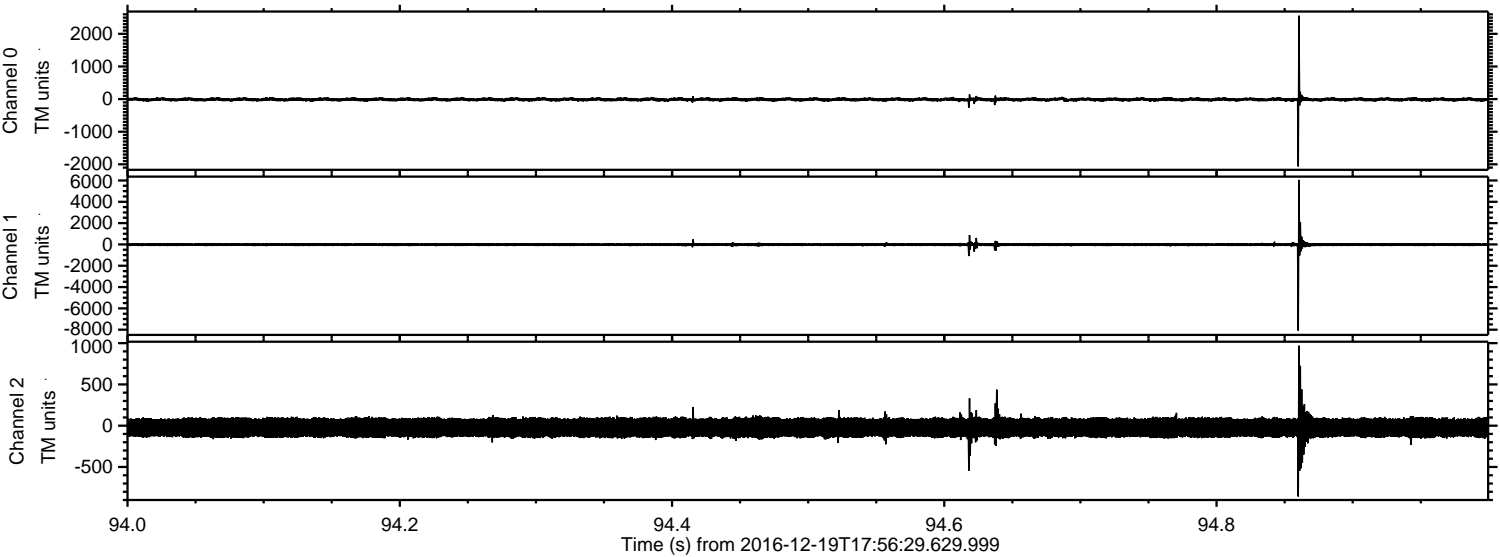

ELMAVAN 3D WAVEFORMS (Measured data sampled at 50 kHz) 51000 packets of 144 samples from 2016-12-19T17:56:29.629.999. Part 12/147

Processed Mon Dec 19 19:04:32 2016 by ELM ver.2012-10-06 from 001__elm20161219_175628__dat00.bin

