

ELMAVAN 3D WAVEFORMS (Measured data sampled at 50 kHz) 51000 packets of 144 samples from 2016-12-19T17:36:28.794.000.

Processed Mon Dec 19 18:44:15 2016 by ELM ver.2012-10-06 from 001__elm20161219_173627__dat00.bin

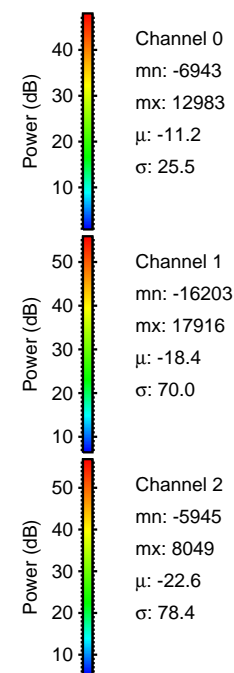

Processed Mon Dec 19 18:44:26 2016 by ELM ver.2012-10-06 from 001__elm20161219_173627__dat00.bin

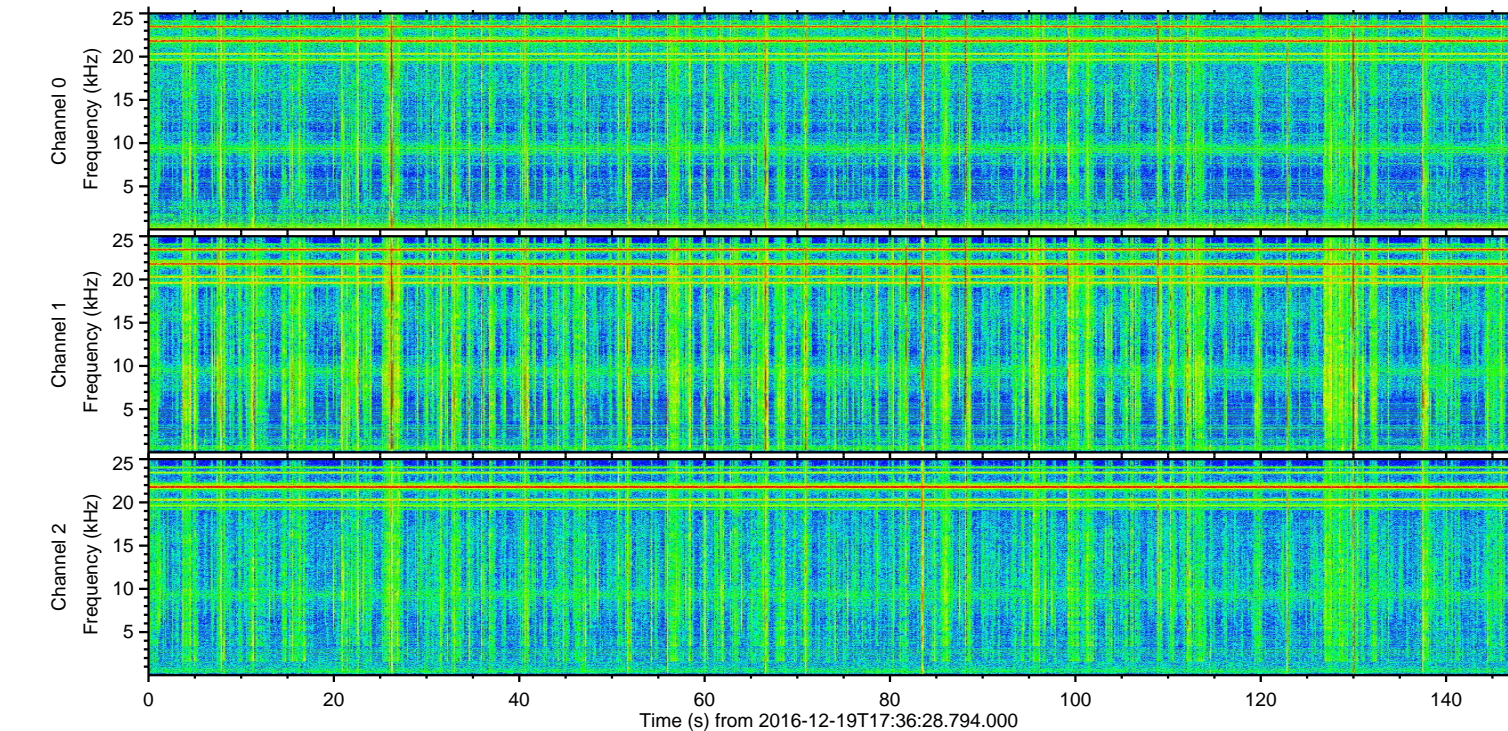
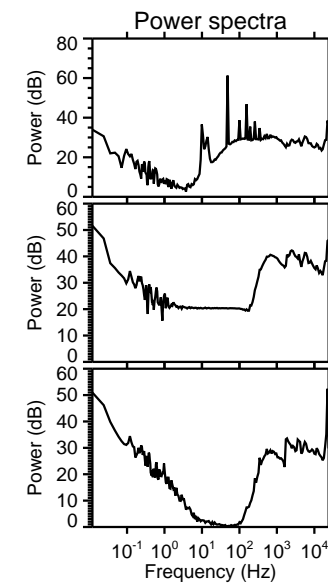
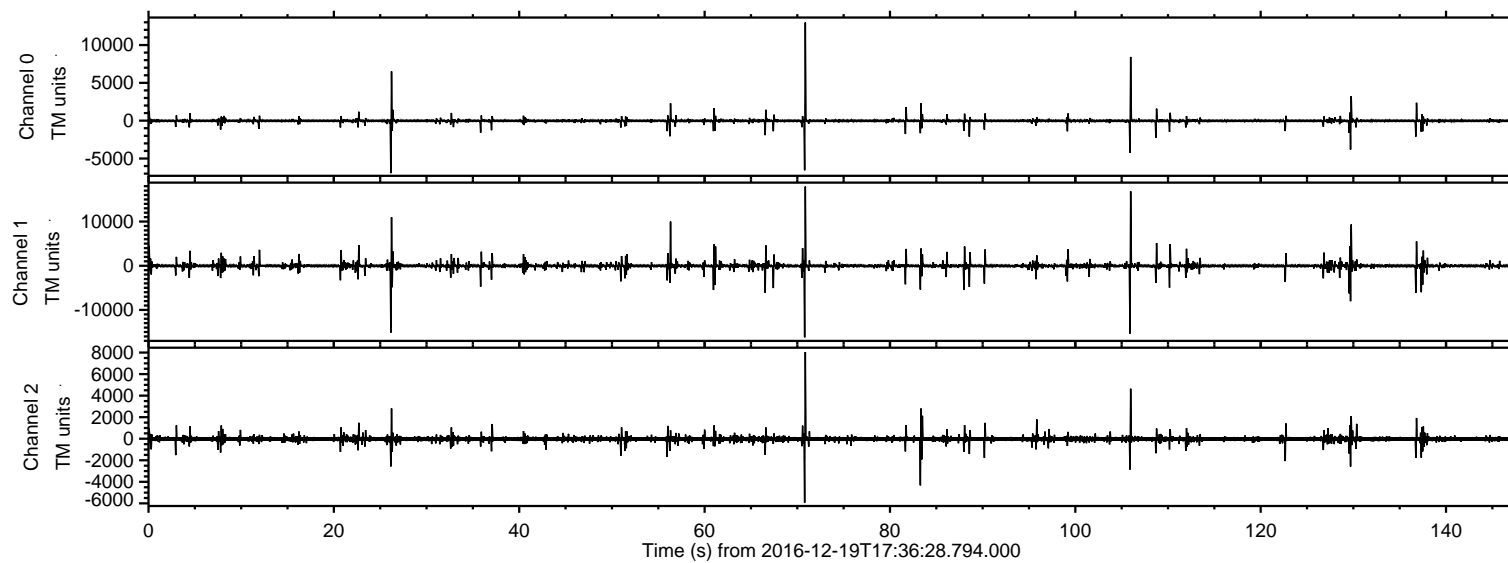
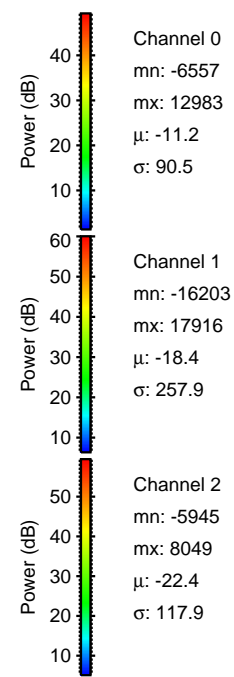
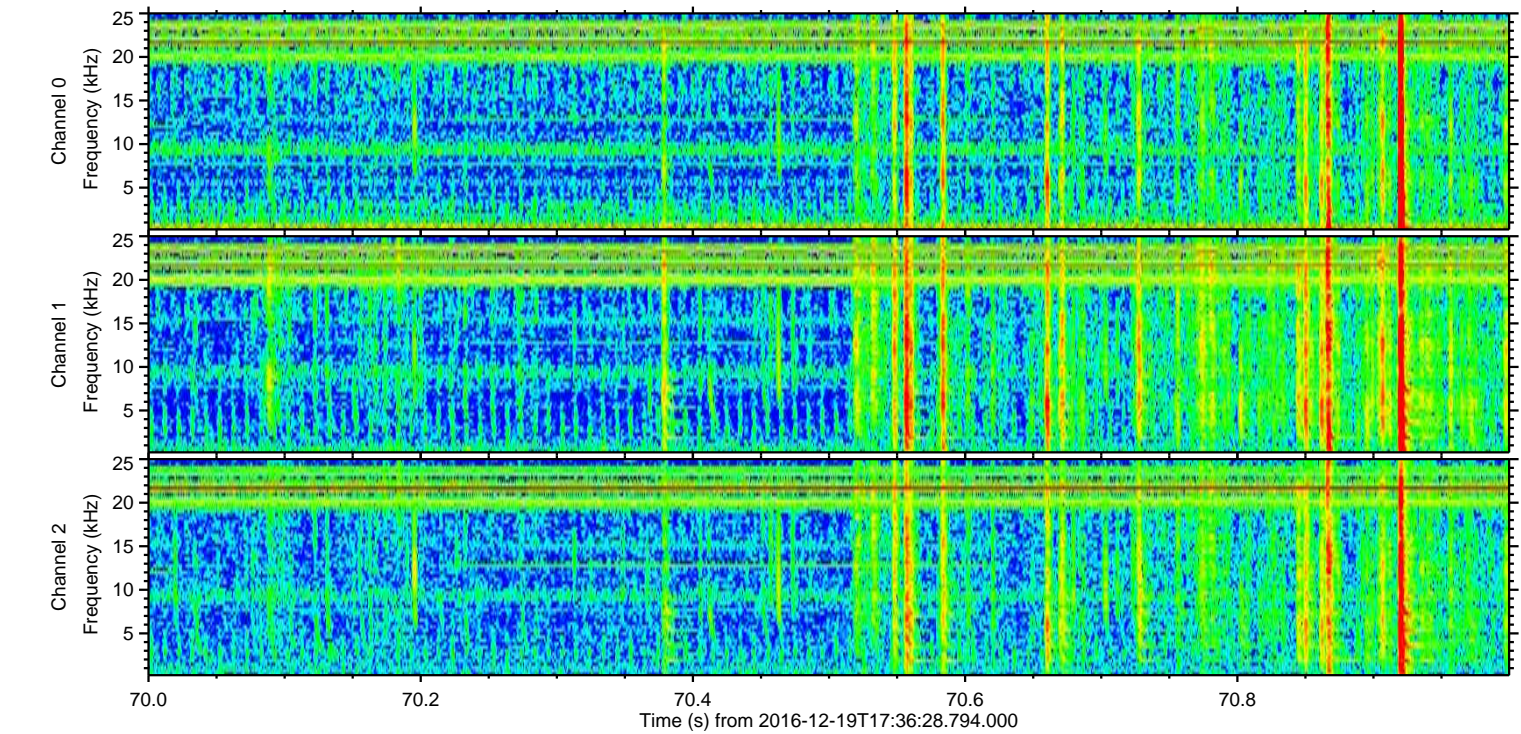
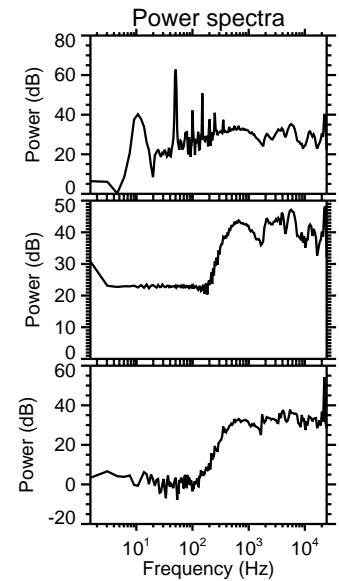
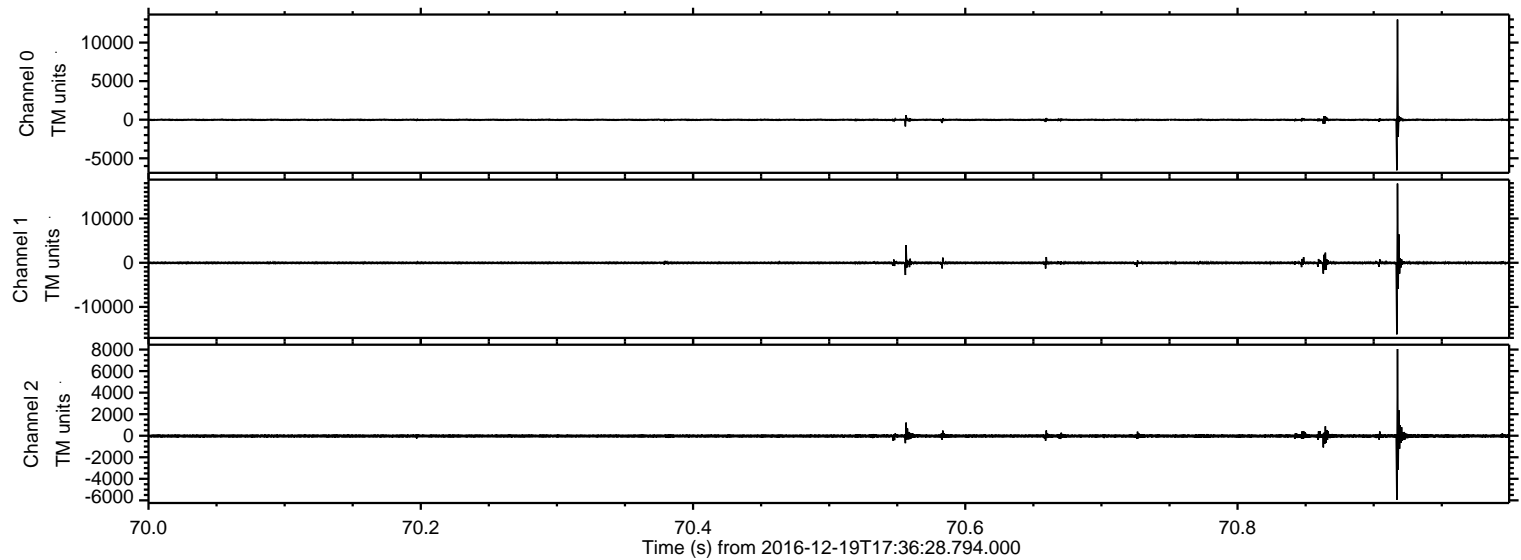

ELMAVAN 3D WAVEFORMS (Measured data sampled at 50 kHz) 51000 packets of 144 samples from 2016-12-19T17:36:28.794.000. Part 106/147

Processed Mon Dec 19 18:44:27 2016 by ELM ver.2012-10-06 from 001__elm20161219_173627__dat00.bin

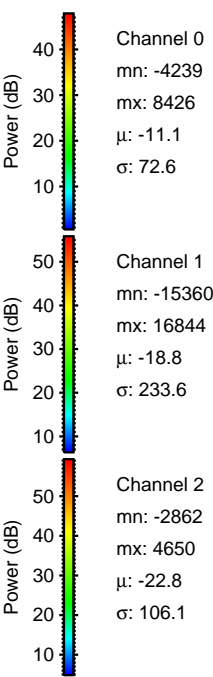
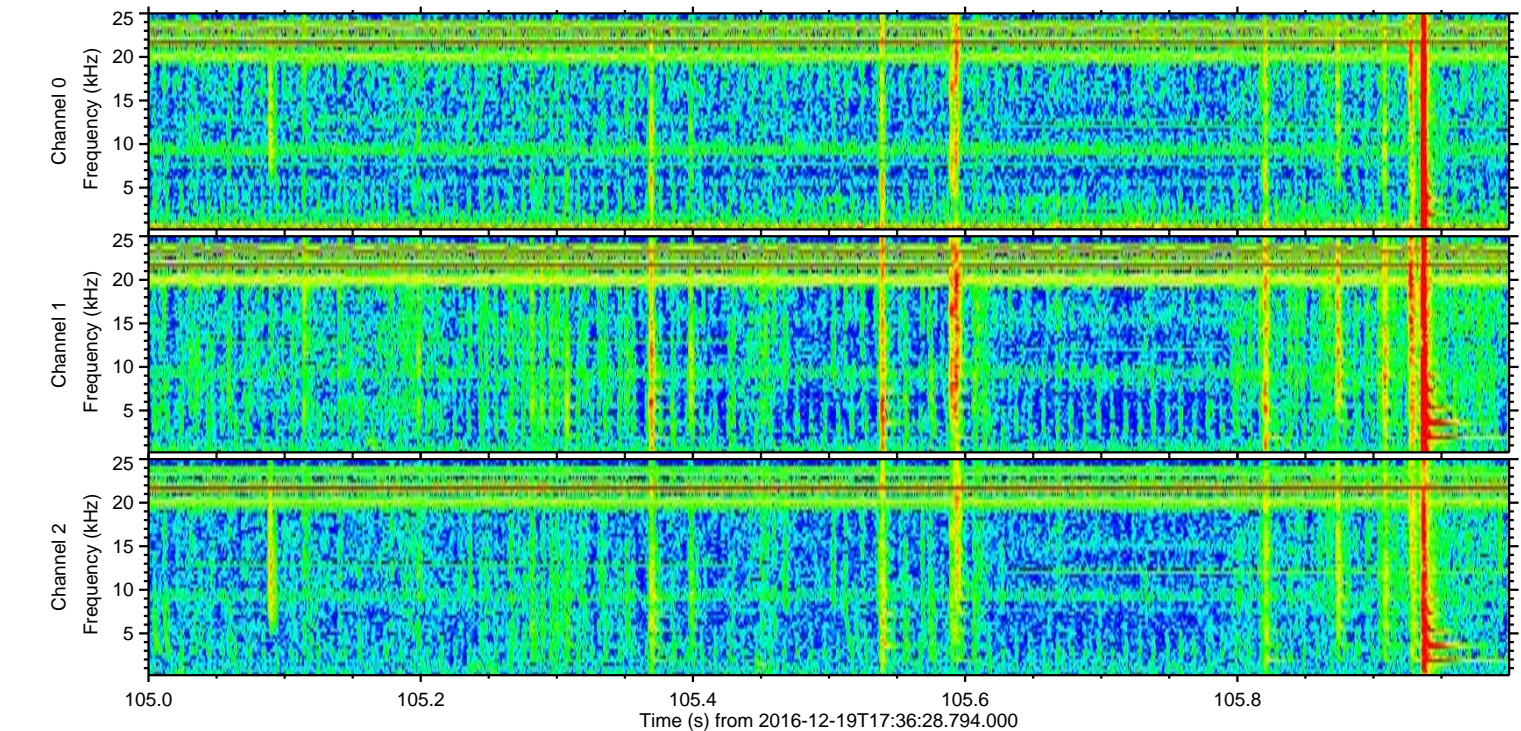
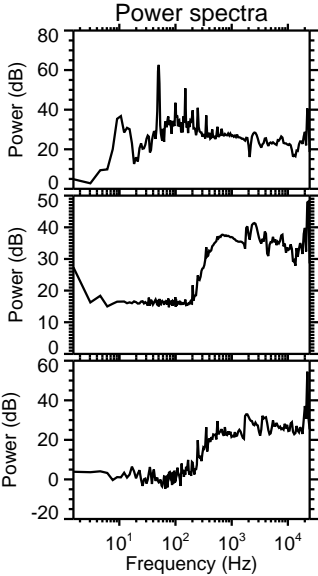
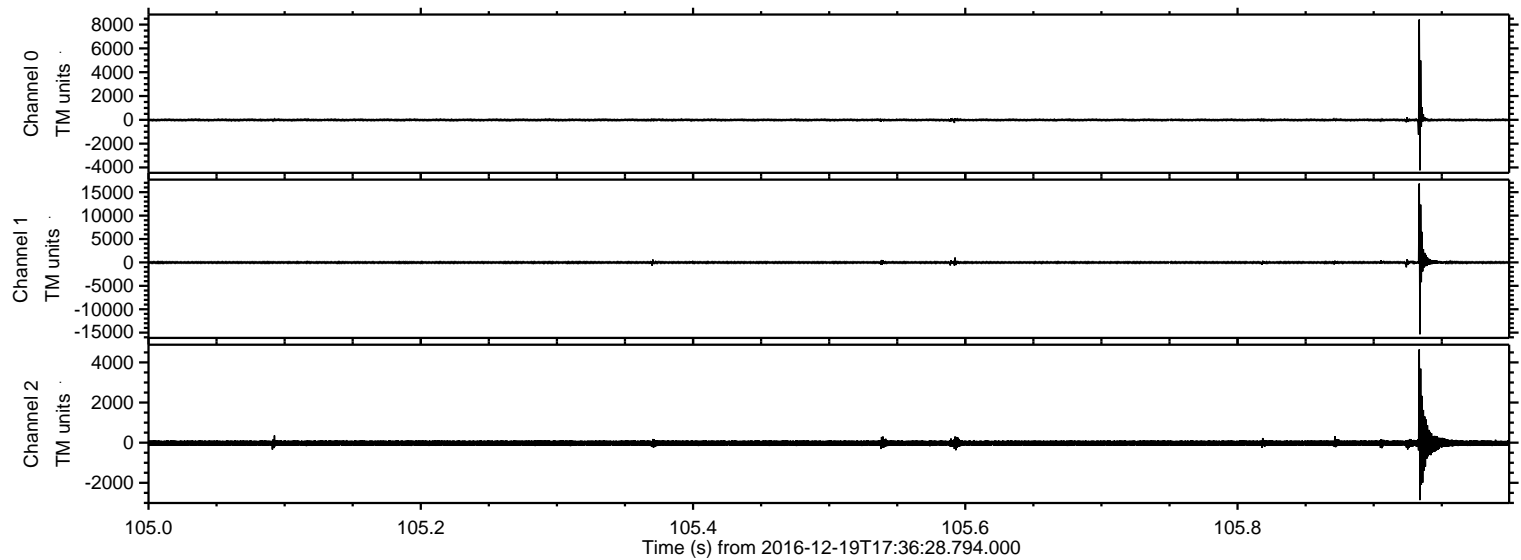

ELMAVAN 3D WAVEFORMS (Measured data sampled at 50 kHz) 51000 packets of 144 samples from 2016-12-19T17:36:28.794.000. Part 27/147

Processed Mon Dec 19 18:44:28 2016 by ELM ver.2012-10-06 from 001__elm20161219_173627__dat00.bin

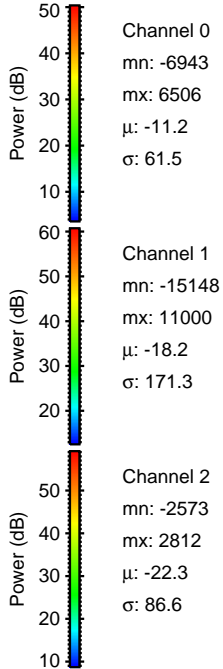
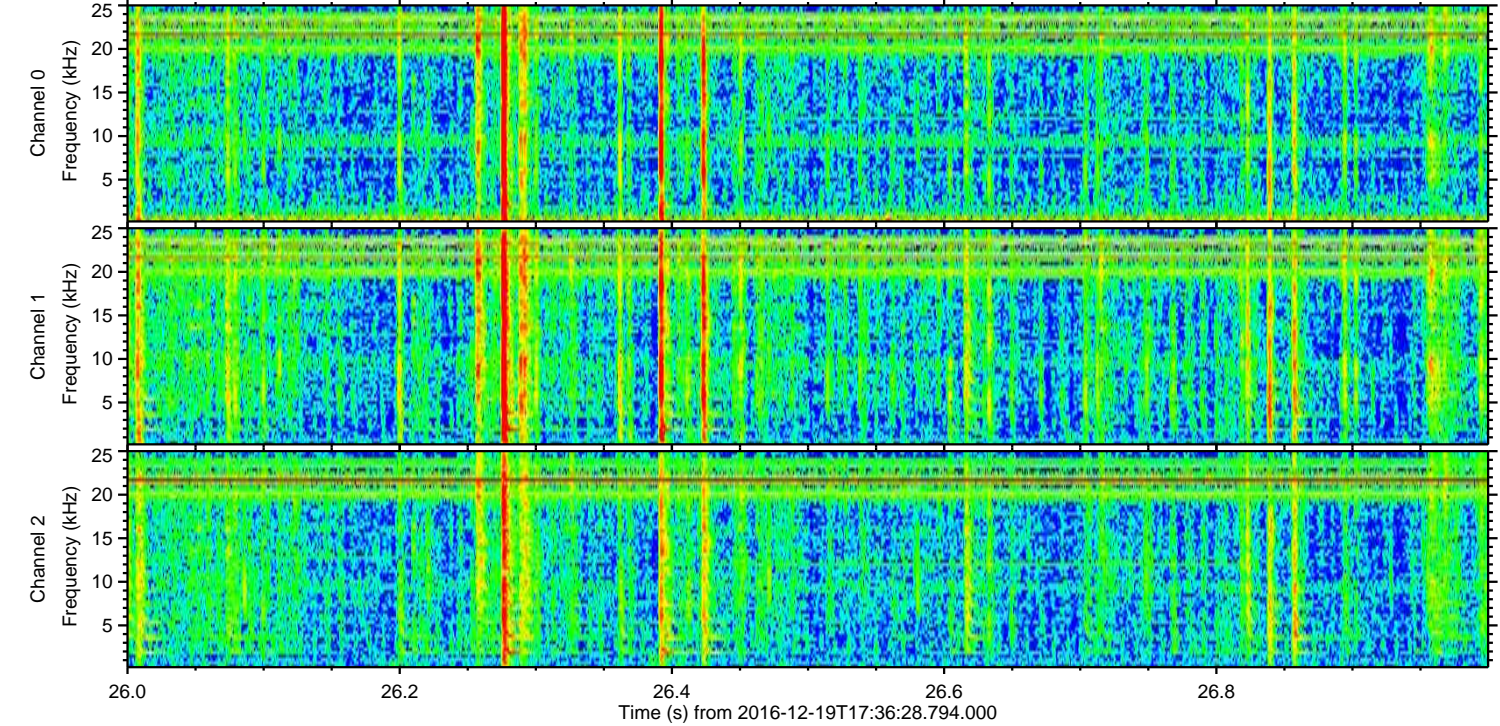
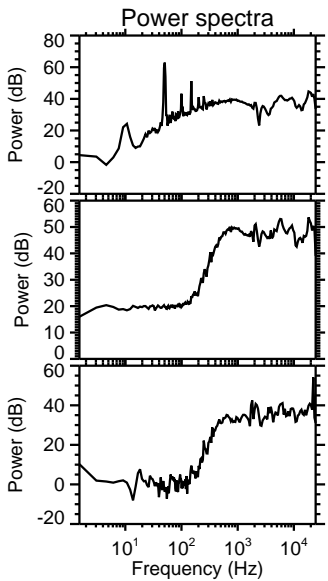
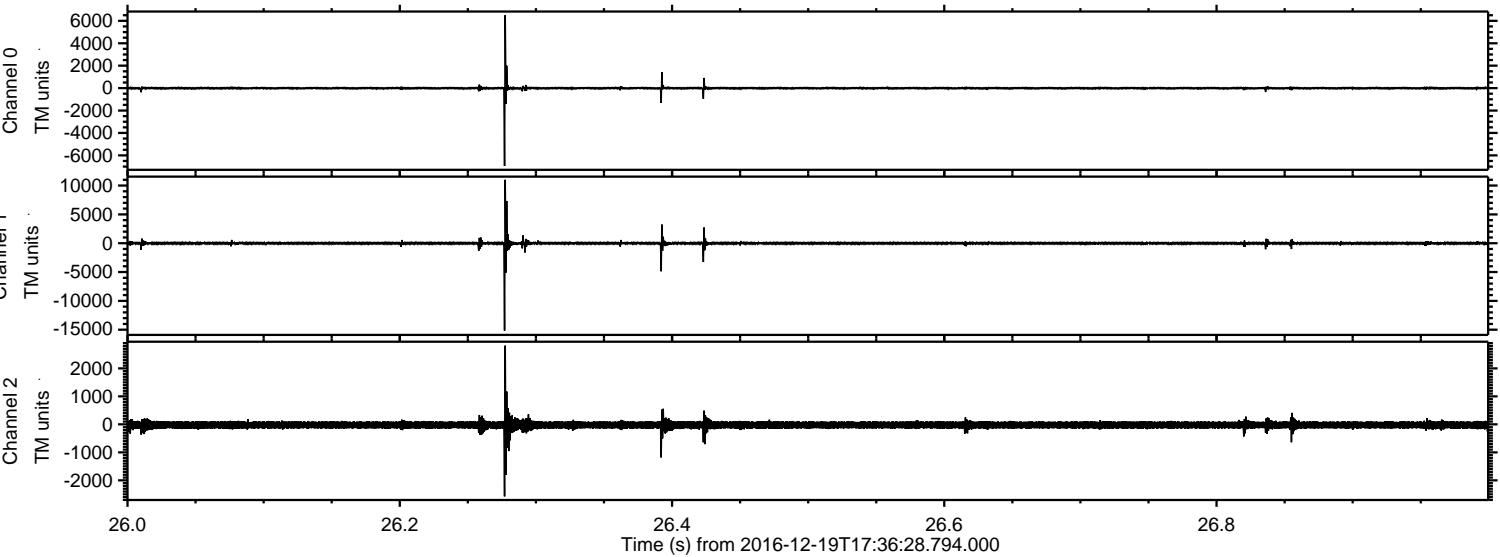

ELMAVAN 3D WAVEFORMS (Measured data sampled at 50 kHz) 51000 packets of 144 samples from 2016-12-19T17:36:28.794.000. Part 57/147

Processed Mon Dec 19 18:44:29 2016 by ELM ver.2012-10-06 from 001__elm20161219_173627__dat00.bin

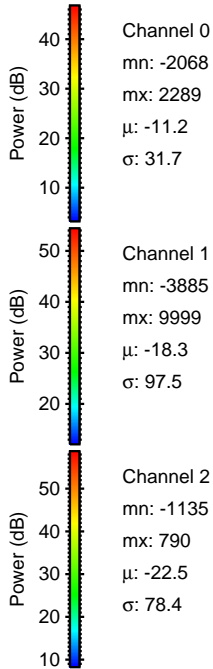
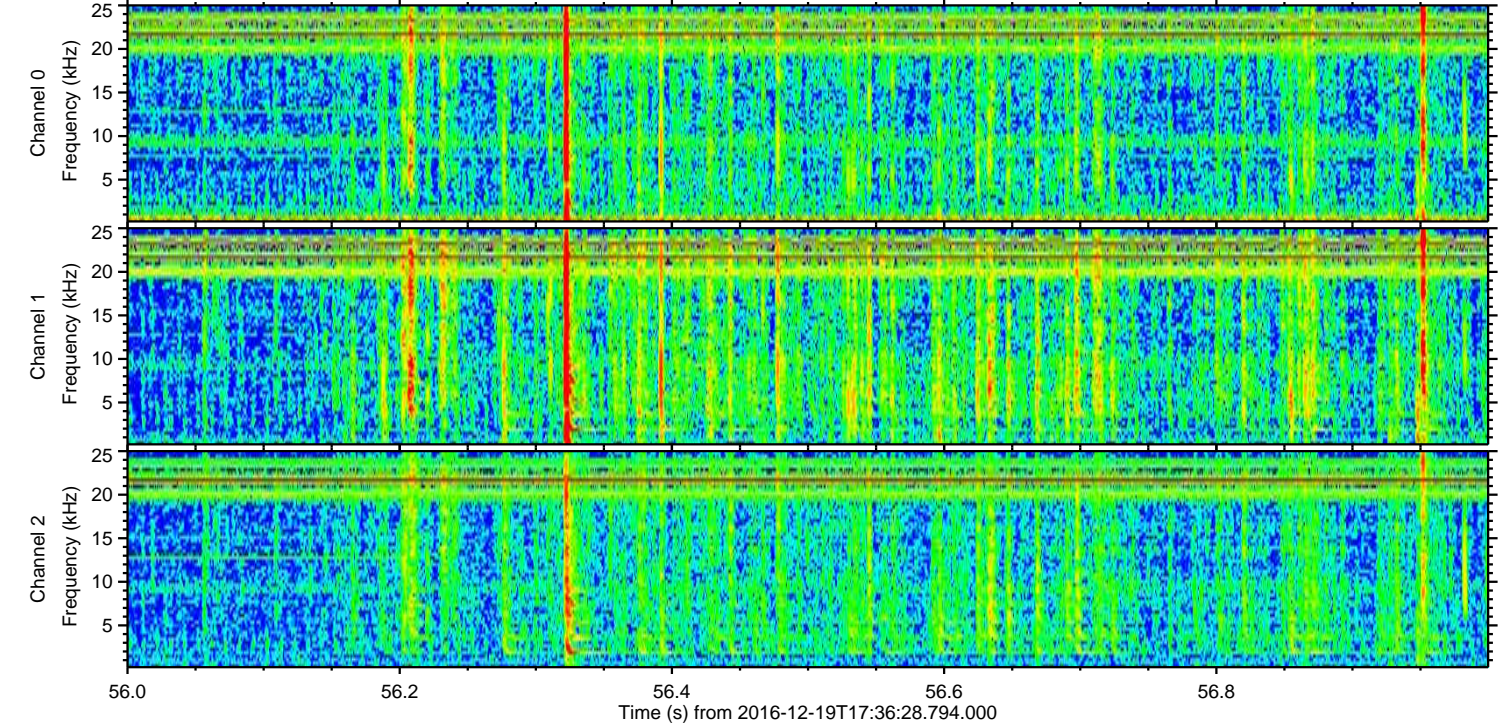
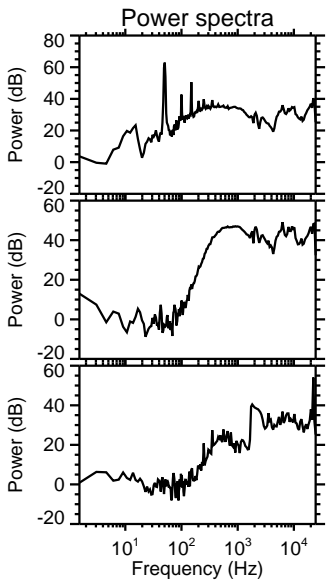
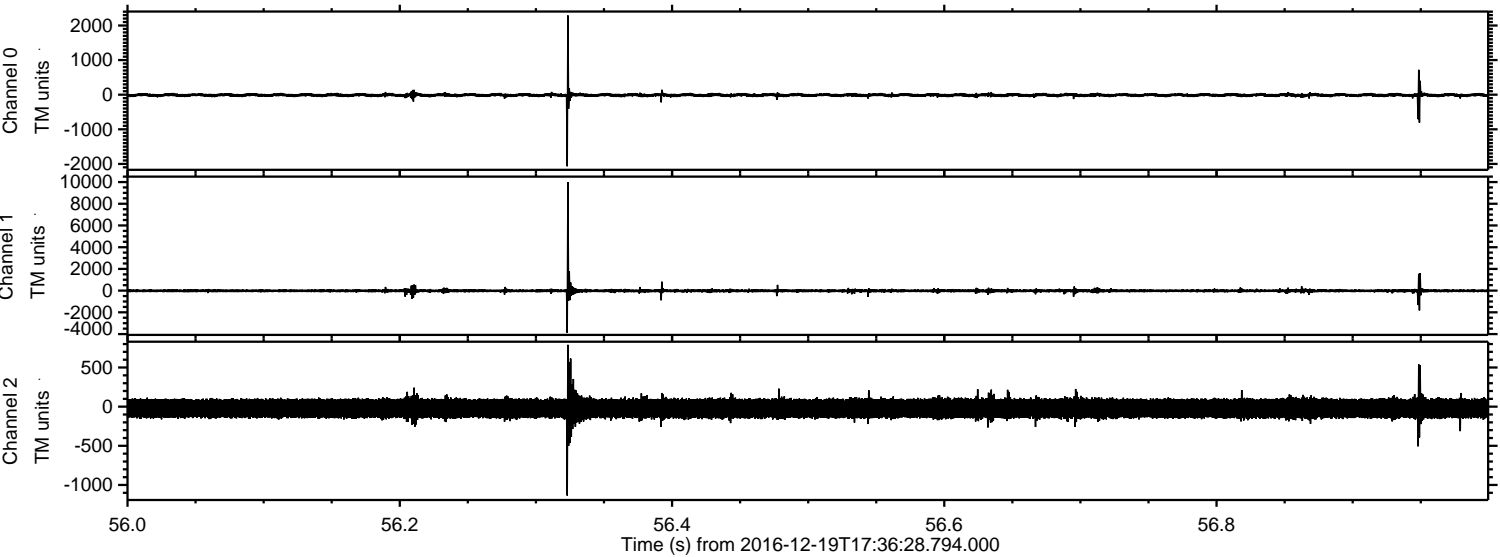

Channel 0
mn: -2068
mx: 2289
 μ : -11.2
 σ : 31.7

Channel 1
mn: -3885
mx: 9999
 μ : -18.3
 σ : 97.5

Channel 2
mn: -1135
mx: 790
 μ : -22.5
 σ : 78.4

ELMAVAN 3D WAVEFORMS (Measured data sampled at 50 kHz) 51000 packets of 144 samples from 2016-12-19T17:36:28.794.000. Part 130/147

Processed Mon Dec 19 18:44:30 2016 by ELM ver.2012-10-06 from 001__elm20161219_173627__dat00.bin

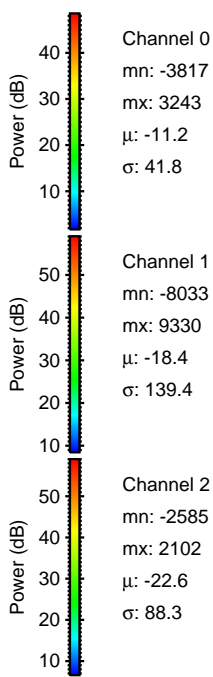
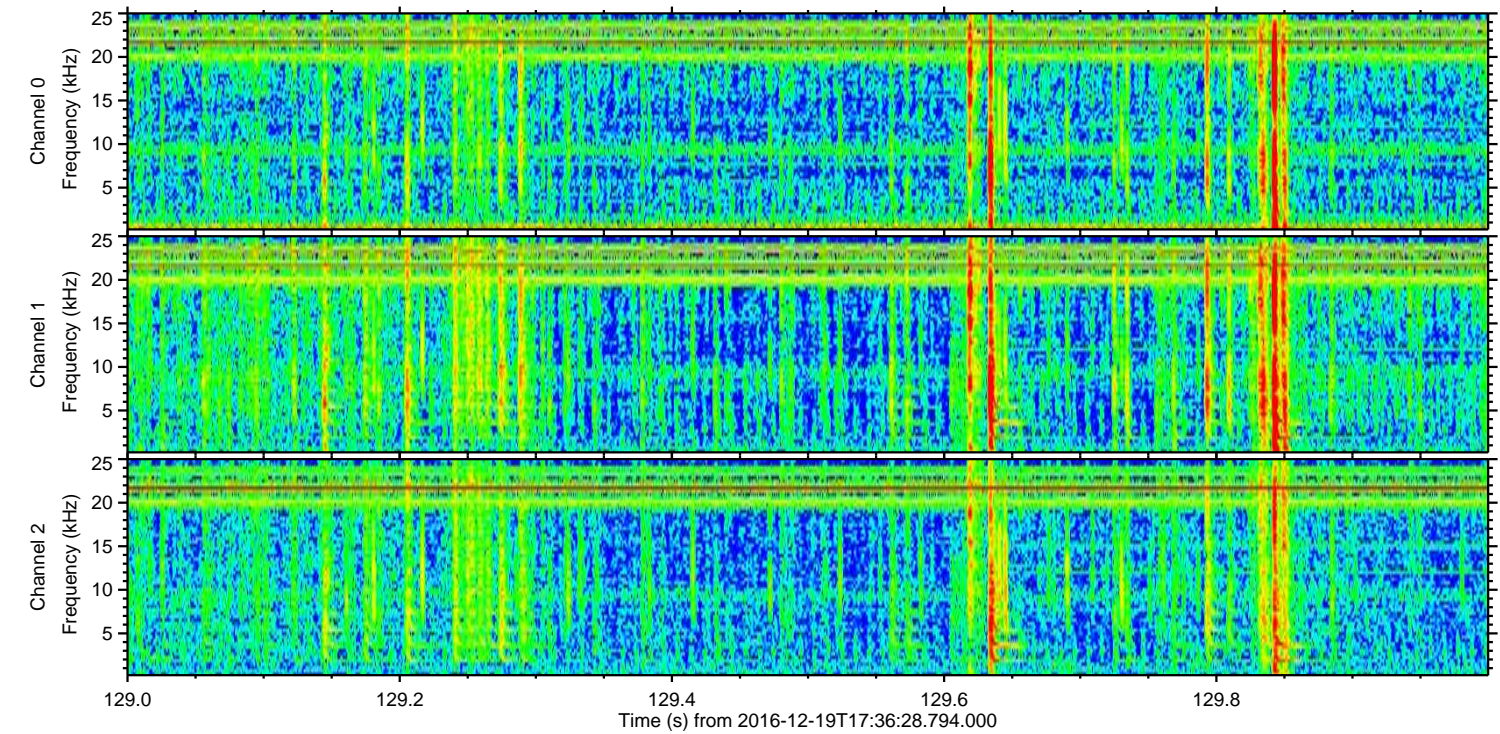
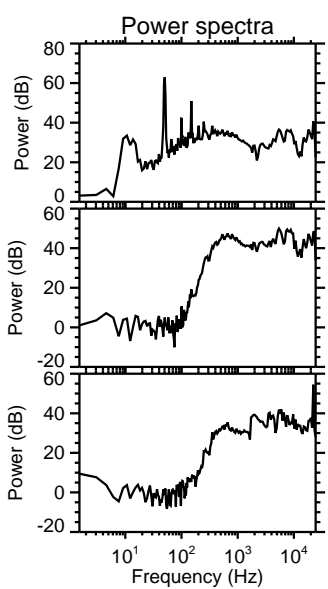
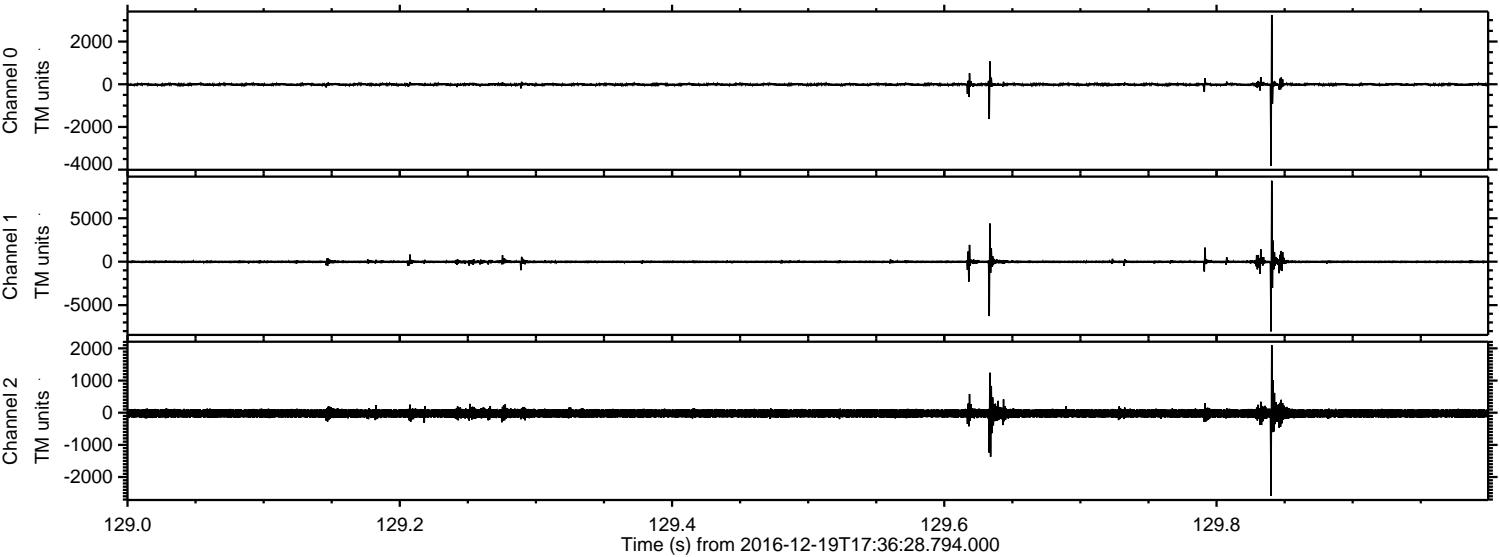

Channel 0
mn: -3817
mx: 3243
 μ : -11.2
 σ : 41.8

Channel 1
mn: -8033
mx: 9330
 μ : -18.4
 σ : 139.4

Channel 2
mn: -2585
mx: 2102
 μ : -22.6
 σ : 88.3

ELMAVAN 3D WAVEFORMS (Measured data sampled at 50 kHz) 51000 packets of 144 samples from 2016-12-19T17:36:28.794.000. Part 137/147

Processed Mon Dec 19 18:44:31 2016 by ELM ver.2012-10-06 from 001__elm20161219_173627__dat00.bin

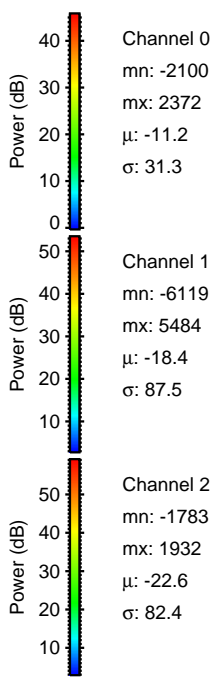
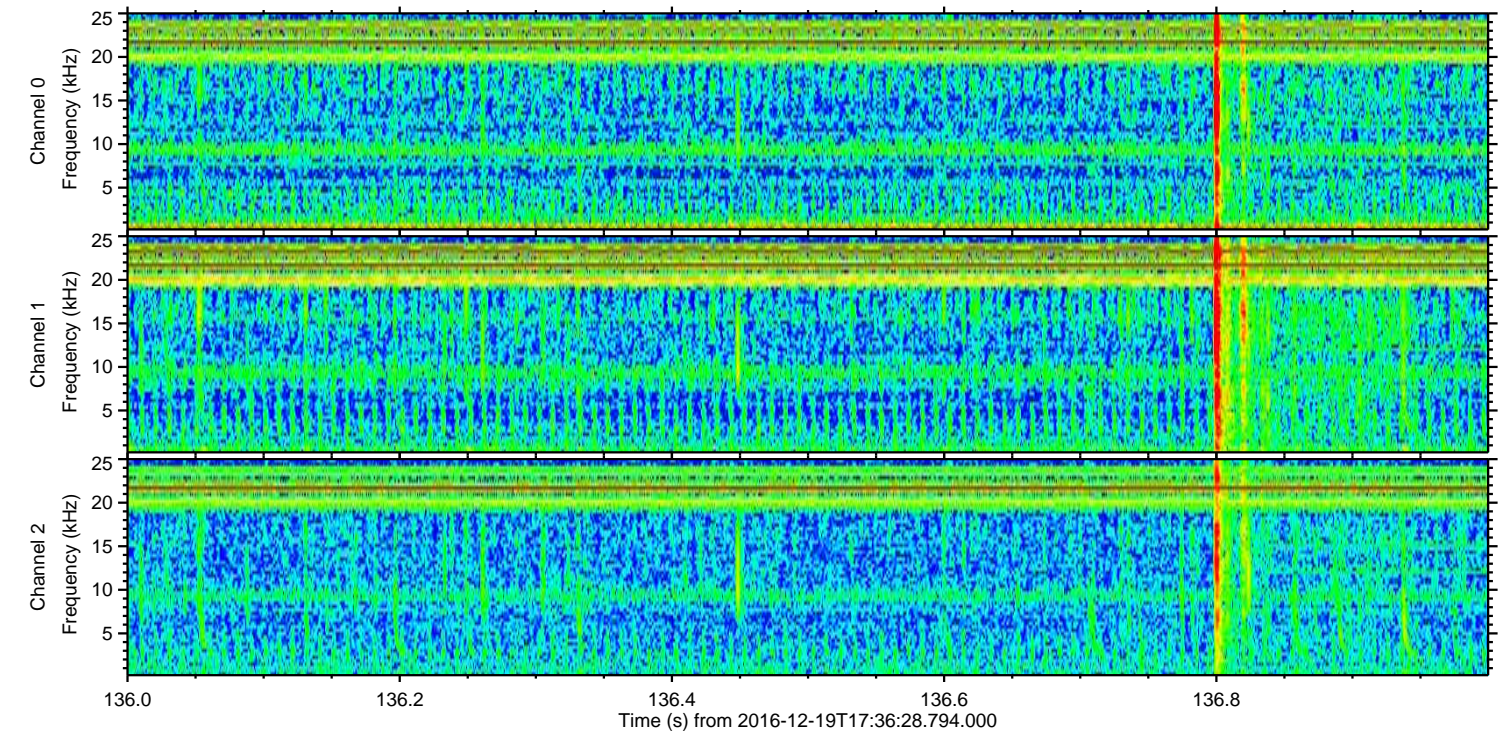
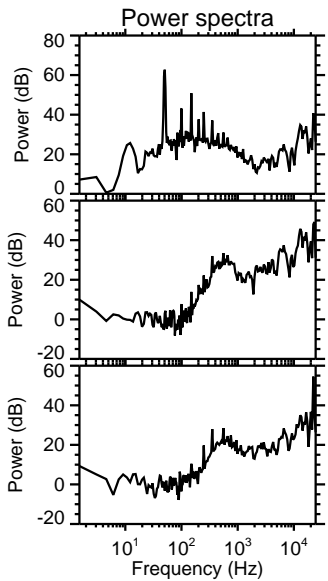
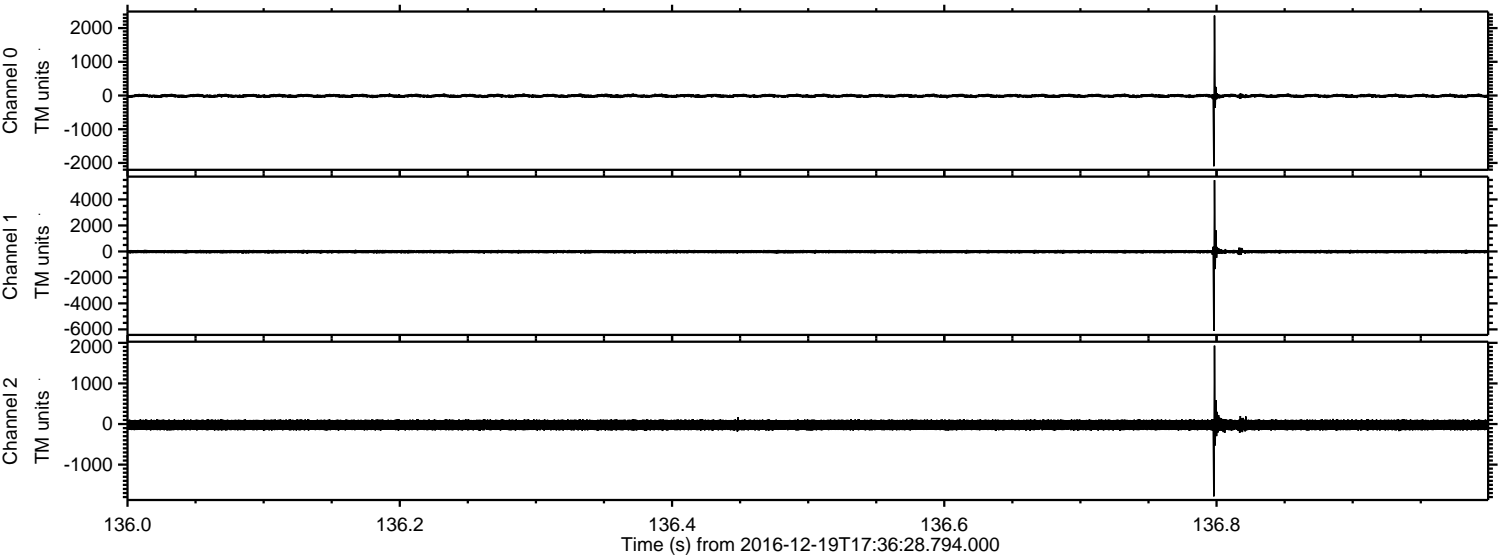

Channel 0
mn: -2100
mx: 2372
 μ : -11.2
 σ : 31.3

Channel 1
mn: -6119
mx: 5484
 μ : -18.4
 σ : 87.5

Channel 2
mn: -1783
mx: 1932
 μ : -22.6
 σ : 82.4

Processed Mon Dec 19 18:44:32 2016 by ELM ver.2012-10-06 from 001__elm20161219_173627__dat00.bin

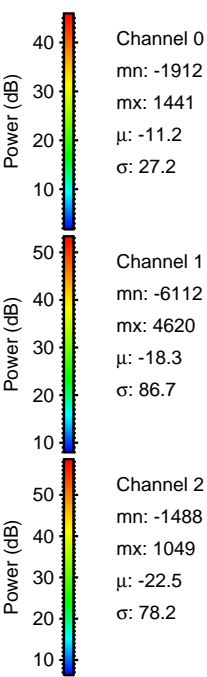
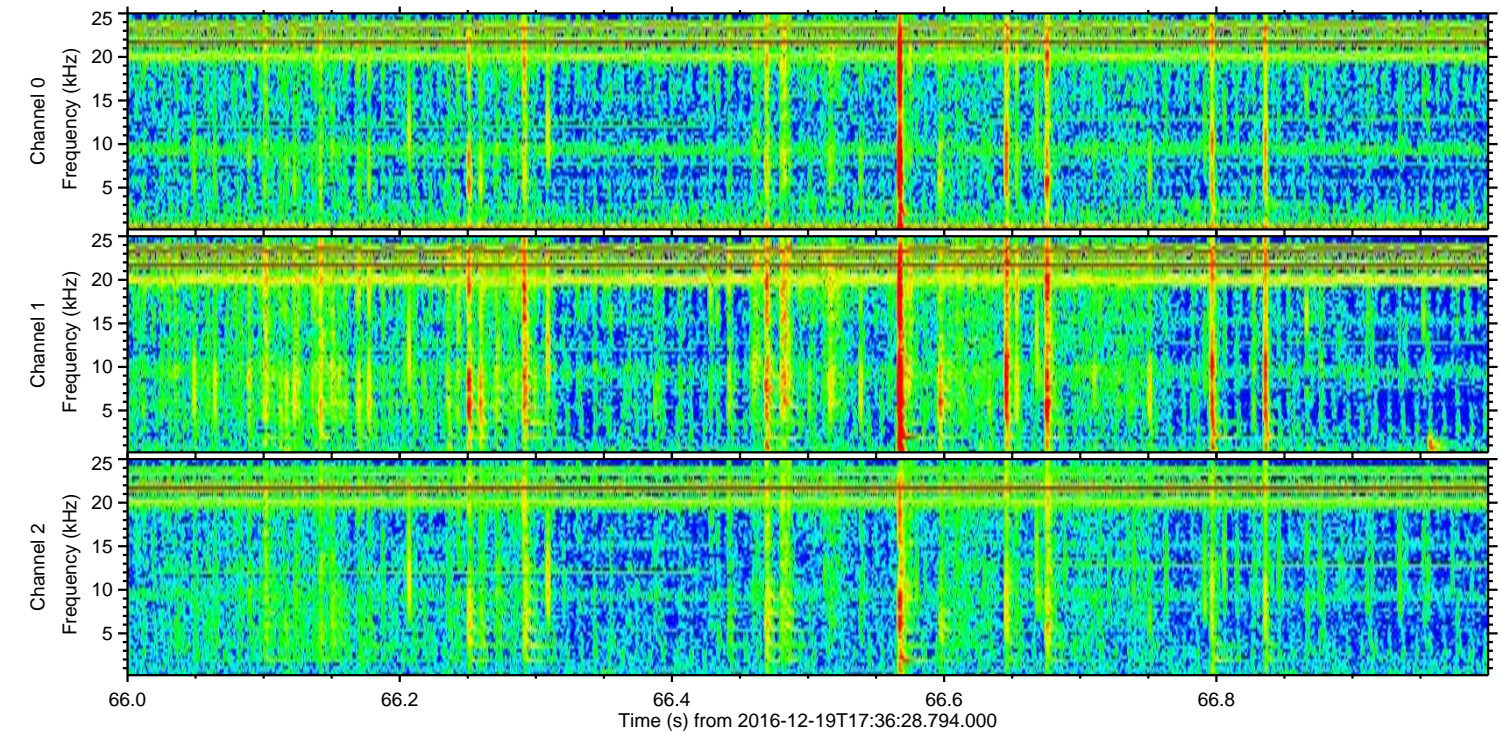
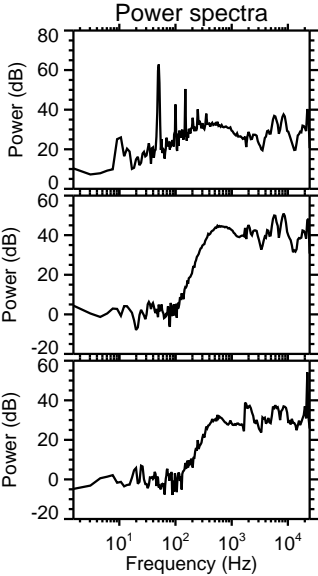
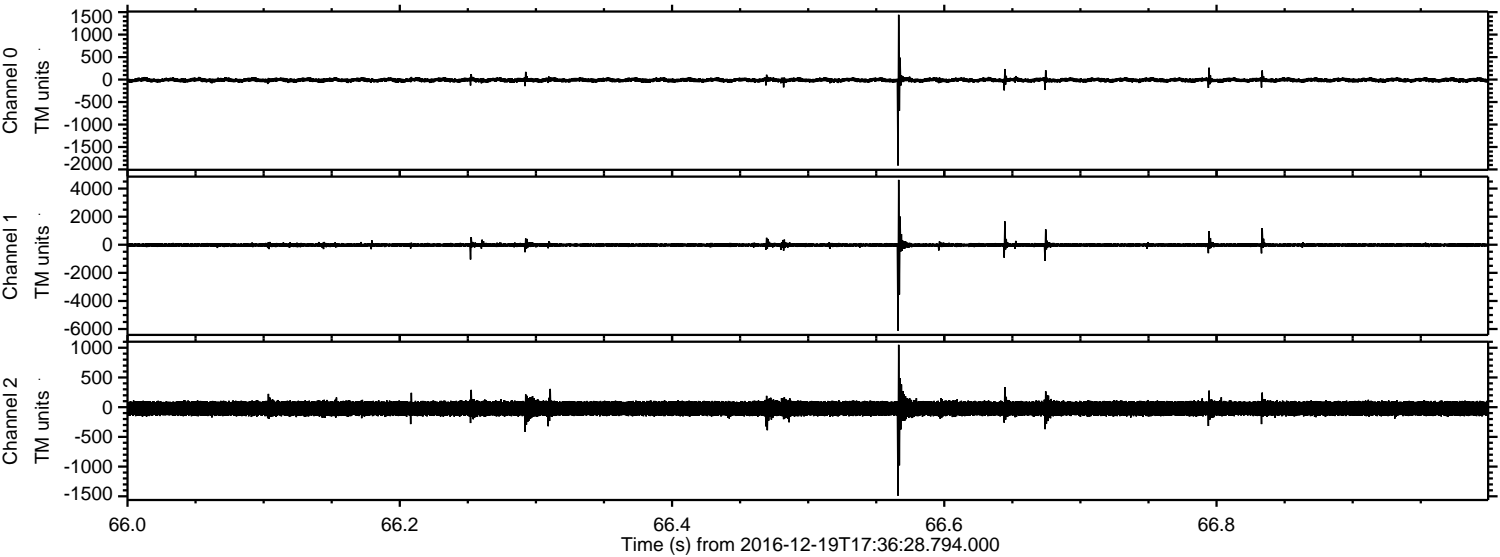

ELMAVAN 3D WAVEFORMS (Measured data sampled at 50 kHz) 51000 packets of 144 samples from 2016-12-19T17:36:28.794.000. Part 138/147

Processed Mon Dec 19 18:44:32 2016 by ELM ver.2012-10-06 from 001__elm20161219_173627__dat00.bin

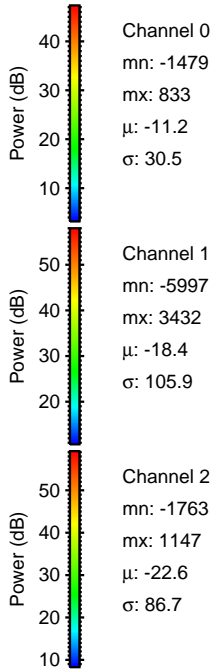
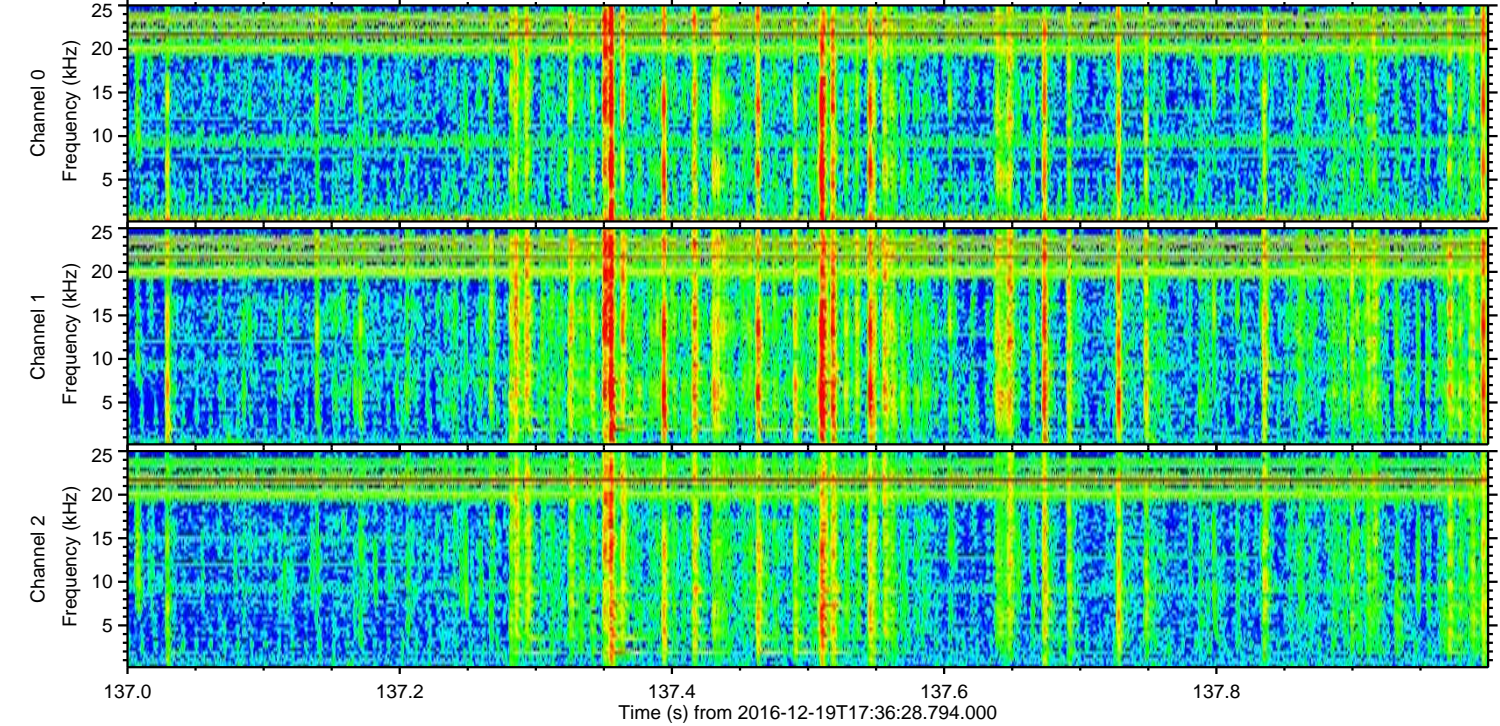
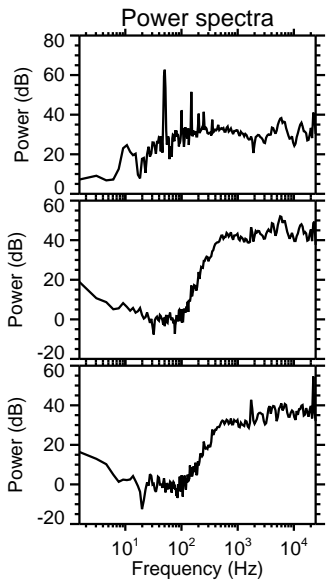
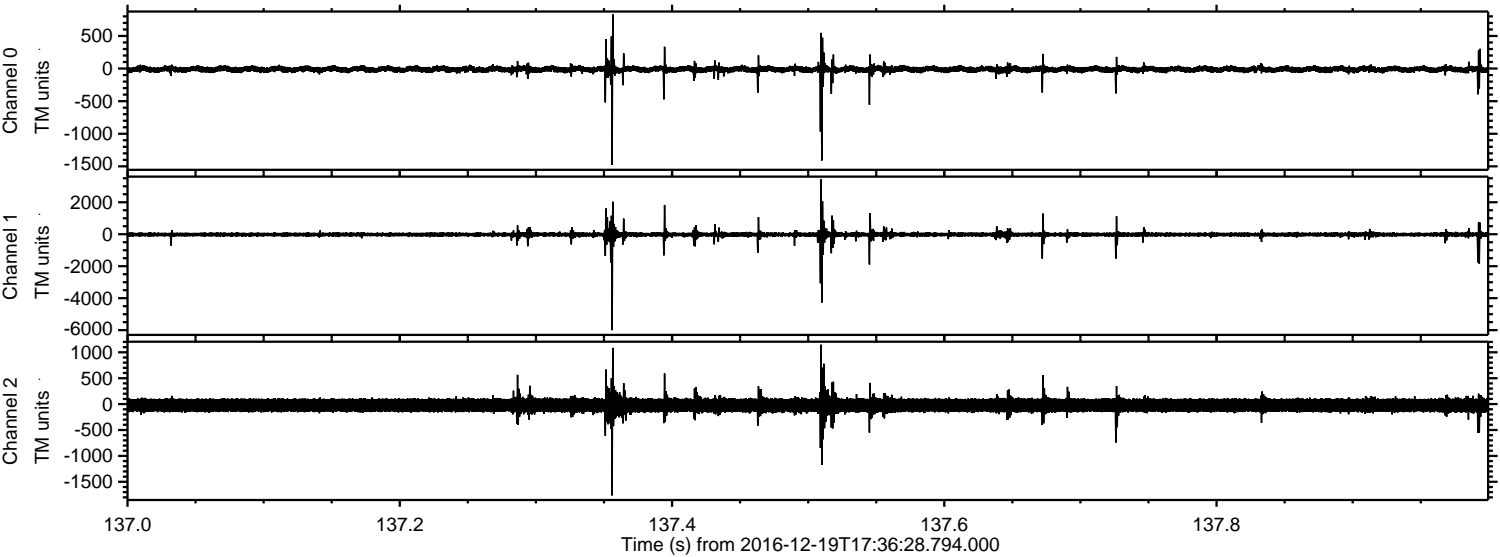

Channel 0
mn: -1479
mx: 833
 μ : -11.2
 σ : 30.5

Channel 1
mn: -5997
mx: 3432
 μ : -18.4
 σ : 105.9

Channel 2
mn: -1763
mx: 1147
 μ : -22.6
 σ : 86.7

Processed Mon Dec 19 18:44:33 2016 by ELM ver.2012-10-06 from 001__elm20161219_173627__dat00.bin

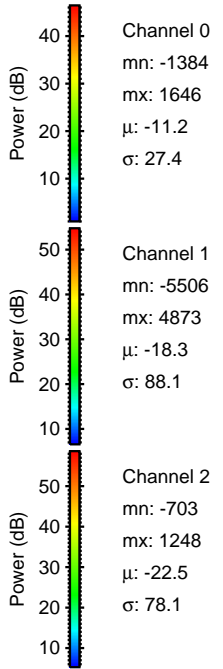
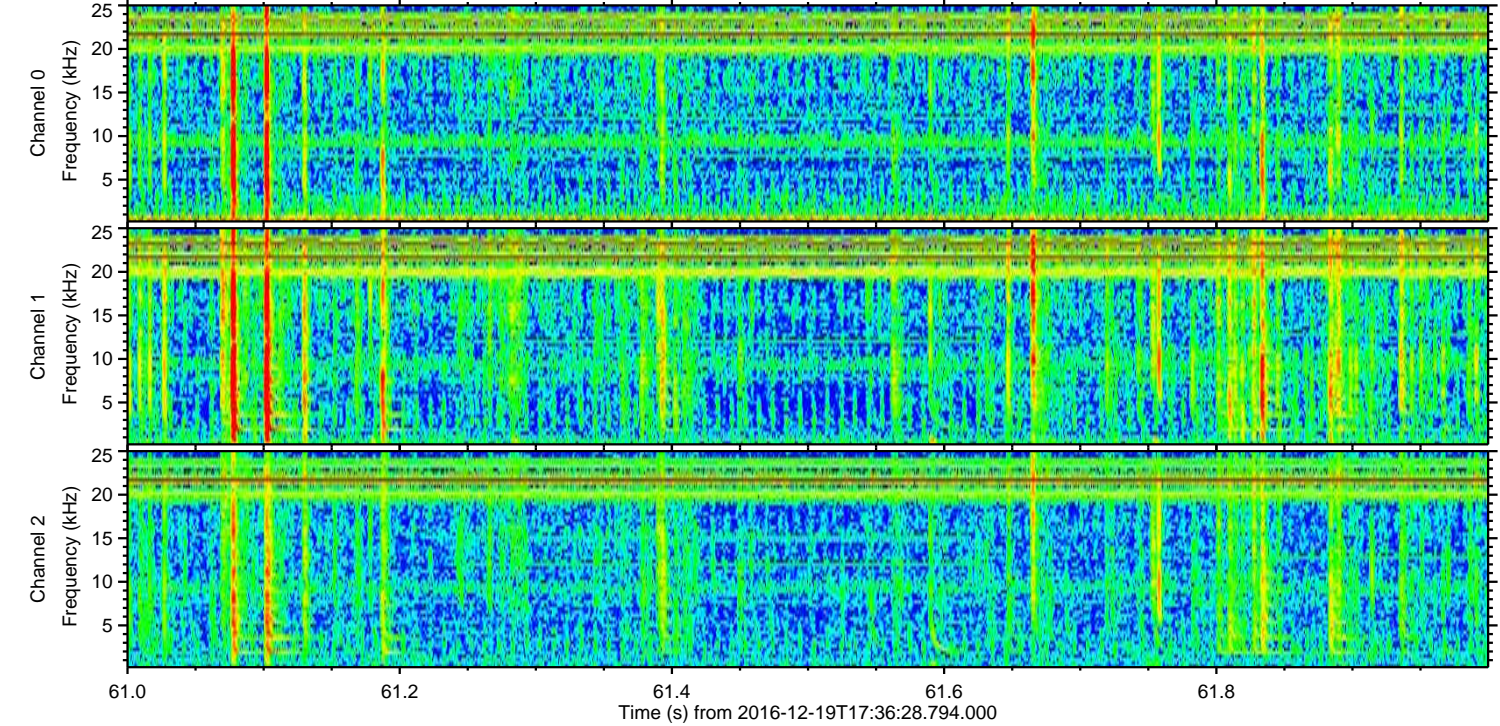
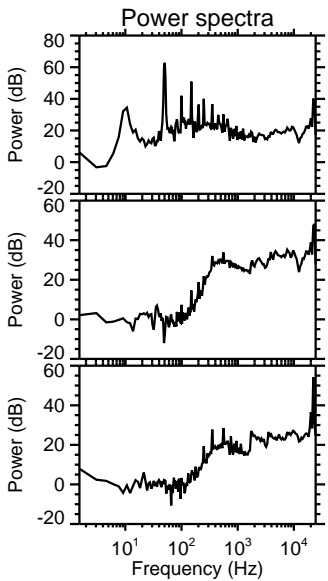
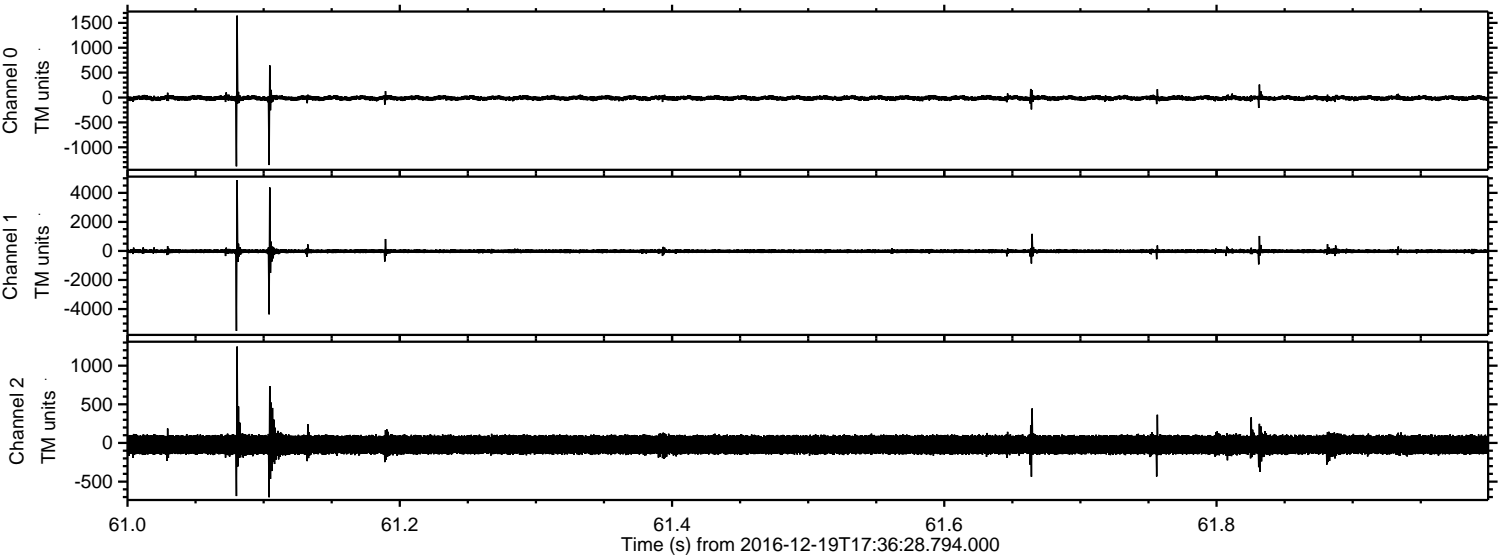

Channel 0
mn: -1384
mx: 1646
 μ : -11.2
 σ : 27.4

Channel 1
mn: -5506
mx: 4873
 μ : -18.3
 σ : 88.1

Channel 2
mn: -703
mx: 1248
 μ : -22.5
 σ : 78.1

Processed Mon Dec 19 18:44:34 2016 by ELM ver.2012-10-06 from 001__elm20161219_173627__dat00.bin

