

# ELMAVAN 3D WAVEFORMS (Measured data sampled at 50 kHz) 51000 packets of 144 samples from 2016-12-19T16:16:25.459.999.

Processed Mon Dec 19 17:23:59 2016 by ELM ver.2012-10-06 from 001\_\_elm20161219\_161624\_\_dat00.bin

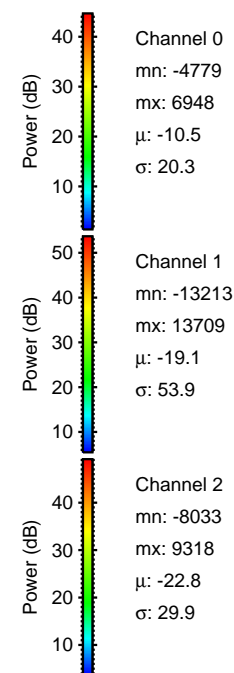

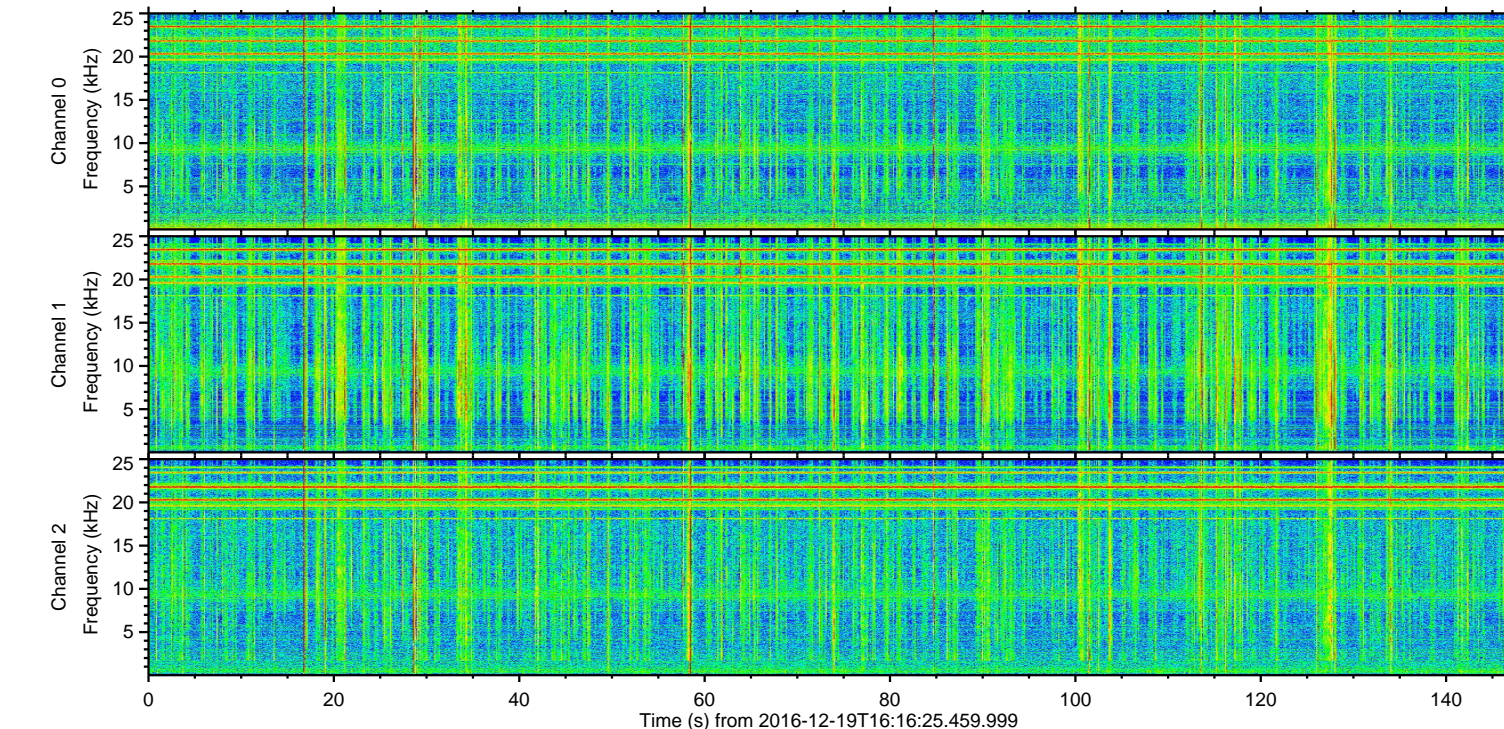
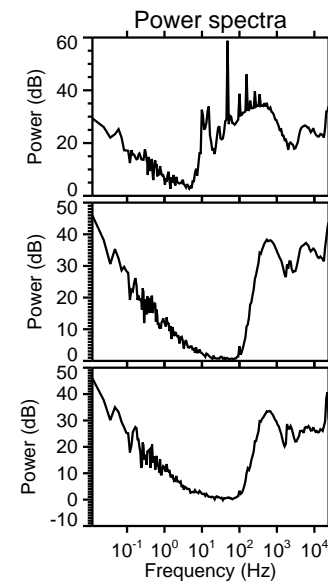
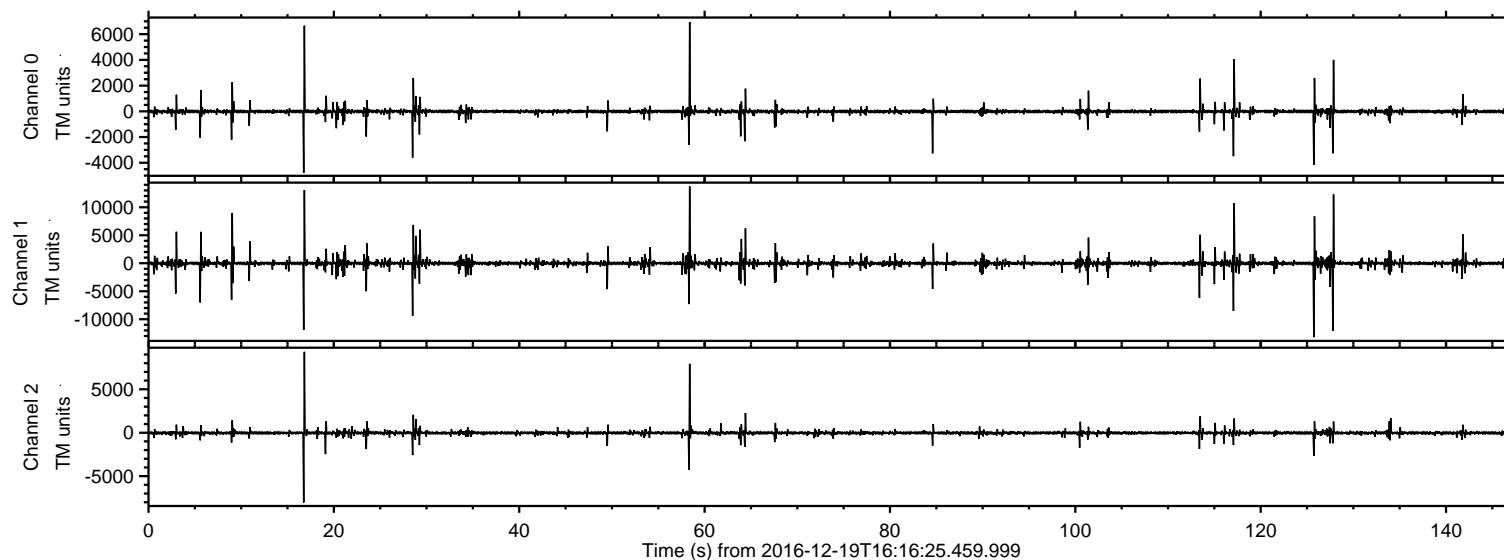

Processed Mon Dec 19 17:24:10 2016 by ELM ver.2012-10-06 from 001\_\_elm20161219\_161624\_\_dat00.bin

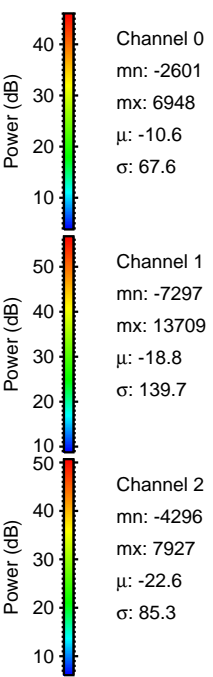
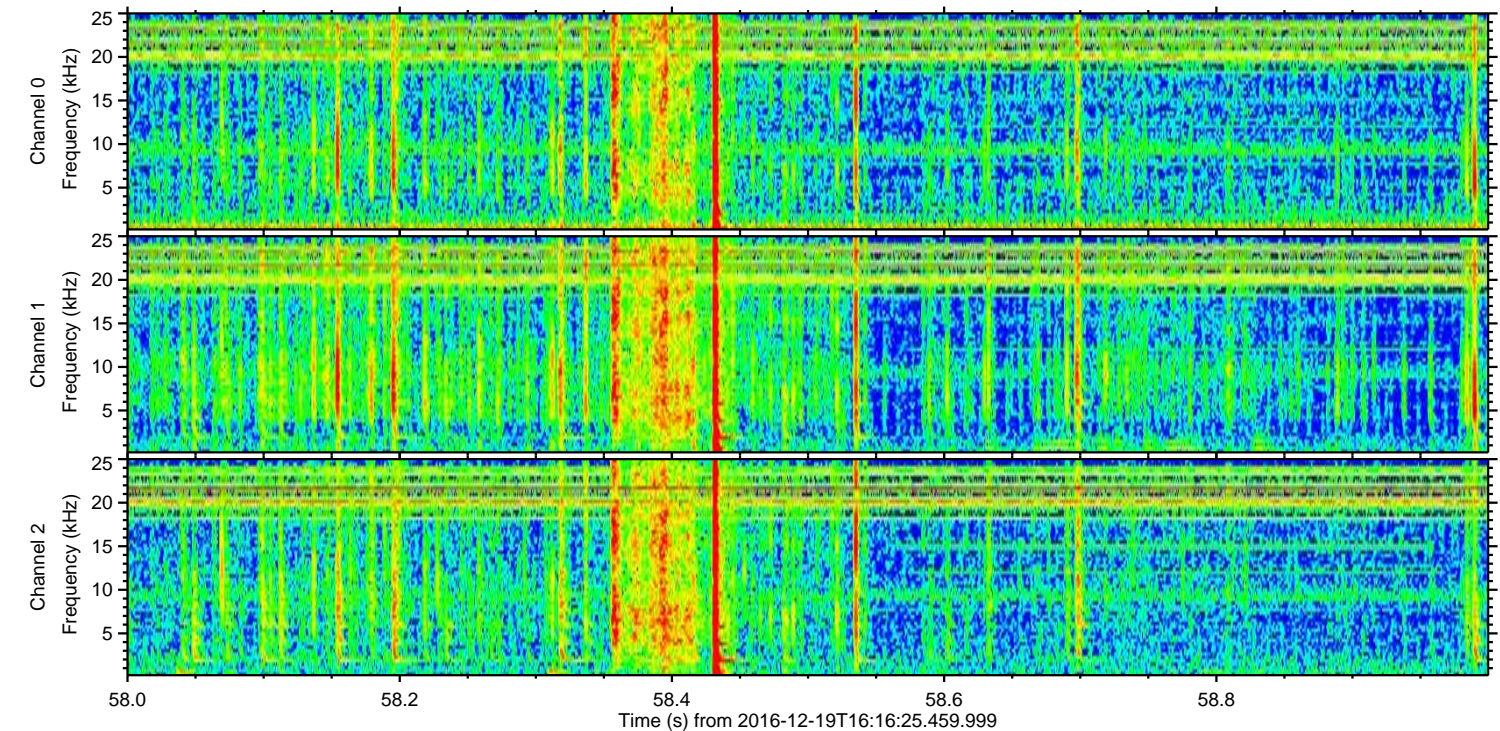
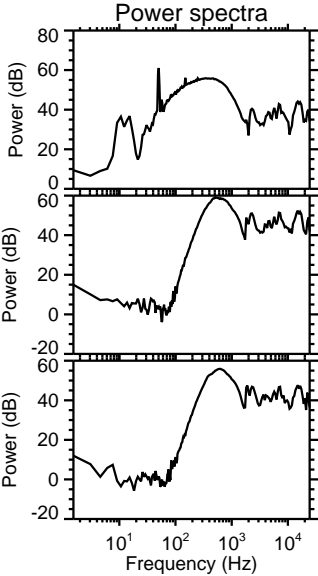
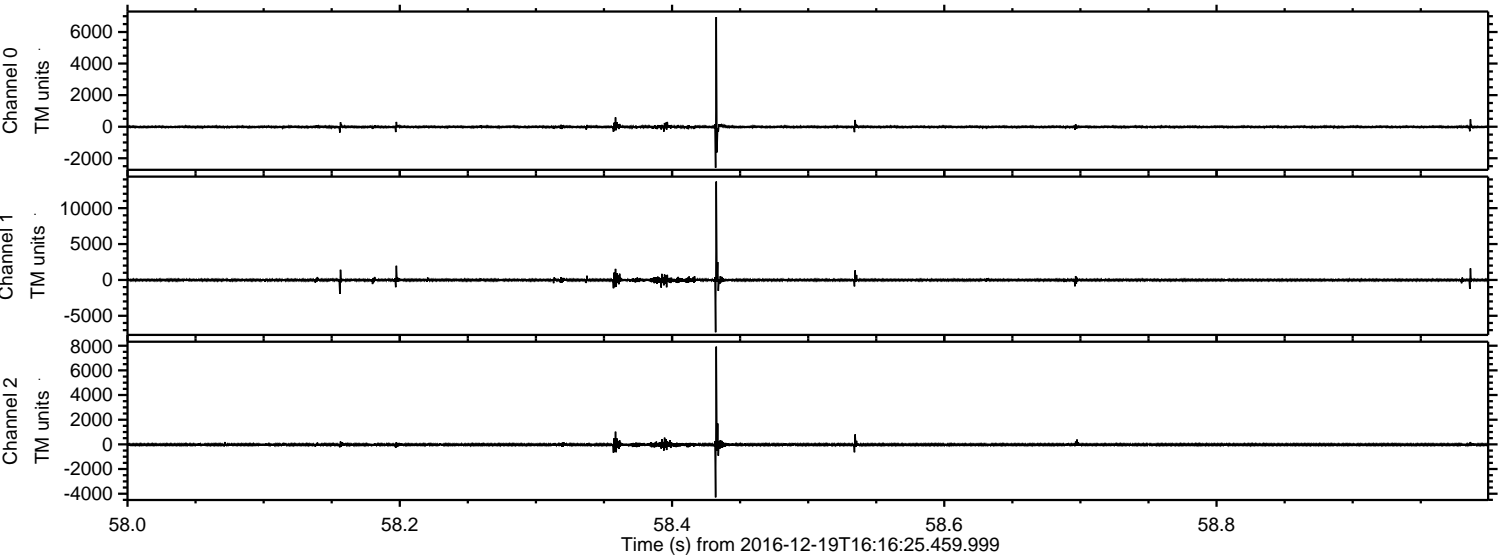



ELMAVAN 3D WAVEFORMS (Measured data sampled at 50 kHz) 51000 packets of 144 samples from 2016-12-19T16:16:25.459.999. Part 126/147

Processed Mon Dec 19 17:24:11 2016 by ELM ver.2012-10-06 from 001\_\_elm20161219\_161624\_\_dat00.bin

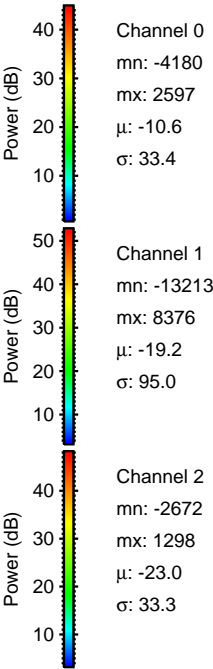
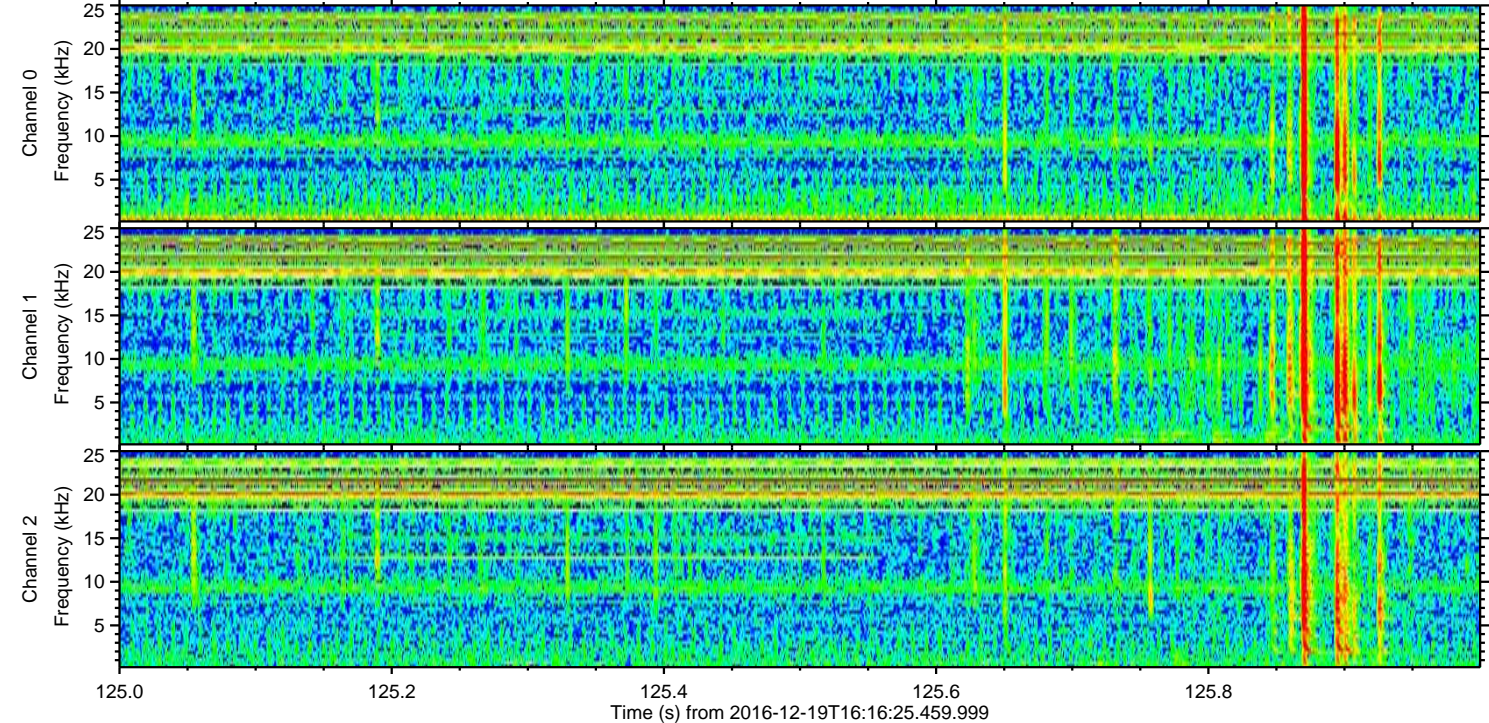
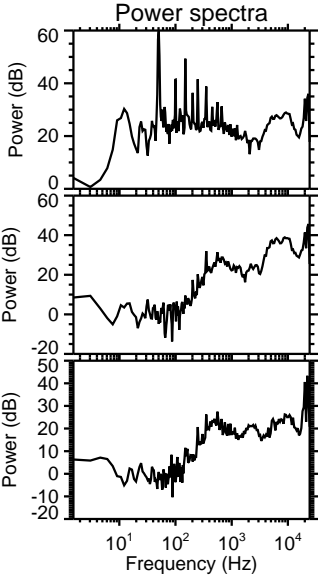
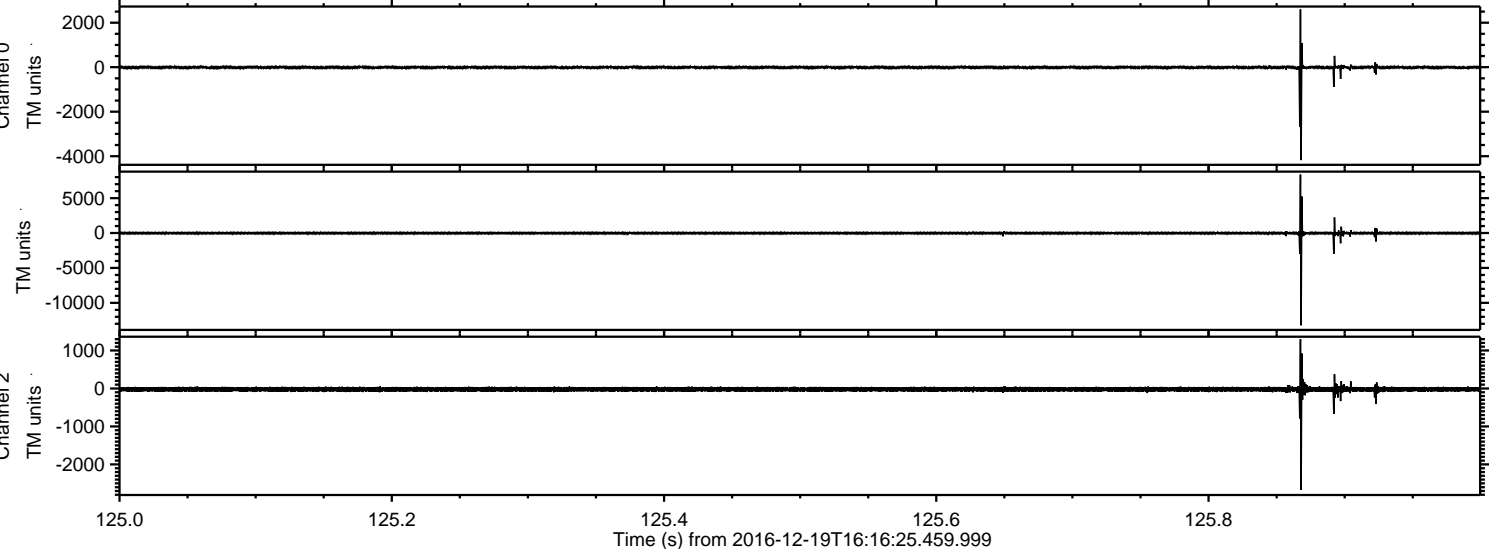



ELMAVAN 3D WAVEFORMS (Measured data sampled at 50 kHz) 51000 packets of 144 samples from 2016-12-19T16:16:25.459.999. Part 17/147

Processed Mon Dec 19 17:24:12 2016 by ELM ver.2012-10-06 from 001\_\_elm20161219\_161624\_\_dat00.bin

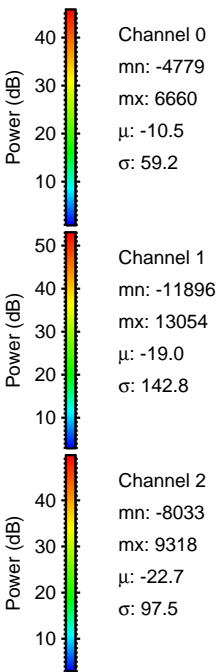
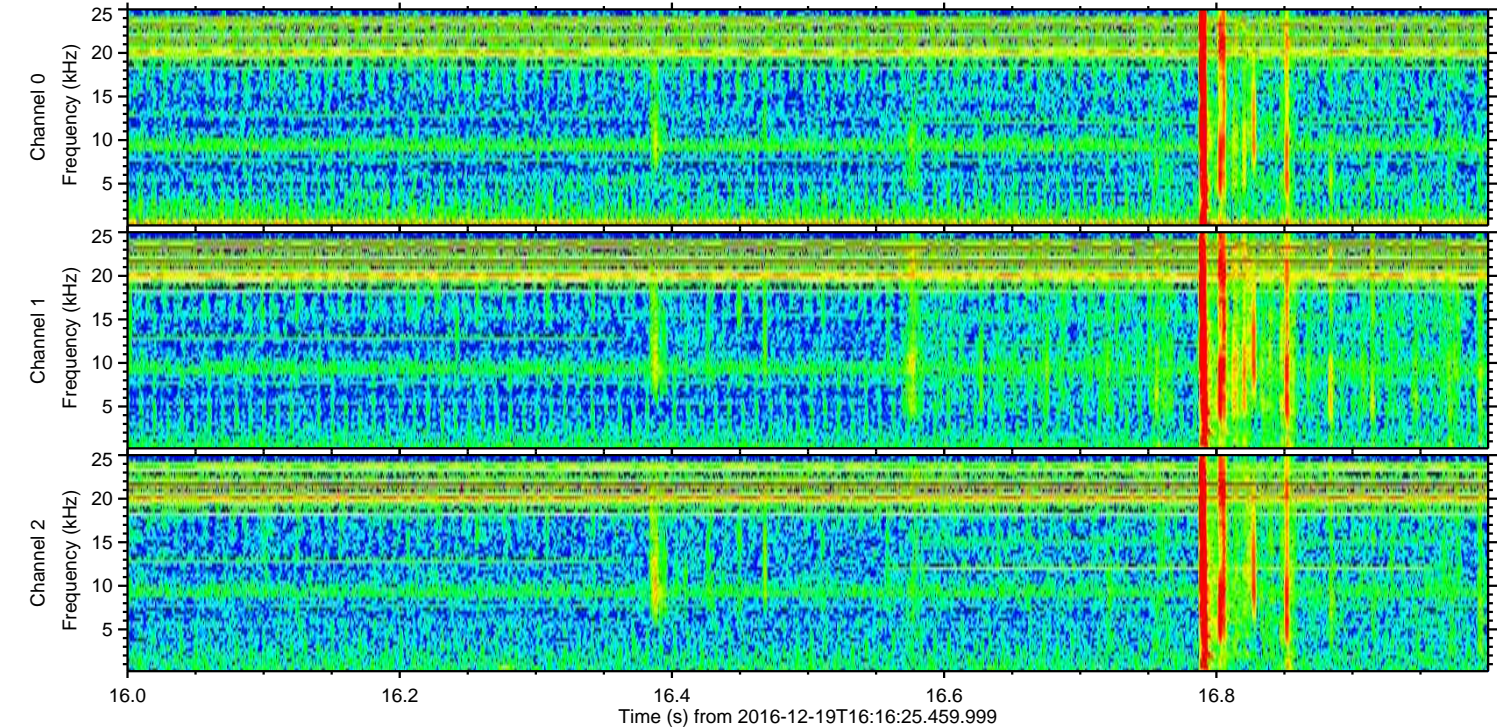
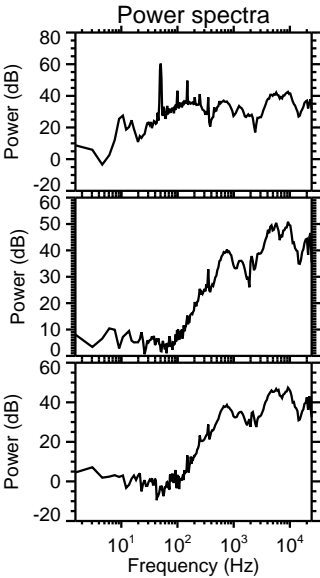
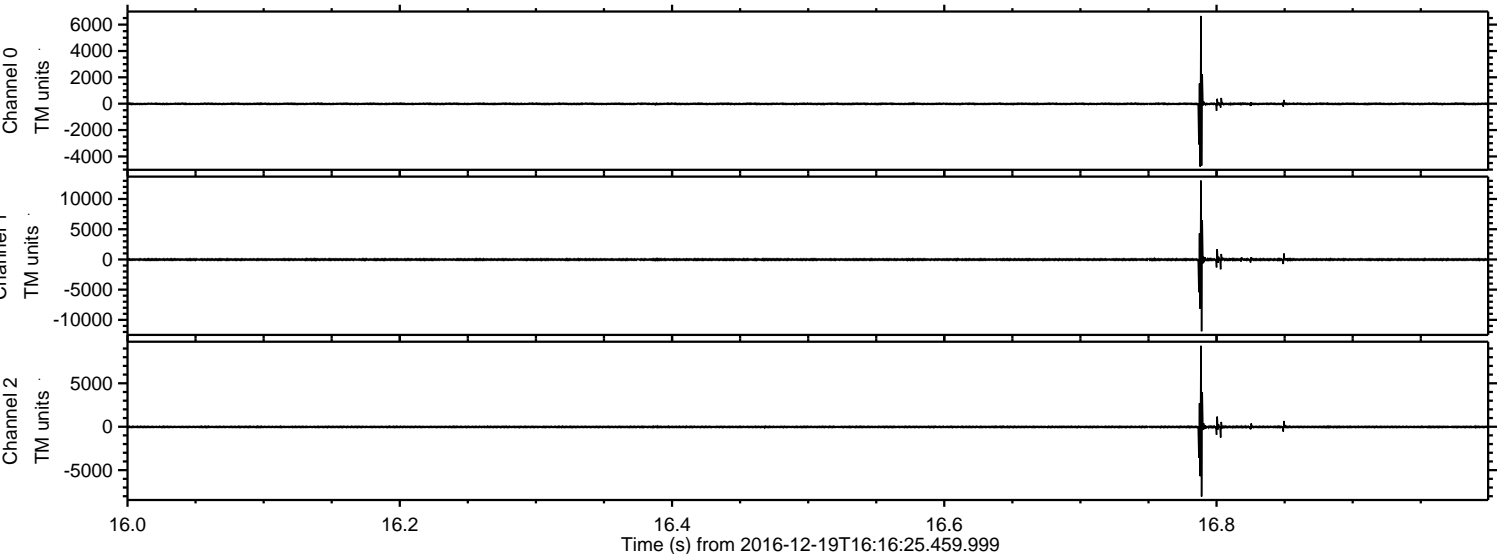



ELMAVAN 3D WAVEFORMS (Measured data sampled at 50 kHz) 51000 packets of 144 samples from 2016-12-19T16:16:25.459.999. Part 128/147

Processed Mon Dec 19 17:24:13 2016 by ELM ver.2012-10-06 from 001\_\_elm20161219\_161624\_\_dat00.bin

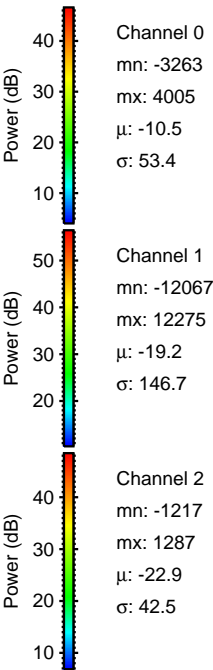
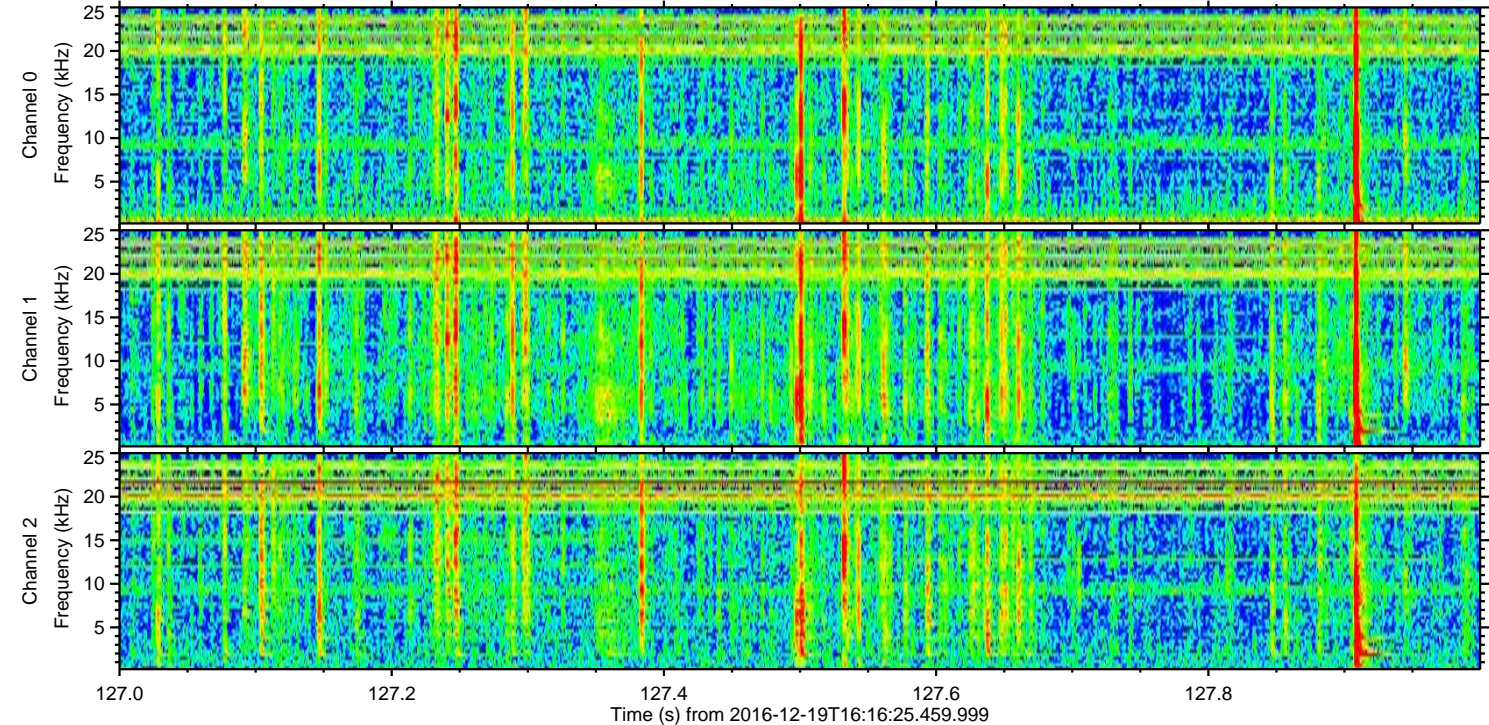
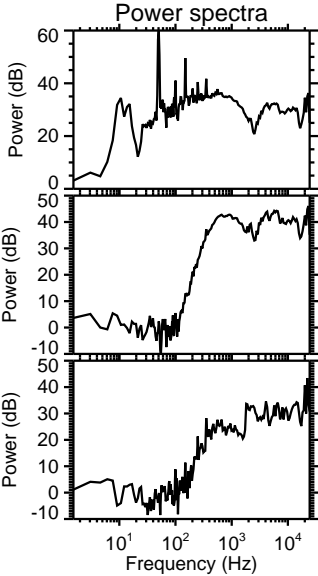
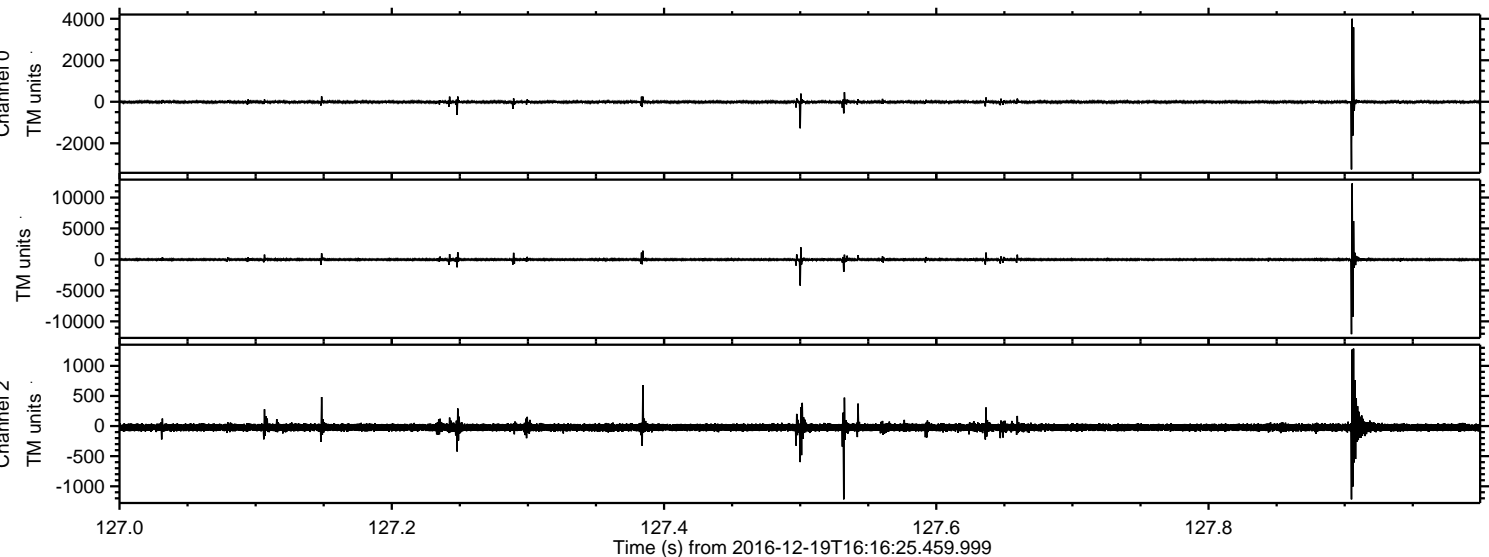



ELMAVAN 3D WAVEFORMS (Measured data sampled at 50 kHz) 51000 packets of 144 samples from 2016-12-19T16:16:25.459.999. Part 118/147

Processed Mon Dec 19 17:24:14 2016 by ELM ver.2012-10-06 from 001\_\_elm20161219\_161624\_\_dat00.bin

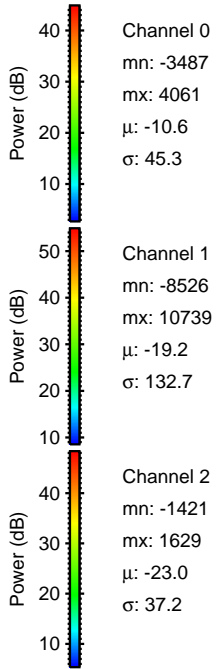
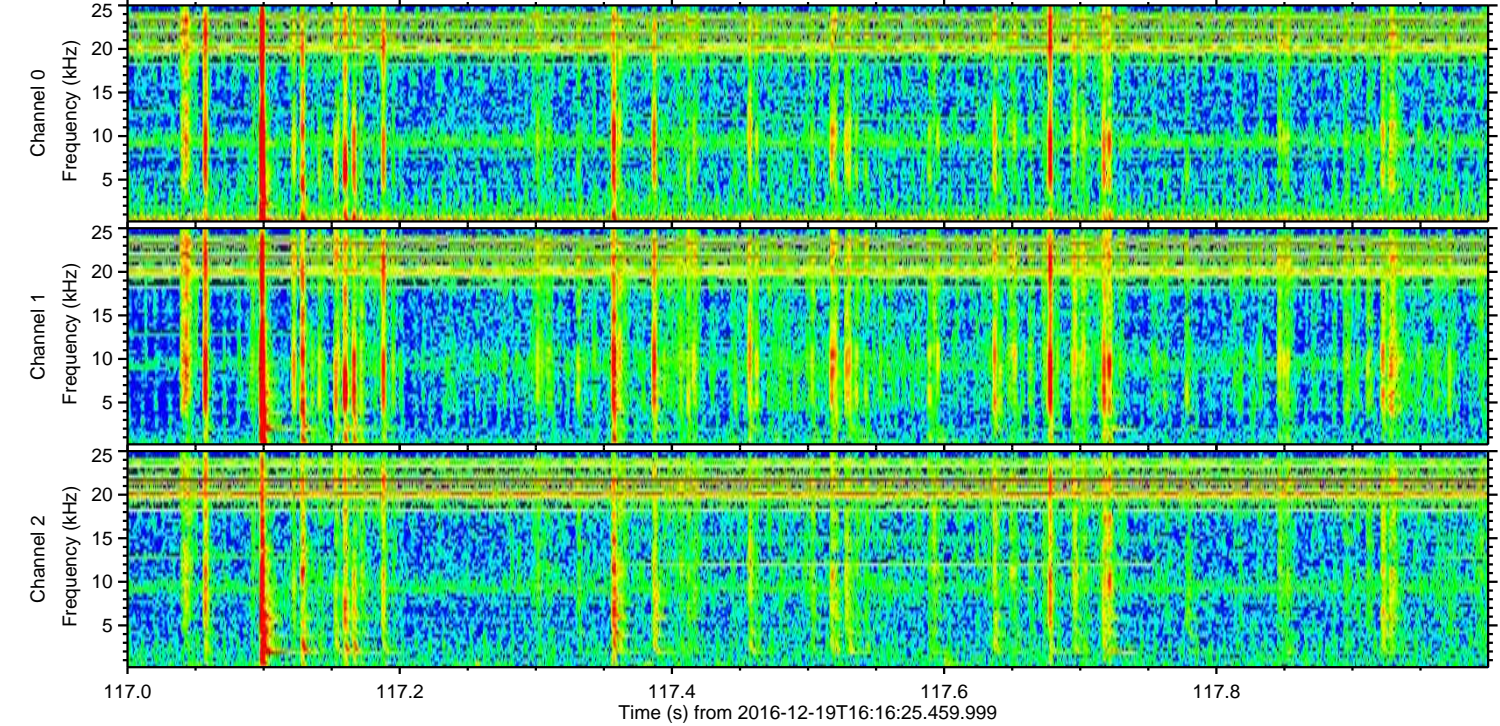
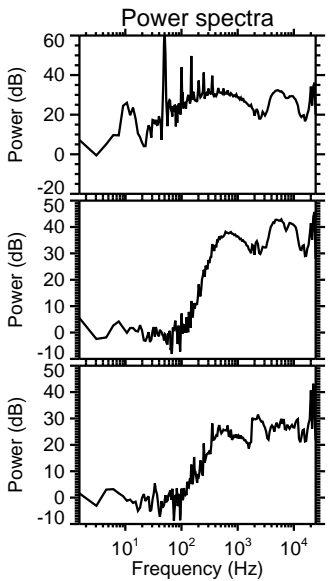
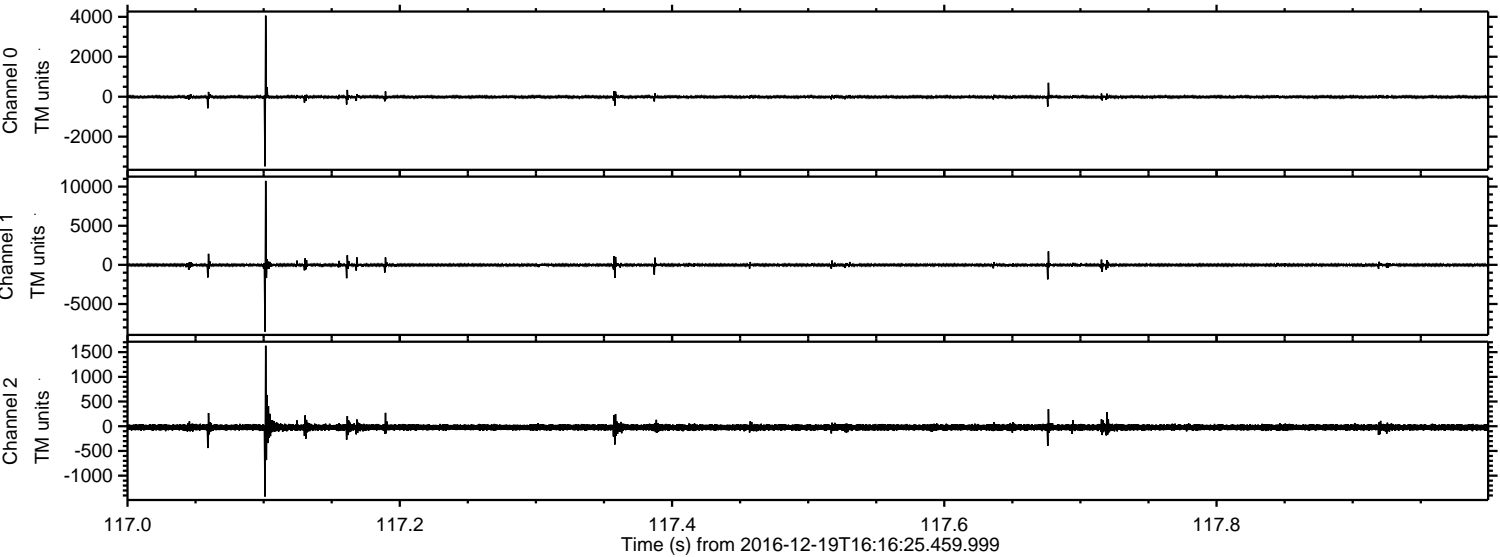



Processed Mon Dec 19 17:24:15 2016 by ELM ver.2012-10-06 from 001\_\_elm20161219\_161624\_\_dat00.bin

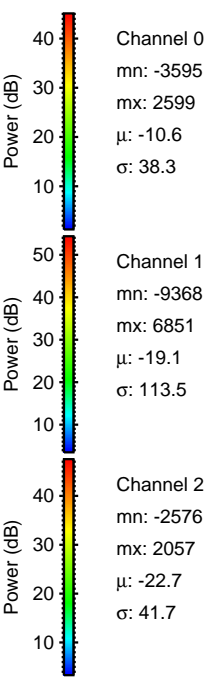
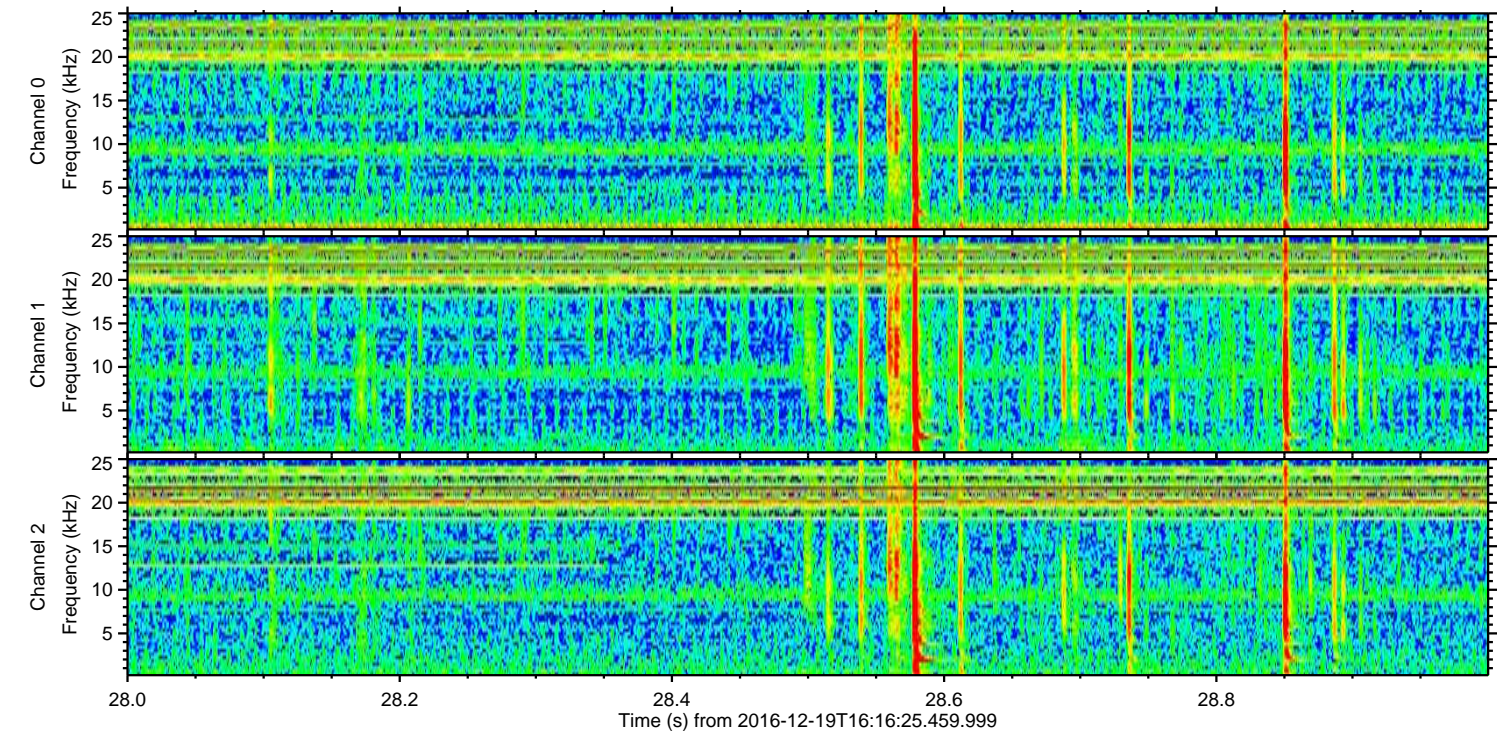
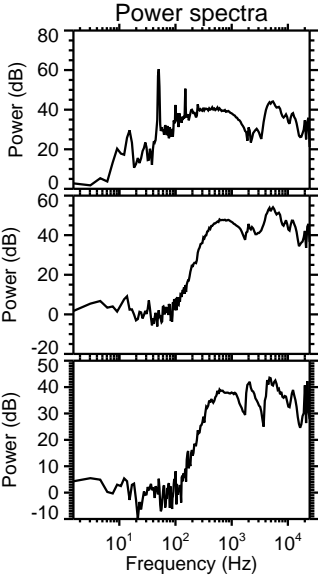
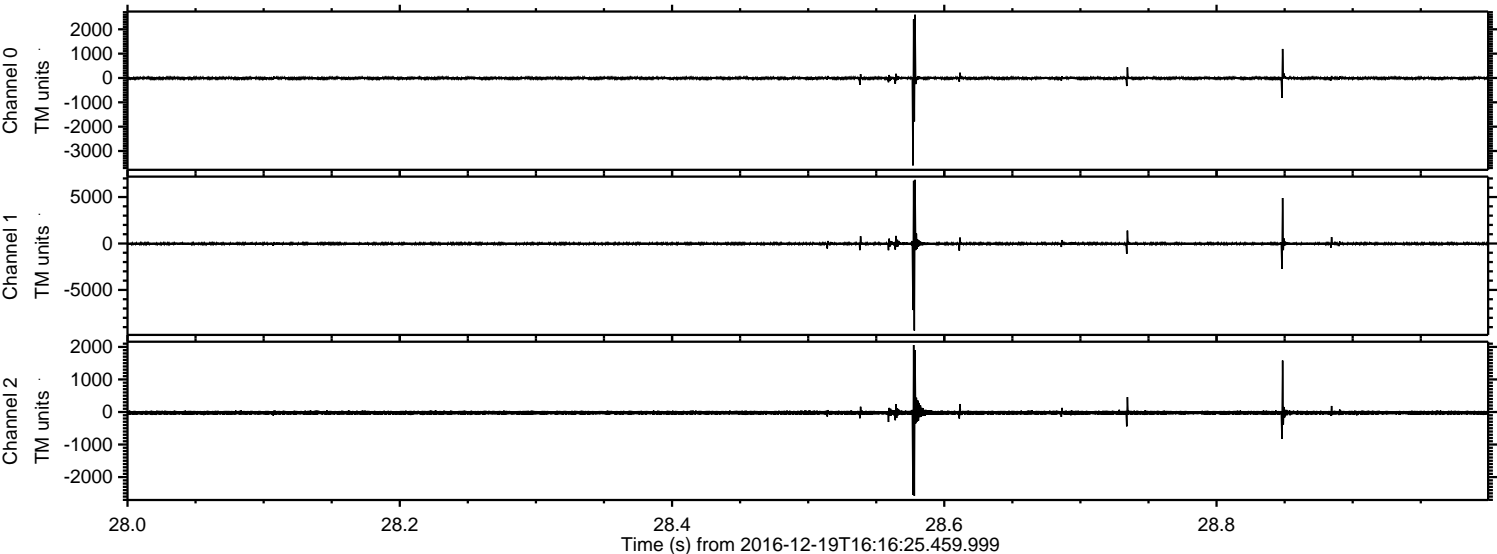



ELMAVAN 3D WAVEFORMS (Measured data sampled at 50 kHz) 51000 packets of 144 samples from 2016-12-19T16:16:25.459.999. Part 10/147

Processed Mon Dec 19 17:24:16 2016 by ELM ver.2012-10-06 from 001\_\_elm20161219\_161624\_\_dat00.bin

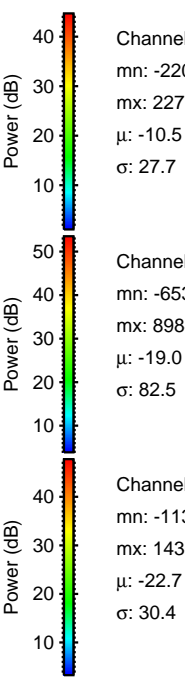
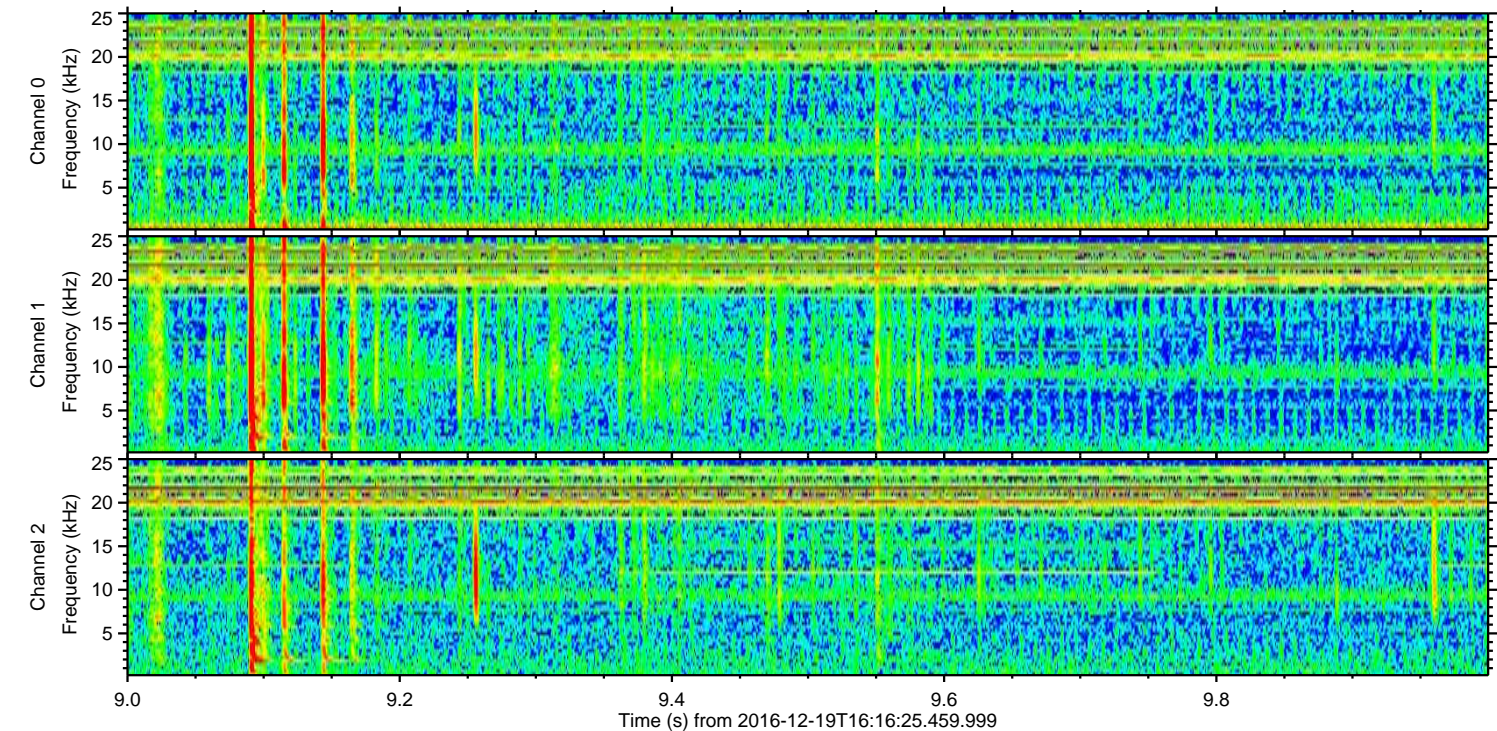
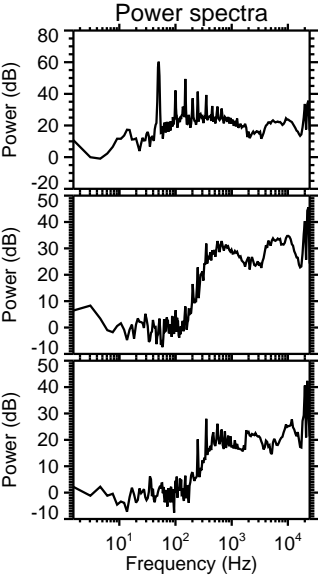
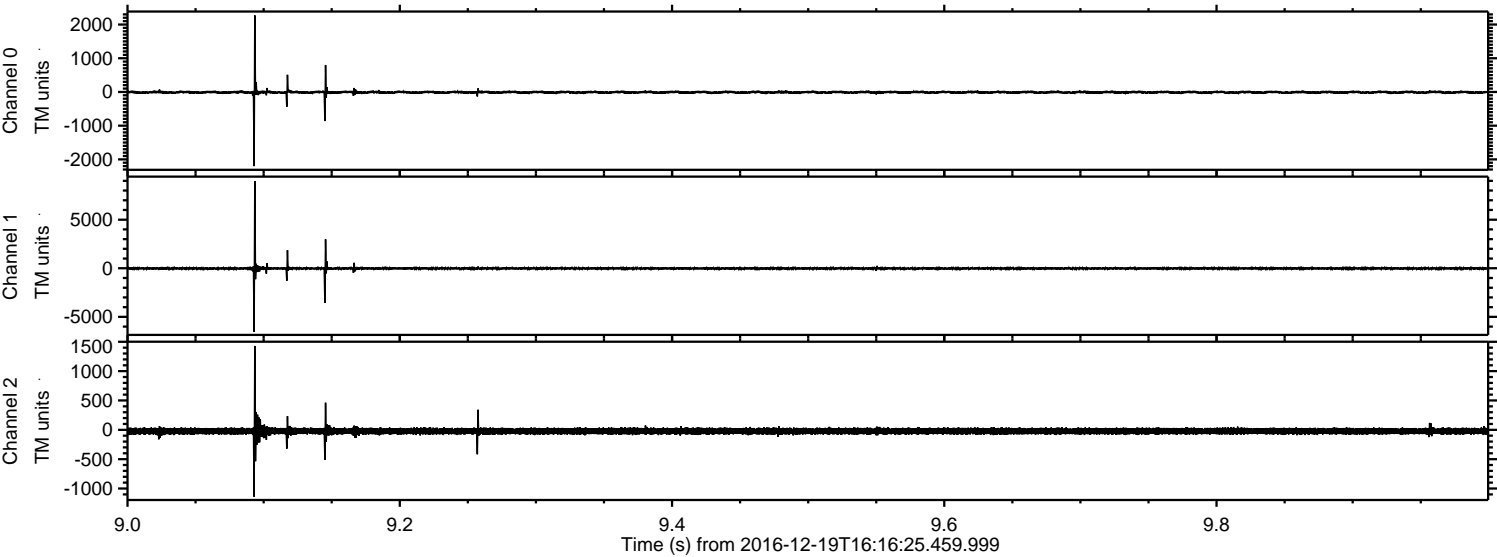

Channel 0  
mn: -2200  
mx: 2271  
 $\mu$ : -10.5  
 $\sigma$ : 27.7

Channel 1  
mn: -6532  
mx: 8984  
 $\mu$ : -19.0  
 $\sigma$ : 82.5

Channel 2  
mn: -1139  
mx: 1430  
 $\mu$ : -22.7  
 $\sigma$ : 30.4



ELMAVAN 3D WAVEFORMS (Measured data sampled at 50 kHz) 51000 packets of 144 samples from 2016-12-19T16:16:25.459.999. Part 6/147

Processed Mon Dec 19 17:24:17 2016 by ELM ver.2012-10-06 from 001\_\_elm20161219\_161624\_\_dat00.bin

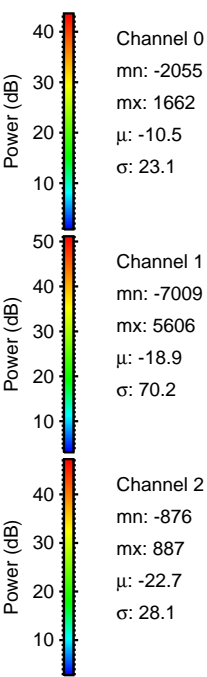
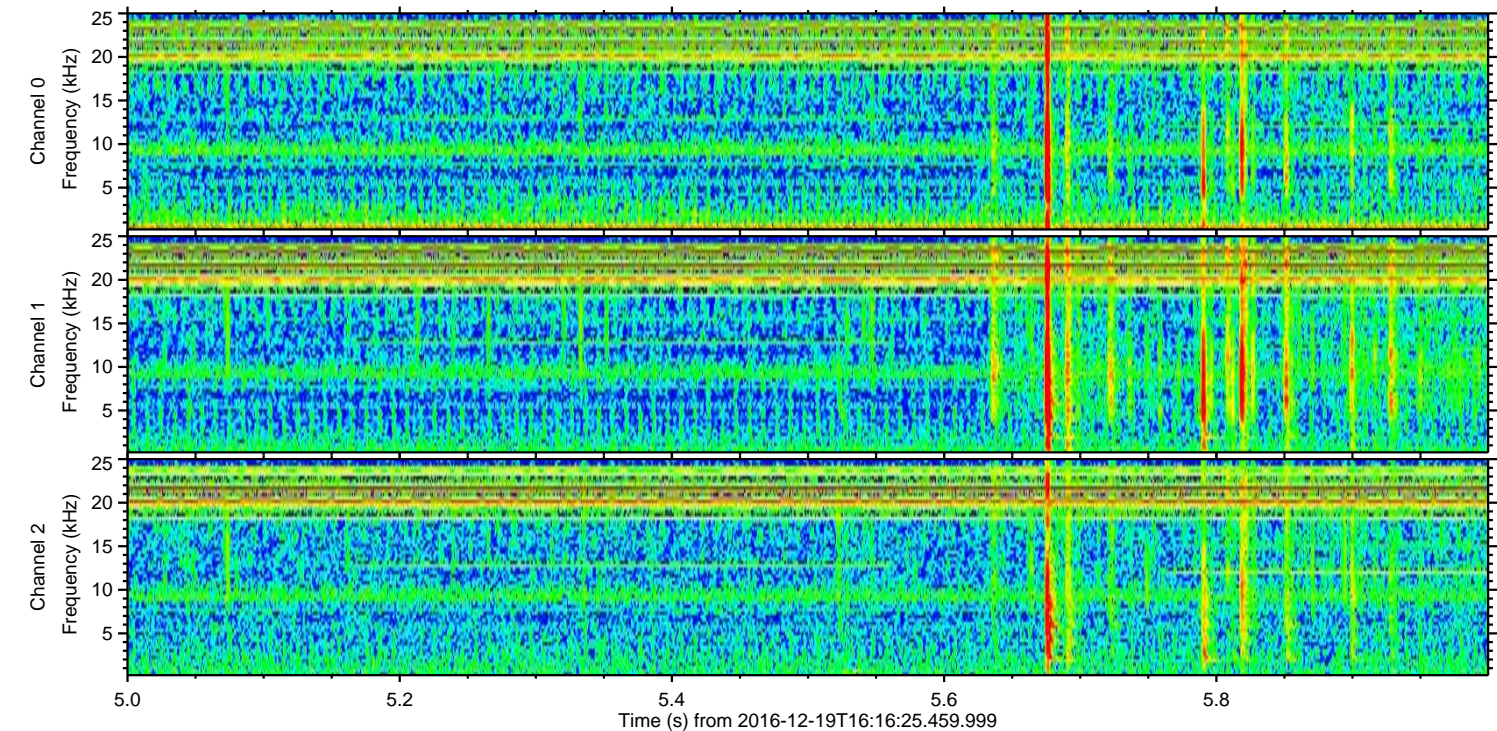
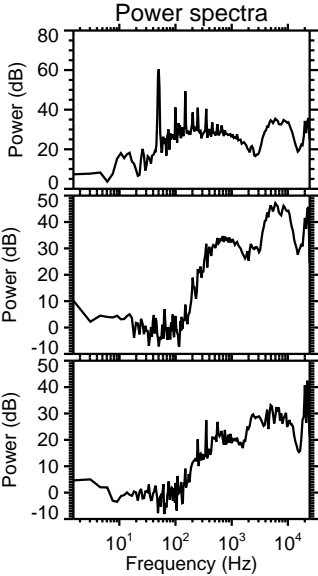
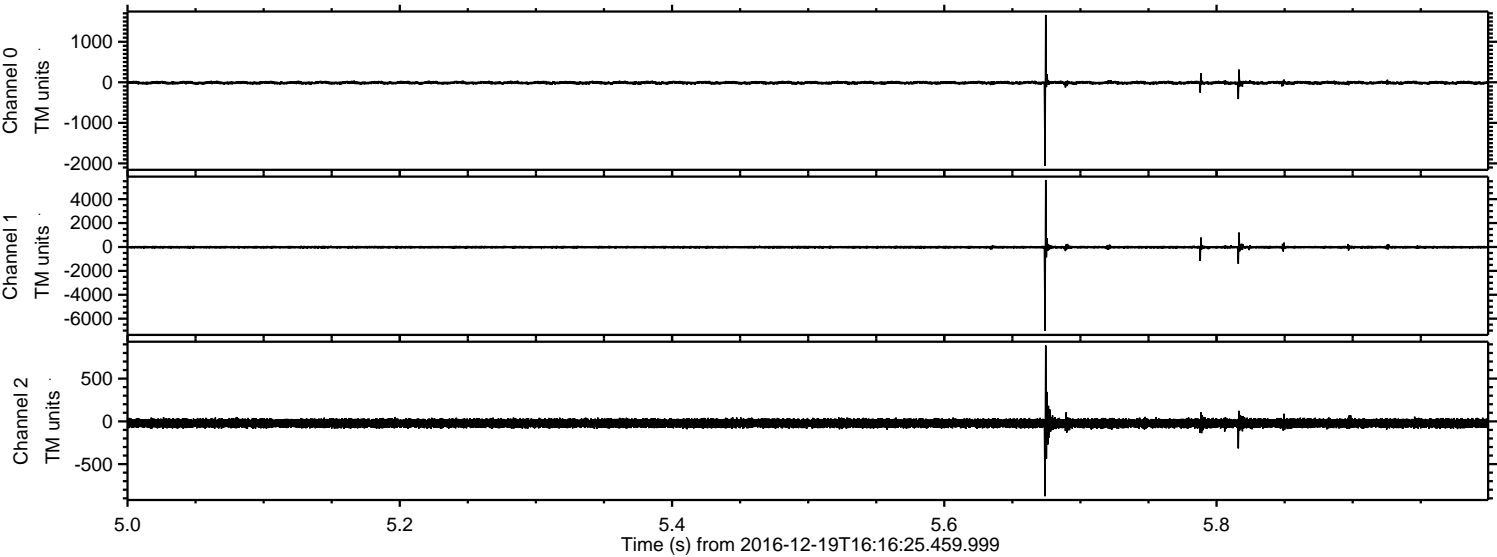



Processed Mon Dec 19 17:24:18 2016 by ELM ver.2012-10-06 from 001\_\_elm20161219\_161624\_\_dat00.bin

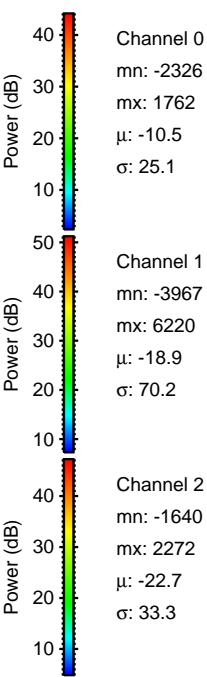
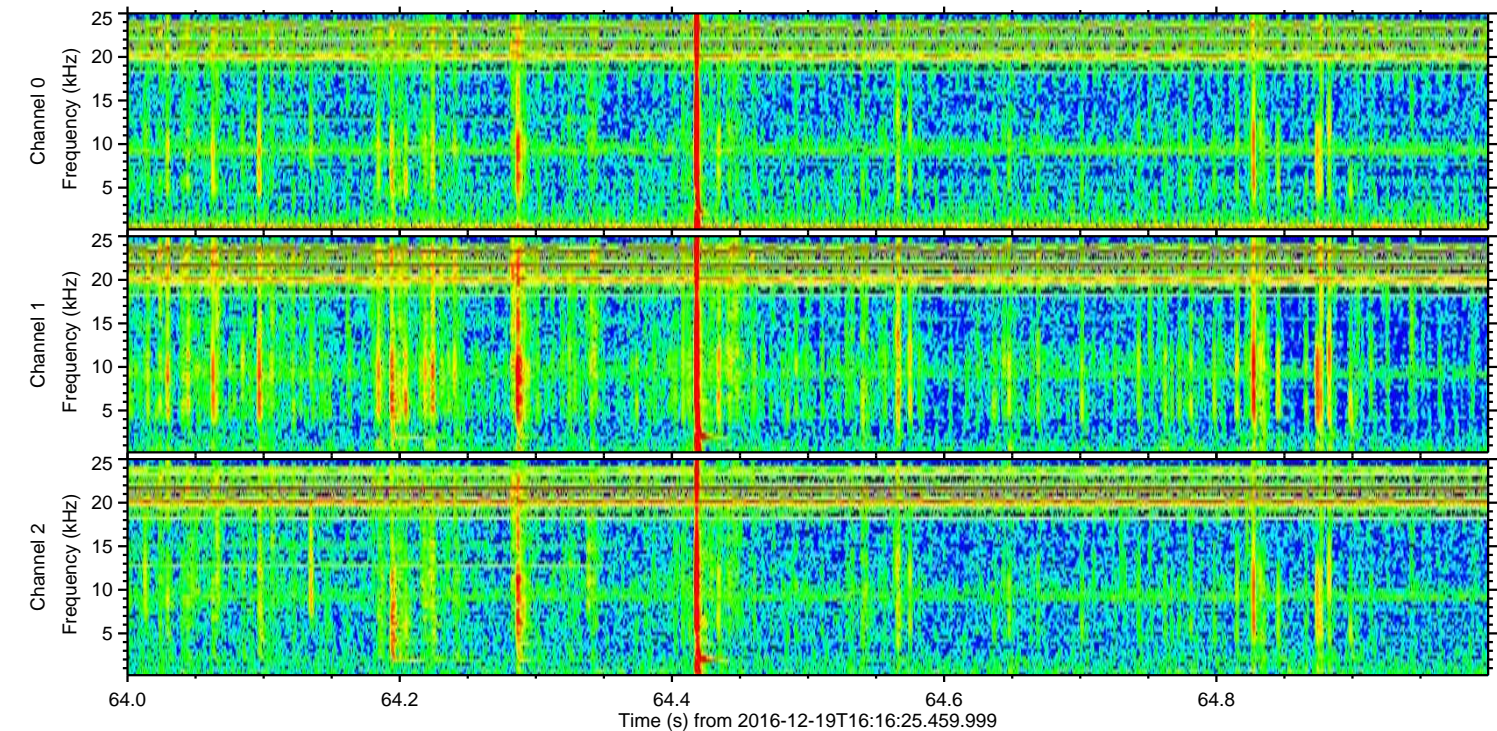
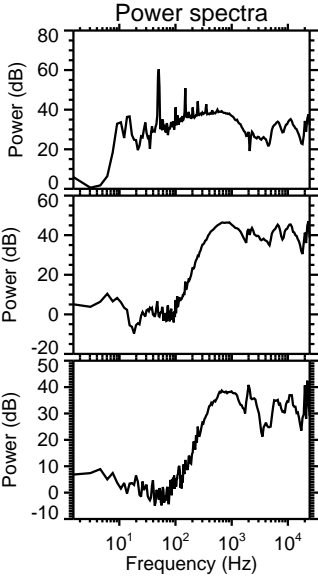
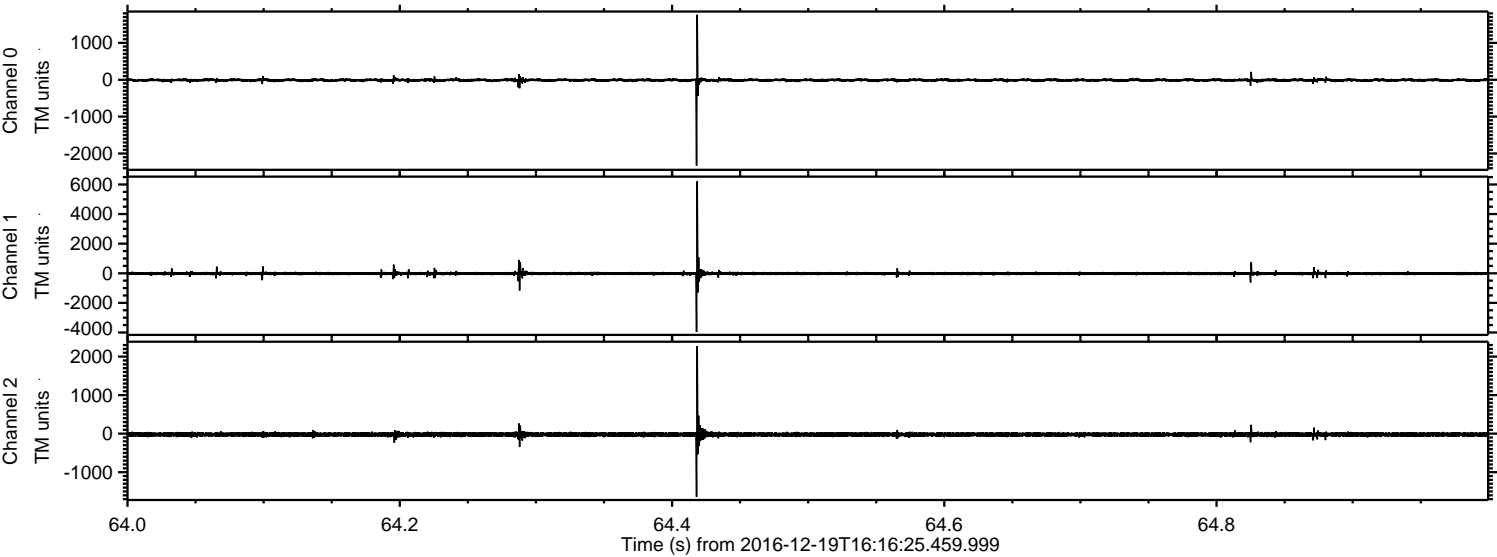

Channel 0  
mn: -2326  
mx: 1762  
 $\mu$ : -10.5  
 $\sigma$ : 25.1

Channel 1  
mn: -3967  
mx: 6220  
 $\mu$ : -18.9  
 $\sigma$ : 70.2

Channel 2  
mn: -1640  
mx: 2272  
 $\mu$ : -22.7  
 $\sigma$ : 33.3



ELMAVAN 3D WAVEFORMS (Measured data sampled at 50 kHz) 51000 packets of 144 samples from 2016-12-19T16:16:25.459.999. Part 125/147

