

ELMAVAN 3D WAVEFORMS (Measured data sampled at 50 kHz) 51000 packets of 144 samples from 2016-12-19T03:25:53.356.999.

Processed Mon Dec 19 04:33:05 2016 by ELM ver.2012-10-06 from 001__elm20161219_032552__dat00.bin

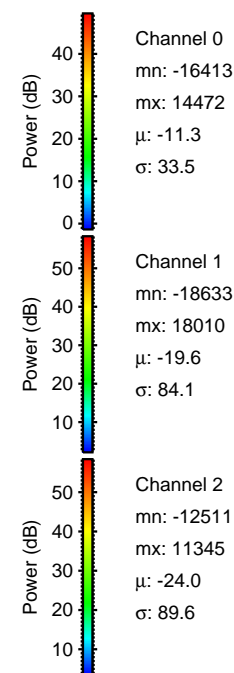
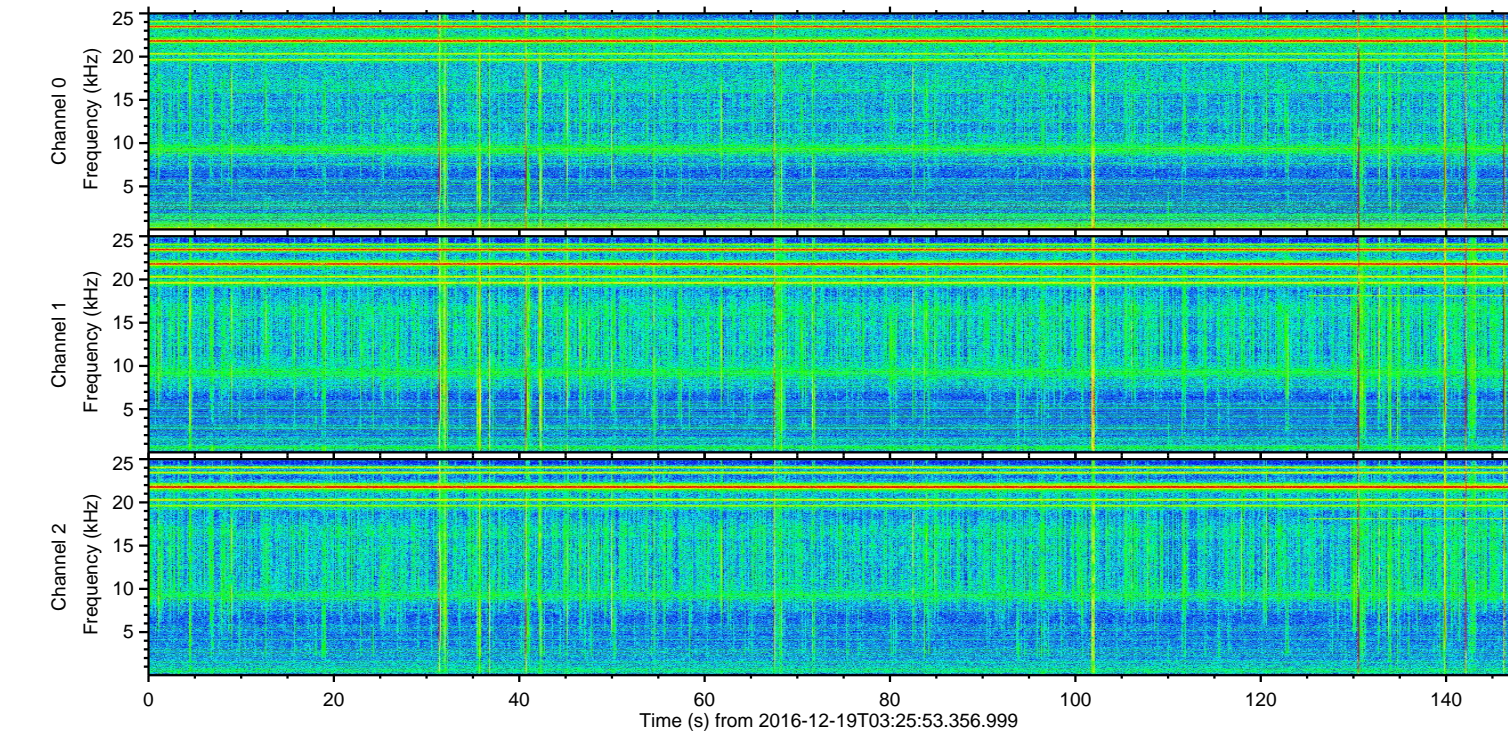
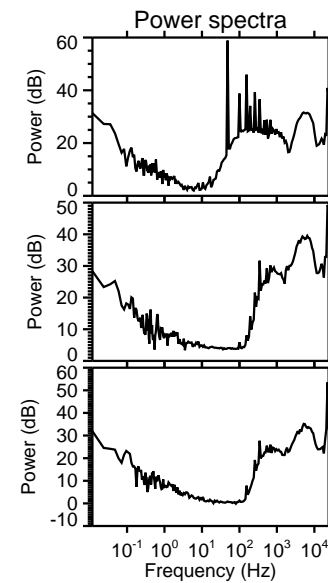
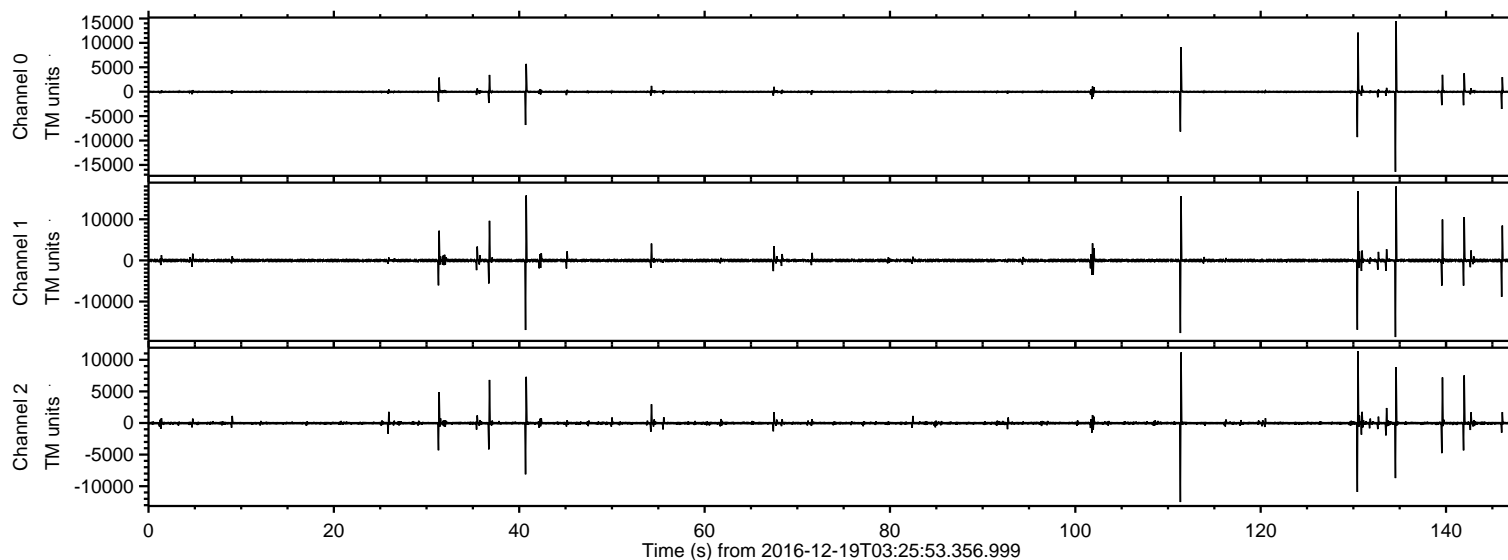

ELMAVAN 3D WAVEFORMS (Measured data sampled at 50 kHz) 51000 packets of 144 samples from 2016-12-19T03:25:53.356.999. Part 135/147

Processed Mon Dec 19 04:33:16 2016 by ELM ver.2012-10-06 from 001__elm20161219_032552__dat00.bin

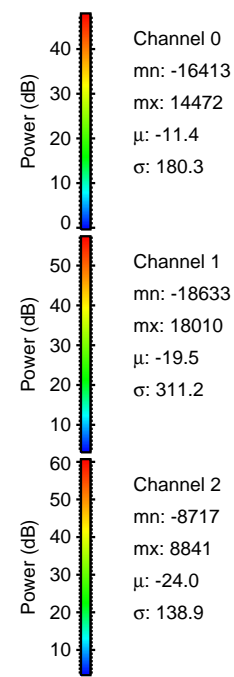
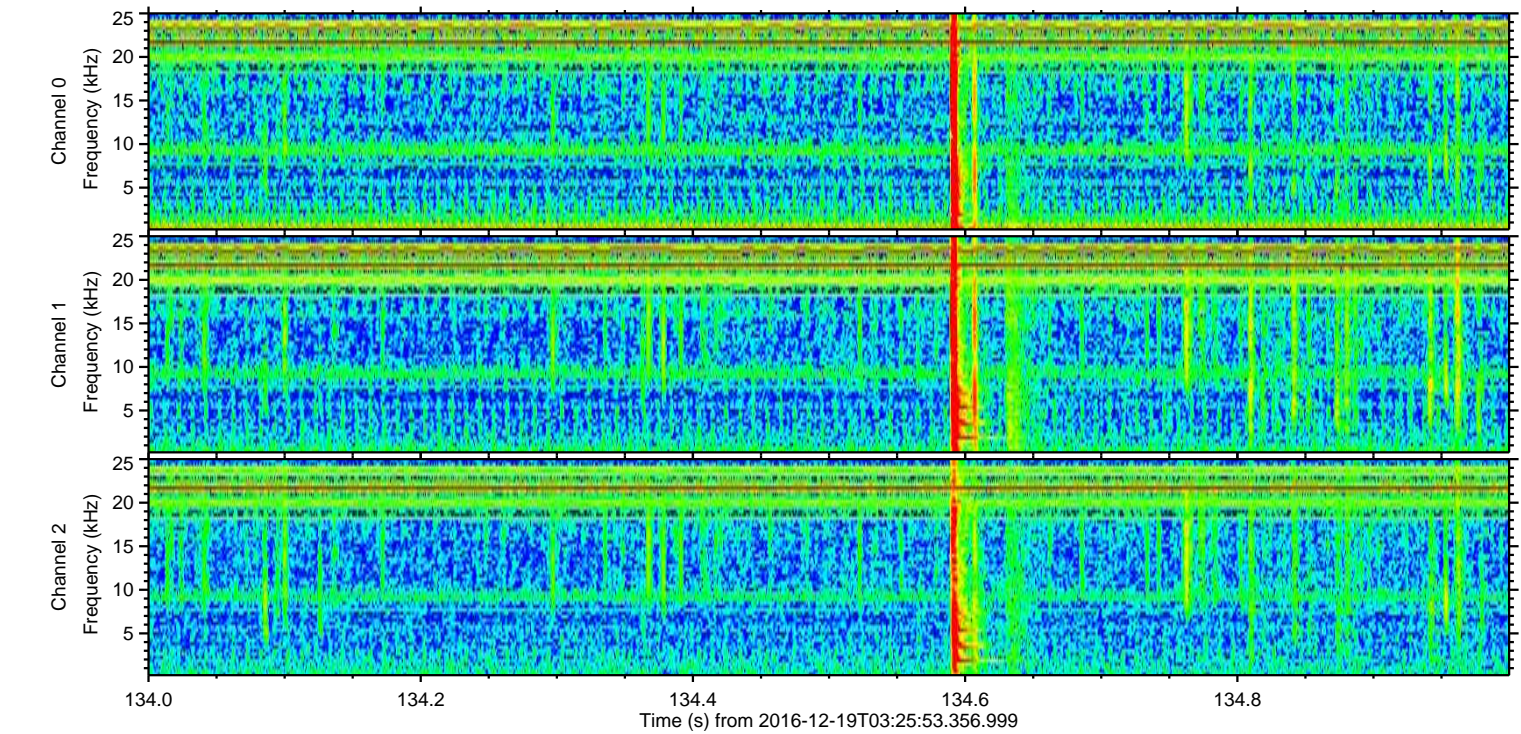
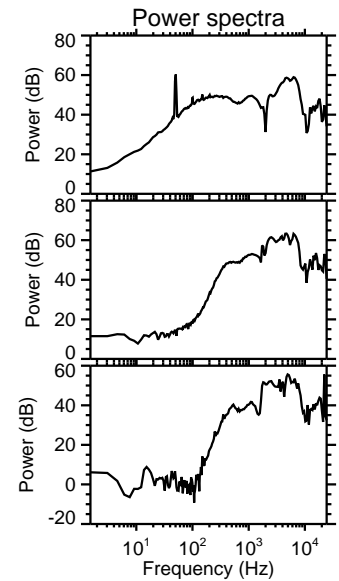
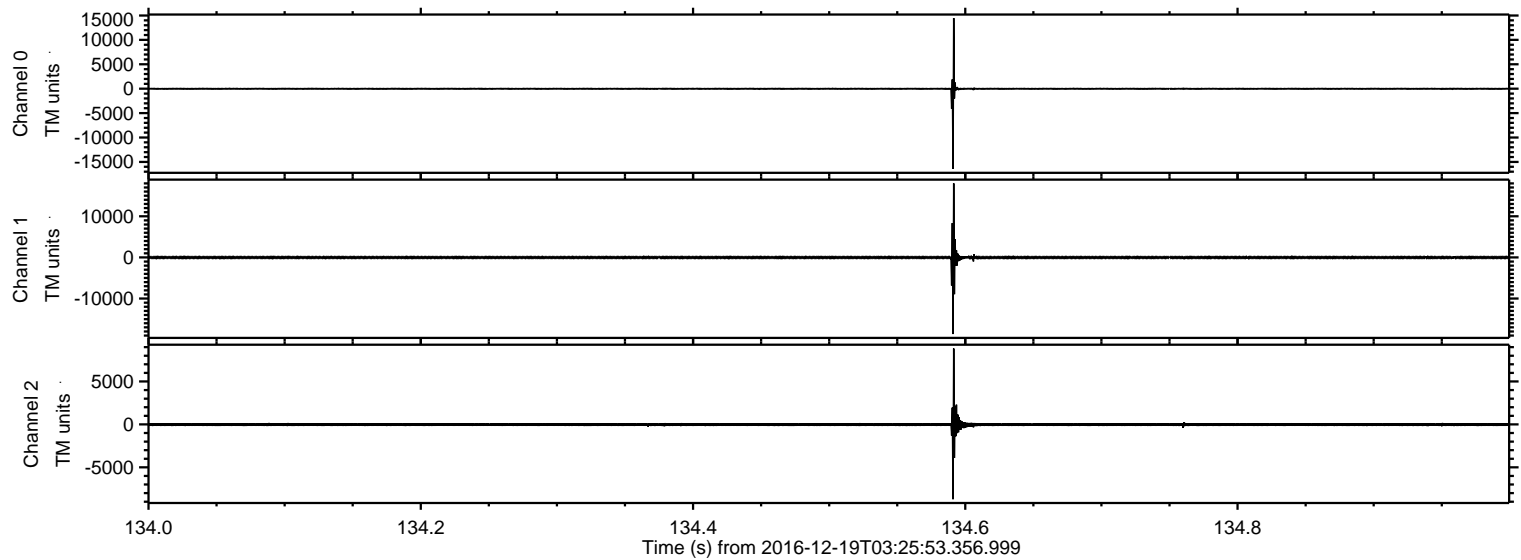

Channel 0
mn: -16413
mx: 14472
 μ : -11.4
 σ : 180.3

Channel 1
mn: -18633
mx: 18010
 μ : -19.5
 σ : 311.2

Channel 2
mn: -8717
mx: 8841
 μ : -24.0
 σ : 138.9

ELMAVAN 3D WAVEFORMS (Measured data sampled at 50 kHz) 51000 packets of 144 samples from 2016-12-19T03:25:53.356.999. Part 112/147

Processed Mon Dec 19 04:33:17 2016 by ELM ver.2012-10-06 from 001__elm20161219_032552__dat00.bin

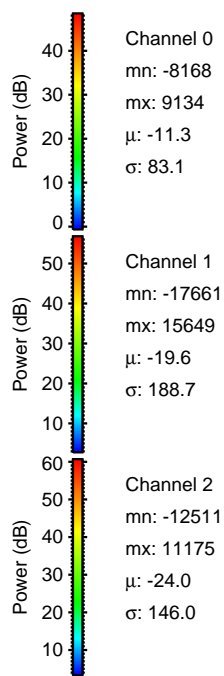
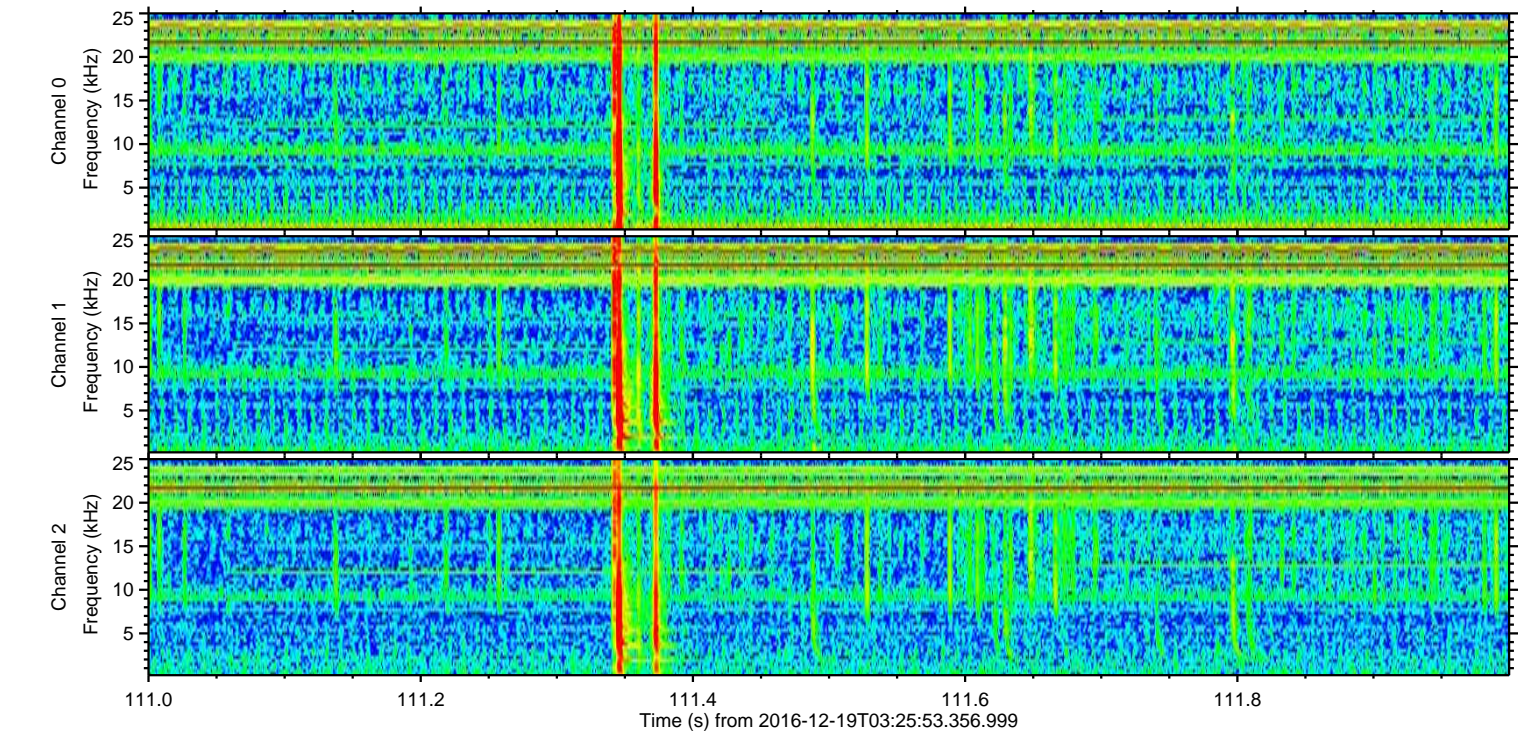
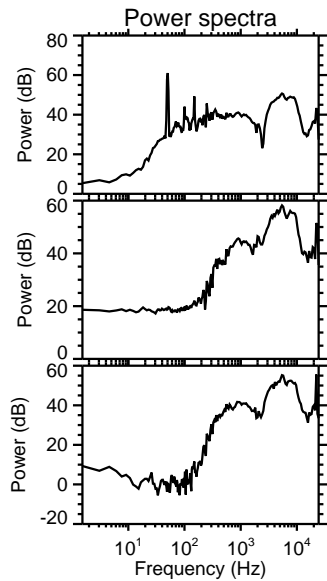
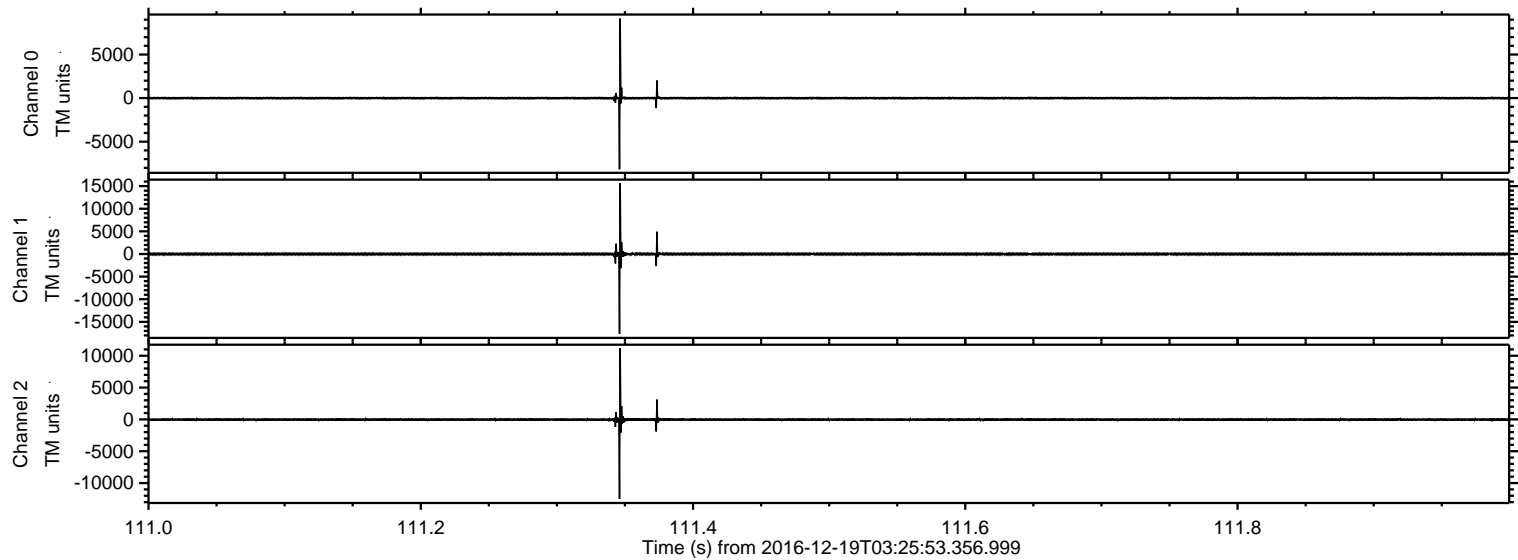

ELMAVAN 3D WAVEFORMS (Measured data sampled at 50 kHz) 51000 packets of 144 samples from 2016-12-19T03:25:53.356.999. Part 41/147

Processed Mon Dec 19 04:33:18 2016 by ELM ver.2012-10-06 from 001__elm20161219_032552__dat00.bin

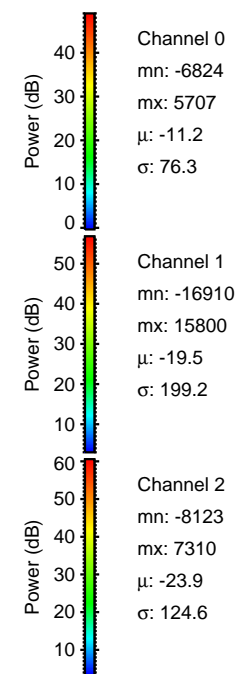
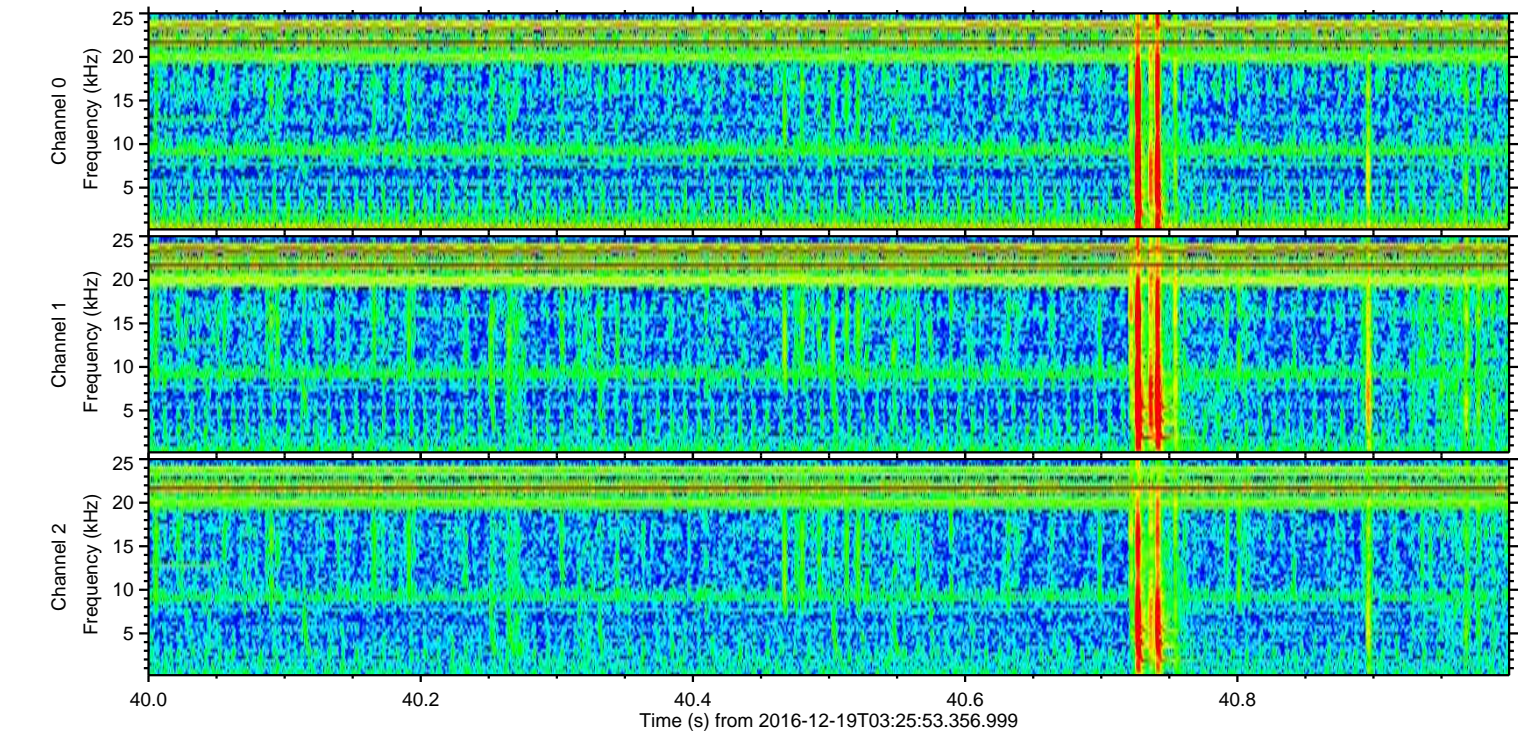
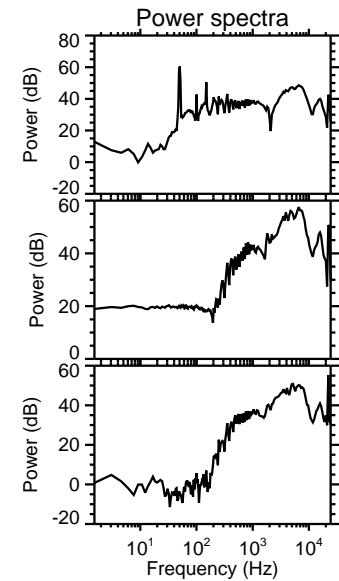
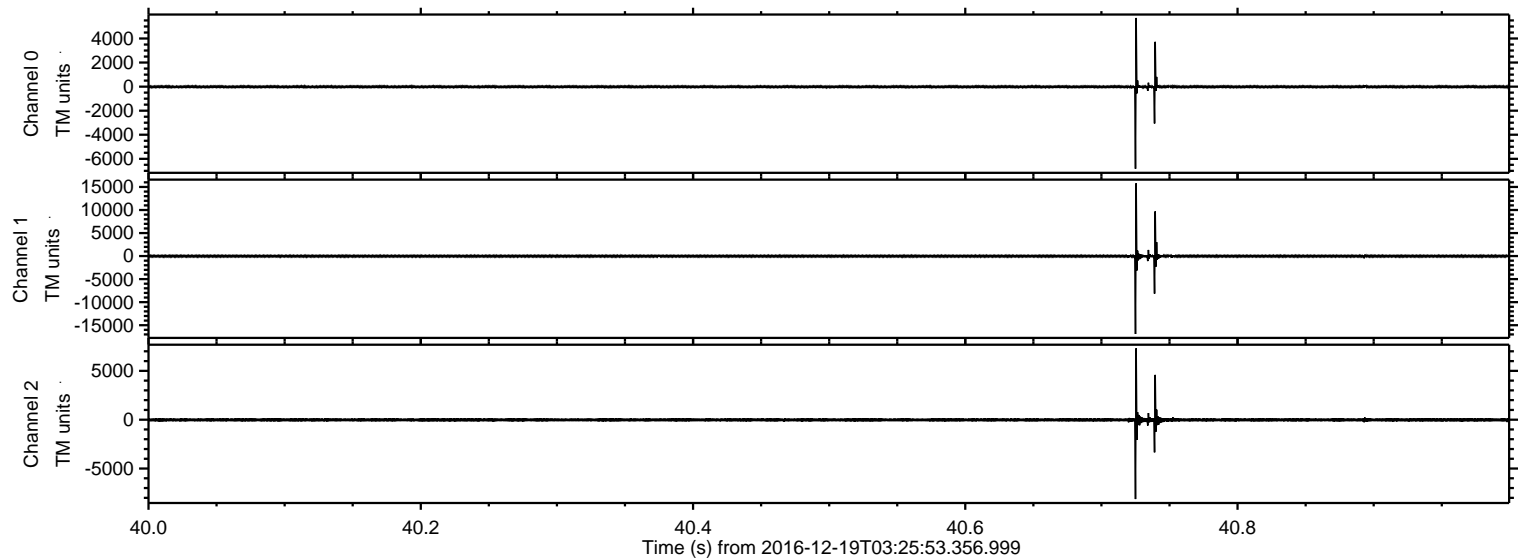

ELMAVAN 3D WAVEFORMS (Measured data sampled at 50 kHz) 51000 packets of 144 samples from 2016-12-19T03:25:53.356.999. Part 131/147

Processed Mon Dec 19 04:33:19 2016 by ELM ver.2012-10-06 from 001__elm20161219_032552__dat00.bin

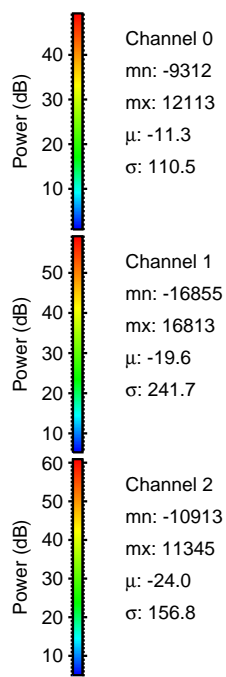
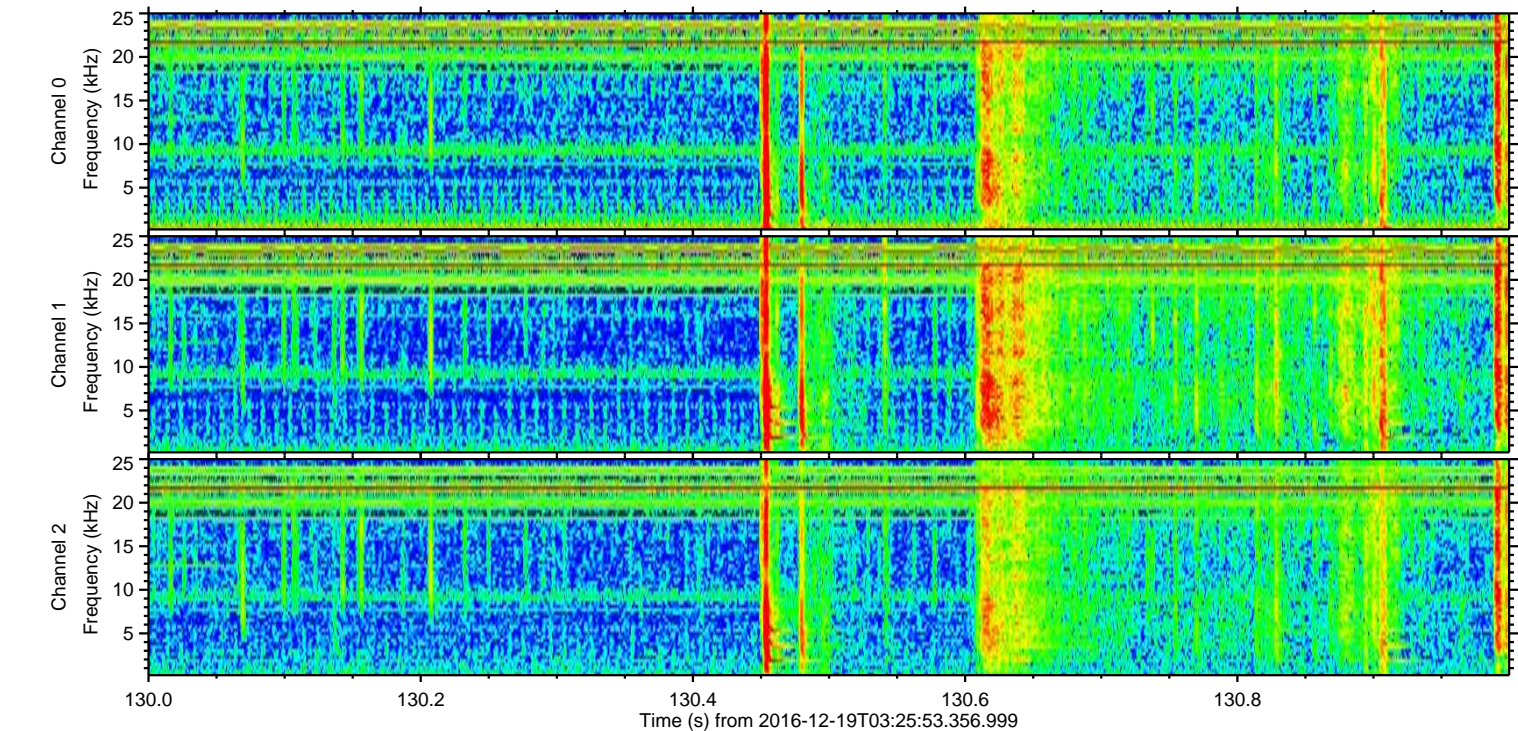
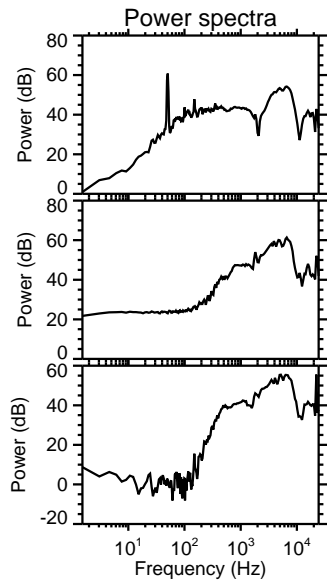
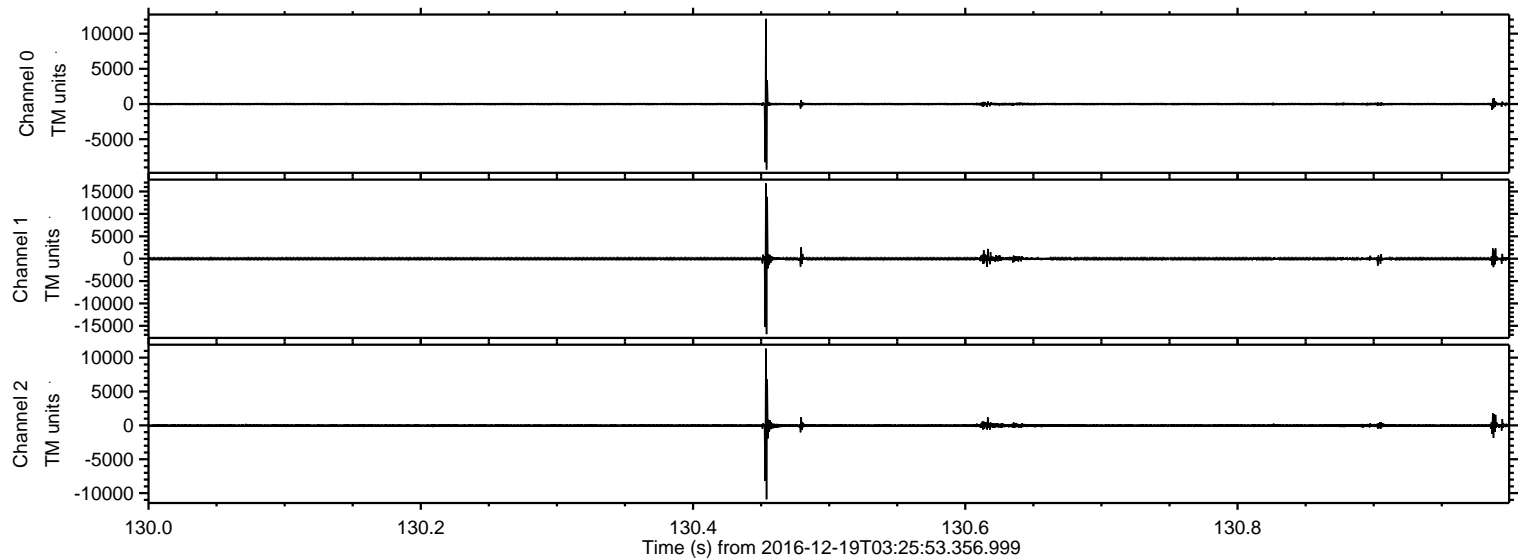

ELMAVAN 3D WAVEFORMS (Measured data sampled at 50 kHz) 51000 packets of 144 samples from 2016-12-19T03:25:53.356.999. Part 143/147

Processed Mon Dec 19 04:33:20 2016 by ELM ver.2012-10-06 from 001__elm20161219_032552__dat00.bin

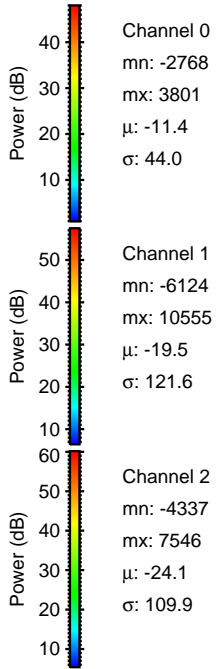
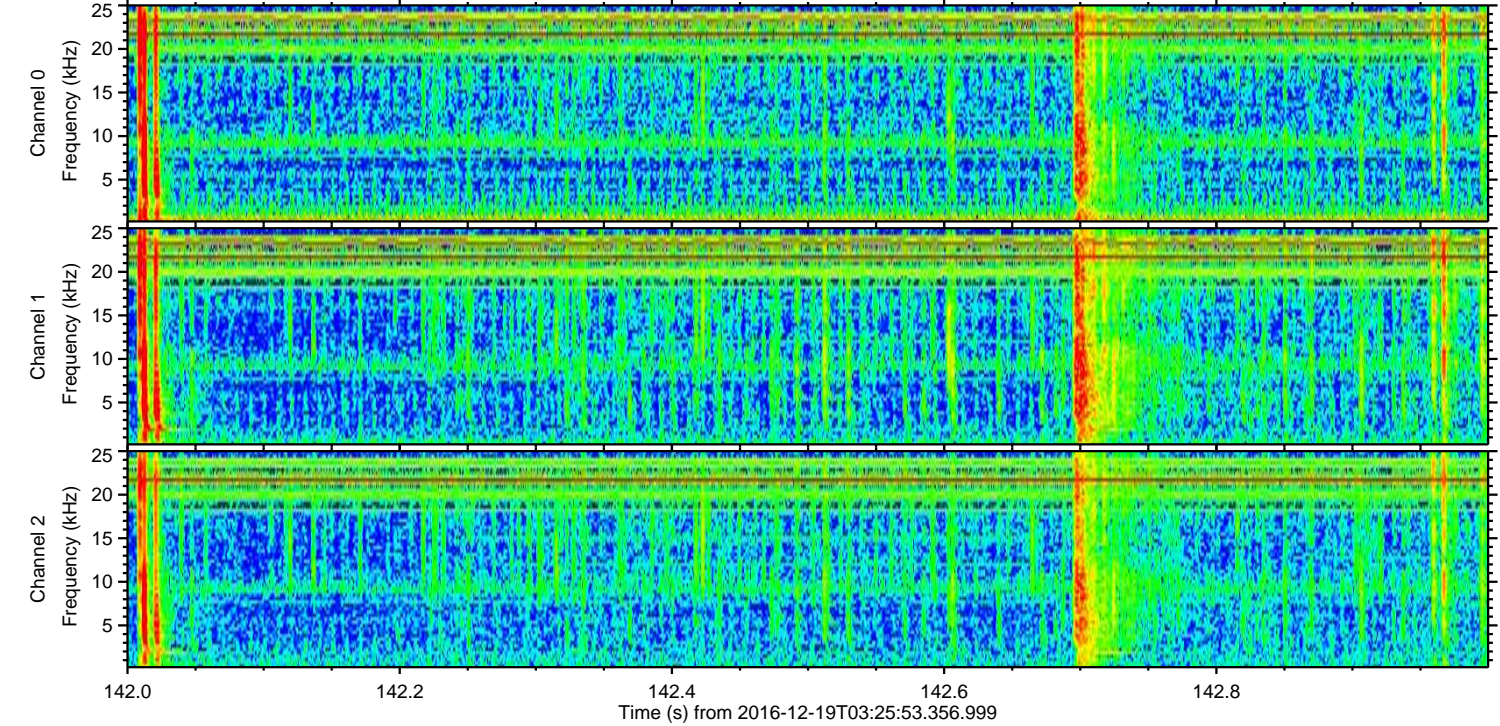
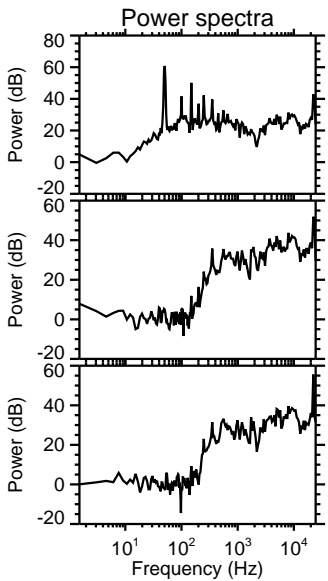
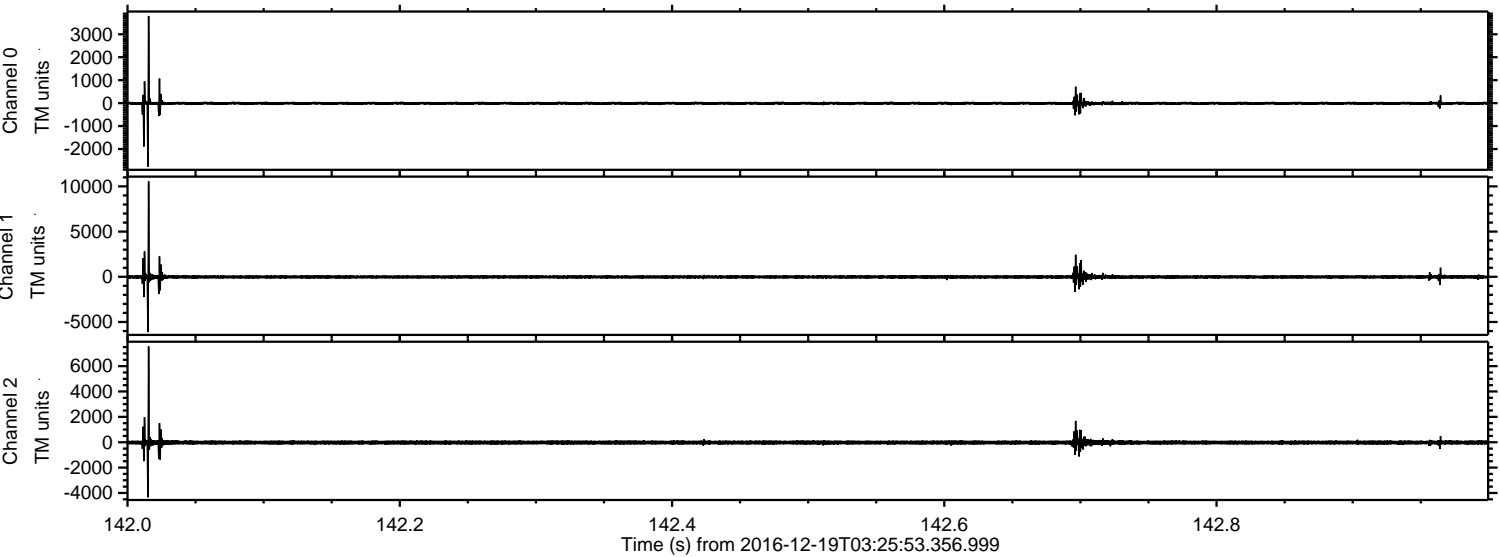

ELMAVAN 3D WAVEFORMS (Measured data sampled at 50 kHz) 51000 packets of 144 samples from 2016-12-19T03:25:53.356.999. Part 140/147

Processed Mon Dec 19 04:33:21 2016 by ELM ver.2012-10-06 from 001__elm20161219_032552__dat00.bin

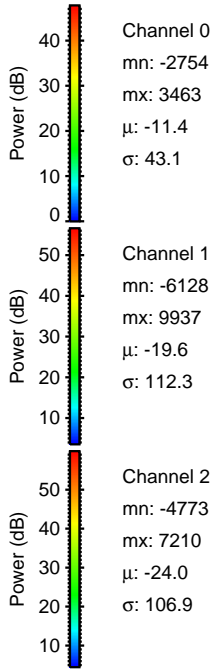
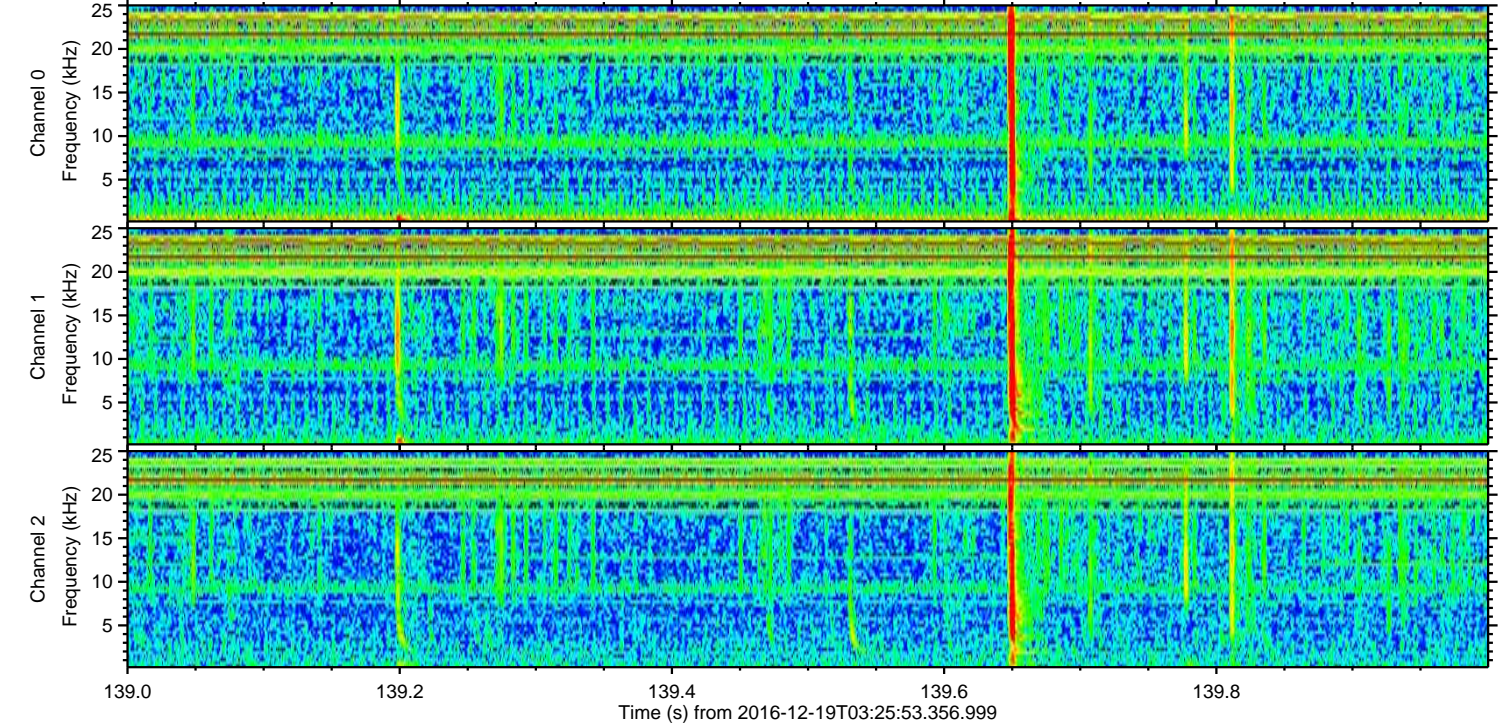
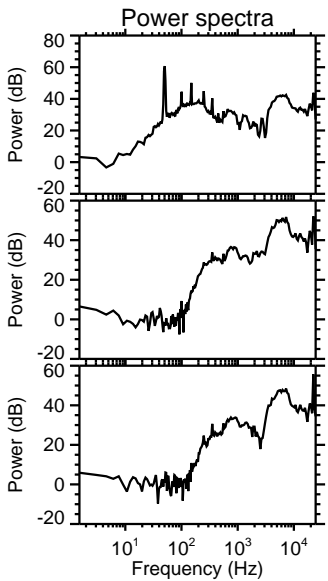
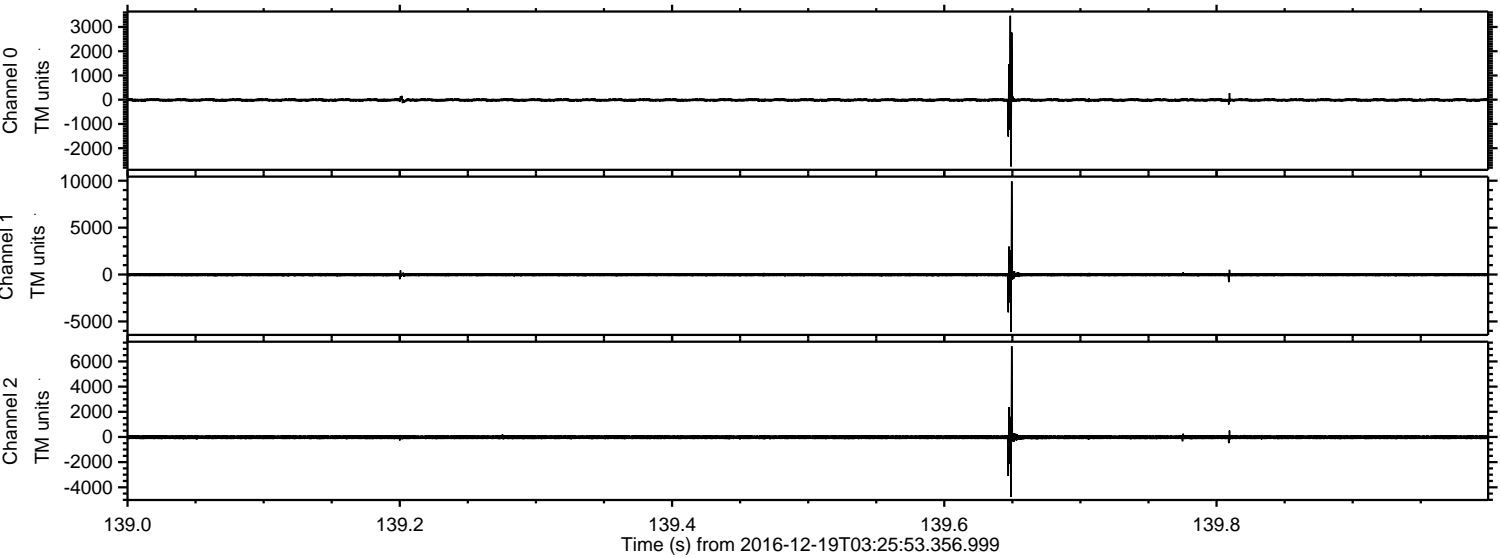

Channel 0
mn: -27.54
mx: 34.63
 μ : -11.4
 σ : 43.1

Channel 1
mn: -61.28
mx: 99.37
 μ : -19.6
 σ : 112.3

Channel 2
mn: -47.73
mx: 72.10
 μ : -24.0
 σ : 106.9

Processed Mon Dec 19 04:33:22 2016 by ELM ver.2012-10-06 from 001__elm20161219_032552__dat00.bin

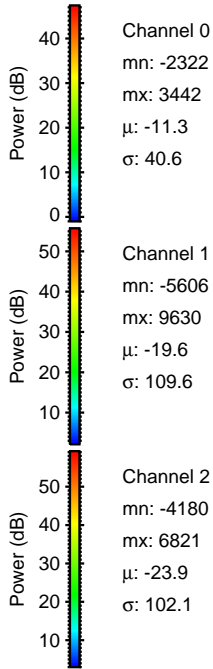
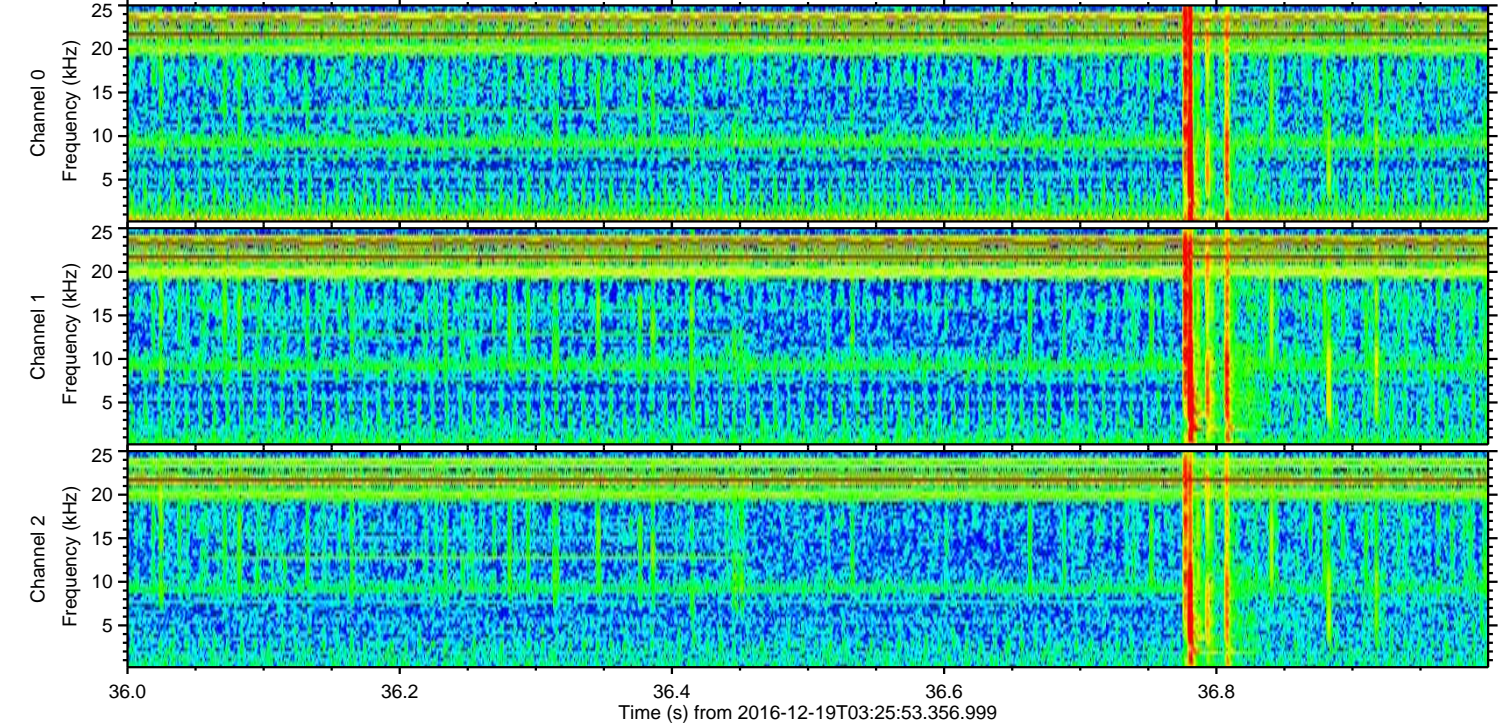
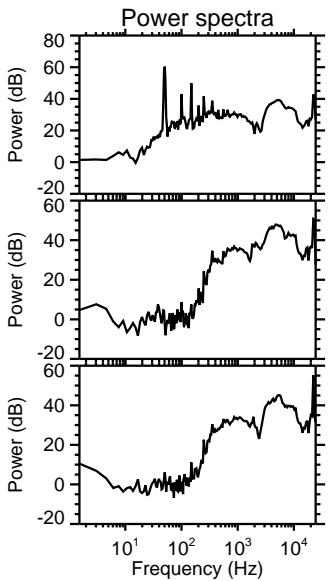
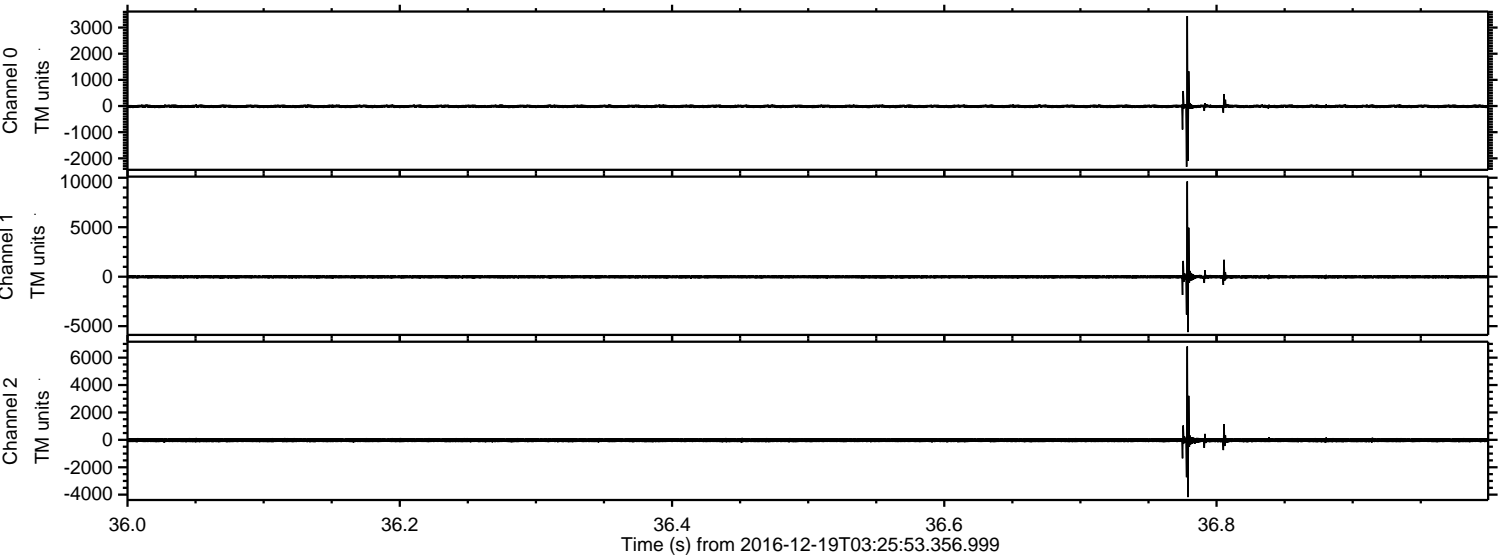

Processed Mon Dec 19 04:33:23 2016 by ELM ver.2012-10-06 from 001__elm20161219_032552__dat00.bin

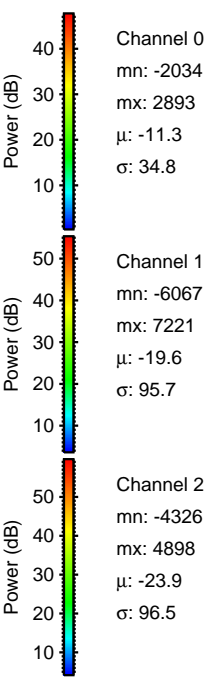
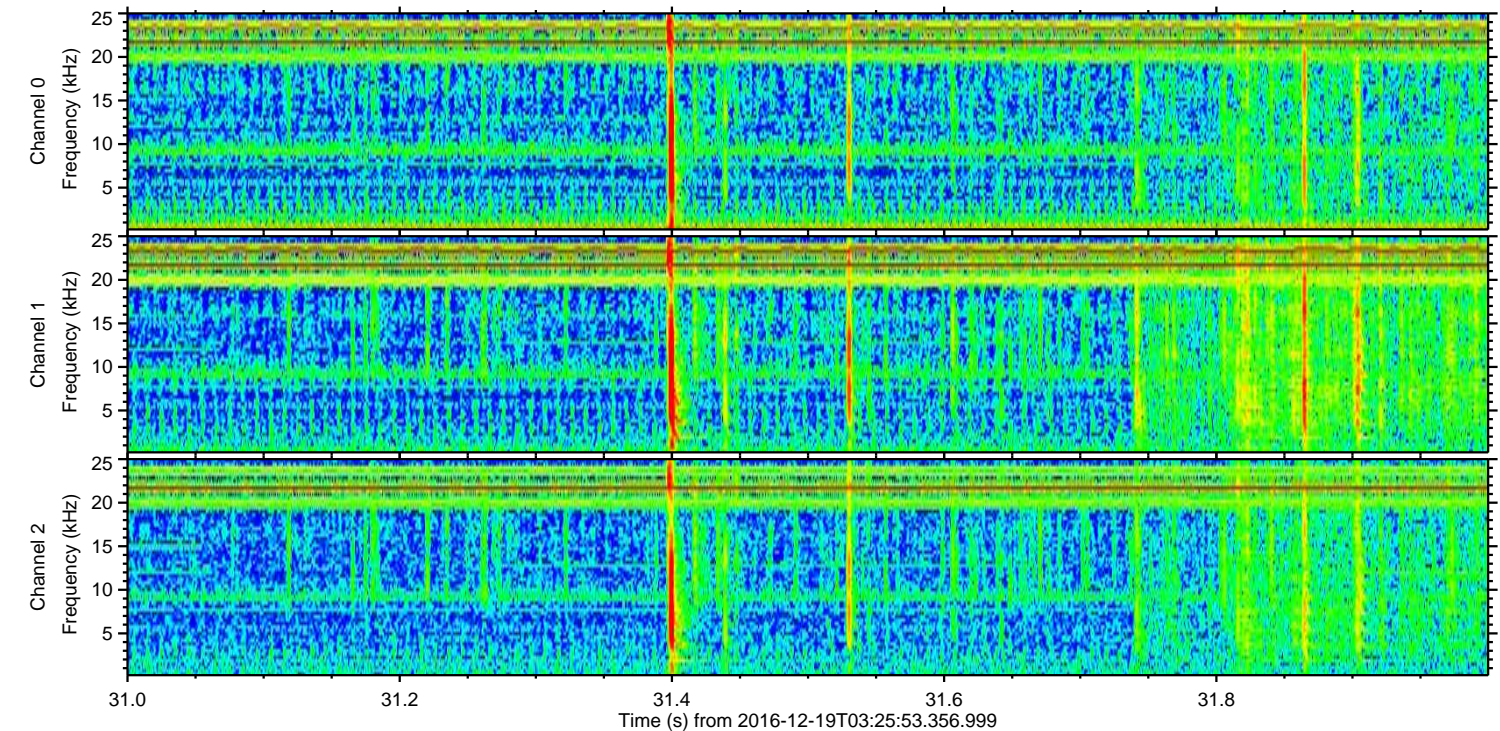
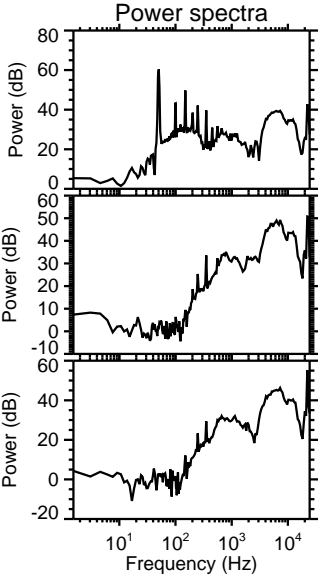
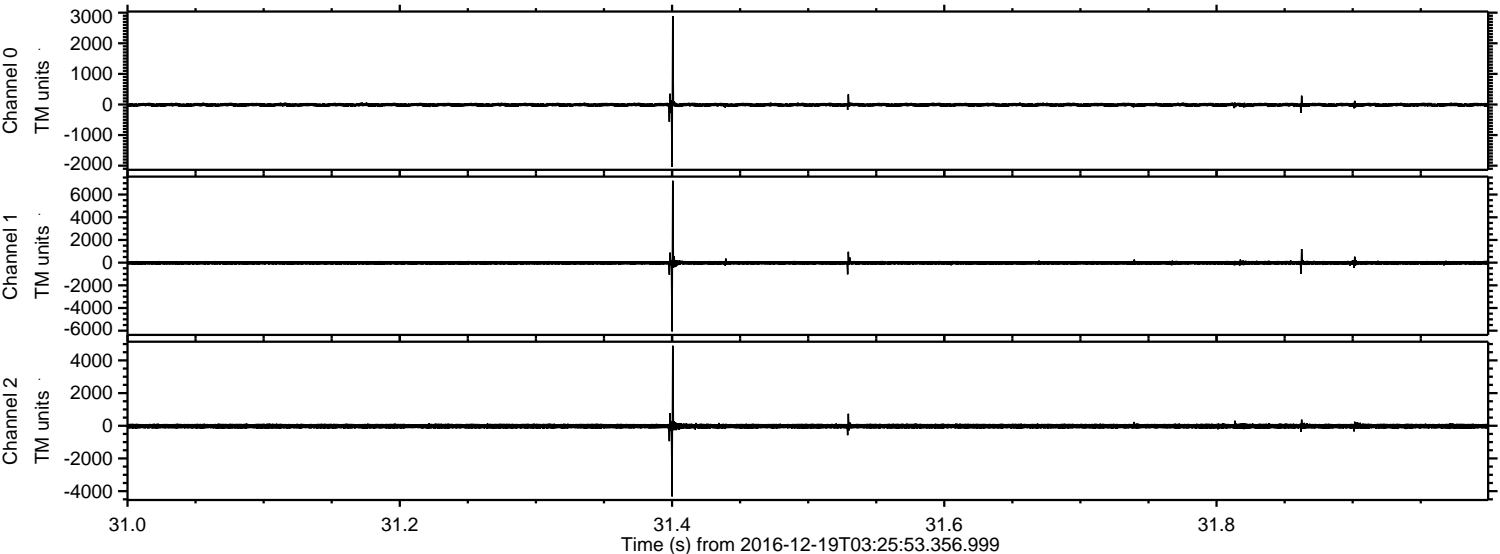

ELMAVAN 3D WAVEFORMS (Measured data sampled at 50 kHz) 51000 packets of 144 samples from 2016-12-19T03:25:53.356.999. Part 102/147

Processed Mon Dec 19 04:33:24 2016 by ELM ver.2012-10-06 from 001__elm20161219_032552__dat00.bin

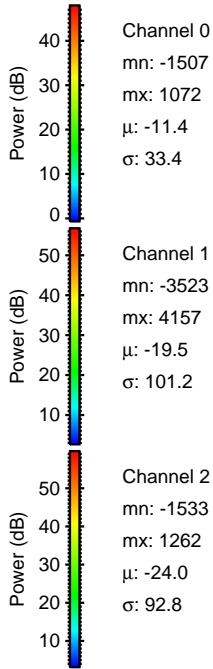
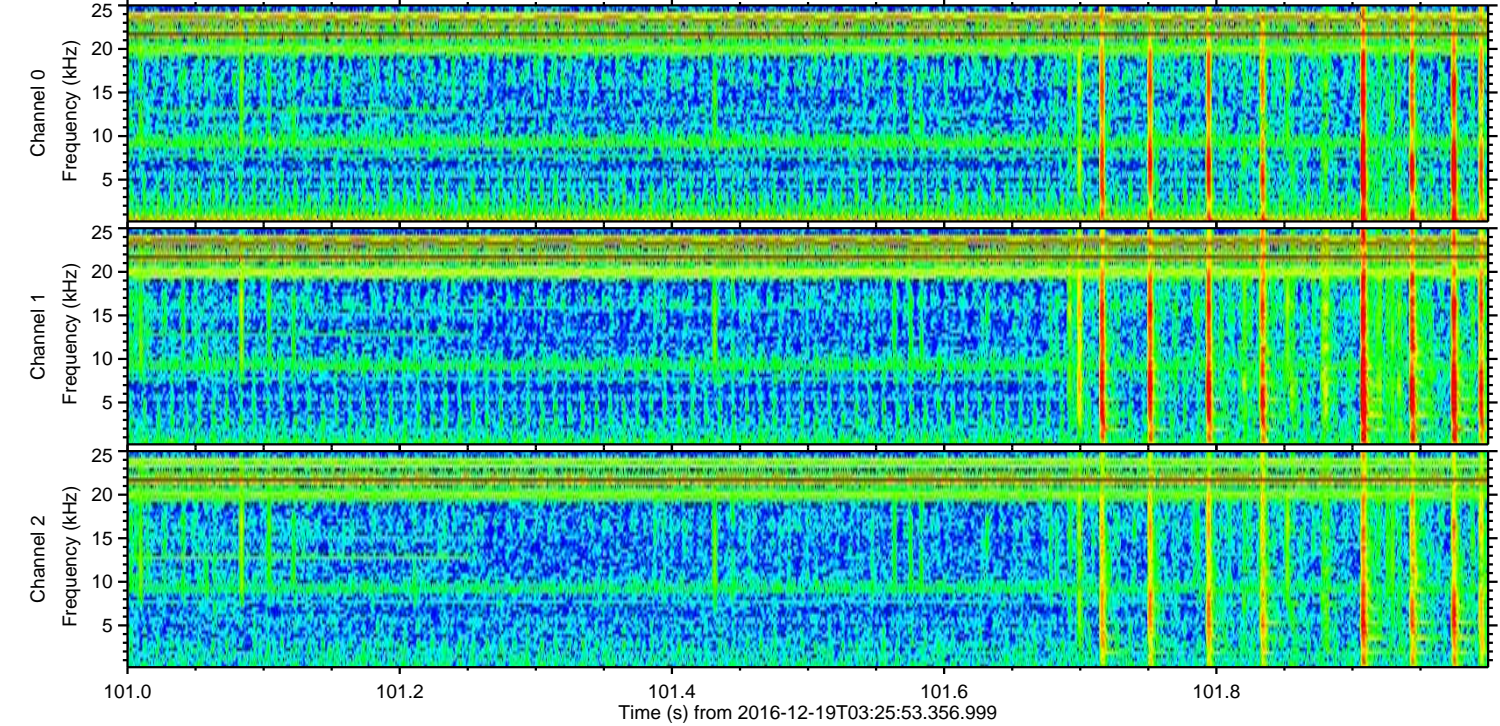
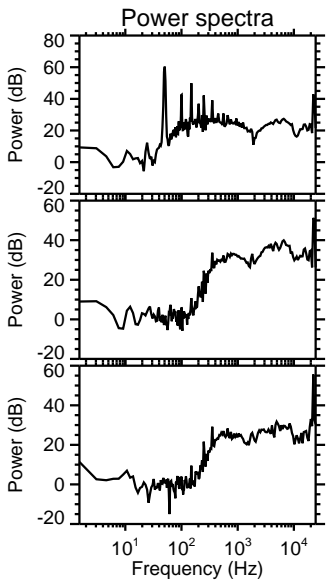
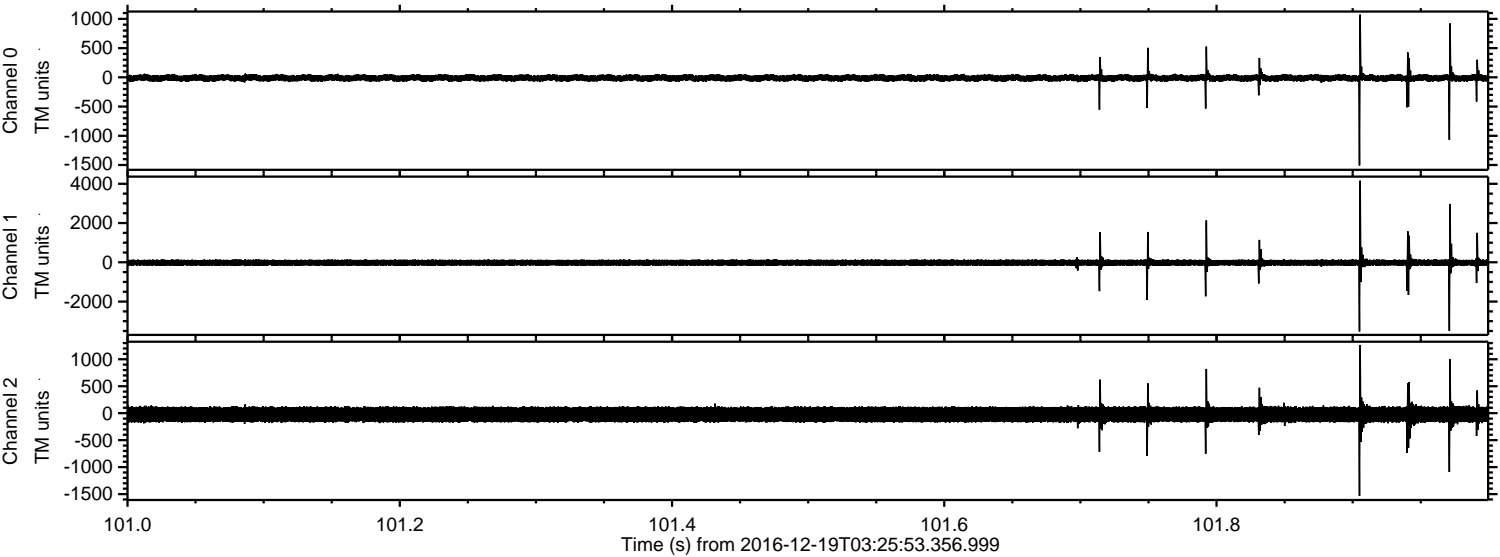

Channel 0
mn: -1507
mx: 1072
 μ : -11.4
 σ : 33.4

Channel 1
mn: -3523
mx: 4157
 μ : -19.5
 σ : 101.2

Channel 2
mn: -1533
mx: 1262
 μ : -24.0
 σ : 92.8

Processed Mon Dec 19 04:33:25 2016 by ELM ver.2012-10-06 from 001__elm20161219_032552__dat00.bin

