

ELMAVAN 3D WAVEFORMS (Measured data sampled at 50 kHz) 51000 packets of 144 samples from 2016-12-17T10:19:10.906.000.

Processed Sat Dec 17 11:27:00 2016 by ELM ver.2012-10-06 from 001__elm20161217_101909__dat00.bin

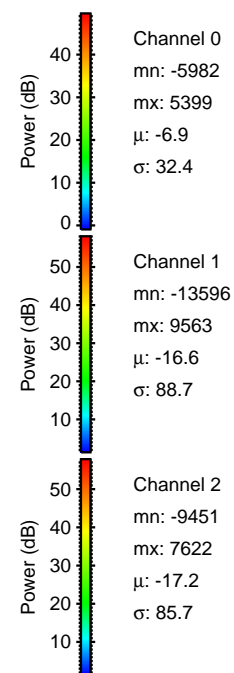

Processed Sat Dec 17 11:27:22 2016 by ELM ver.2012-10-06 from 001__elm20161217_101909__dat00.bin

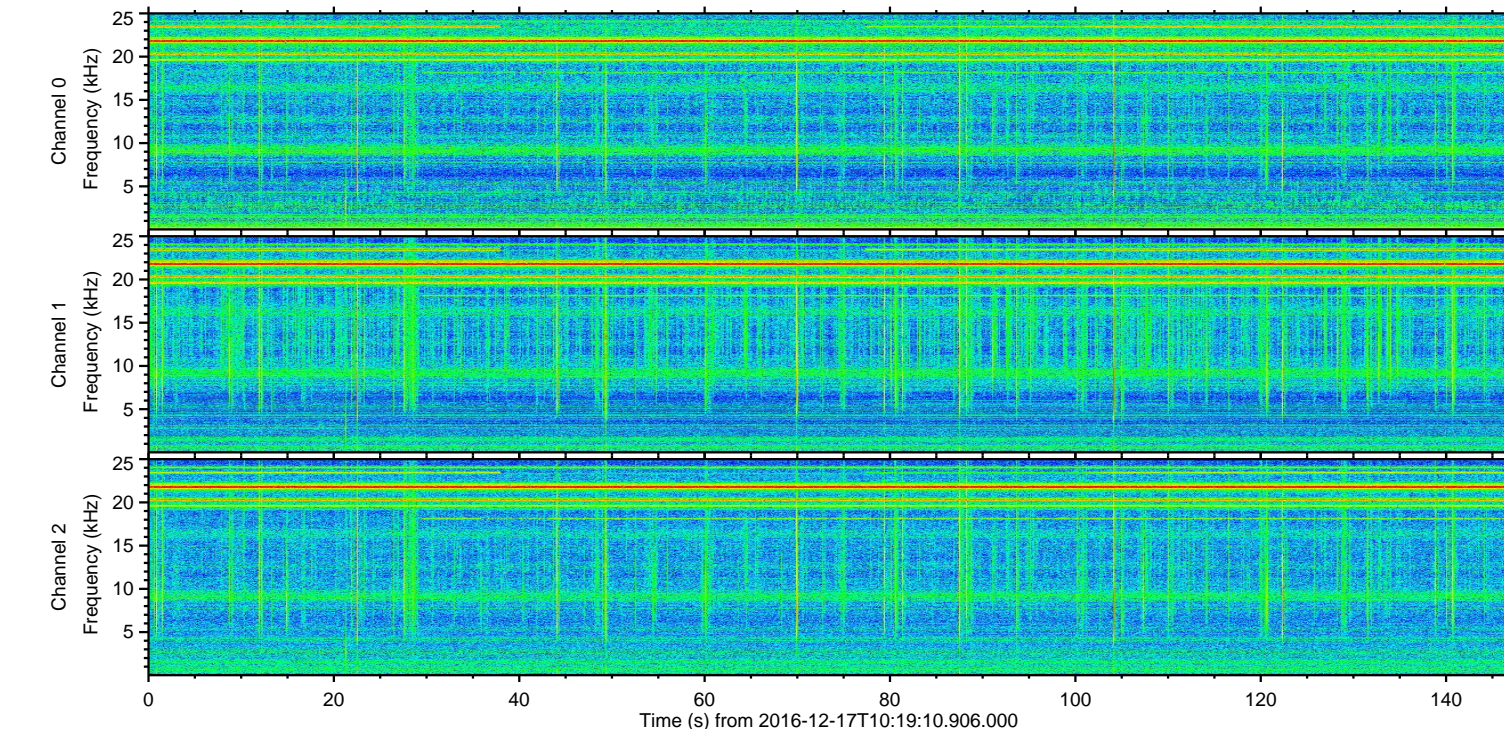
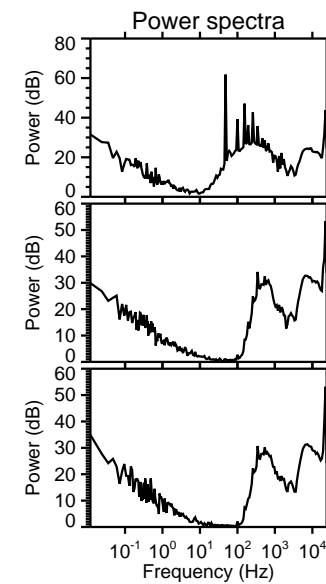
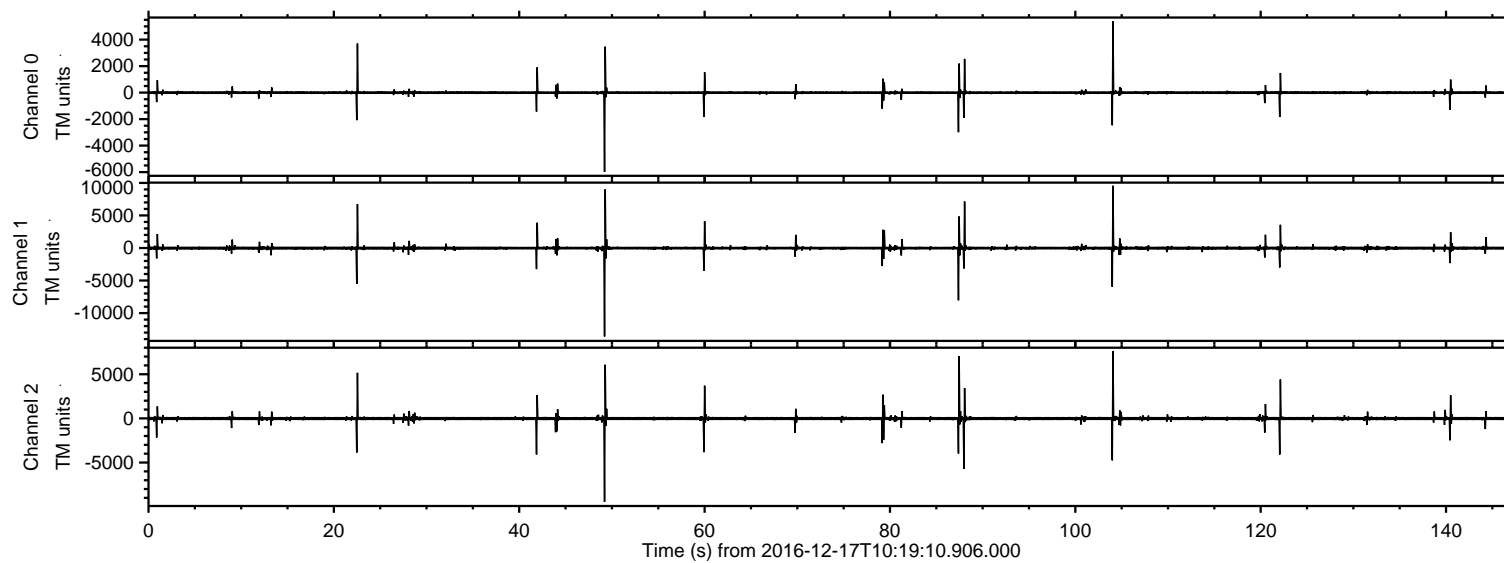
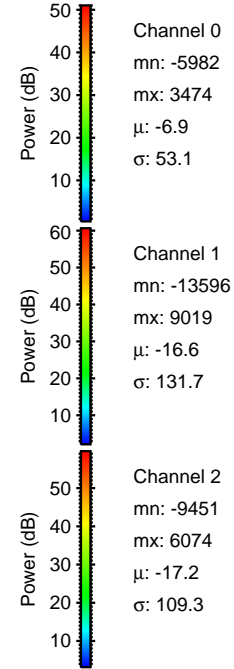
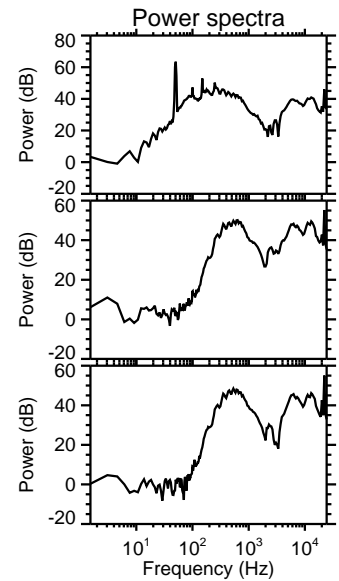
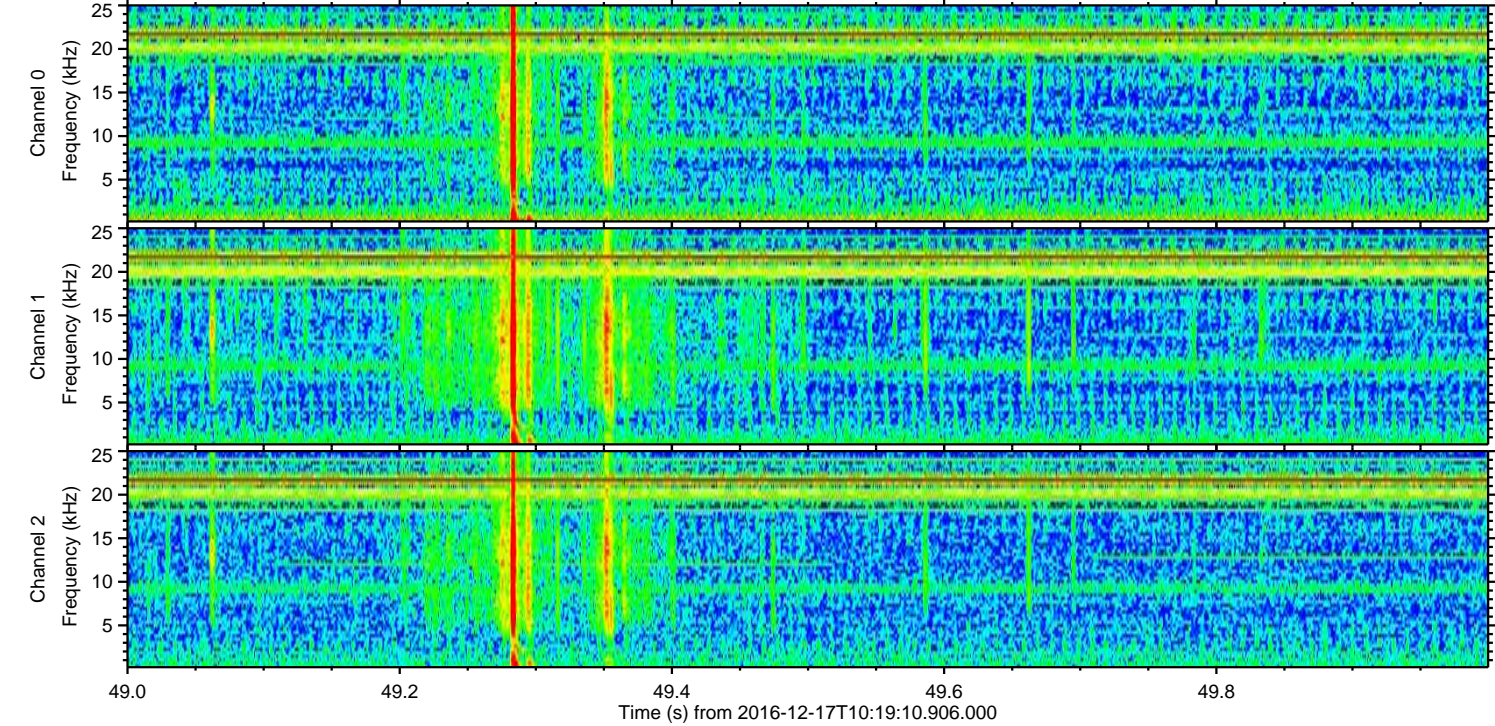
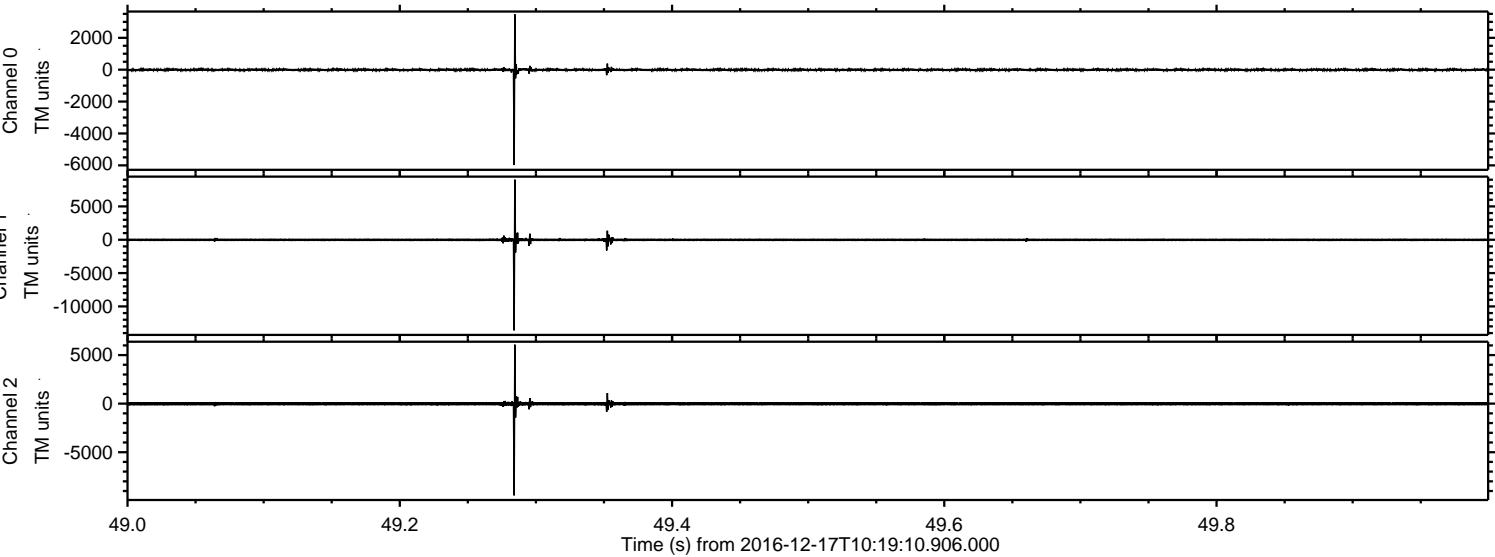

ELMAVAN 3D WAVEFORMS (Measured data sampled at 50 kHz) 51000 packets of 144 samples from 2016-12-17T10:19:10.906.000. Part 105/147

Processed Sat Dec 17 11:27:24 2016 by ELM ver.2012-10-06 from 001__elm20161217_101909__dat00.bin

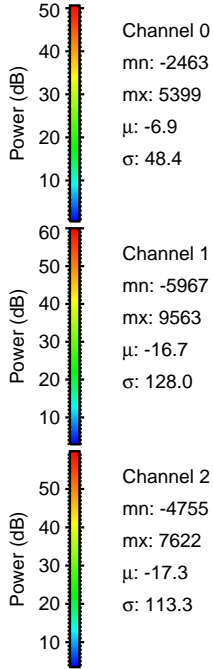
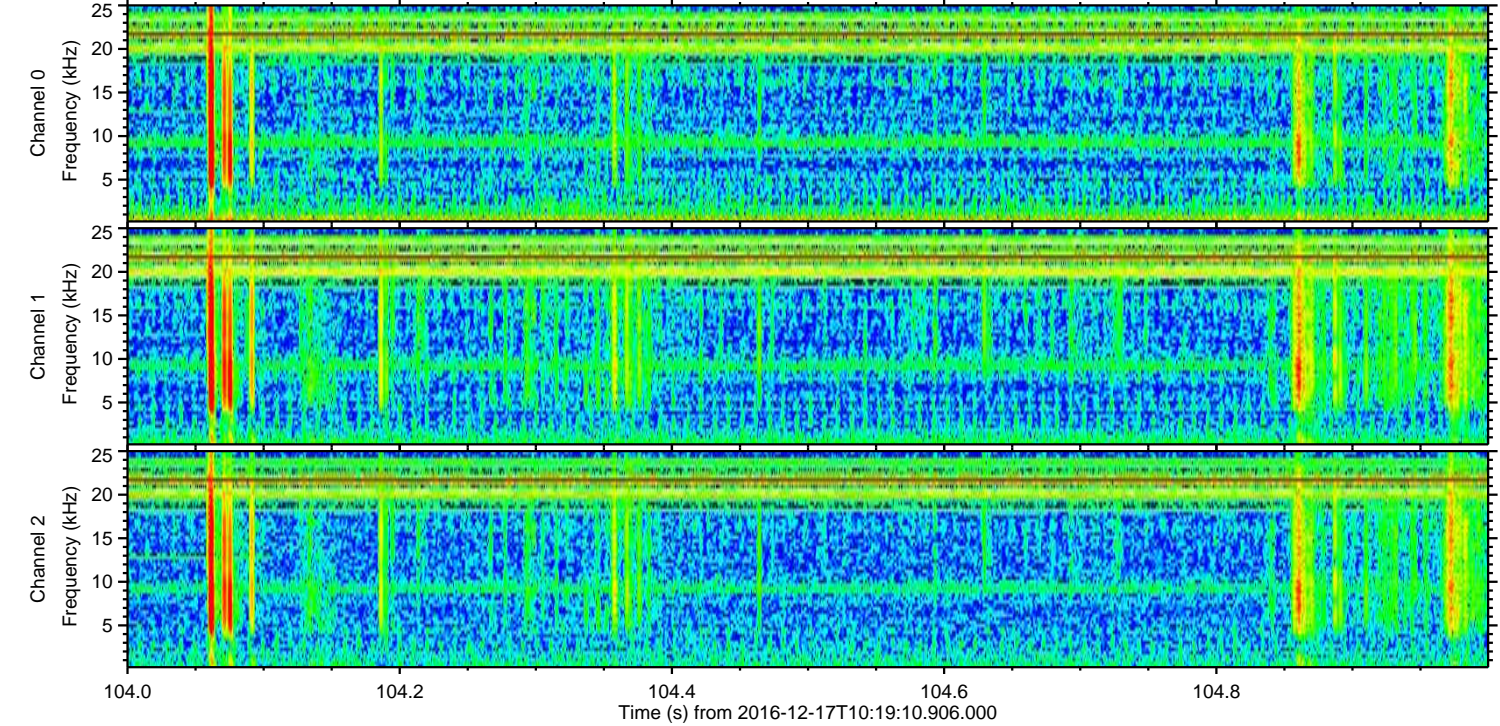
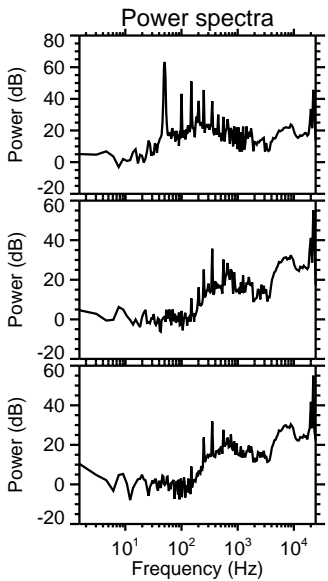
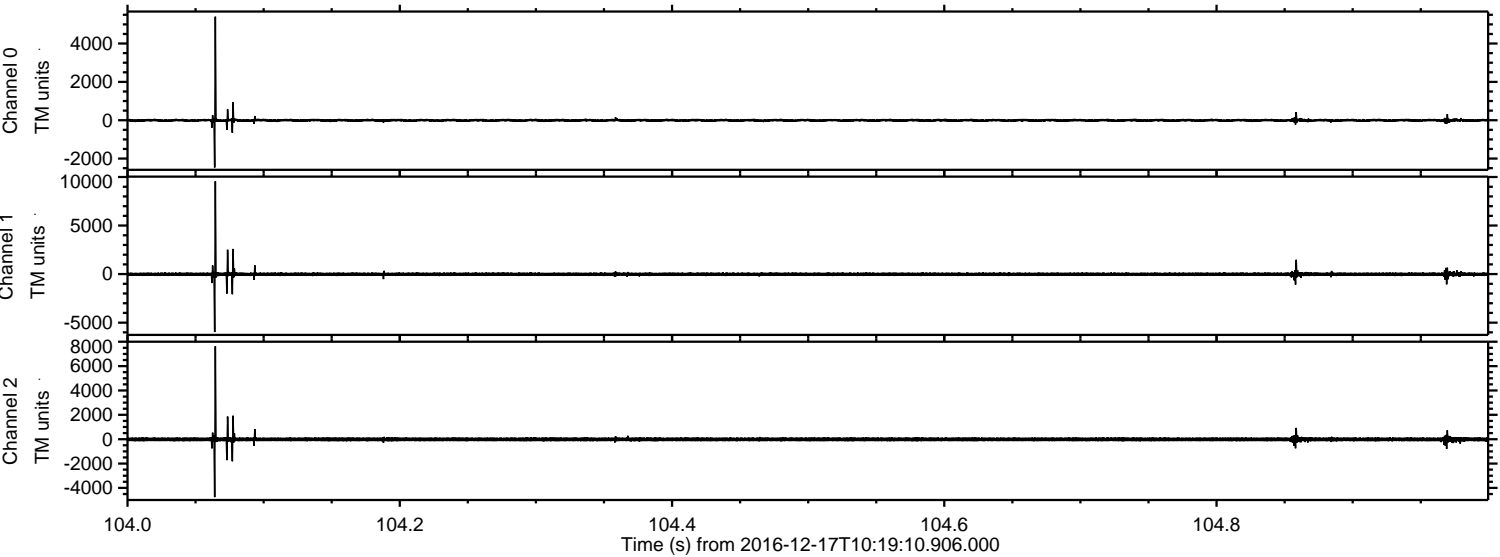

Channel 0
mn: -2463
mx: 5399
 μ : -6.9
 σ : 48.4

Channel 1
mn: -5967
mx: 9563
 μ : -16.7
 σ : 128.0

Channel 2
mn: -4755
mx: 7622
 μ : -17.3
 σ : 113.3

Processed Sat Dec 17 11:27:26 2016 by ELM ver.2012-10-06 from 001__elm20161217_101909__dat00.bin

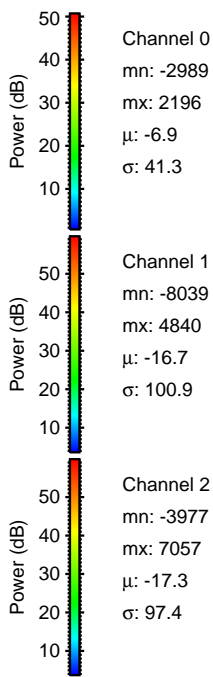
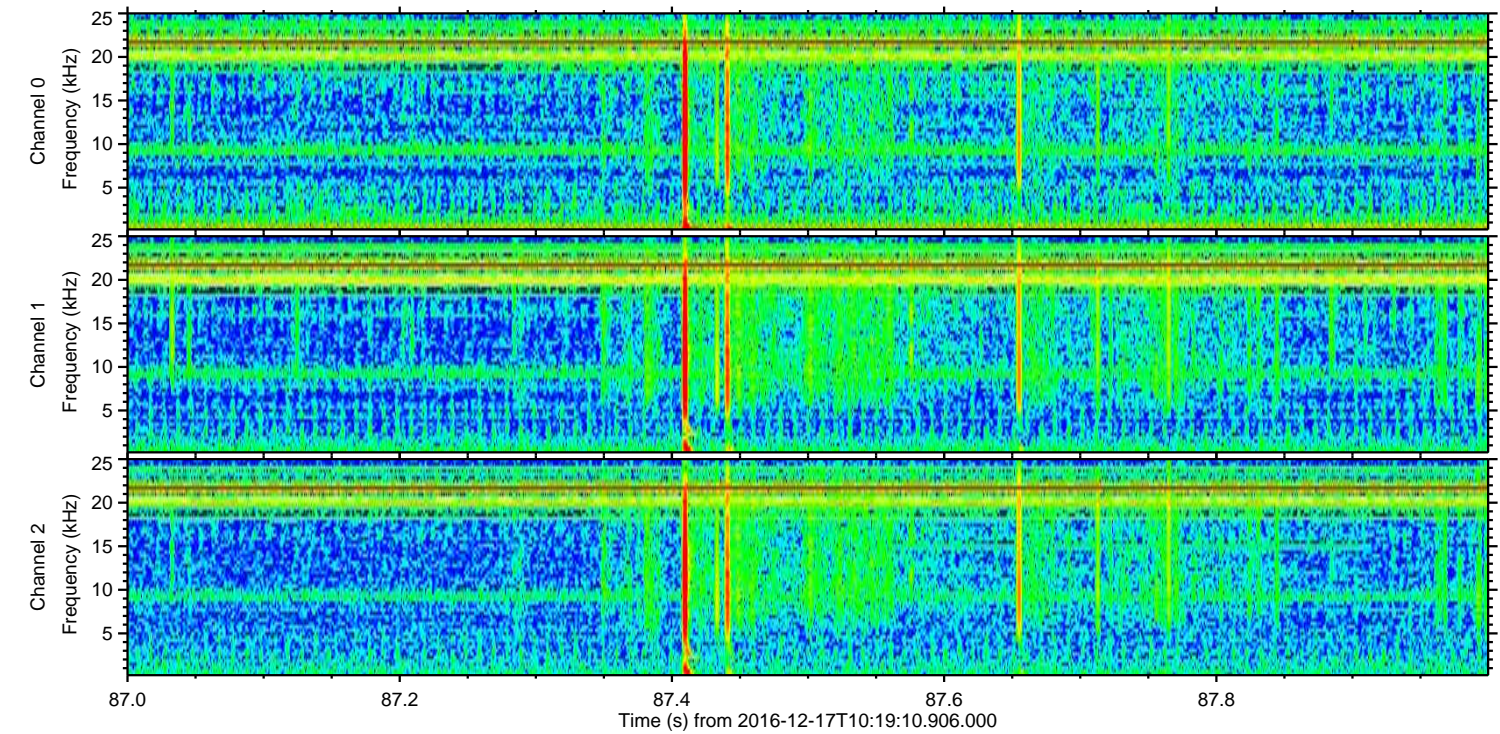
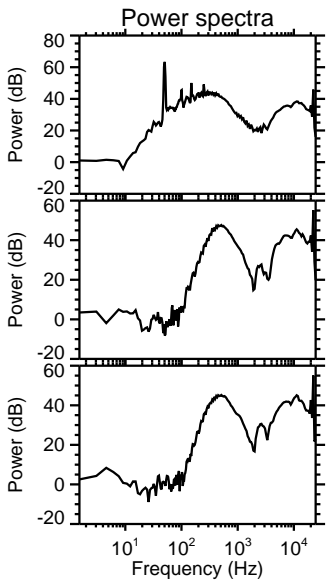
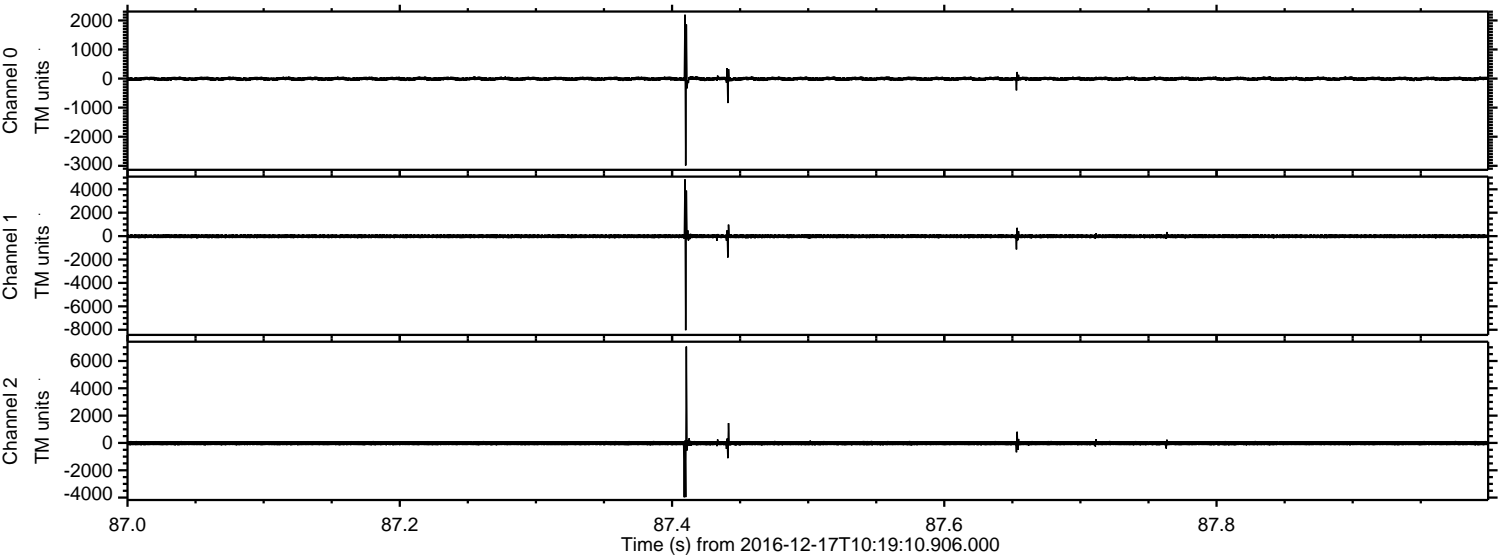

Channel 0
mn: -2989
mx: 2196
 μ : -6.9
 σ : 41.3

Channel 1
mn: -8039
mx: 4840
 μ : -16.7
 σ : 100.9

Channel 2
mn: -3977
mx: 7057
 μ : -17.3
 σ : 97.4

Processed Sat Dec 17 11:27:28 2016 by ELM ver.2012-10-06 from 001__elm20161217_101909__dat00.bin

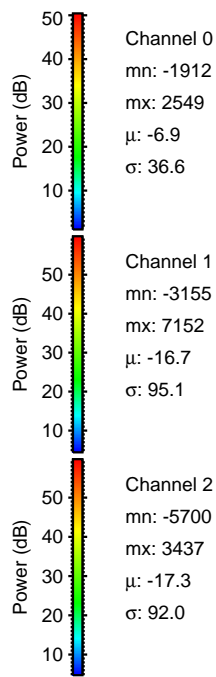
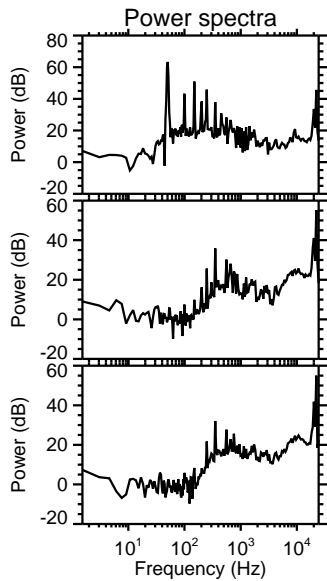
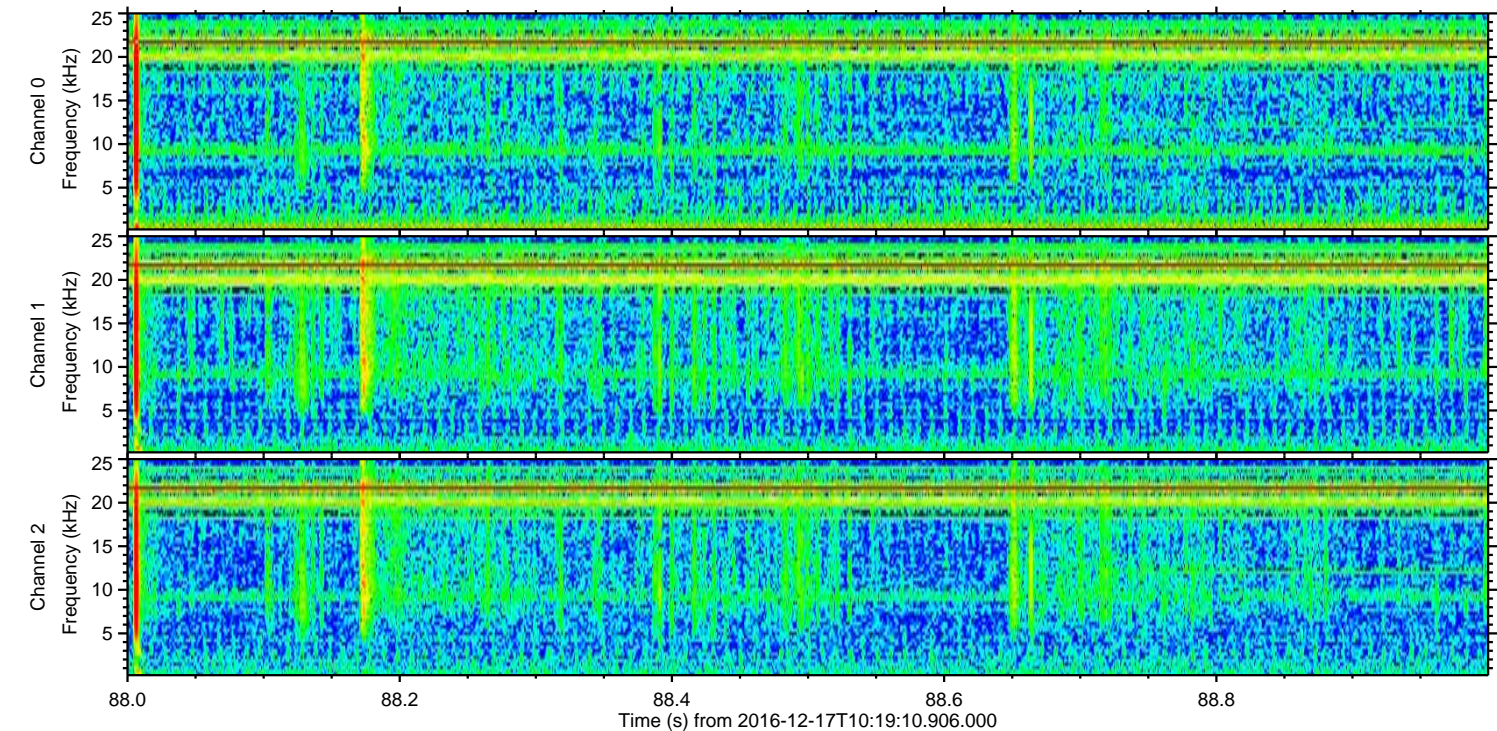
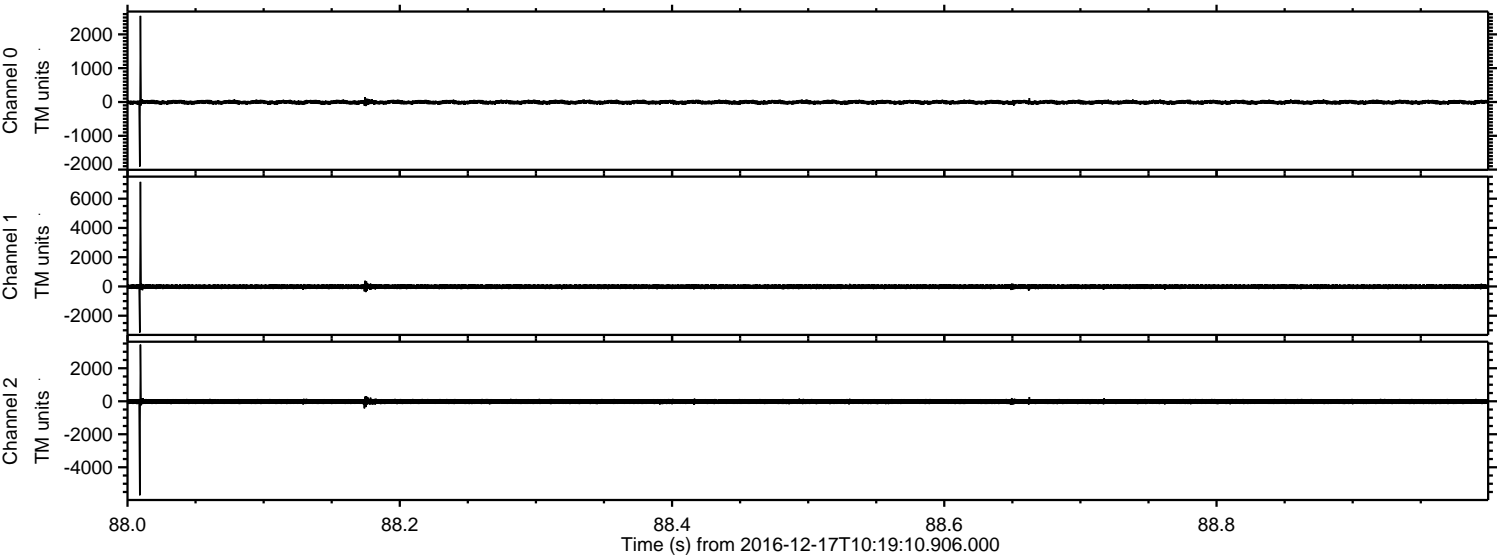

ELMAVAN 3D WAVEFORMS (Measured data sampled at 50 kHz) 51000 packets of 144 samples from 2016-12-17T10:19:10.906.000. Part 23/147

Processed Sat Dec 17 11:27:29 2016 by ELM ver.2012-10-06 from 001__elm20161217_101909__dat00.bin

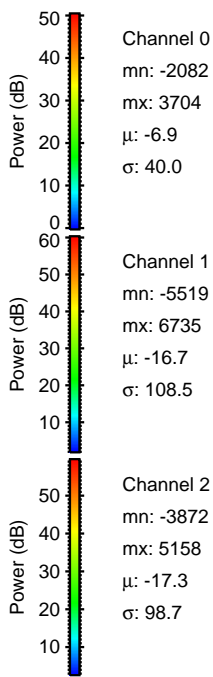
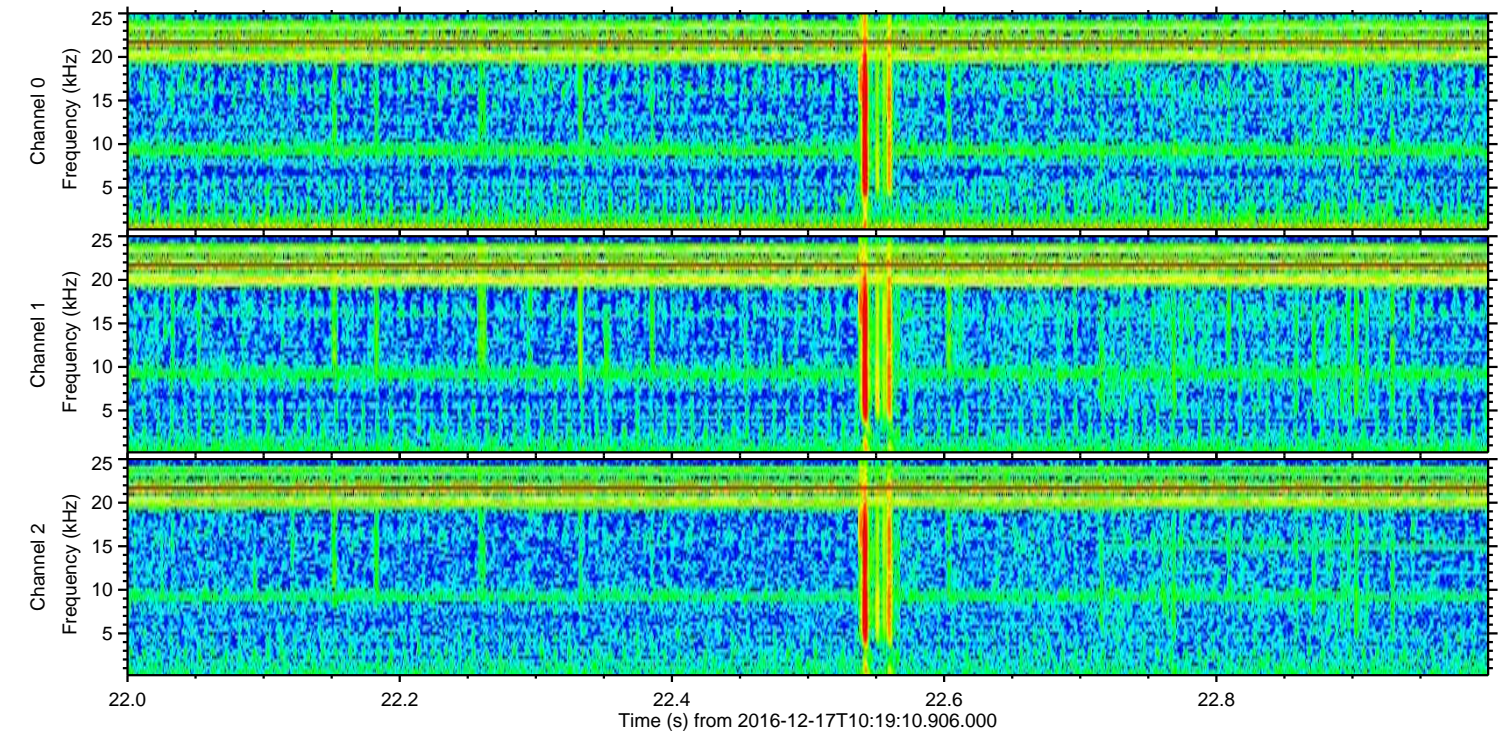
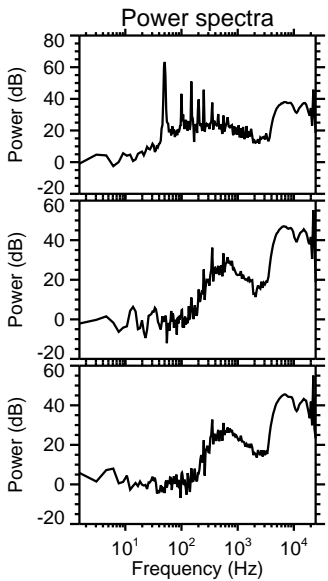
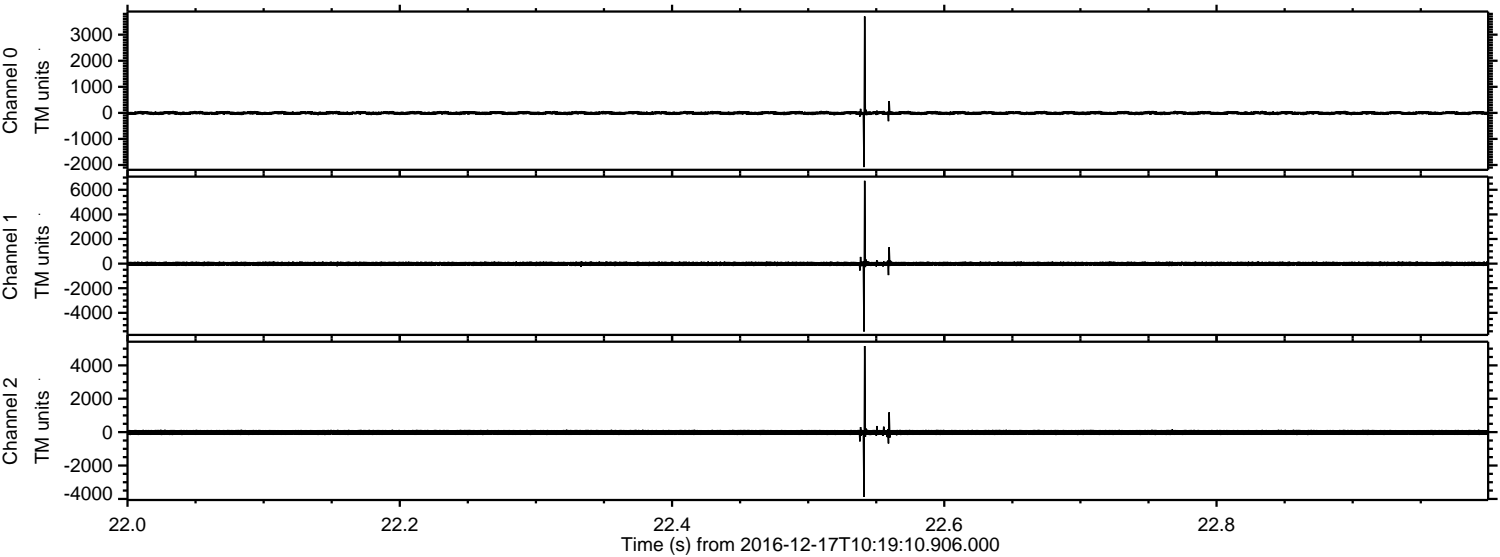

Channel 0
mn: -2082
mx: 3704
μ: -6.9
σ: 40.0

Channel 1
mn: -5519
mx: 6735
μ: -16.7
σ: 108.5

Channel 2
mn: -3872
mx: 5158
μ: -17.3
σ: 98.7

ELMAVAN 3D WAVEFORMS (Measured data sampled at 50 kHz) 51000 packets of 144 samples from 2016-12-17T10:19:10.906.000. Part 123/147

Processed Sat Dec 17 11:27:30 2016 by ELM ver.2012-10-06 from 001__elm20161217_101909__dat00.bin

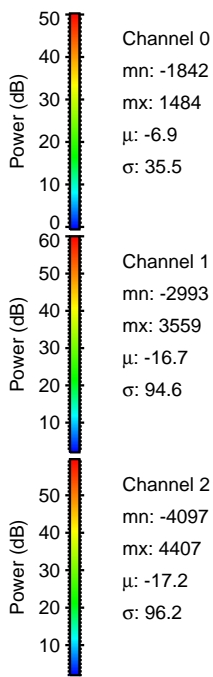
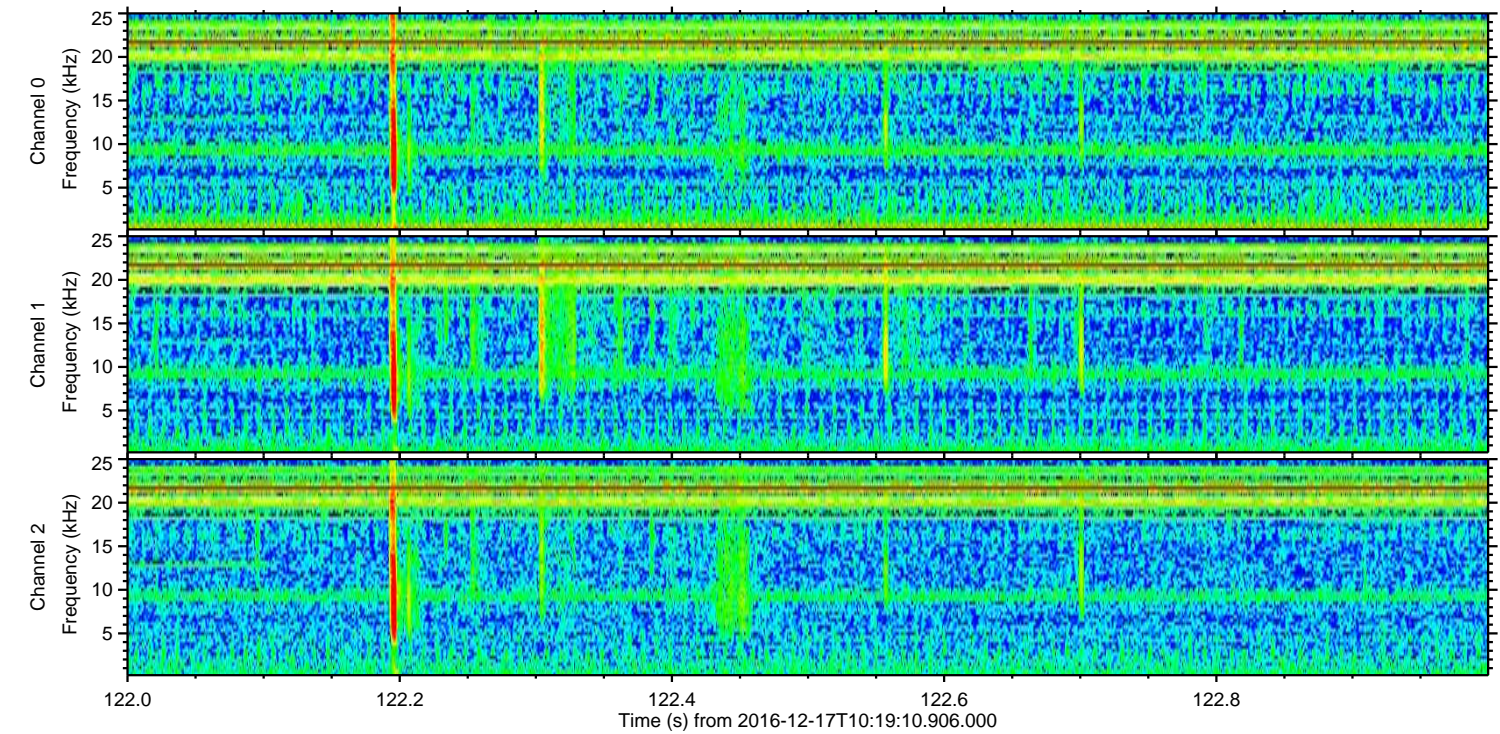
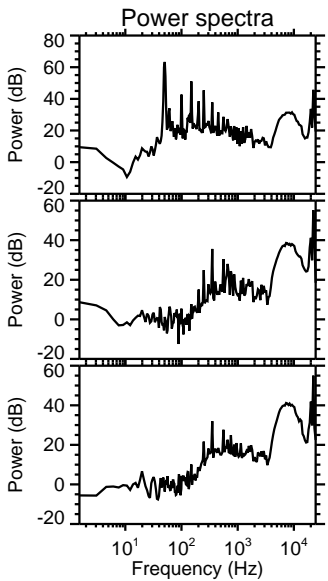
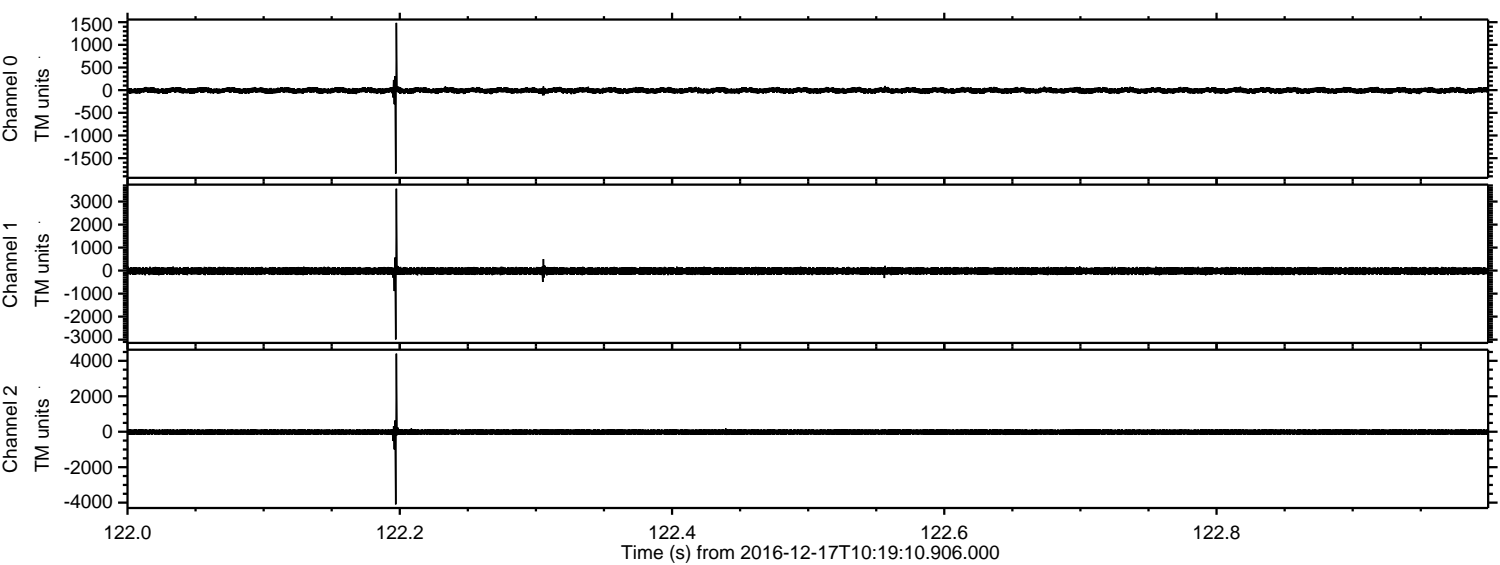

Channel 0
mn: -1842
mx: 1484
 μ : -6.9
 σ : 35.5

Channel 1
mn: -2993
mx: 3559
 μ : -16.7
 σ : 94.6

Channel 2
mn: -4097
mx: 4407
 μ : -17.2
 σ : 96.2

Processed Sat Dec 17 11:27:32 2016 by ELM ver.2012-10-06 from 001__elm20161217_101909__dat00.bin

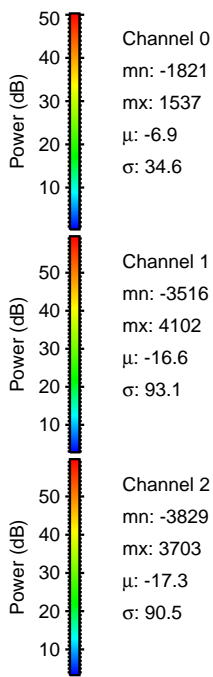
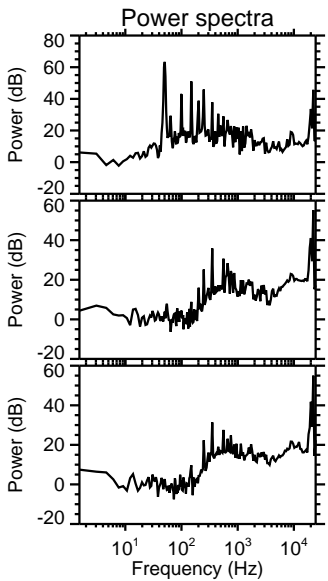
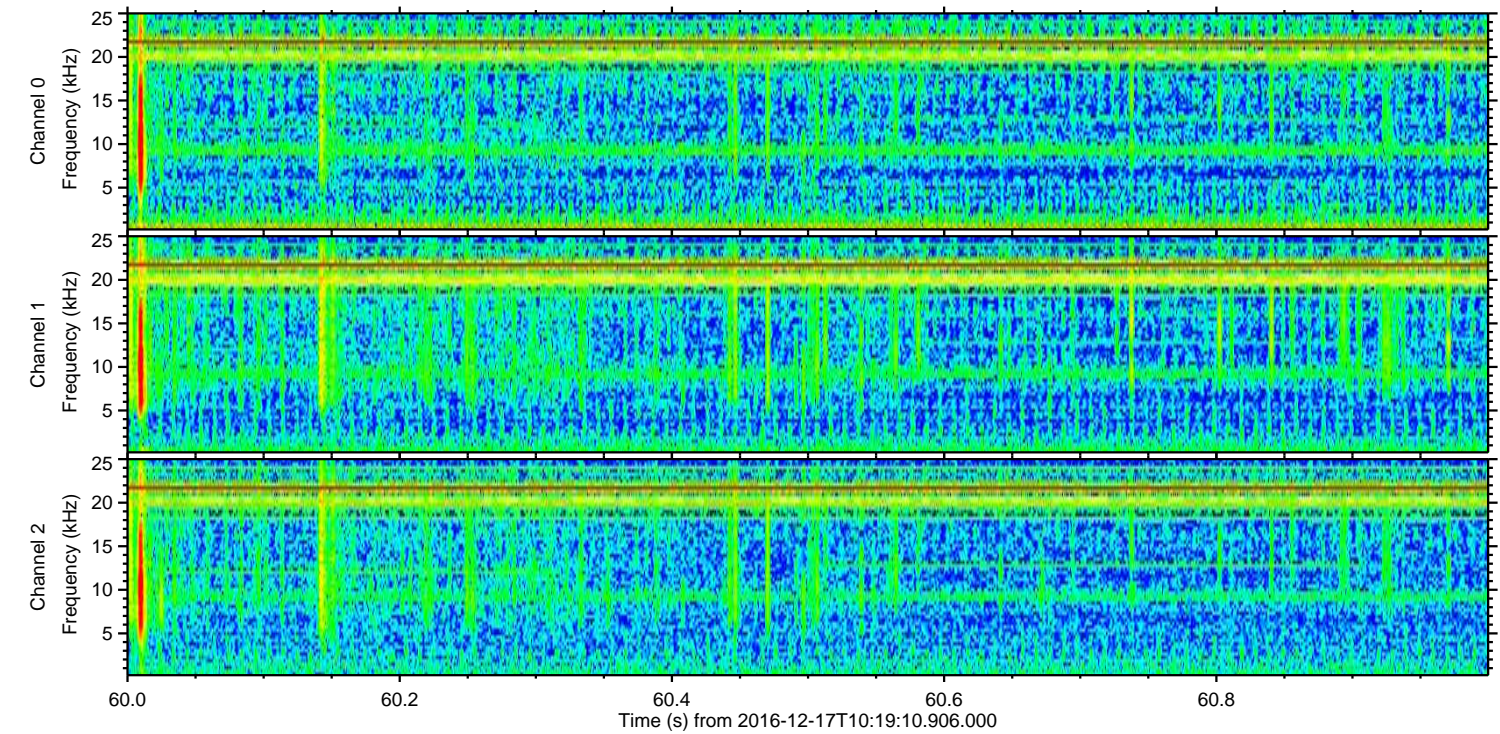
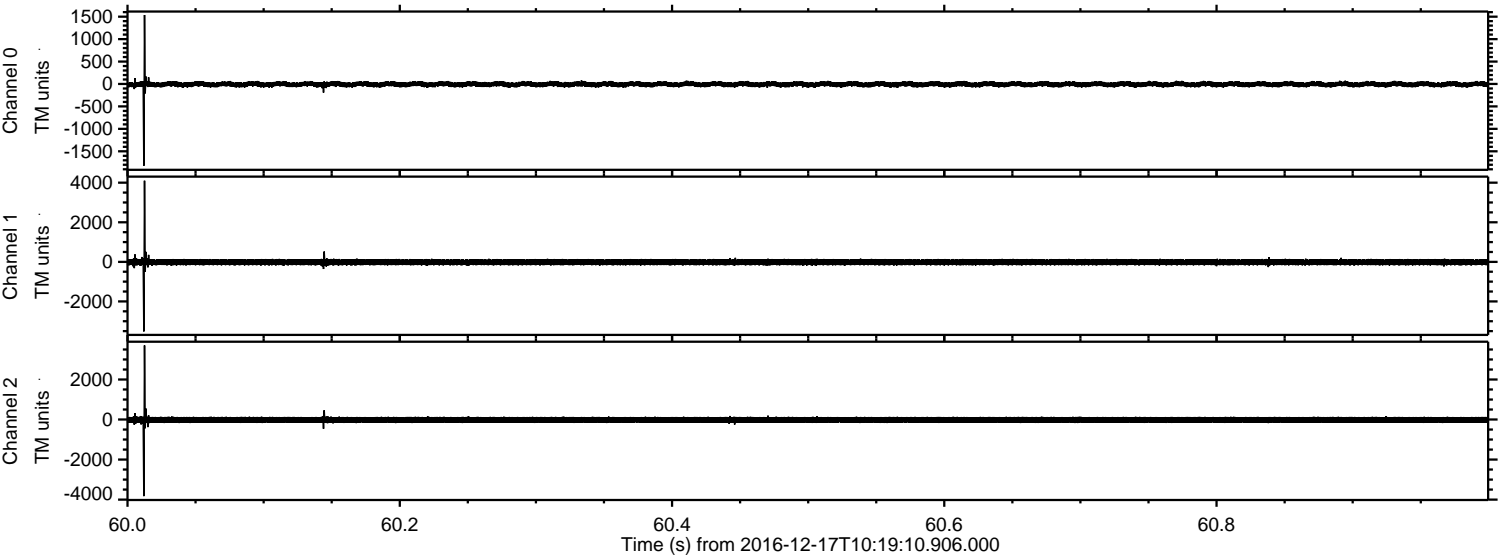

Channel 0
mn: -1821
mx: 1537
 μ : -6.9
 σ : 34.6

Channel 1
mn: -3516
mx: 4102
 μ : -16.6
 σ : 93.1

Channel 2
mn: -3829
mx: 3703
 μ : -17.3
 σ : 90.5

ELMAVAN 3D WAVEFORMS (Measured data sampled at 50 kHz) 51000 packets of 144 samples from 2016-12-17T10:19:10.906.000. Part 42/147

Processed Sat Dec 17 11:27:33 2016 by ELM ver.2012-10-06 from 001__elm20161217_101909__dat00.bin

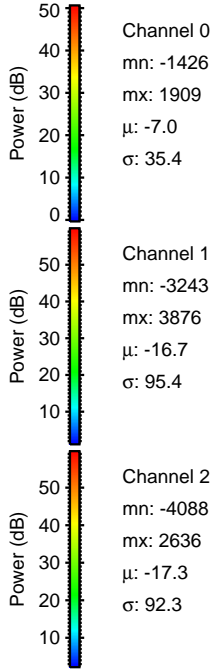
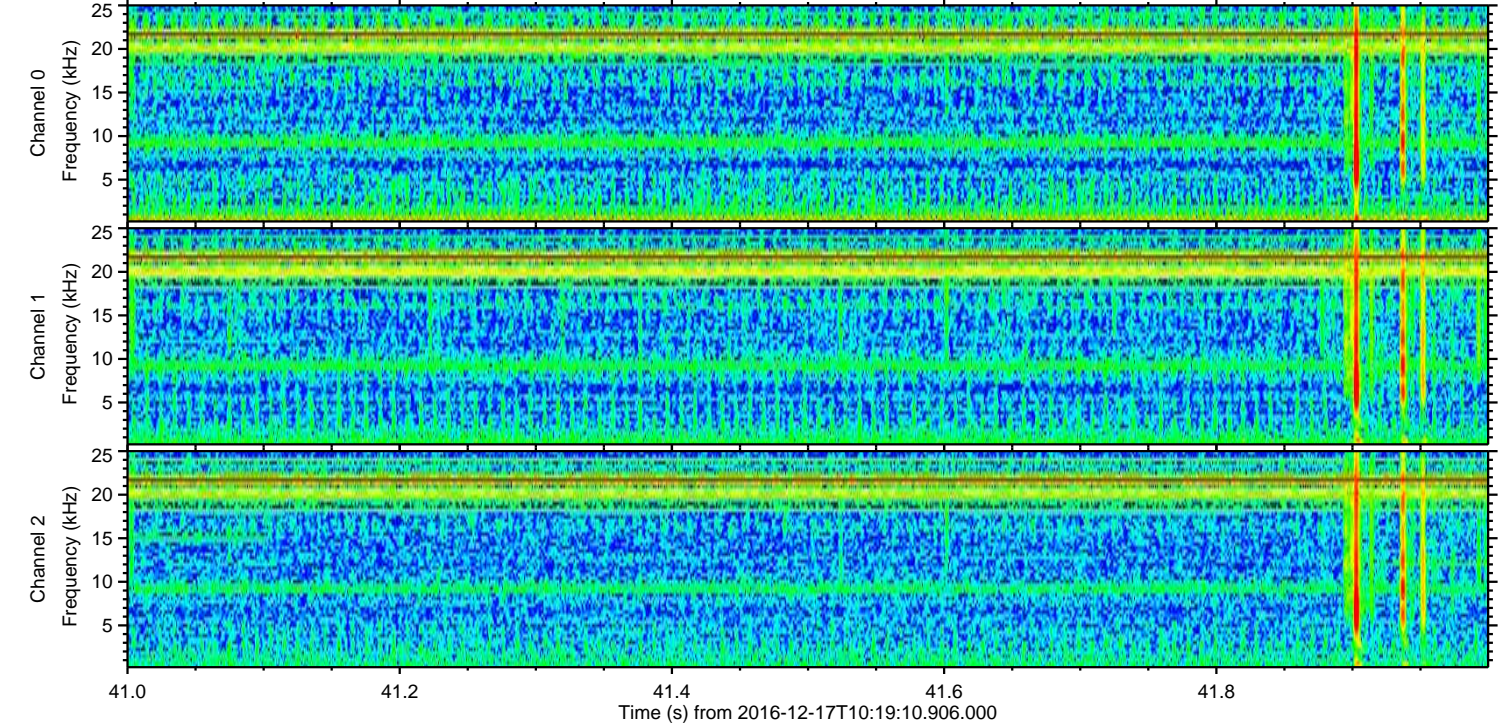
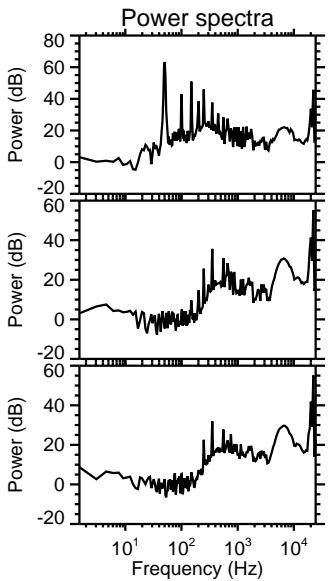
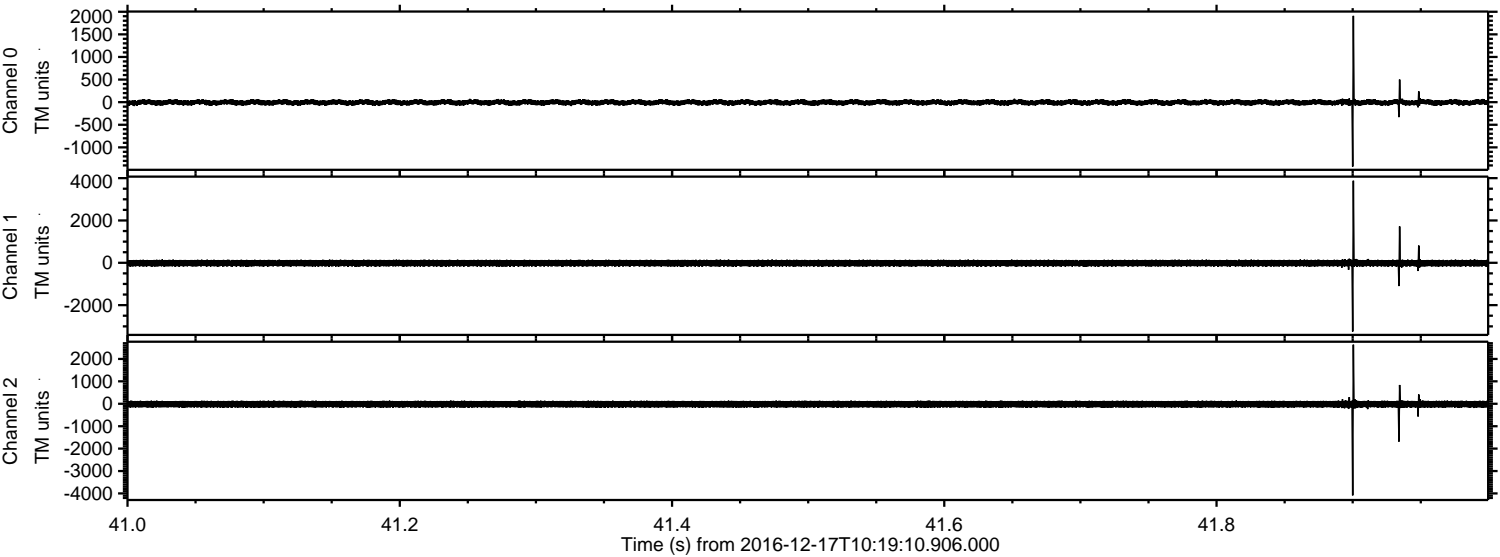

ELMAVAN 3D WAVEFORMS (Measured data sampled at 50 kHz) 51000 packets of 144 samples from 2016-12-17T10:19:10.906.000. Part 80/147

Processed Sat Dec 17 11:27:35 2016 by ELM ver.2012-10-06 from 001__elm20161217_101909__dat00.bin

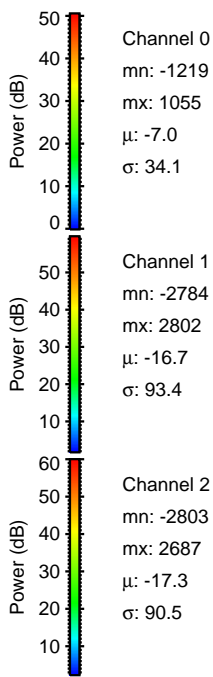
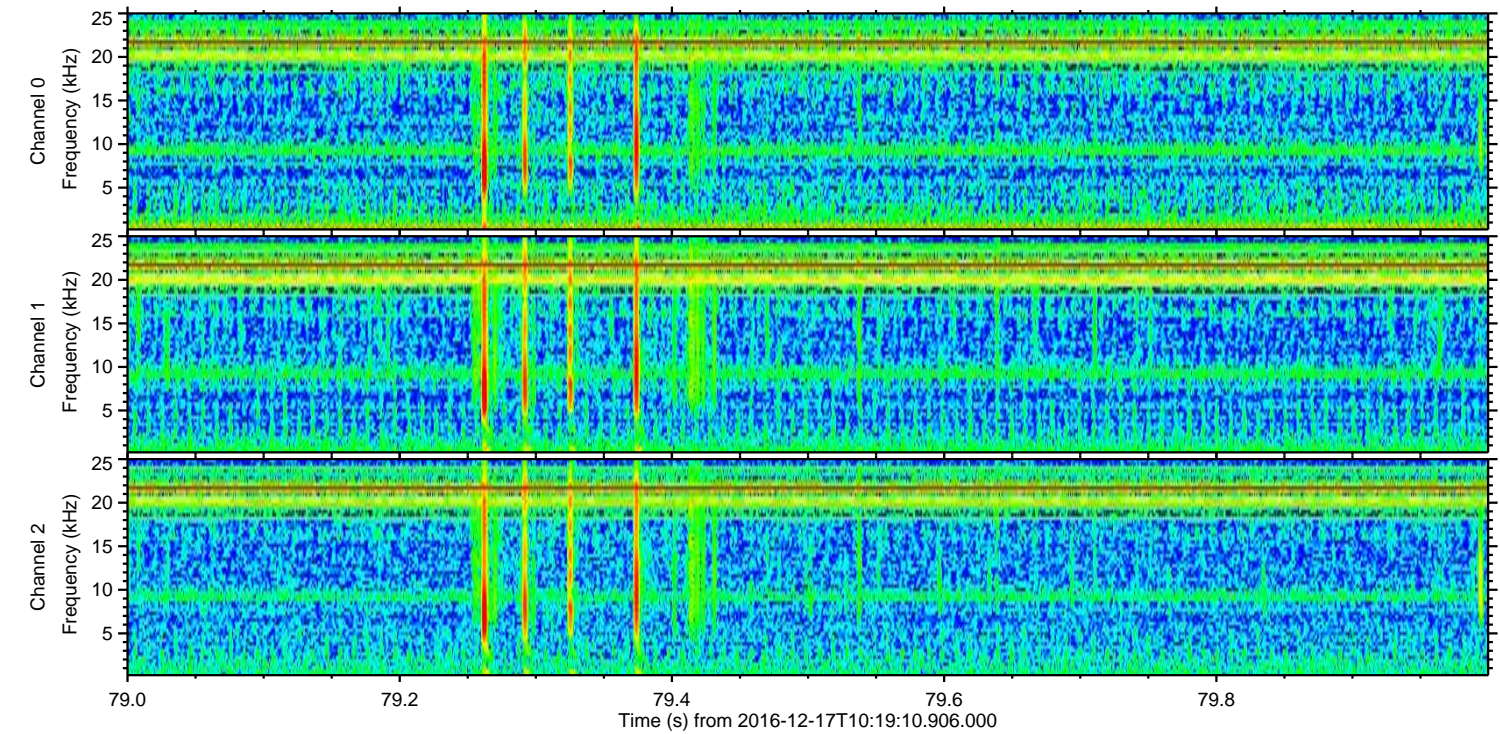
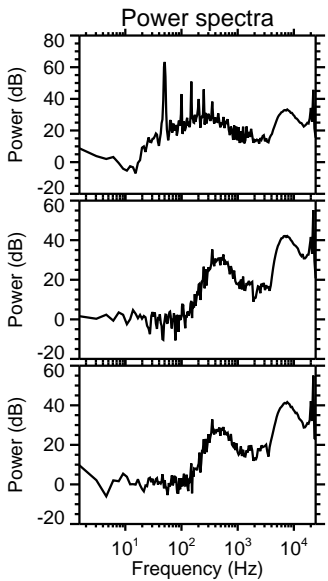
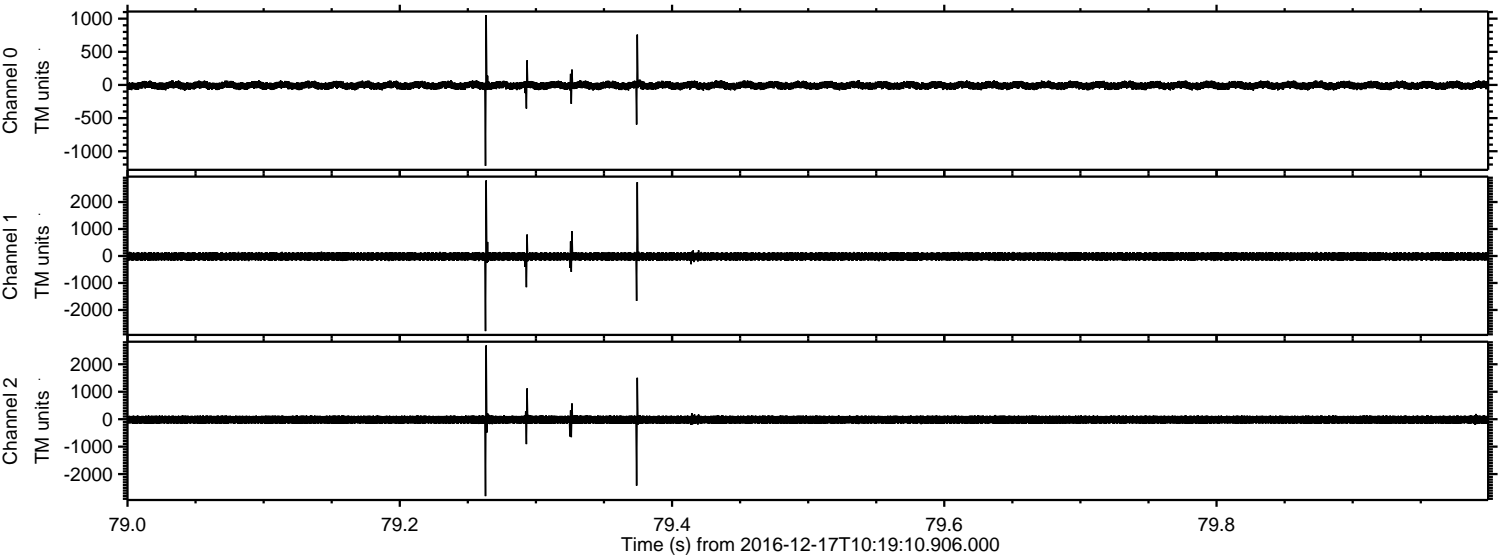

Channel 0
mn: -1219
mx: 1055
μ: -7.0
σ: 34.1

Channel 1
mn: -2784
mx: 2802
μ: -16.7
σ: 93.4

Channel 2
mn: -2803
mx: 2687
μ: -17.3
σ: 90.5

ELMAVAN 3D WAVEFORMS (Measured data sampled at 50 kHz) 51000 packets of 144 samples from 2016-12-17T10:19:10.906.000. Part 99/147

Processed Sat Dec 17 11:27:36 2016 by ELM ver.2012-10-06 from 001__elm20161217_101909__dat00.bin

