

ELMAVAN 3D WAVEFORMS (Measured data sampled at 50 kHz) 51000 packets of 144 samples from 2016-12-16T11:03:13.219.000.

Processed Fri Dec 16 12:11:05 2016 by ELM ver.2012-10-06 from 001__elm20161216_110312__dat00.bin

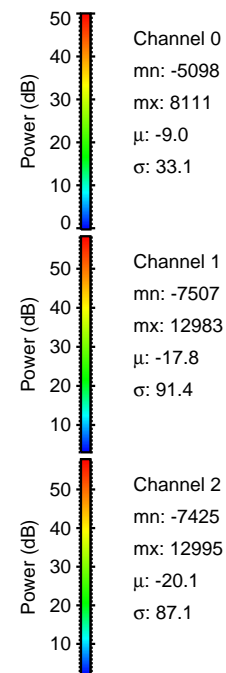
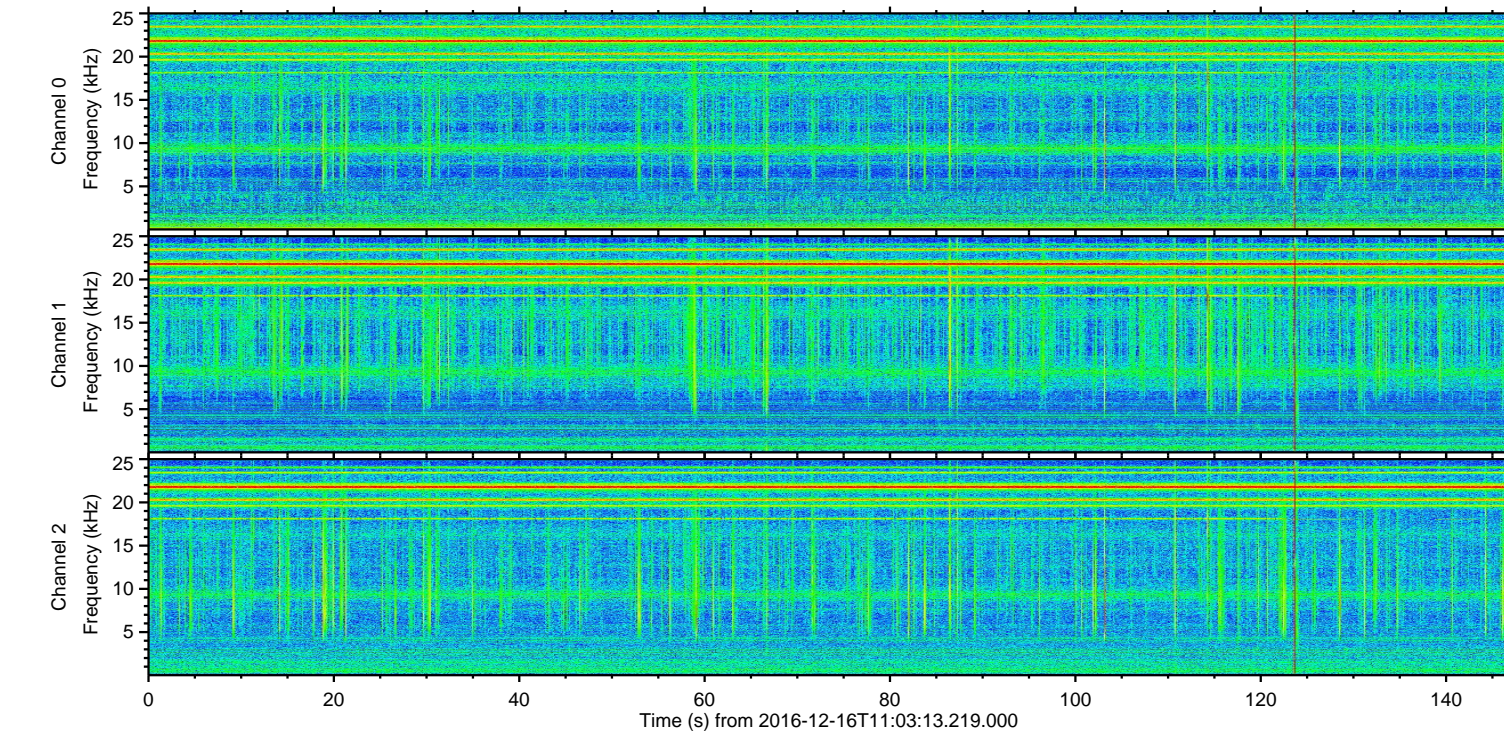
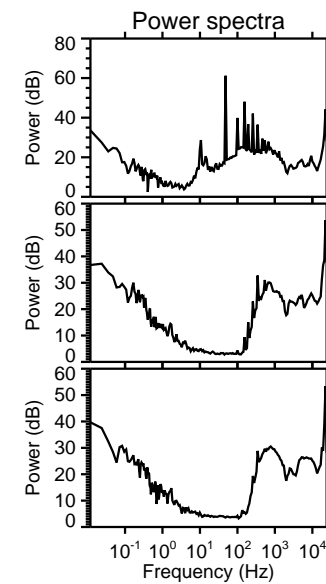
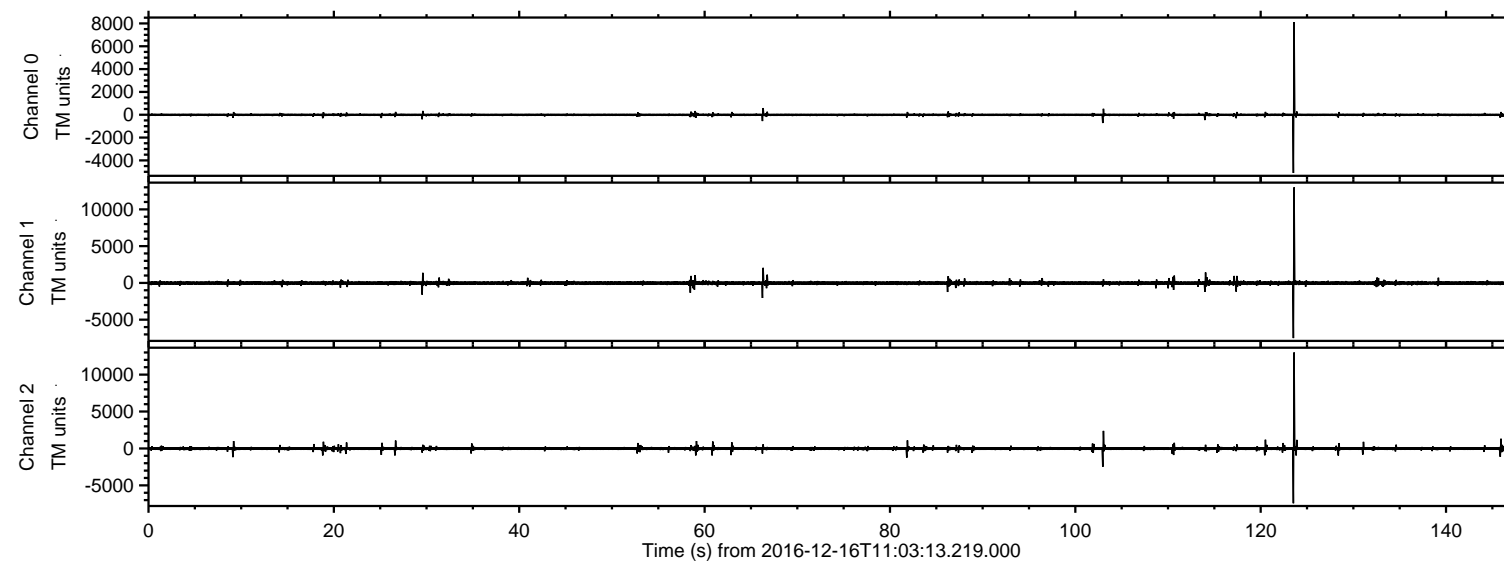

ELMAVAN 3D WAVEFORMS (Measured data sampled at 50 kHz) 51000 packets of 144 samples from 2016-12-16T11:03:13.219.000. Part 124/147

Processed Fri Dec 16 12:11:22 2016 by ELM ver.2012-10-06 from 001__elm20161216_110312__dat00.bin

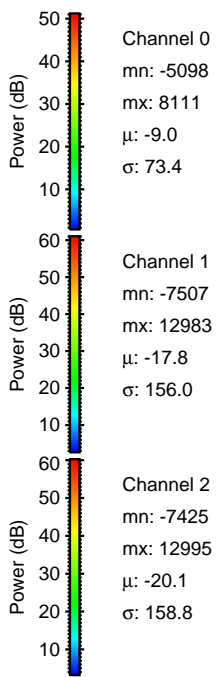
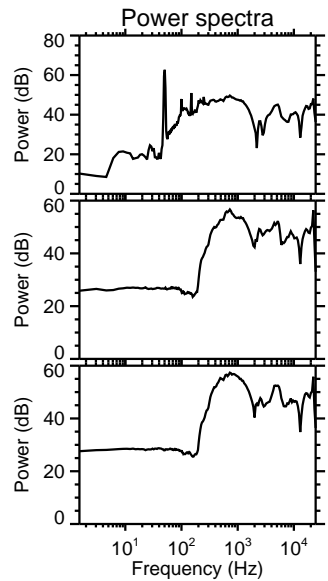
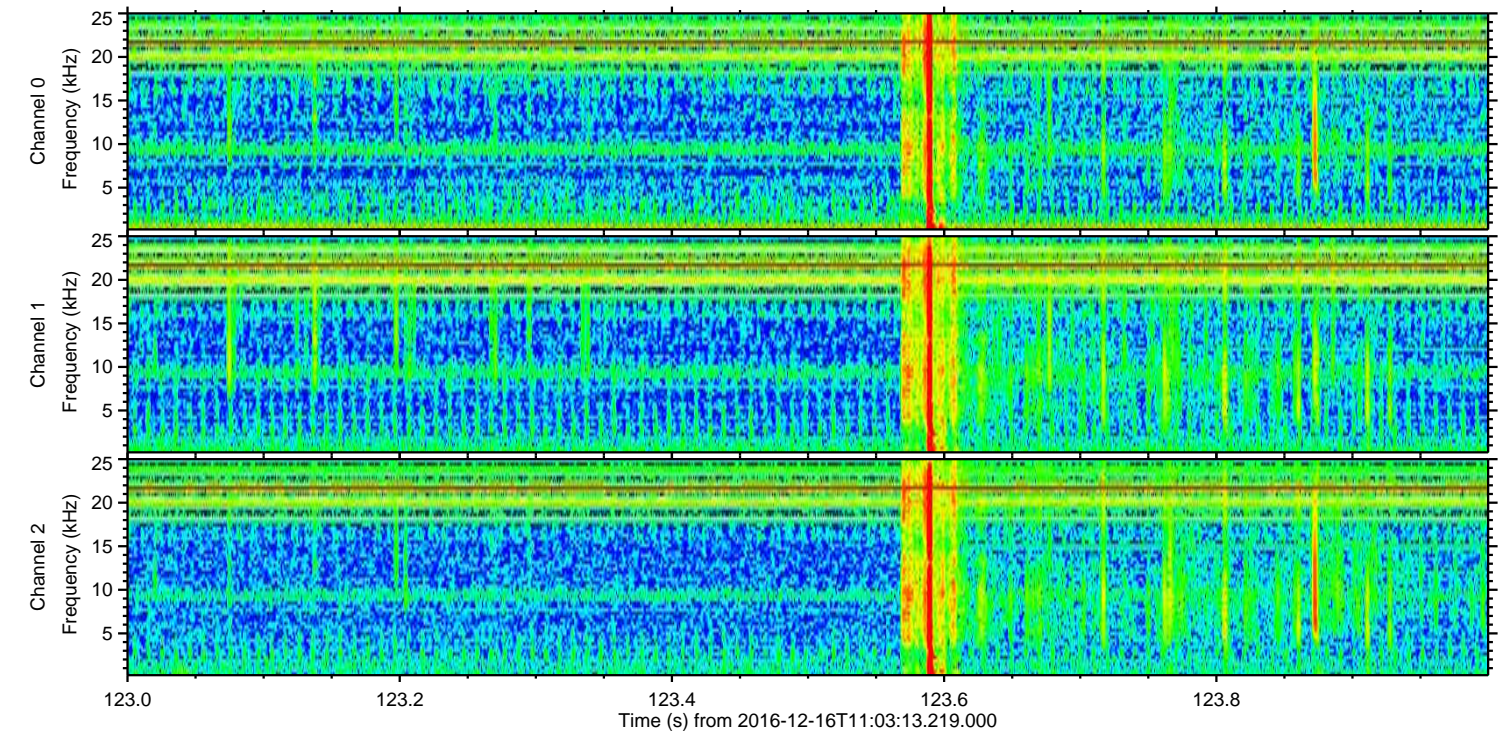
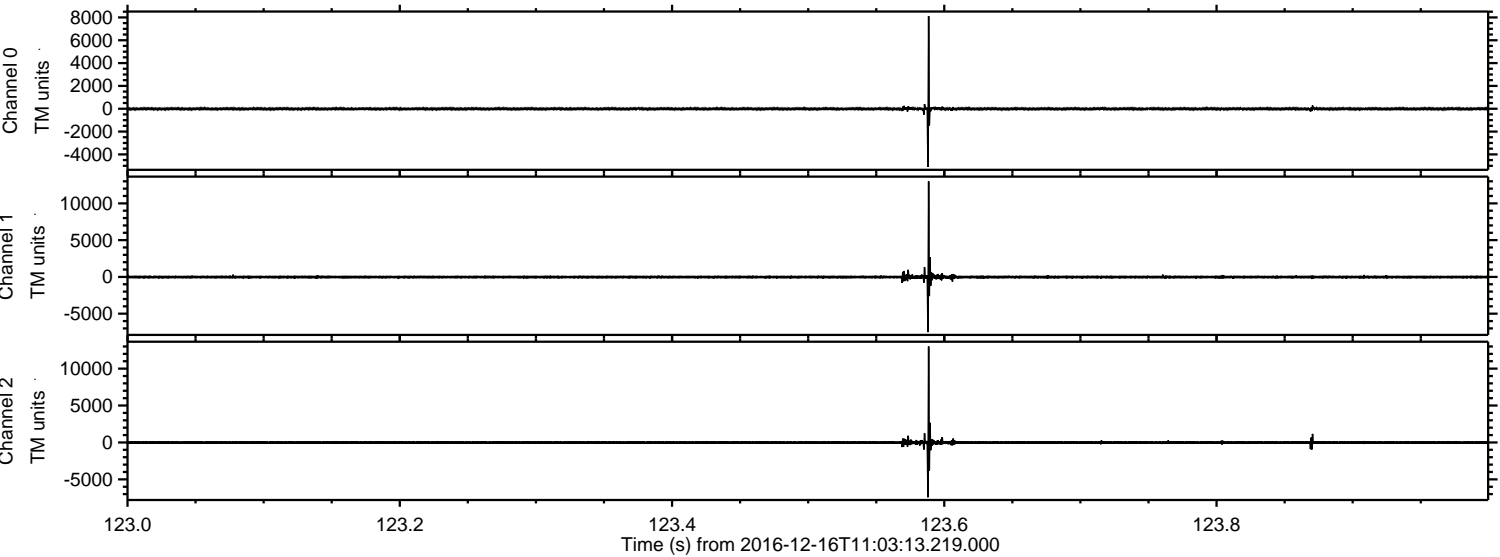

Processed Fri Dec 16 12:11:23 2016 by ELM ver.2012-10-06 from 001__elm20161216_110312__dat00.bin

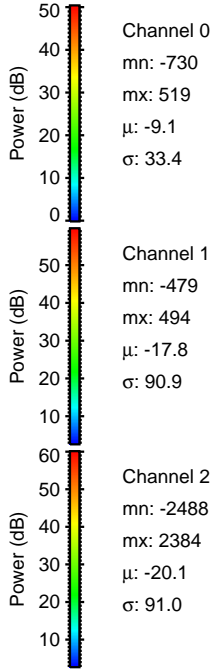
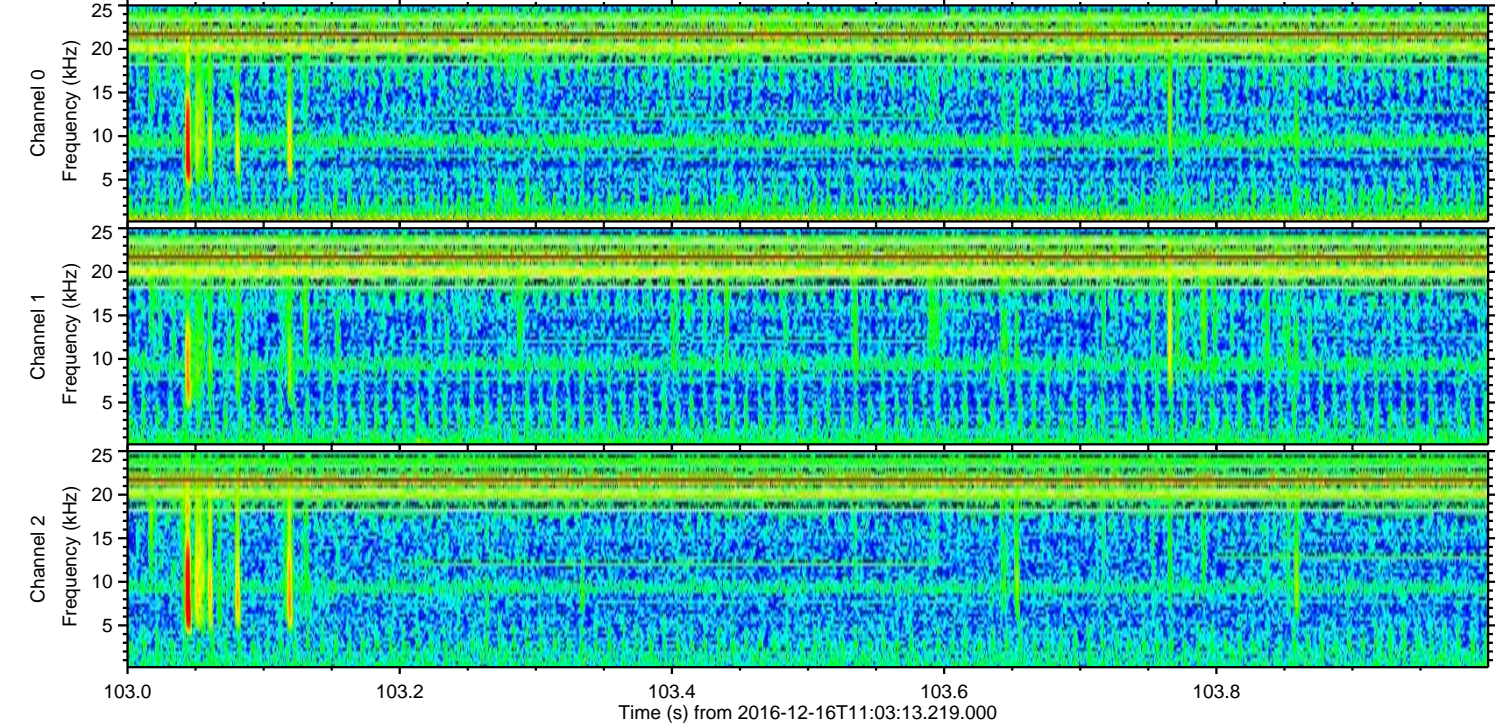
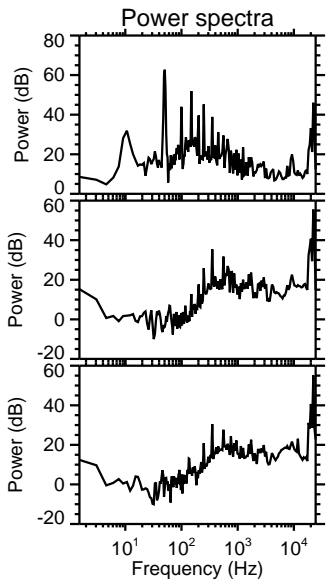
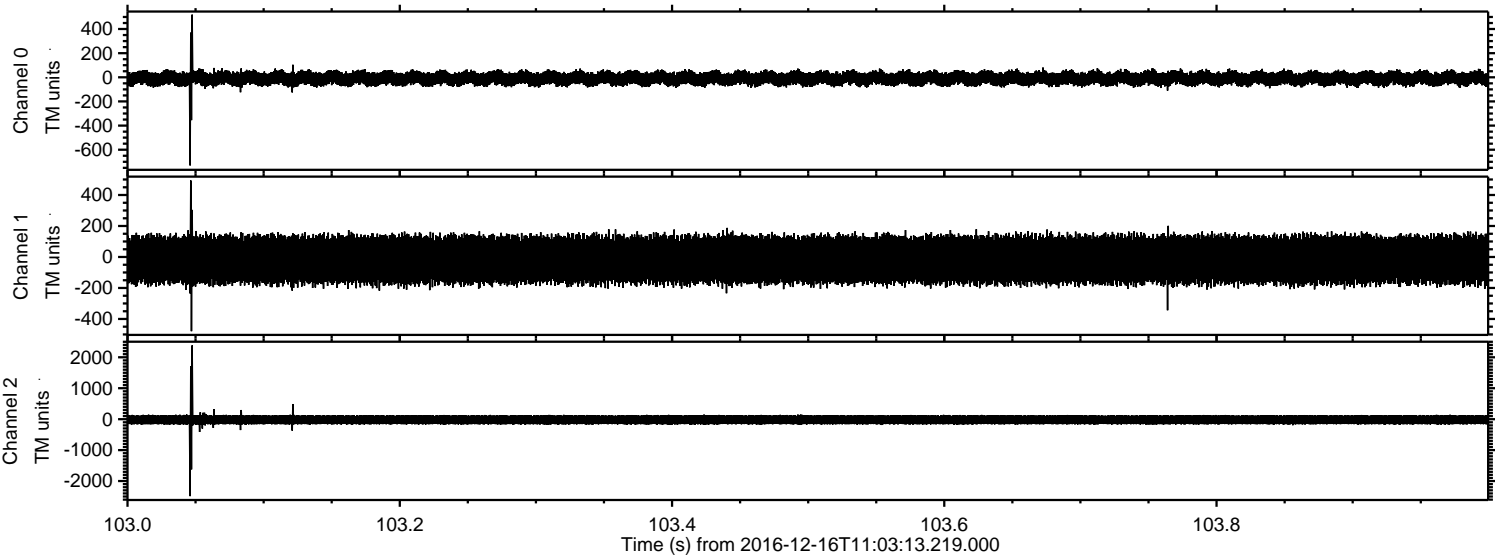

Processed Fri Dec 16 12:11:24 2016 by ELM ver.2012-10-06 from 001__elm20161216_110312__dat00.bin

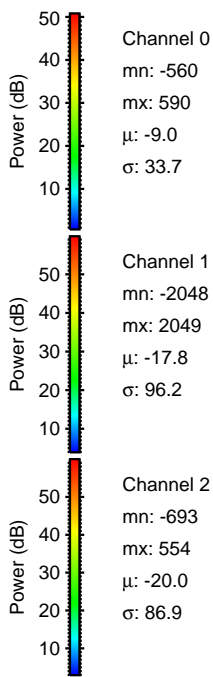
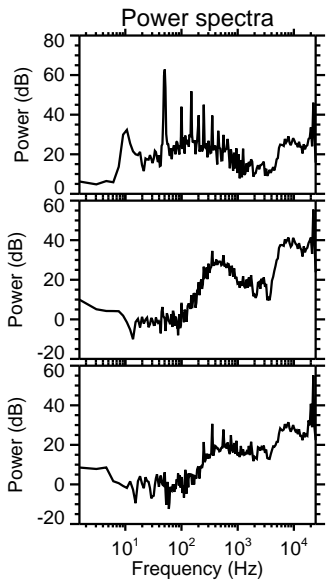
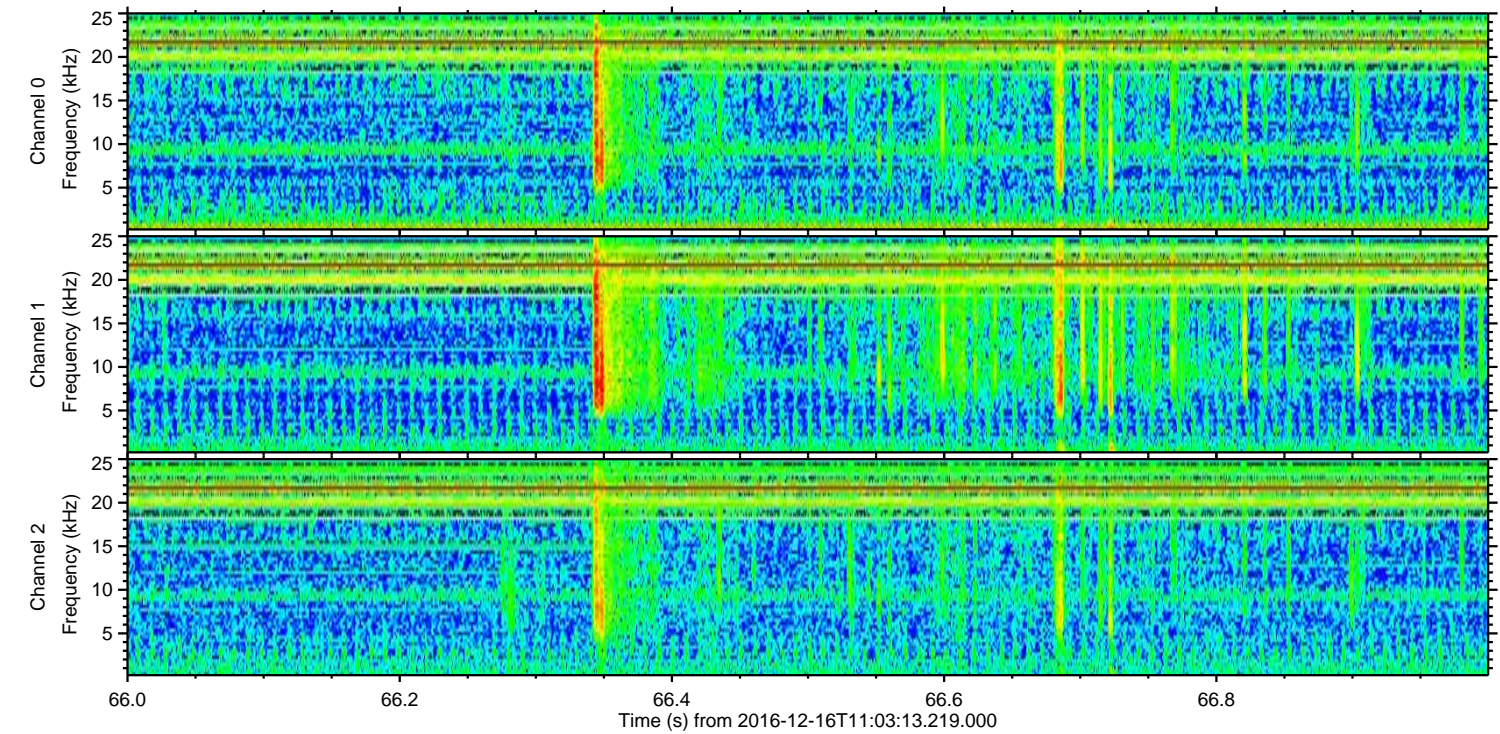
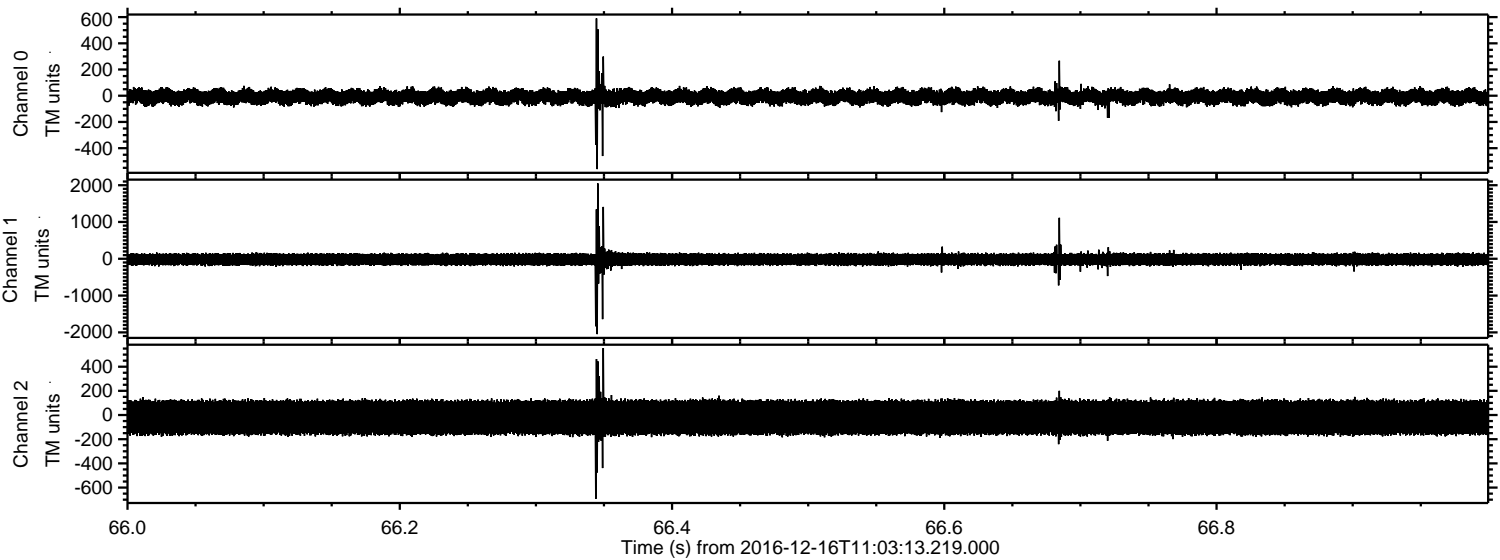

Processed Fri Dec 16 12:11:25 2016 by ELM ver.2012-10-06 from 001__elm20161216_110312__dat00.bin

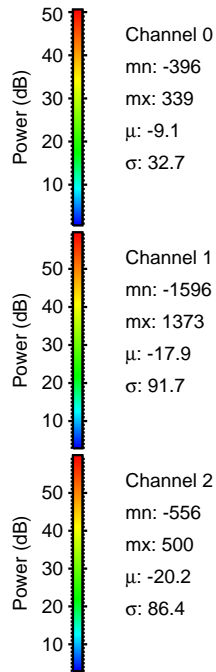
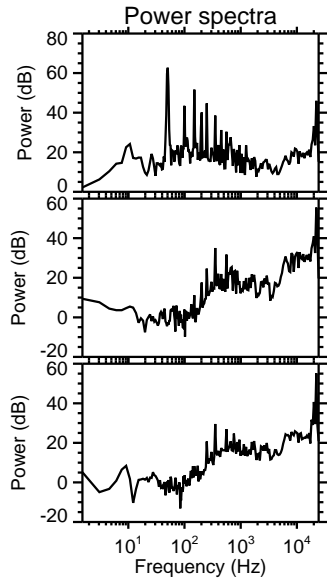
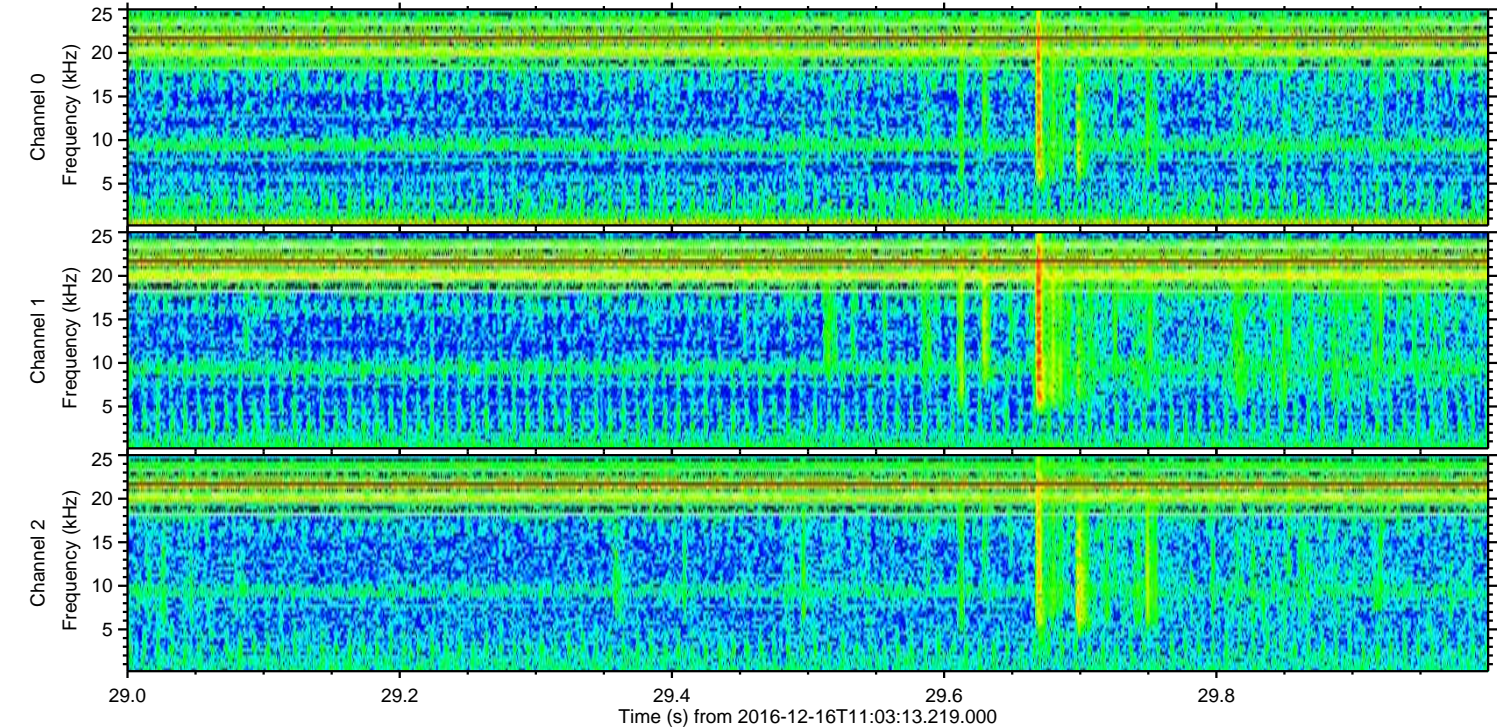
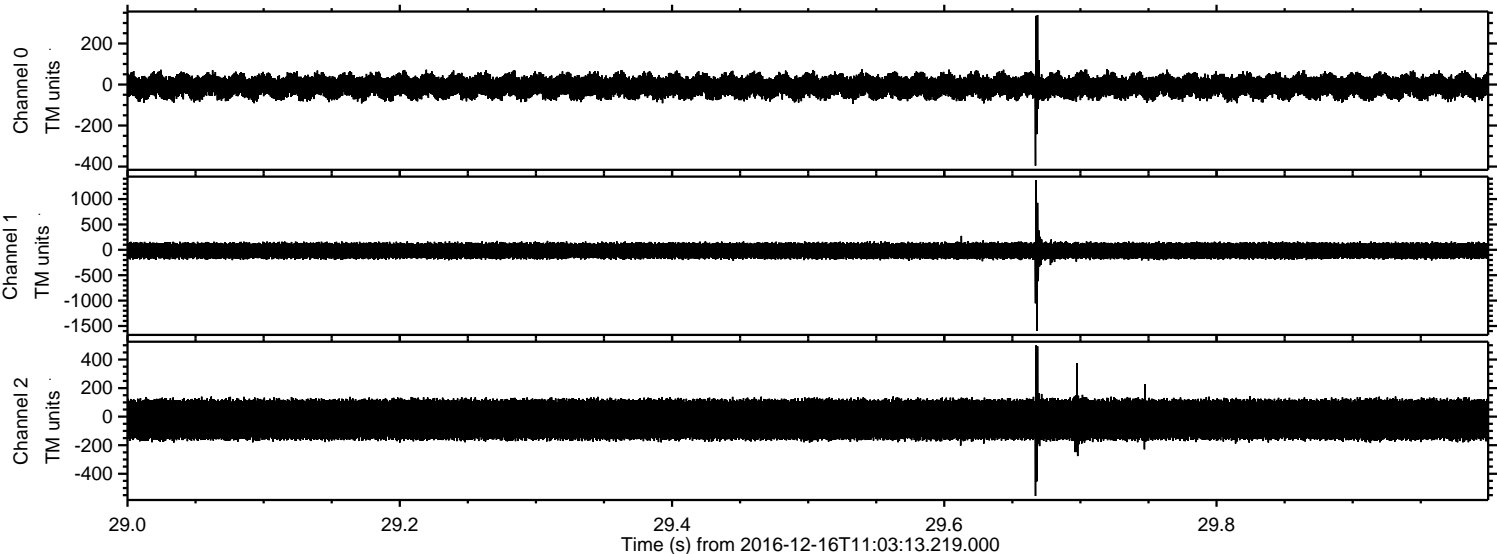

ELMAVAN 3D WAVEFORMS (Measured data sampled at 50 kHz) 51000 packets of 144 samples from 2016-12-16T11:03:13.219.000. Part 115/147

Processed Fri Dec 16 12:11:26 2016 by ELM ver.2012-10-06 from 001__elm20161216_110312__dat00.bin

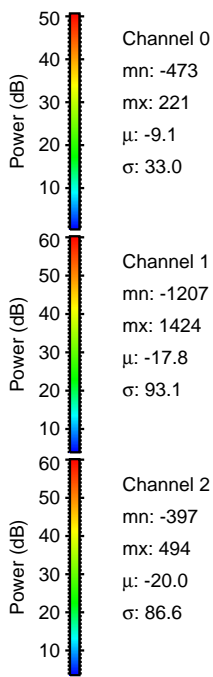
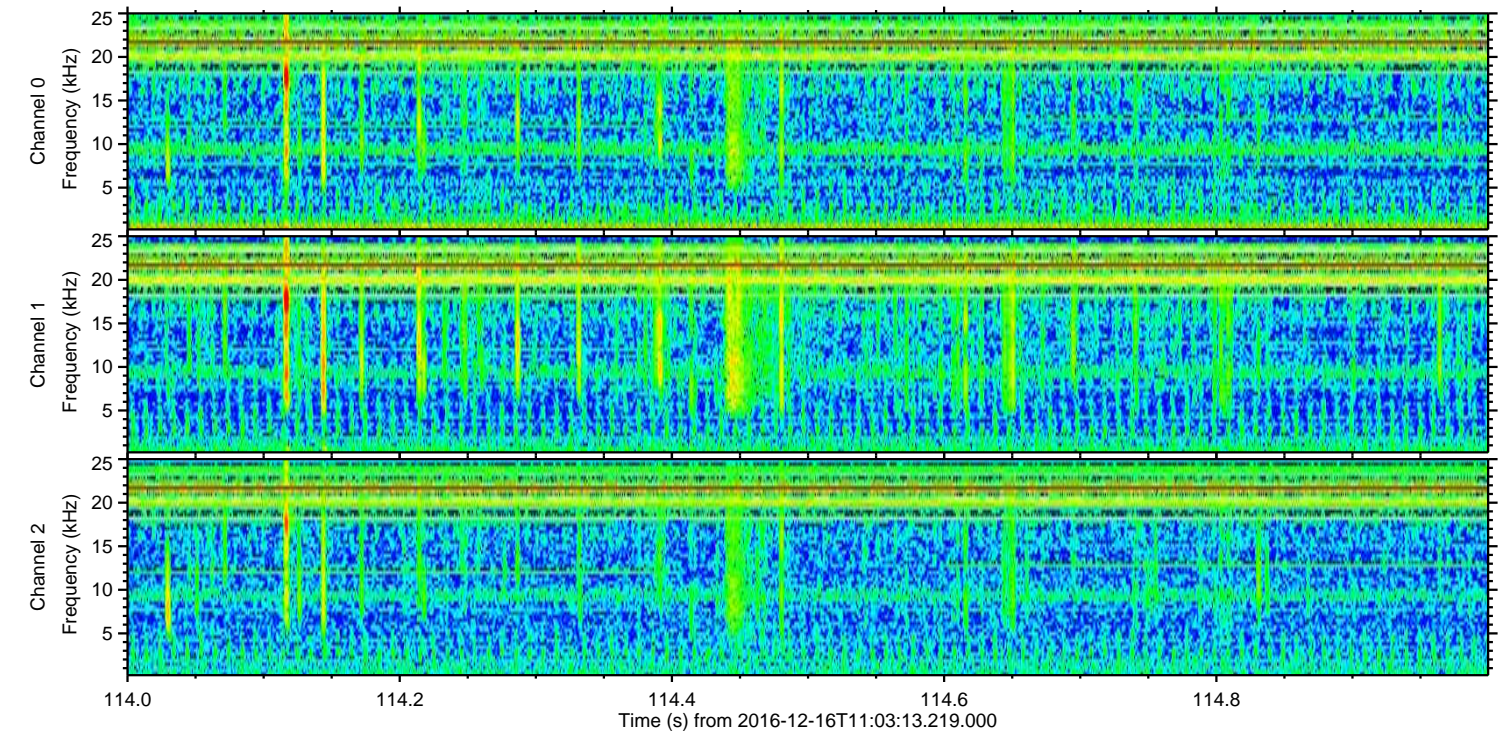
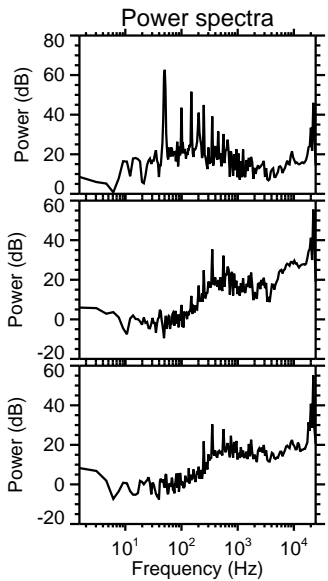
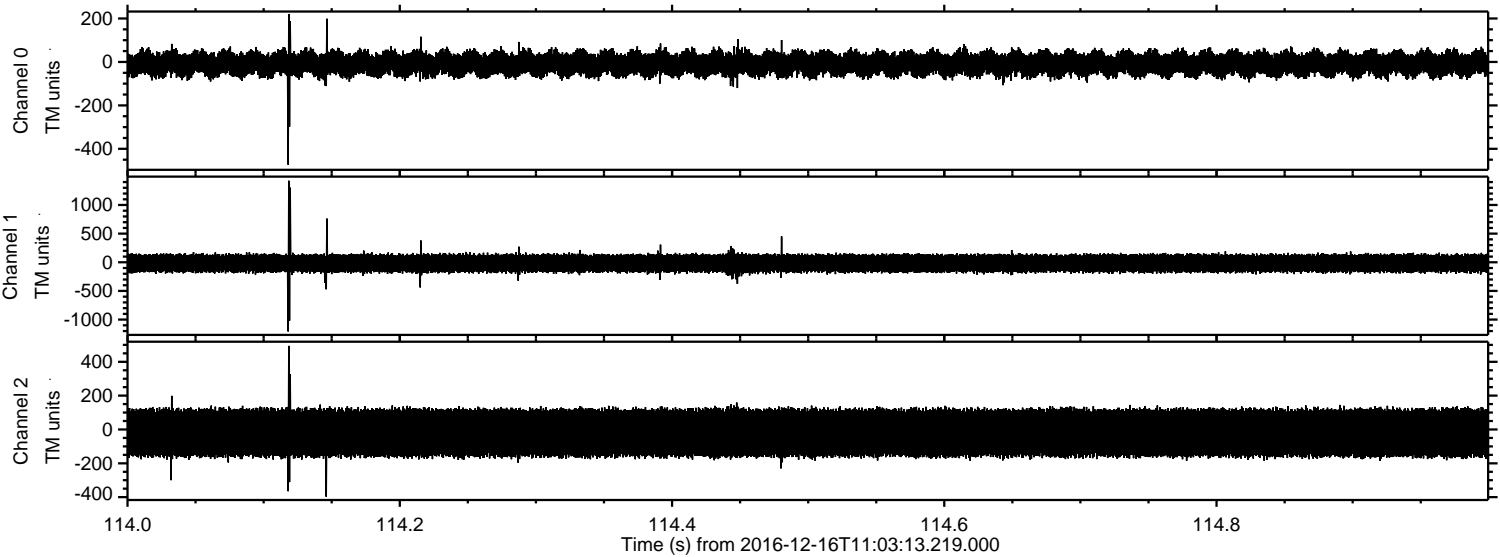

Processed Fri Dec 16 12:11:27 2016 by ELM ver.2012-10-06 from 001__elm20161216_110312__dat00.bin

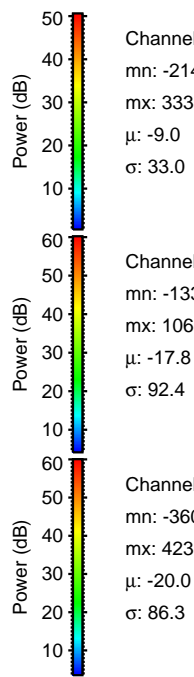
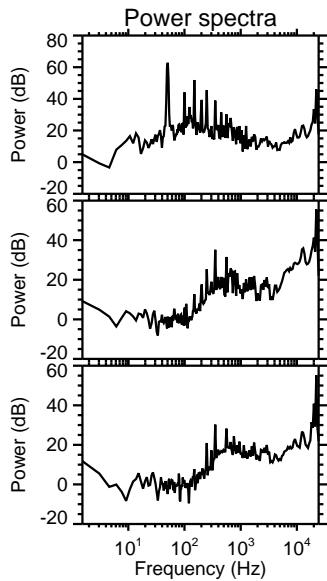
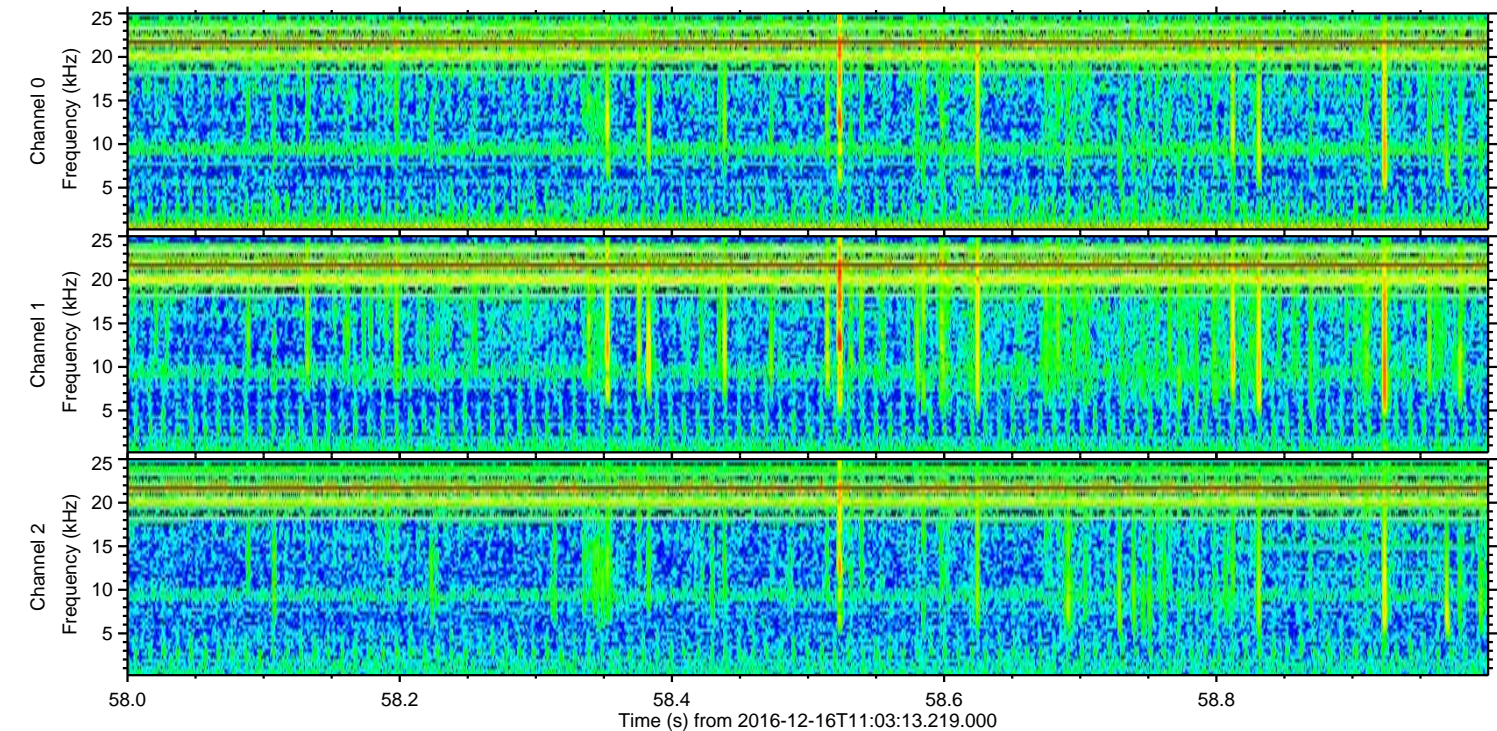
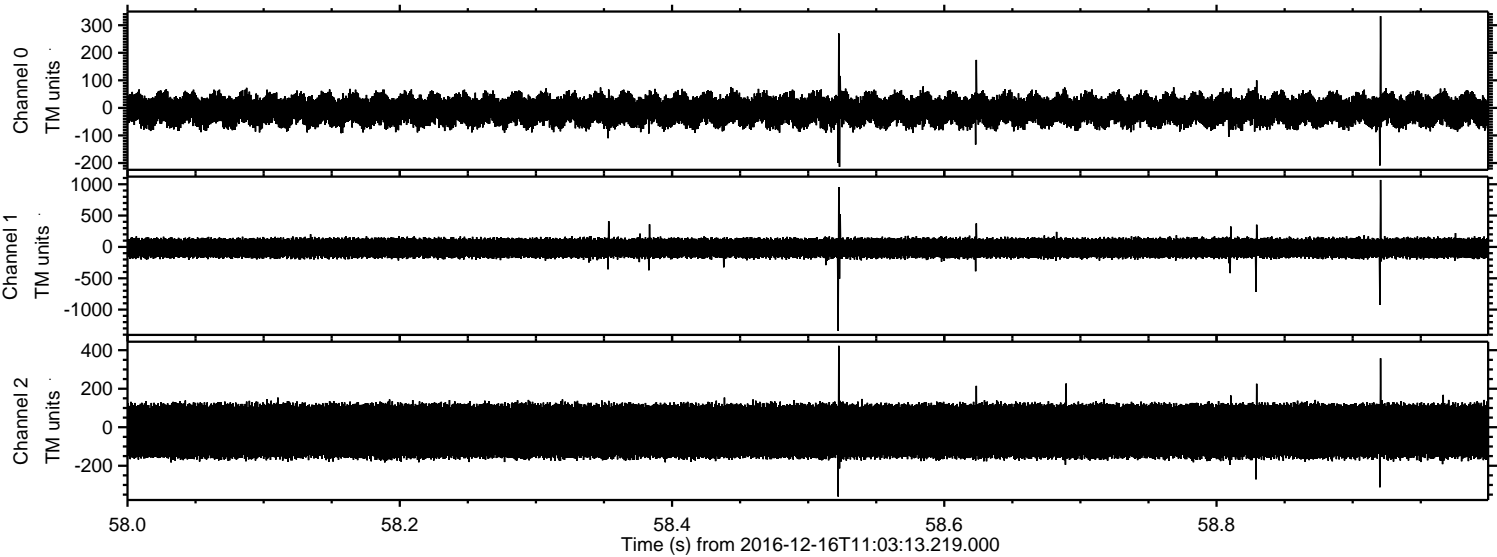

ELMAVAN 3D WAVEFORMS (Measured data sampled at 50 kHz) 51000 packets of 144 samples from 2016-12-16T11:03:13.219.000. Part 146/147

Processed Fri Dec 16 12:11:28 2016 by ELM ver.2012-10-06 from 001__elm20161216_110312__dat00.bin

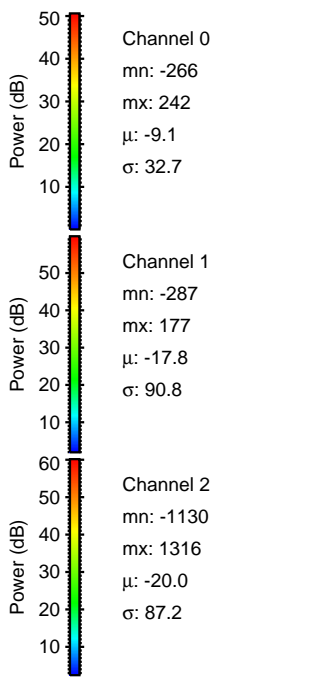
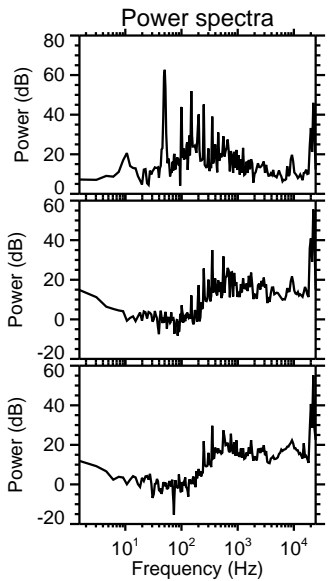
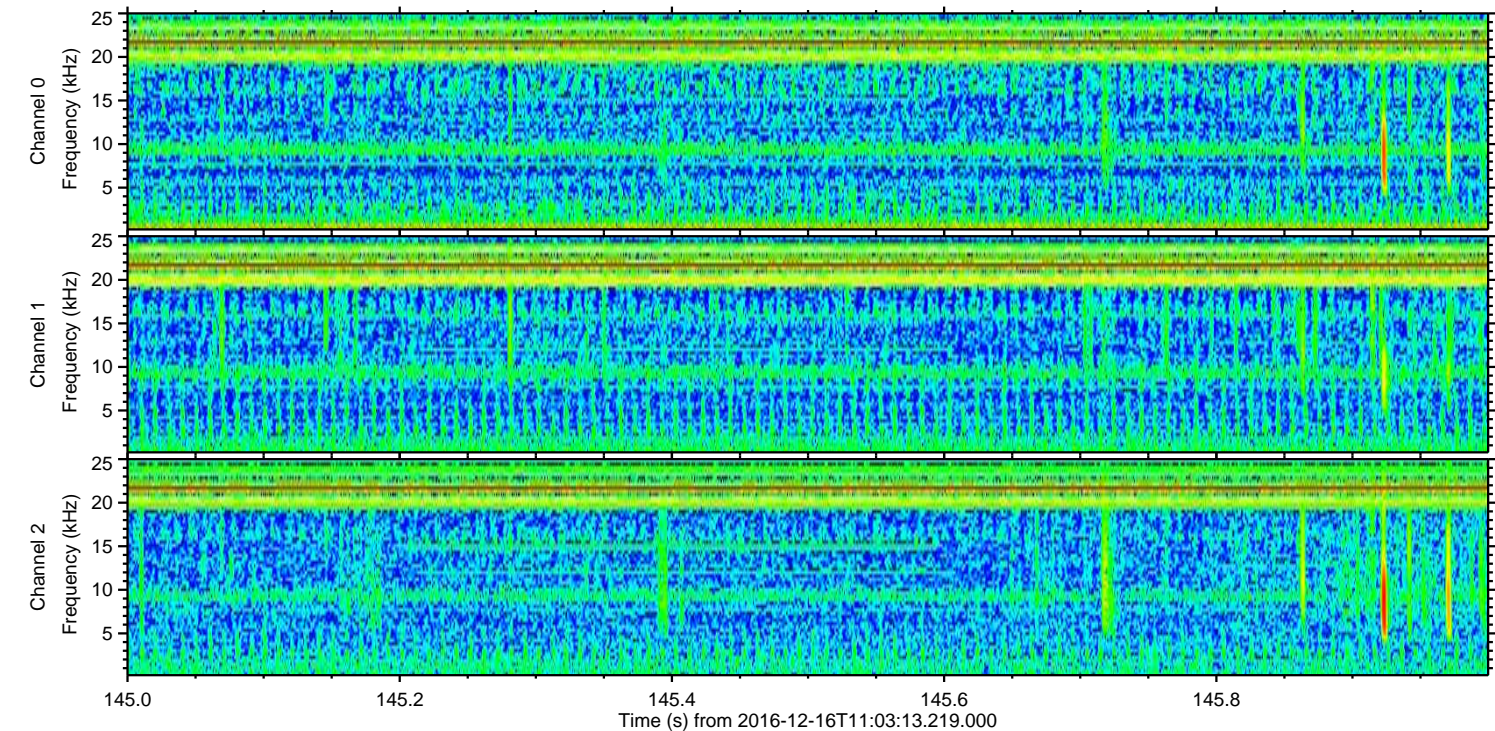
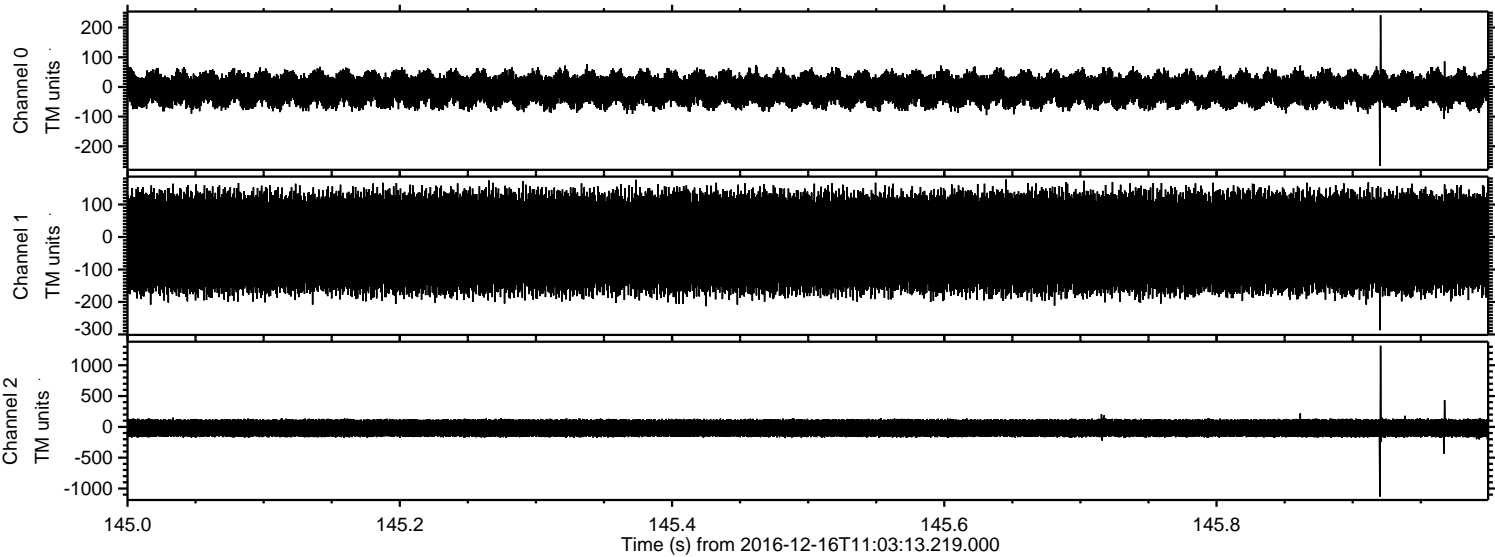

ELMAVAN 3D WAVEFORMS (Measured data sampled at 50 kHz) 51000 packets of 144 samples from 2016-12-16T11:03:13.219.000. Part 82/147

Processed Fri Dec 16 12:11:29 2016 by ELM ver.2012-10-06 from 001__elm20161216_110312__dat00.bin

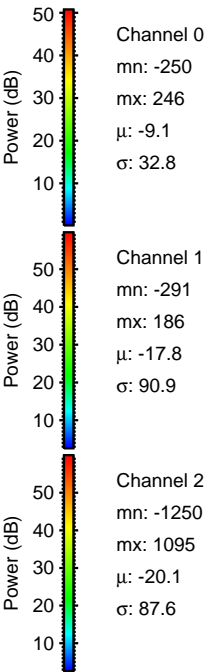
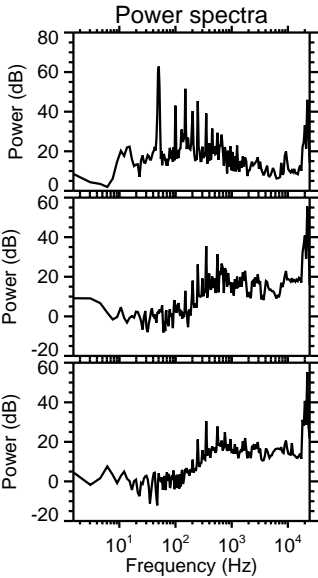
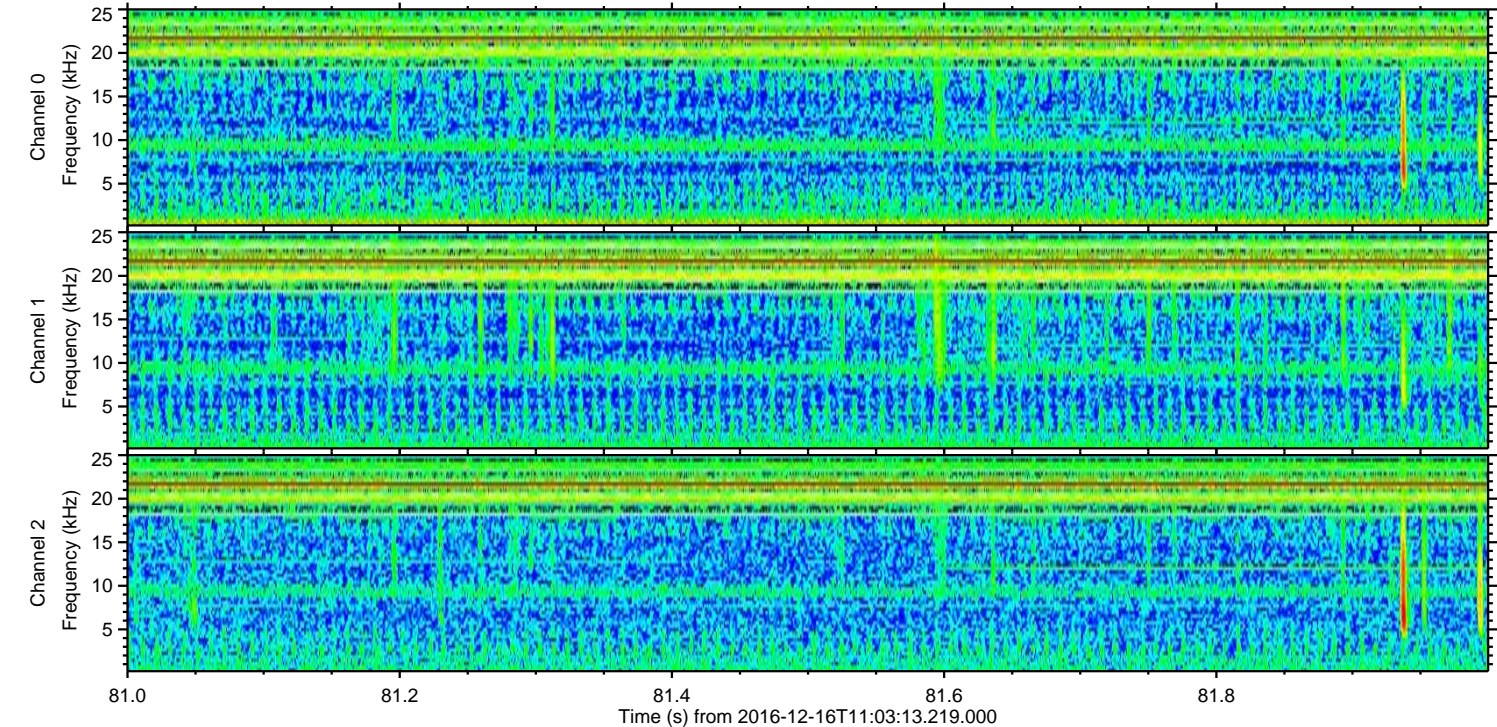
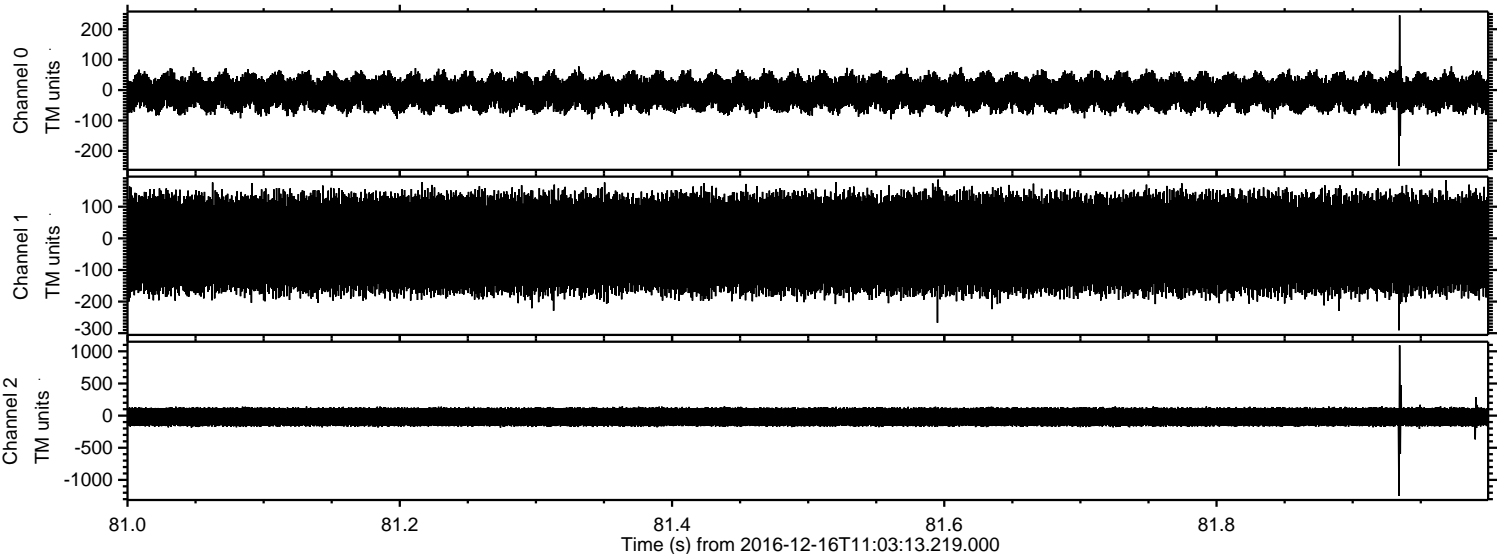

Channel 0
mn: -250
mx: 246
 μ : -9.1
 σ : 32.8

Channel 1
mn: -291
mx: 186
 μ : -17.8
 σ : 90.9

Channel 2
mn: -1250
mx: 1095
 μ : -20.1
 σ : 87.6

Processed Fri Dec 16 12:11:30 2016 by ELM ver.2012-10-06 from 001__elm20161216_110312__dat00.bin

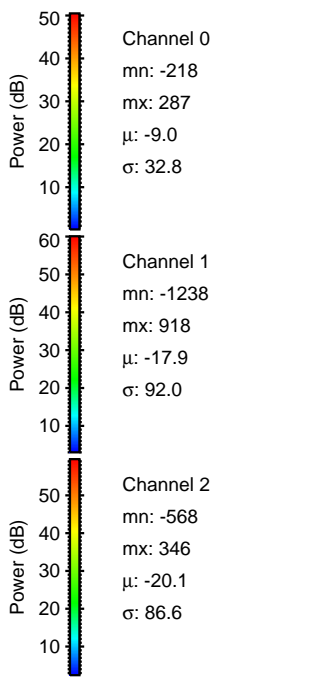
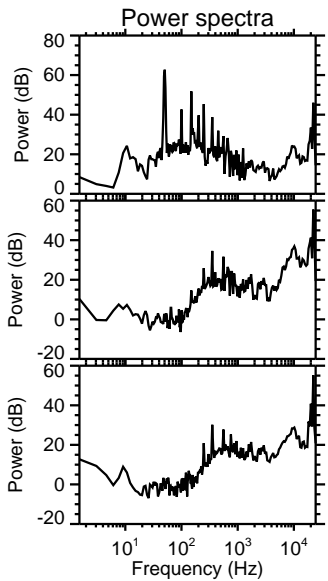
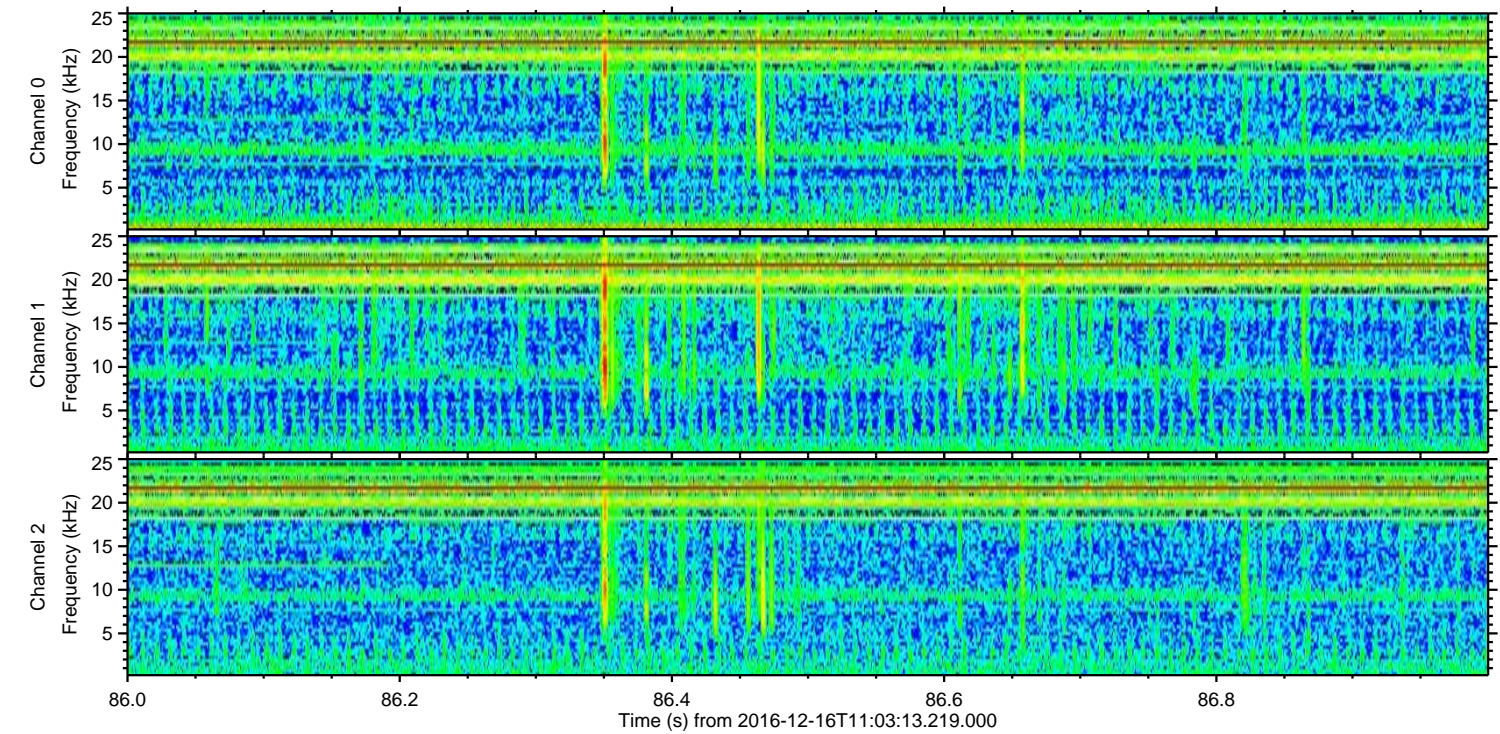
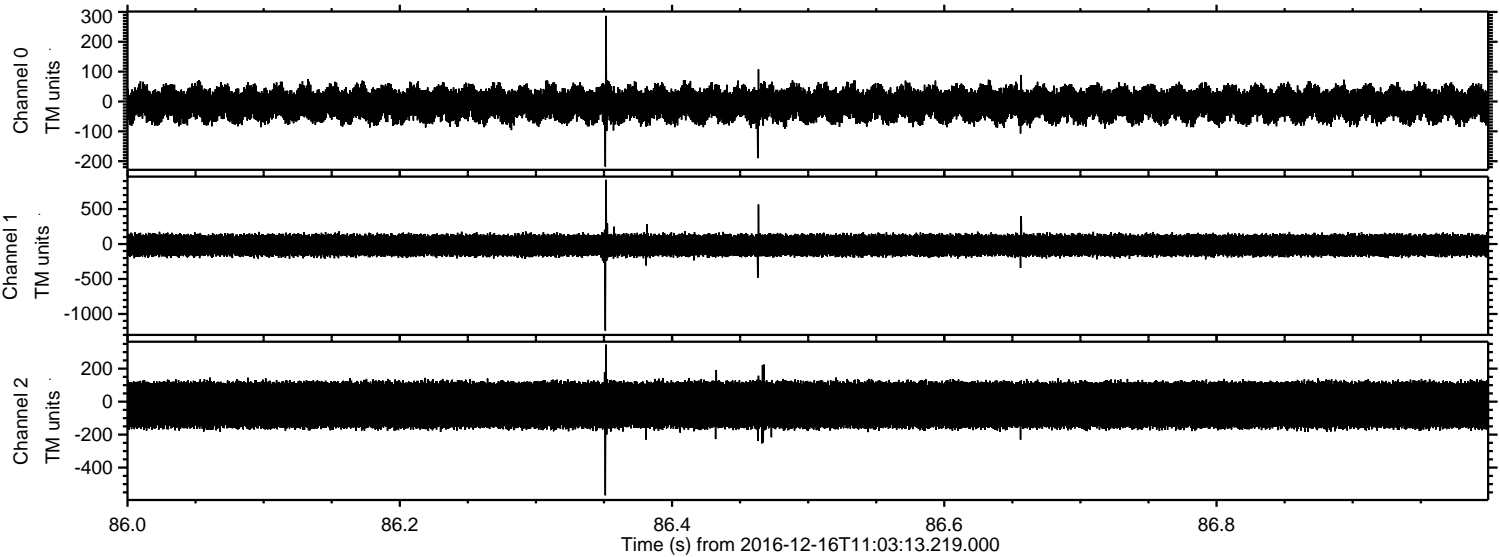

Processed Fri Dec 16 12:11:31 2016 by ELM ver.2012-10-06 from 001__elm20161216_110312__dat00.bin

