

ELMAVAN 3D WAVEFORMS (Measured data sampled at 50 kHz) 51000 packets of 144 samples from 2016-12-16T09:08:08.495.999.

Processed Fri Dec 16 10:16:00 2016 by ELM ver.2012-10-06 from 001__elm20161216_090807__dat00.bin

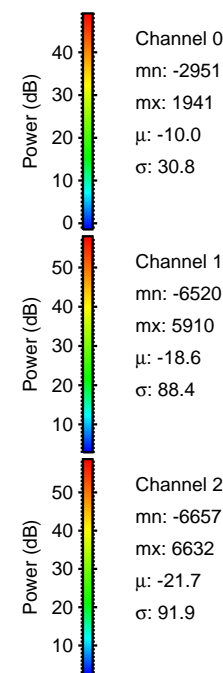
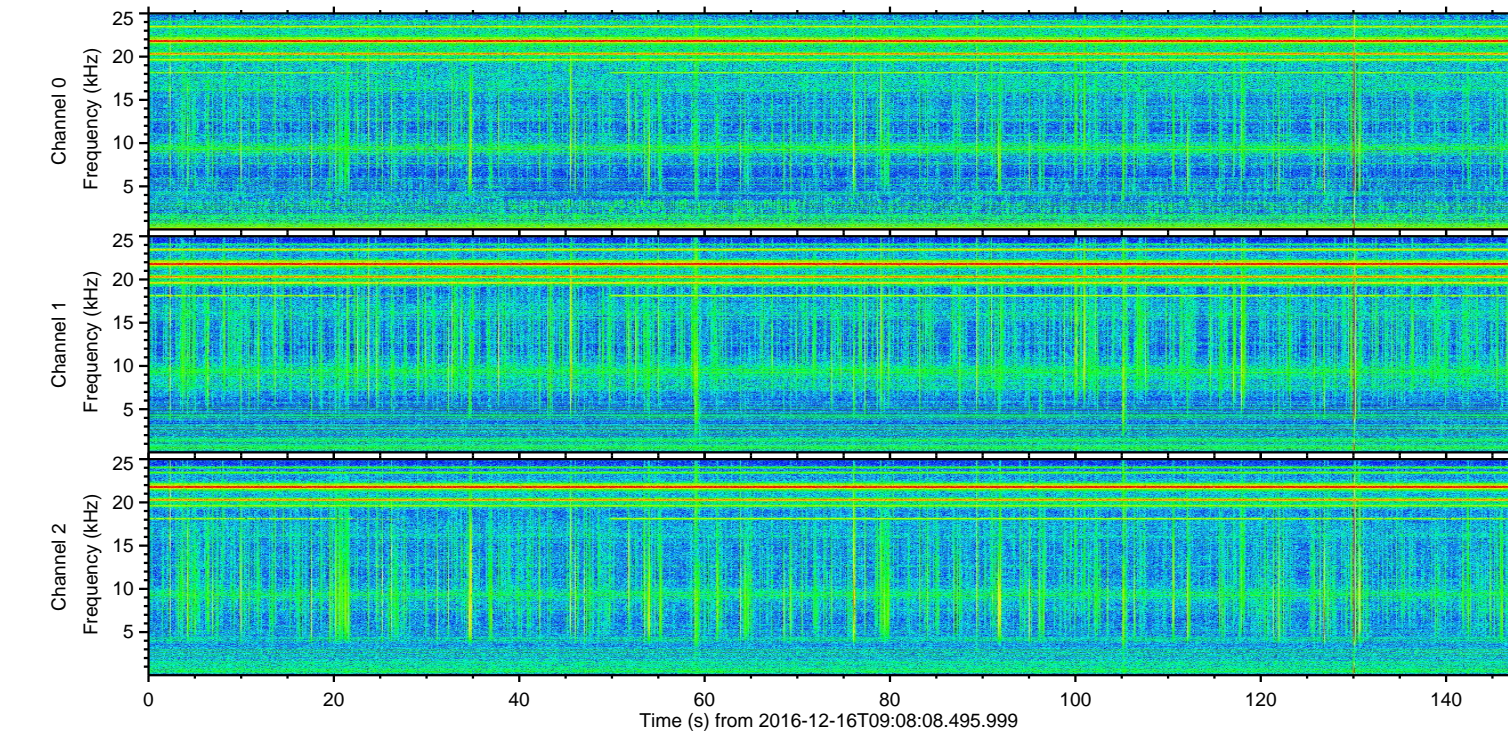
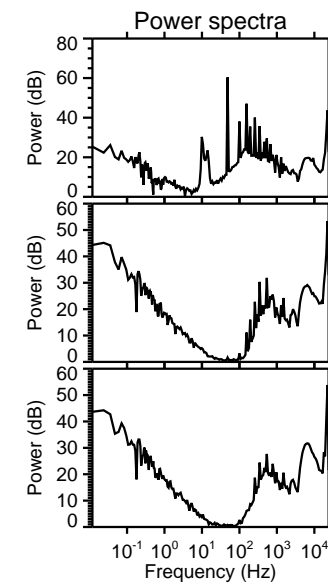
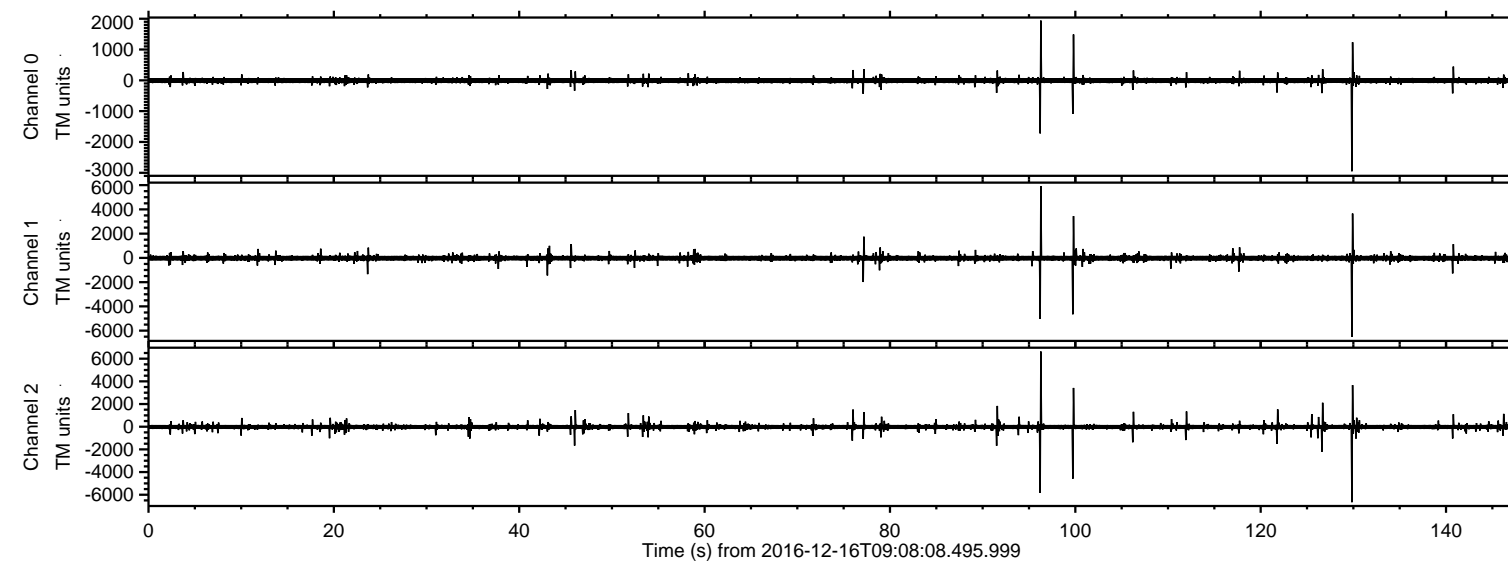

ELMAVAN 3D WAVEFORMS (Measured data sampled at 50 kHz) 51000 packets of 144 samples from 2016-12-16T09:08:08.495.999. Part 130/147

Processed Fri Dec 16 10:16:12 2016 by ELM ver.2012-10-06 from 001__elm20161216_090807__dat00.bin

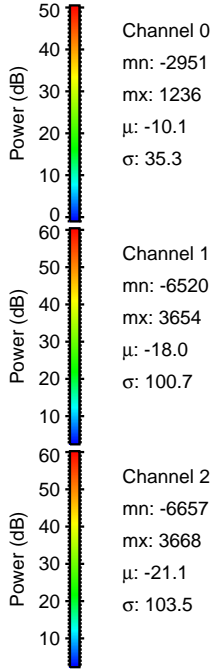
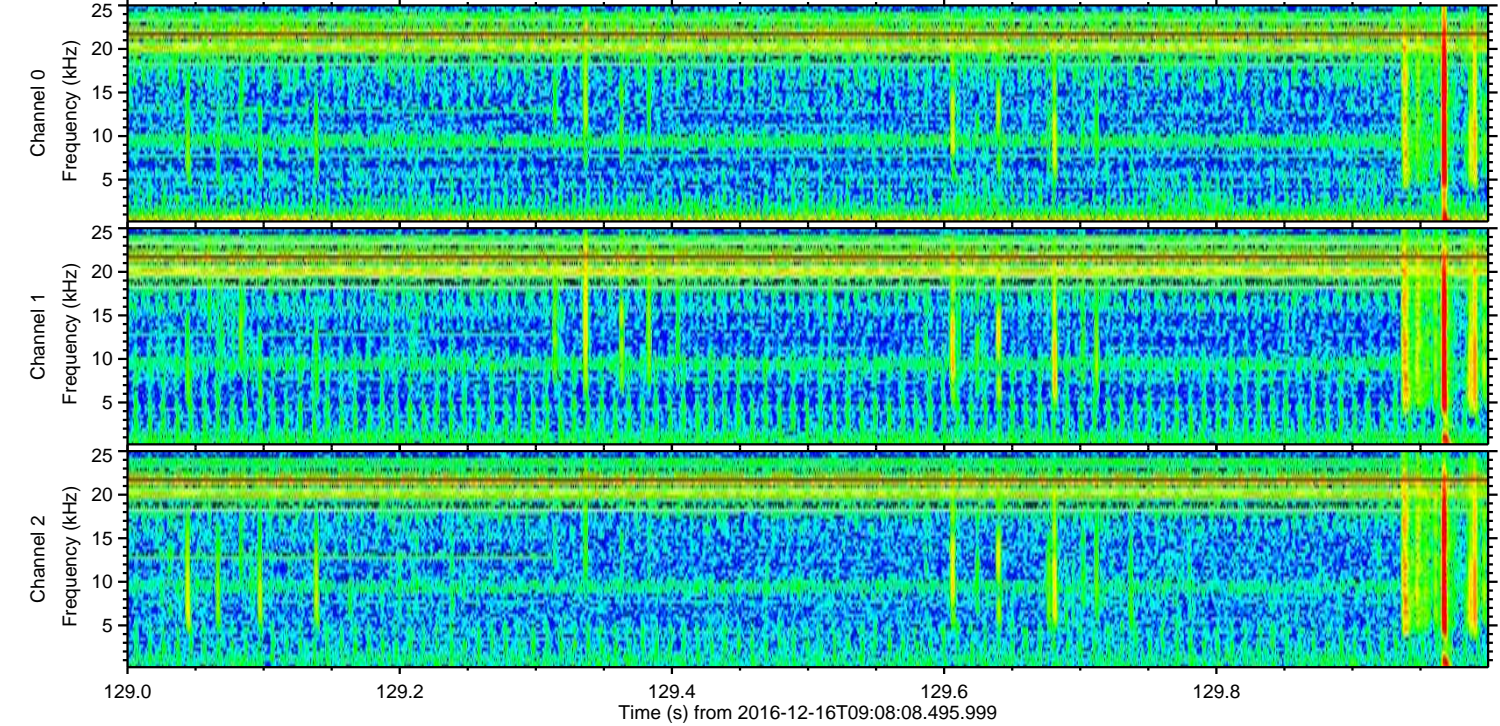
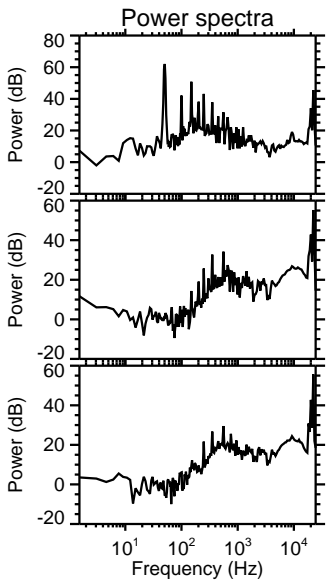
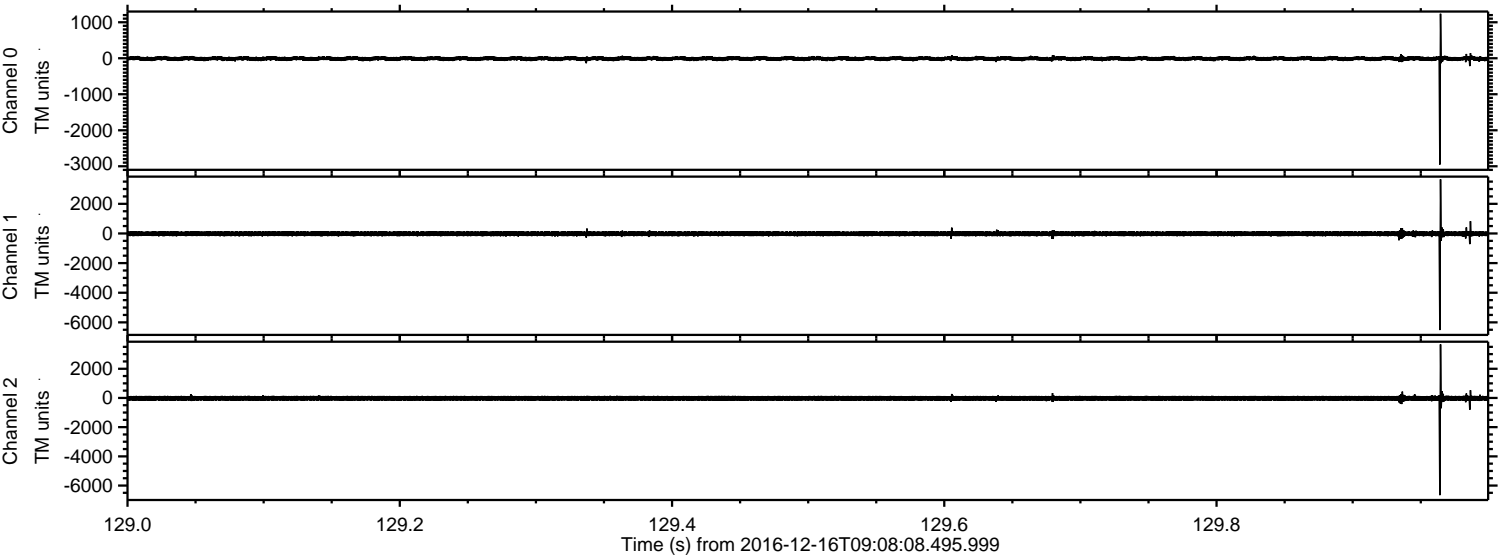

Channel 0
mn: -2951
mx: 1236
 μ : -10.1
 σ : 35.3

Channel 1
mn: -6520
mx: 3654
 μ : -18.0
 σ : 100.7

Channel 2
mn: -6657
mx: 3668
 μ : -21.1
 σ : 103.5

ELMAVAN 3D WAVEFORMS (Measured data sampled at 50 kHz) 51000 packets of 144 samples from 2016-12-16T09:08:08.495.999. Part 97/147

Processed Fri Dec 10 10:16:13 2016 by ELM ver.2012-10-06 from 001__elm20161216_090807__dat00.bin

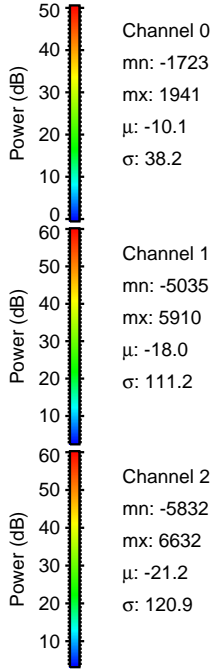
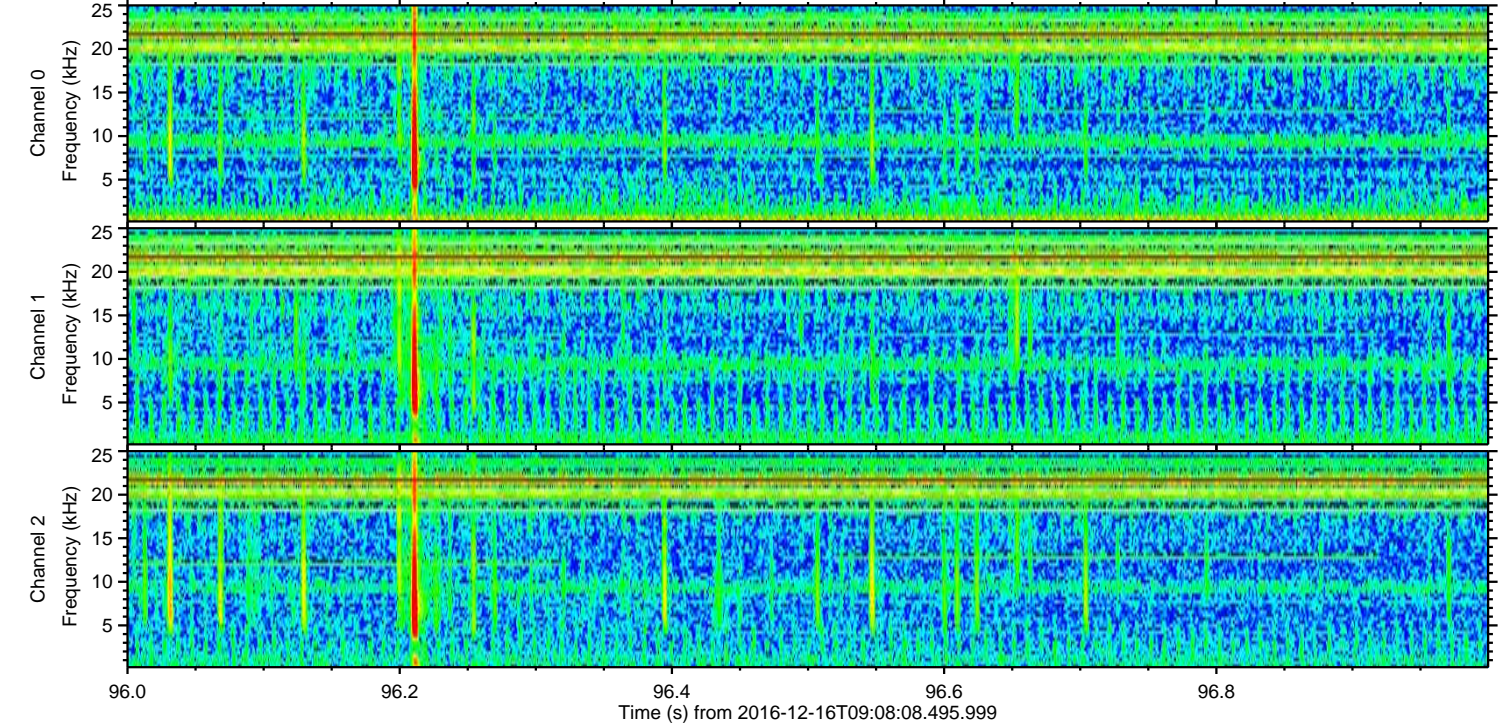
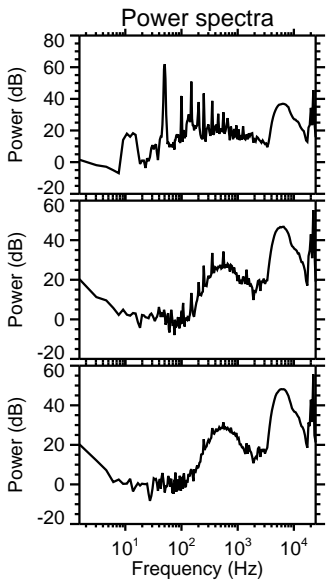
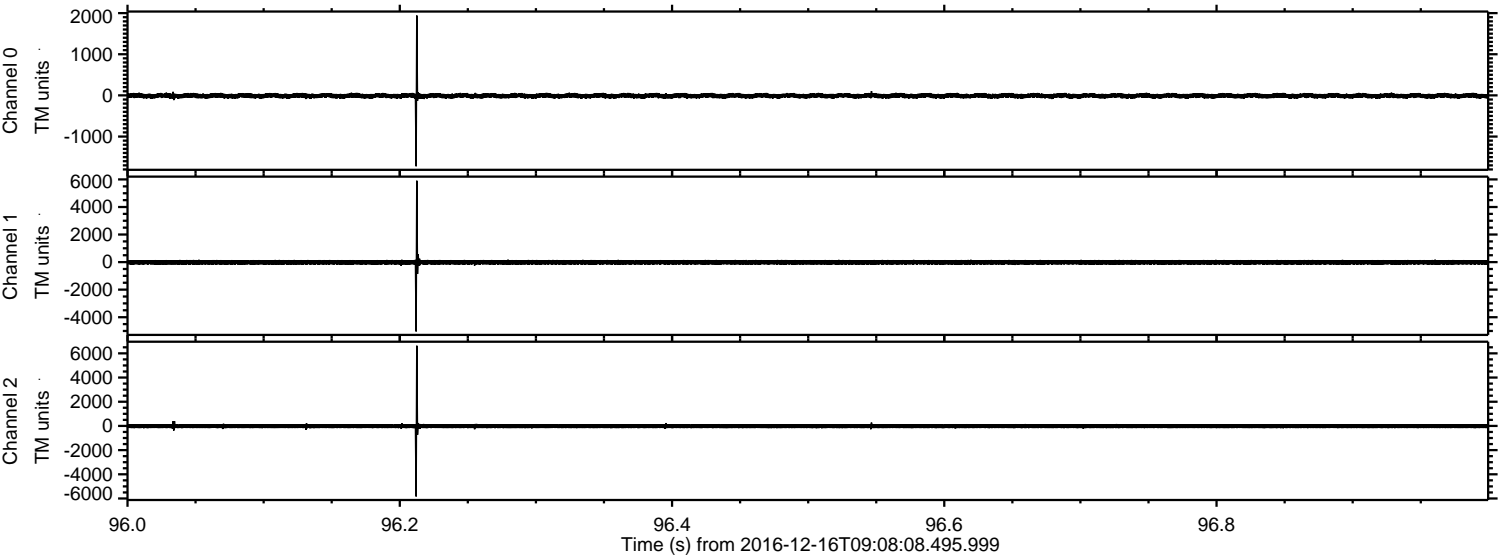

ELMAVAN 3D WAVEFORMS (Measured data sampled at 50 kHz) 51000 packets of 144 samples from 2016-12-16T09:08:08.495.999. Part 100/147

Processed Fri Dec 16 10:16:14 2016 by ELM ver.2012-10-06 from 001__elm20161216_090807__dat00.bin

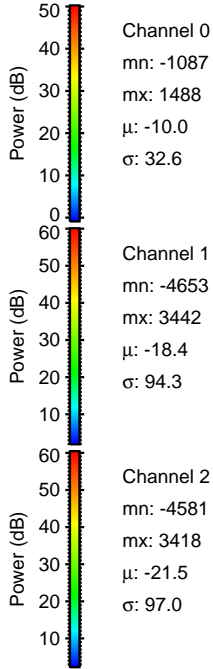
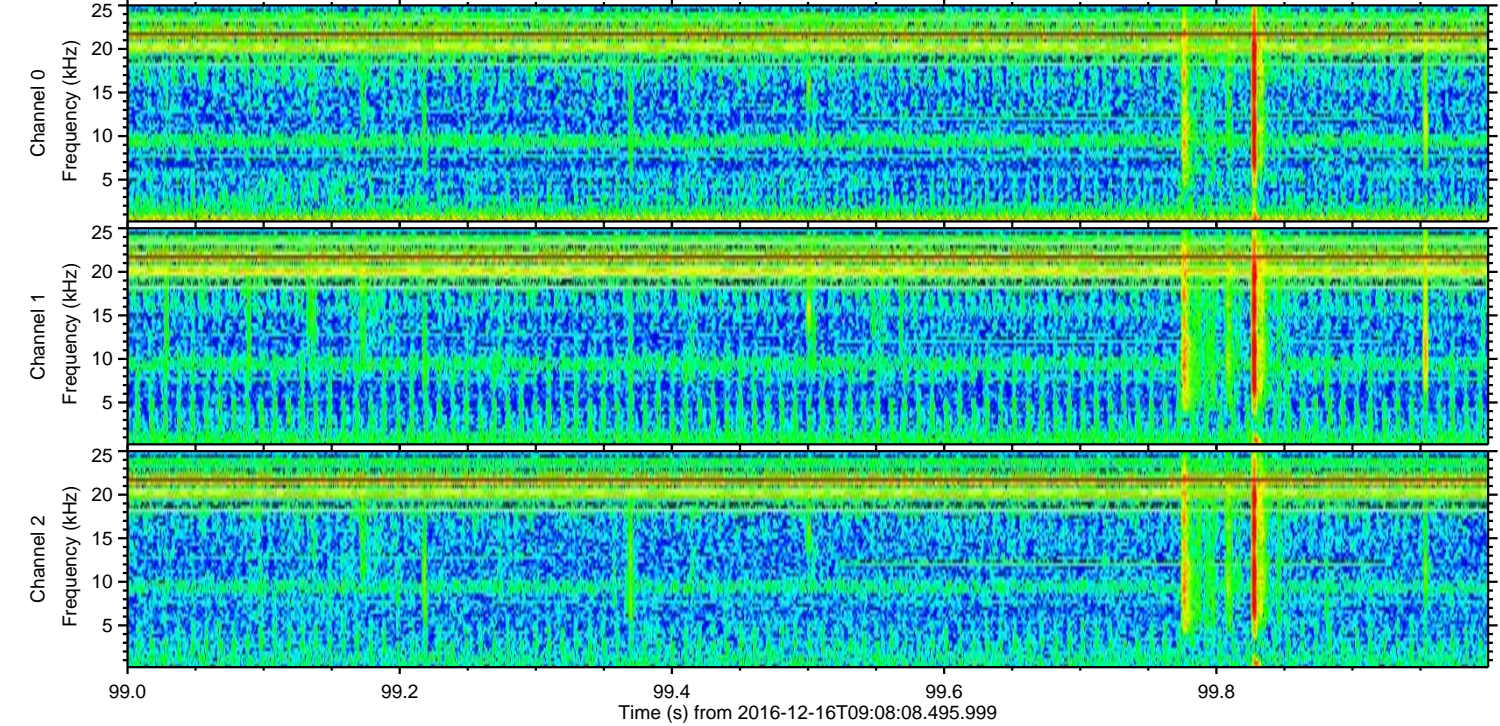
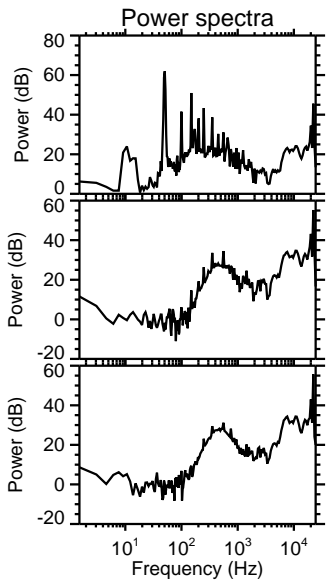
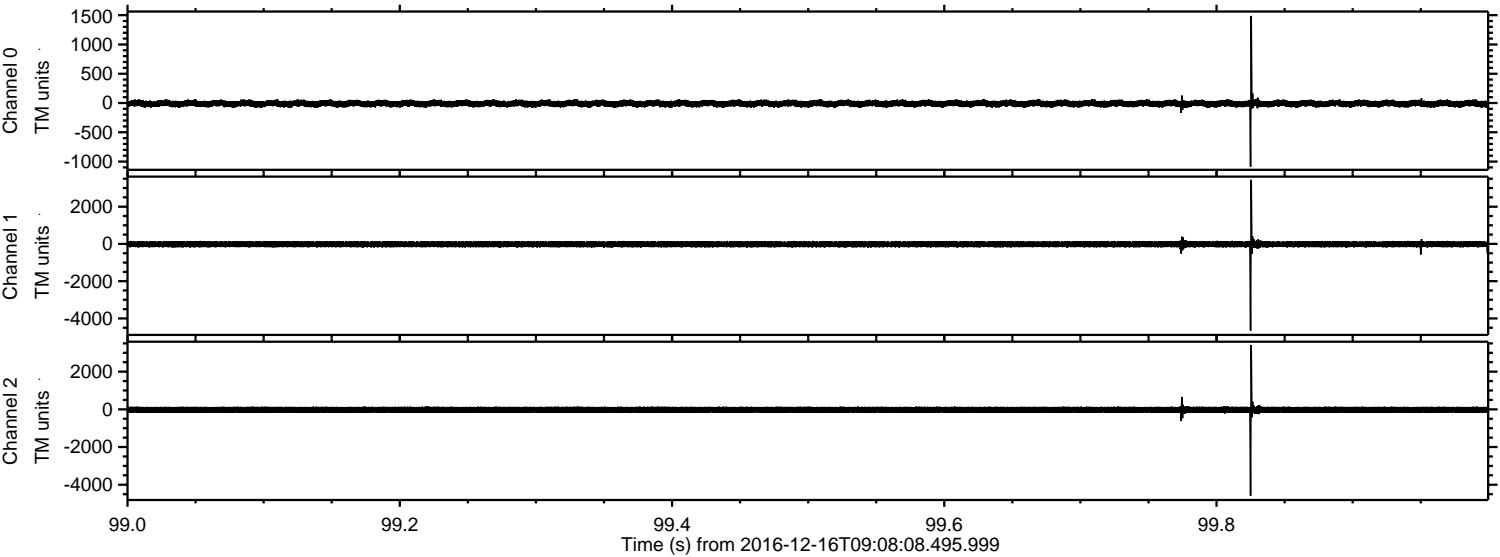

Channel 0
mn: -1087
mx: 1488
 μ : -10.0
 σ : 32.6

Channel 1
mn: -4653
mx: 3442
 μ : -18.4
 σ : 94.3

Channel 2
mn: -4581
mx: 3418
 μ : -21.5
 σ : 97.0

ELMAVAN 3D WAVEFORMS (Measured data sampled at 50 kHz) 51000 packets of 144 samples from 2016-12-16T09:08:08.495.999. Part 127/147

Processed Fri Dec 16 10:16:15 2016 by ELM ver.2012-10-06 from 001__elm20161216_090807__dat00.bin

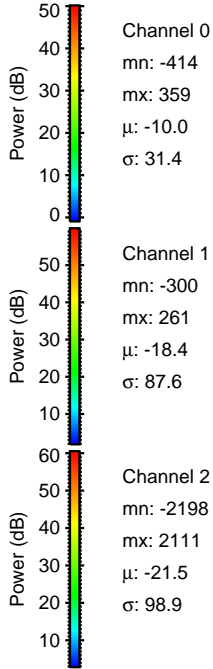
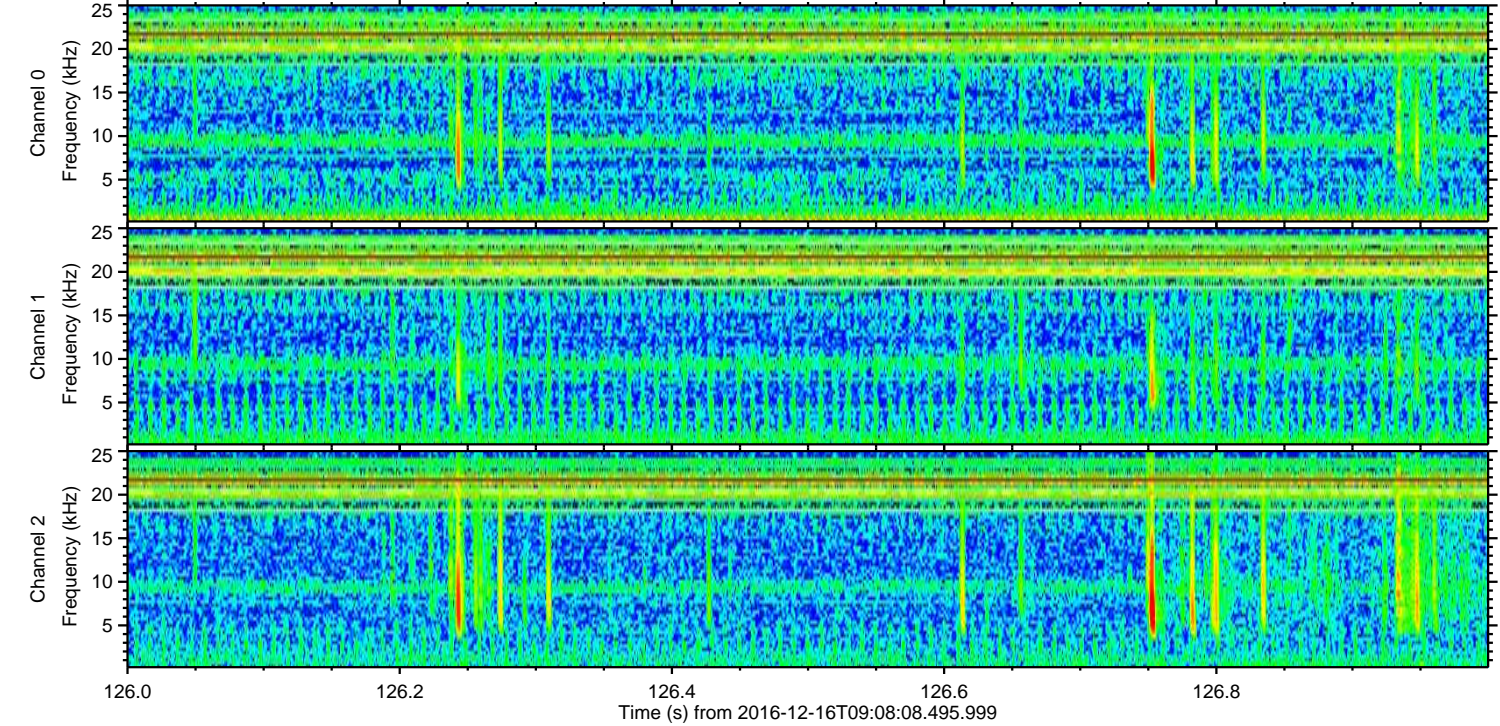
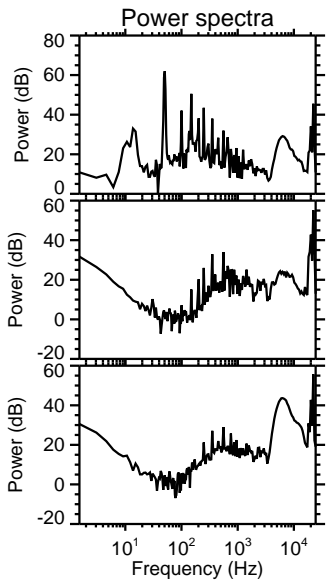
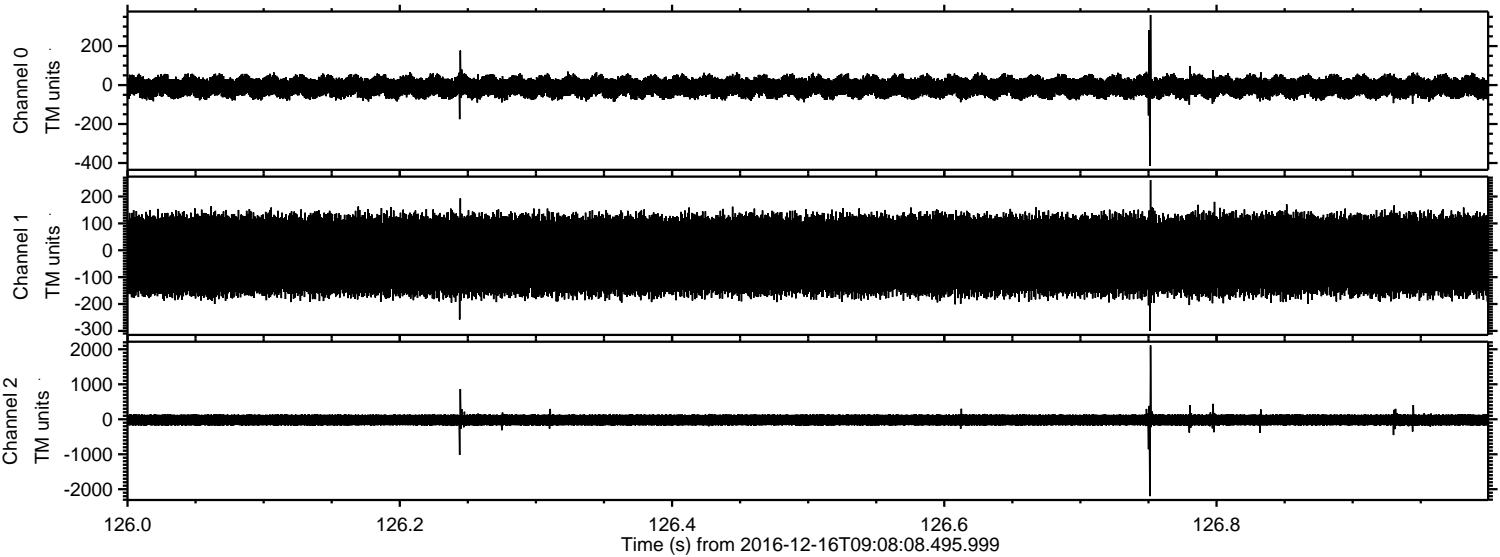

Channel 0
mn: -414
mx: 359
 μ : -10.0
 σ : 31.4

Channel 1
mn: -300
mx: 261
 μ : -18.4
 σ : 87.6

Channel 2
mn: -2198
mx: 2111
 μ : -21.5
 σ : 98.9

Processed Fri Dec 16 10:16:15 2016 by ELM ver.2012-10-06 from 001__elm20161216_090807__dat00.bin

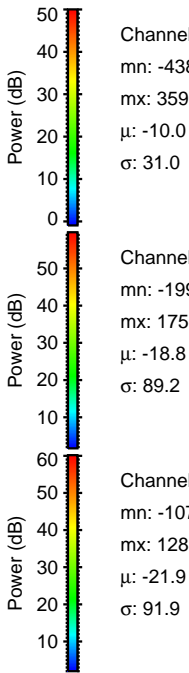
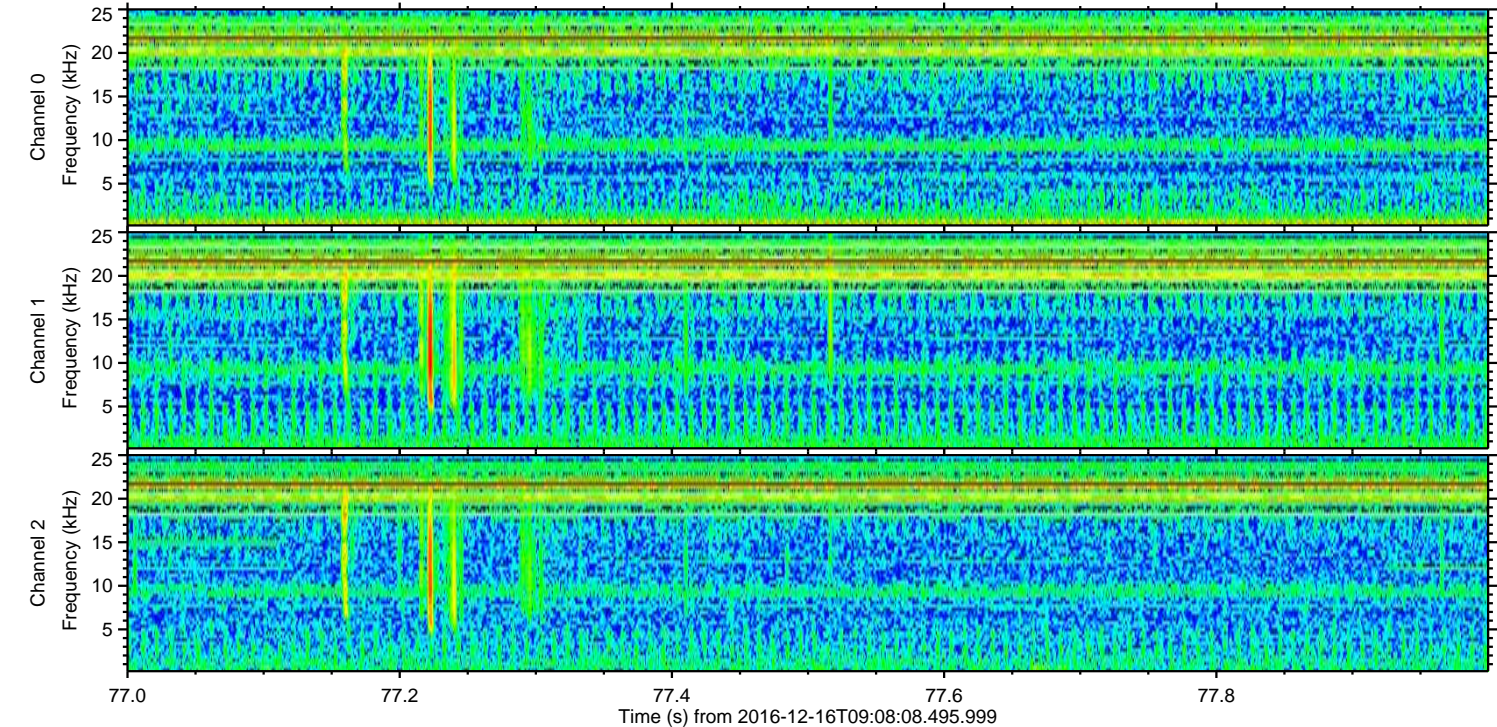
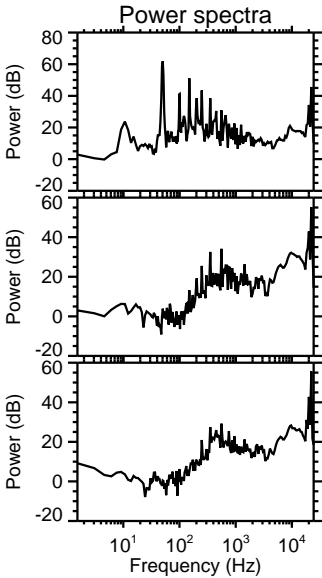
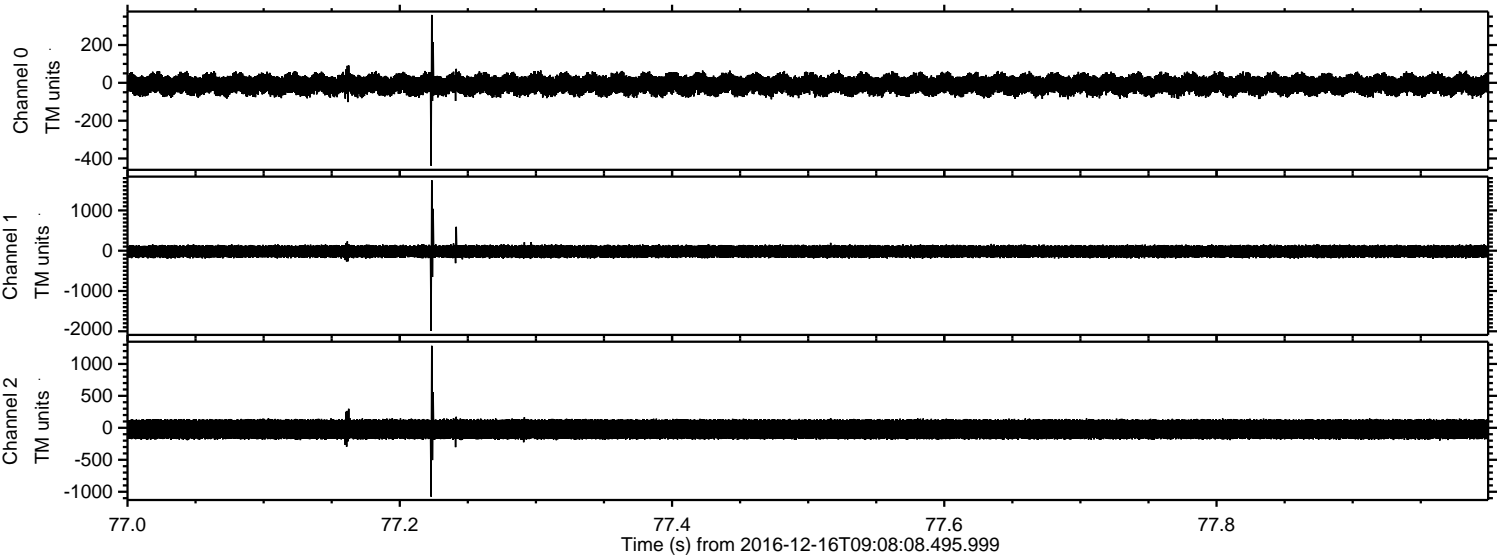

ELMAVAN 3D WAVEFORMS (Measured data sampled at 50 kHz) 51000 packets of 144 samples from 2016-12-16T09:08:08.495.999. Part 92/147

Processed Fri Dec 16 10:16:16 2016 by ELM ver.2012-10-06 from 001__elm20161216_090807__dat00.bin

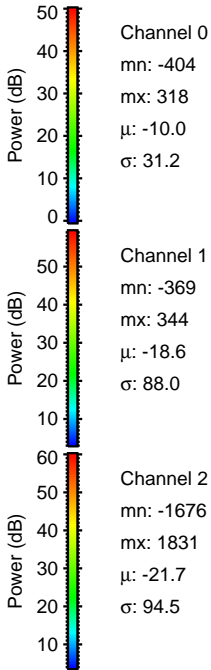
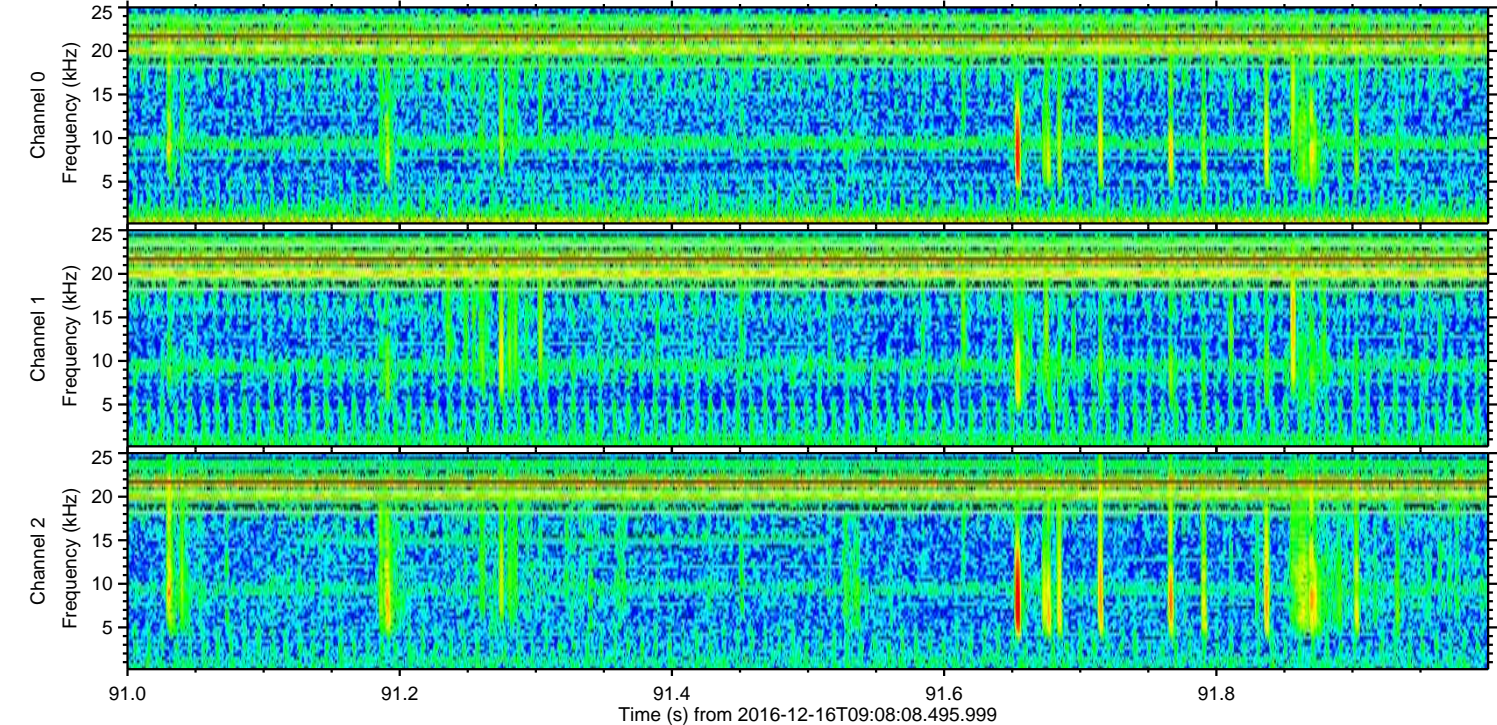
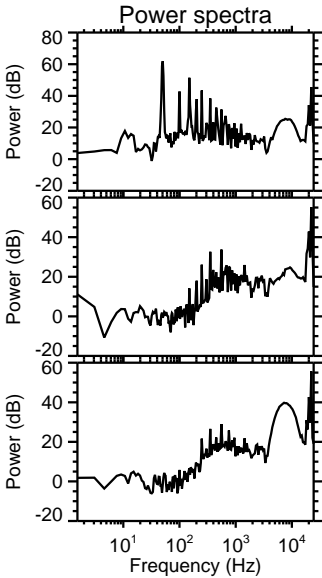
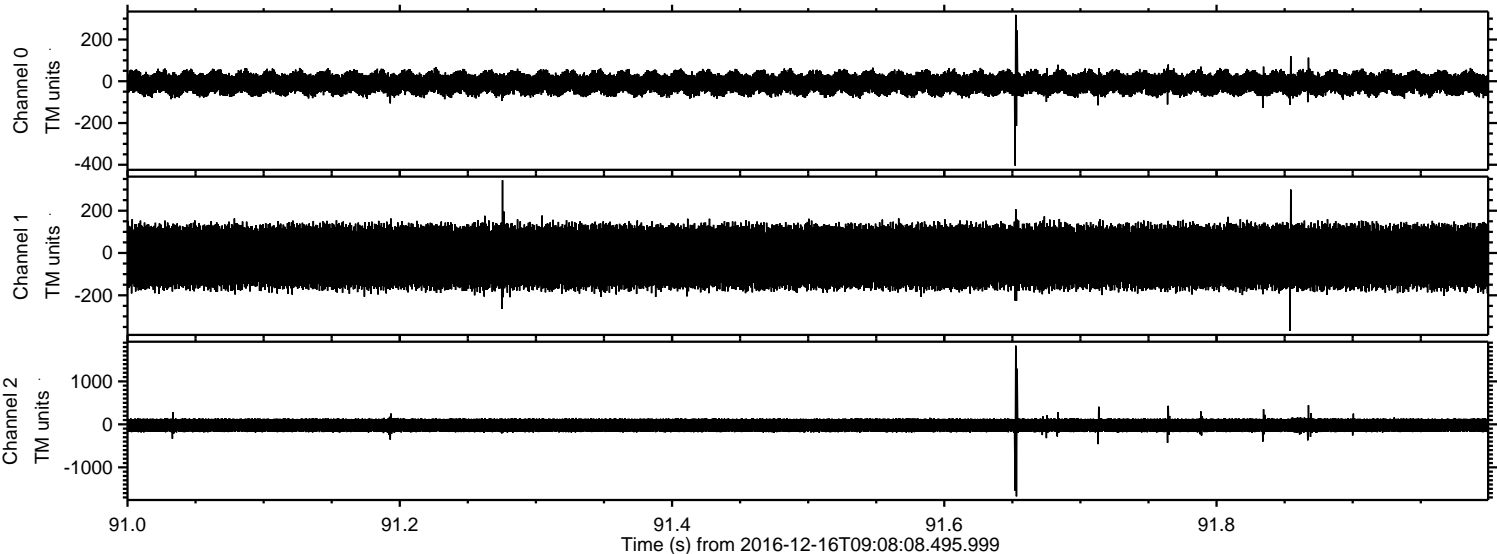

ELMAVAN 3D WAVEFORMS (Measured data sampled at 50 kHz) 51000 packets of 144 samples from 2016-12-16T09:08:08.495.999. Part 47/147

Processed Fri Dec 16 10:16:17 2016 by ELM ver.2012-10-06 from 001__elm20161216_090807__dat00.bin

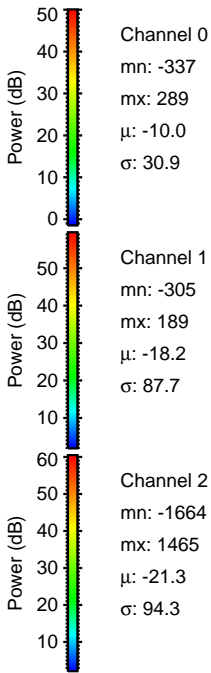
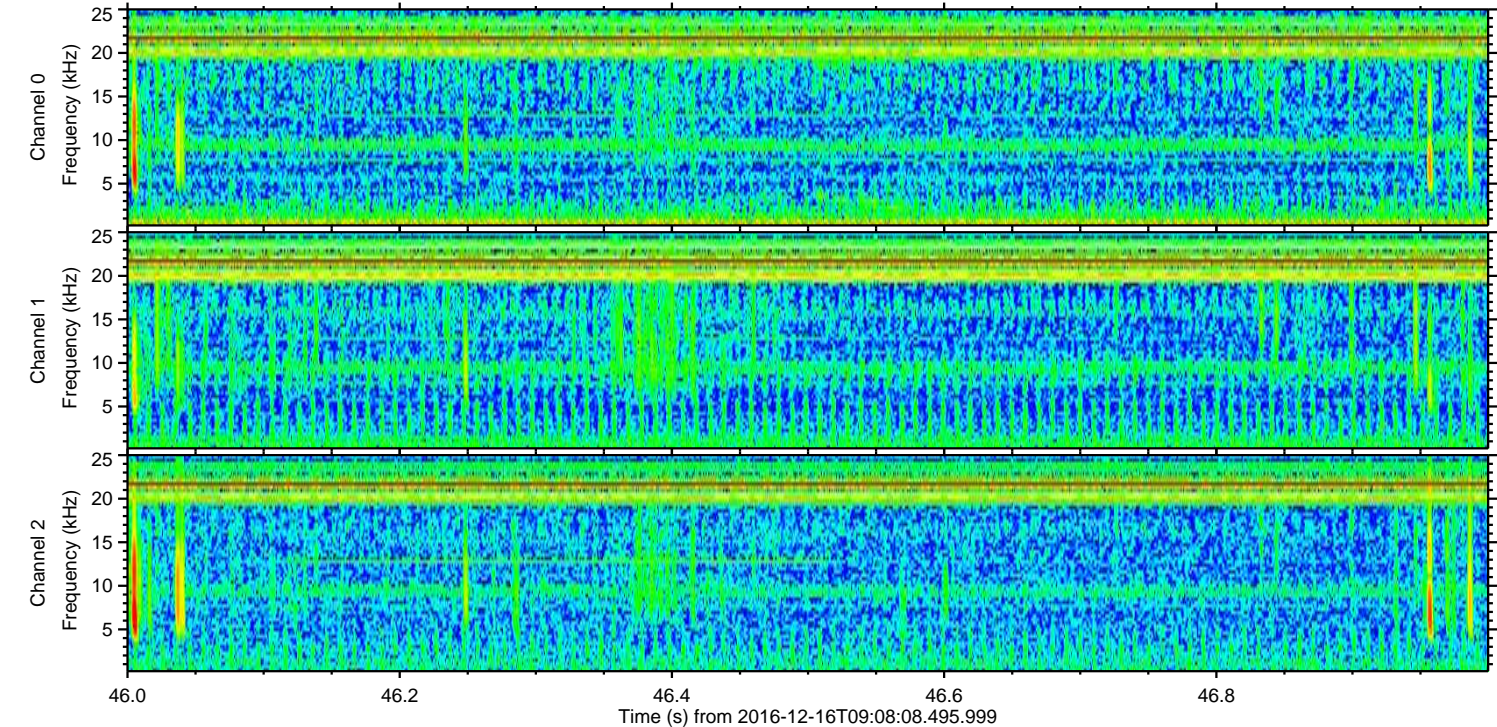
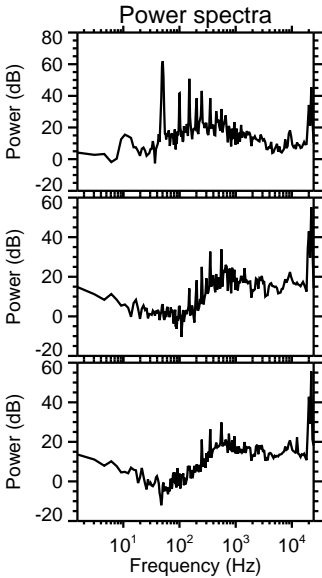
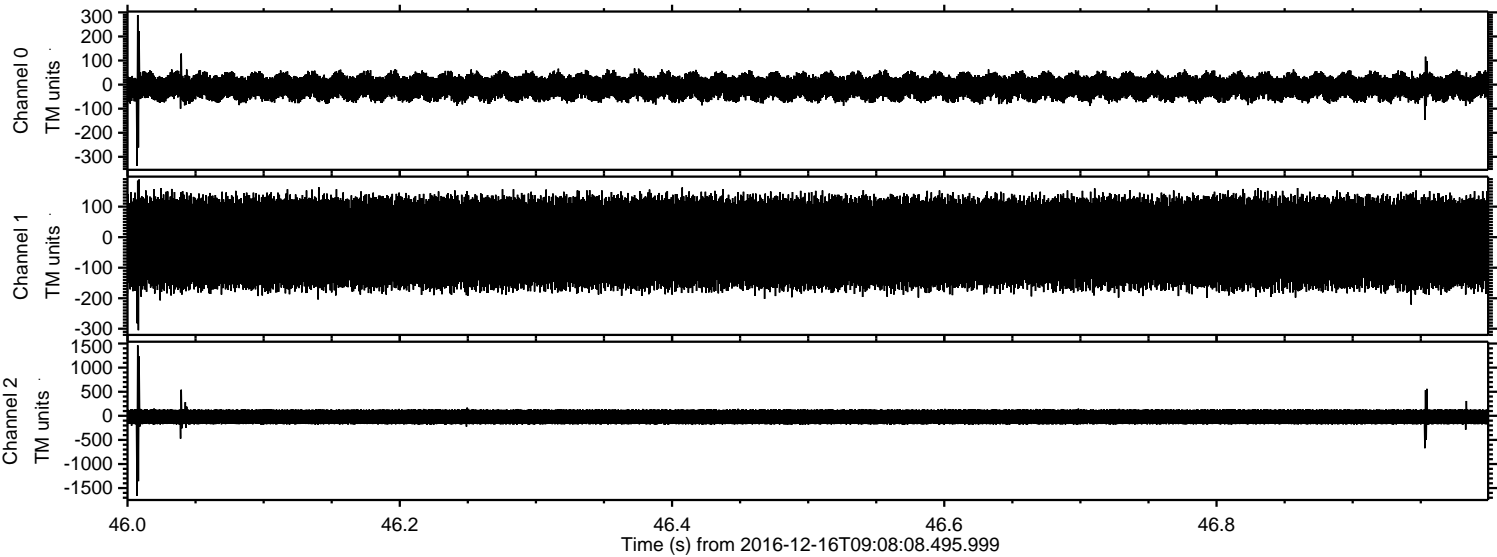

ELMAVAN 3D WAVEFORMS (Measured data sampled at 50 kHz) 51000 packets of 144 samples from 2016-12-16T09:08:08.495.999. Part 122/147

Processed Fri Dec 16 10:16:18 2016 by ELM ver.2012-10-06 from 001__elm20161216_090807__dat00.bin

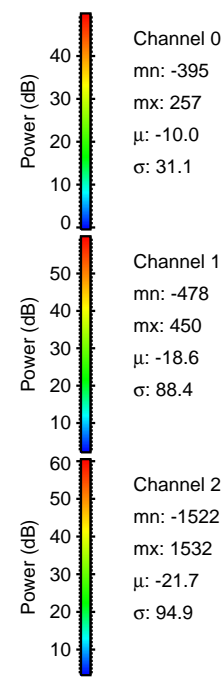
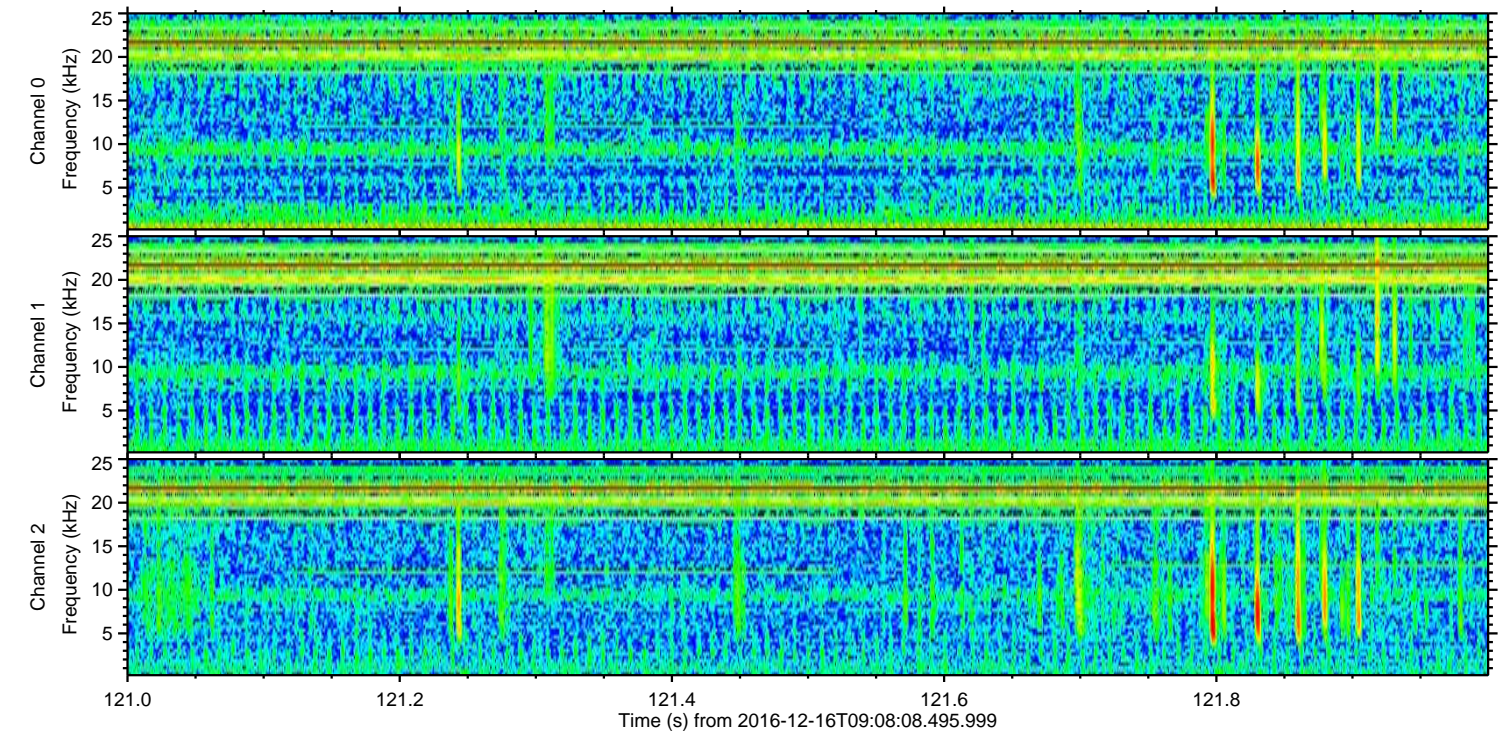
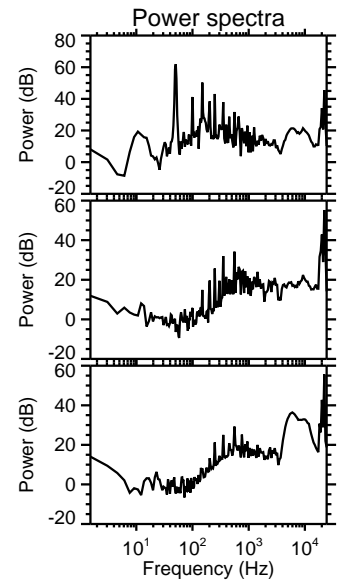
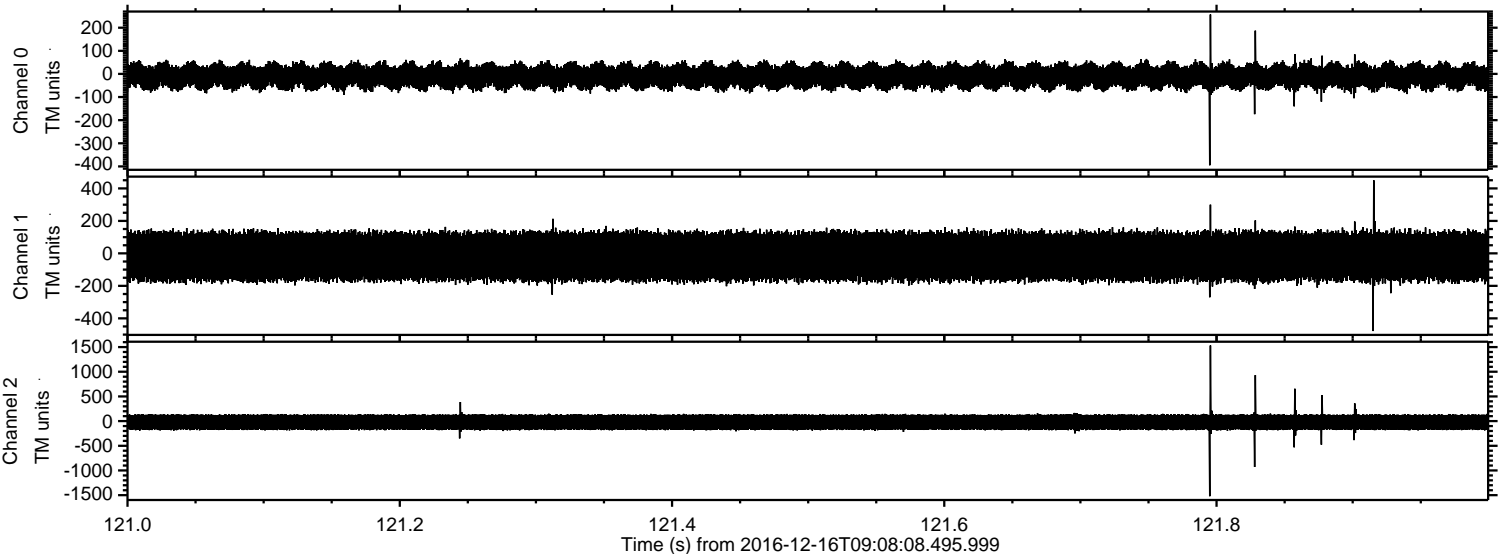

Channel 0
mn: -395
mx: 257
 μ : -10.0
 σ : 31.1

Channel 1
mn: -478
mx: 450
 μ : -18.6
 σ : 88.4

Channel 2
mn: -1522
mx: 1532
 μ : -21.7
 σ : 94.9

ELMAVAN 3D WAVEFORMS (Measured data sampled at 50 kHz) 51000 packets of 144 samples from 2016-12-16T09:08:08.495.999. Part 77/147

Processed Fri Dec 16 10:16:19 2016 by ELM ver.2012-10-06 from 001__elm20161216_090807__dat00.bin

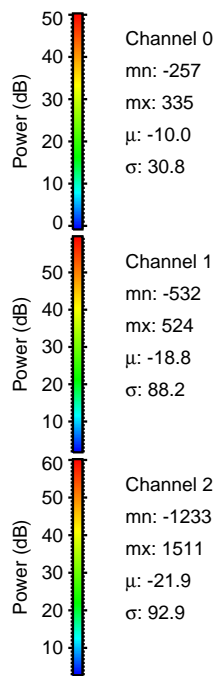
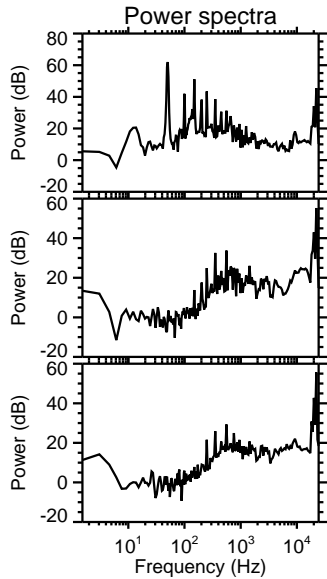
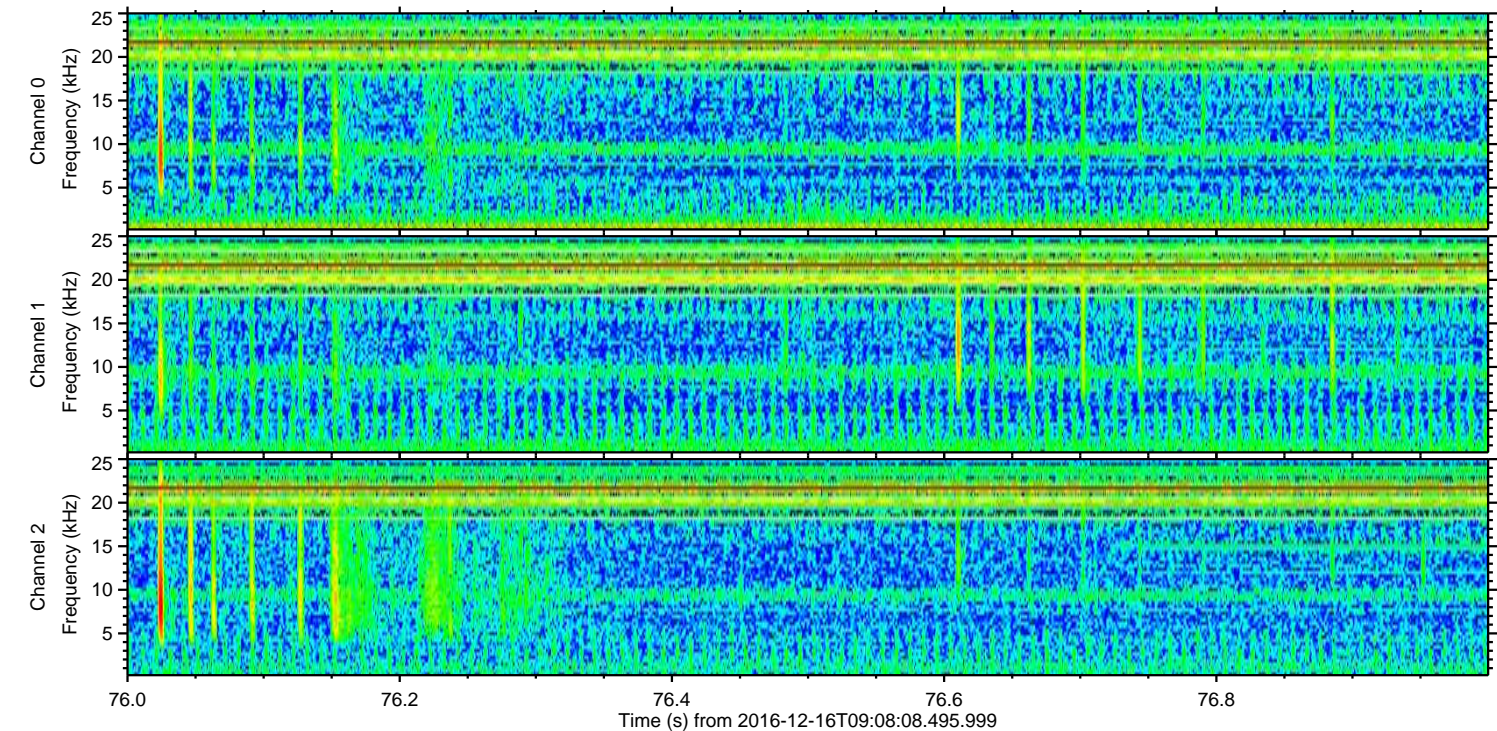
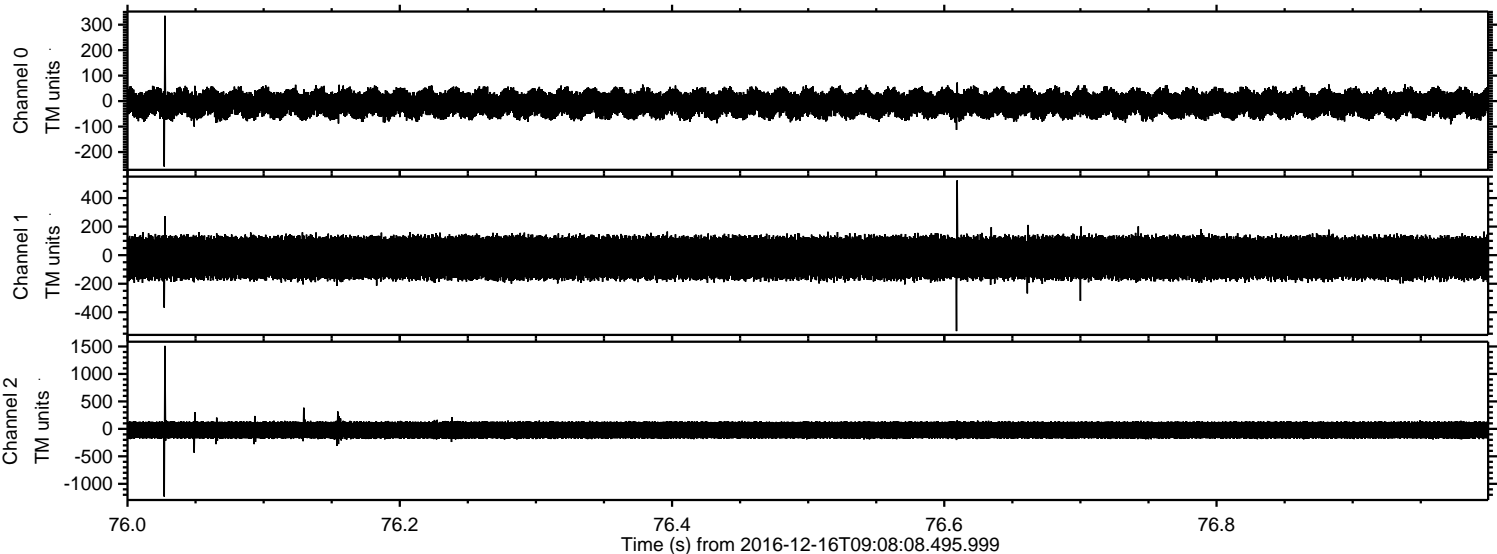

ELMAVAN 3D WAVEFORMS (Measured data sampled at 50 kHz) 51000 packets of 144 samples from 2016-12-16T09:08:08.495.999. Part 83/147

Processed Fri Dec 16 10:16:20 2016 by ELM ver.2012-10-06 from 001__elm20161216_090807__dat00.bin

