

ELMAVAN 3D WAVEFORMS (Measured data sampled at 50 kHz) 51000 packets of 144 samples from 2016-12-16T08:18:06.435.000.

Processed Fri Dec 16 09:25:42 2016 by ELM ver.2012-10-06 from 001__elm20161216_081805__dat00.bin

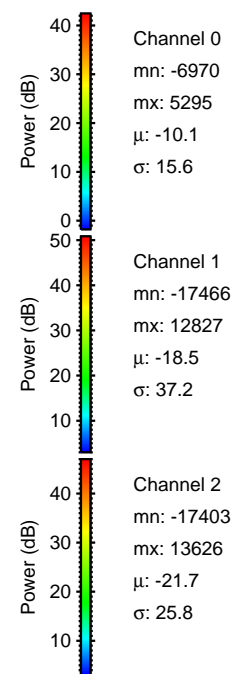
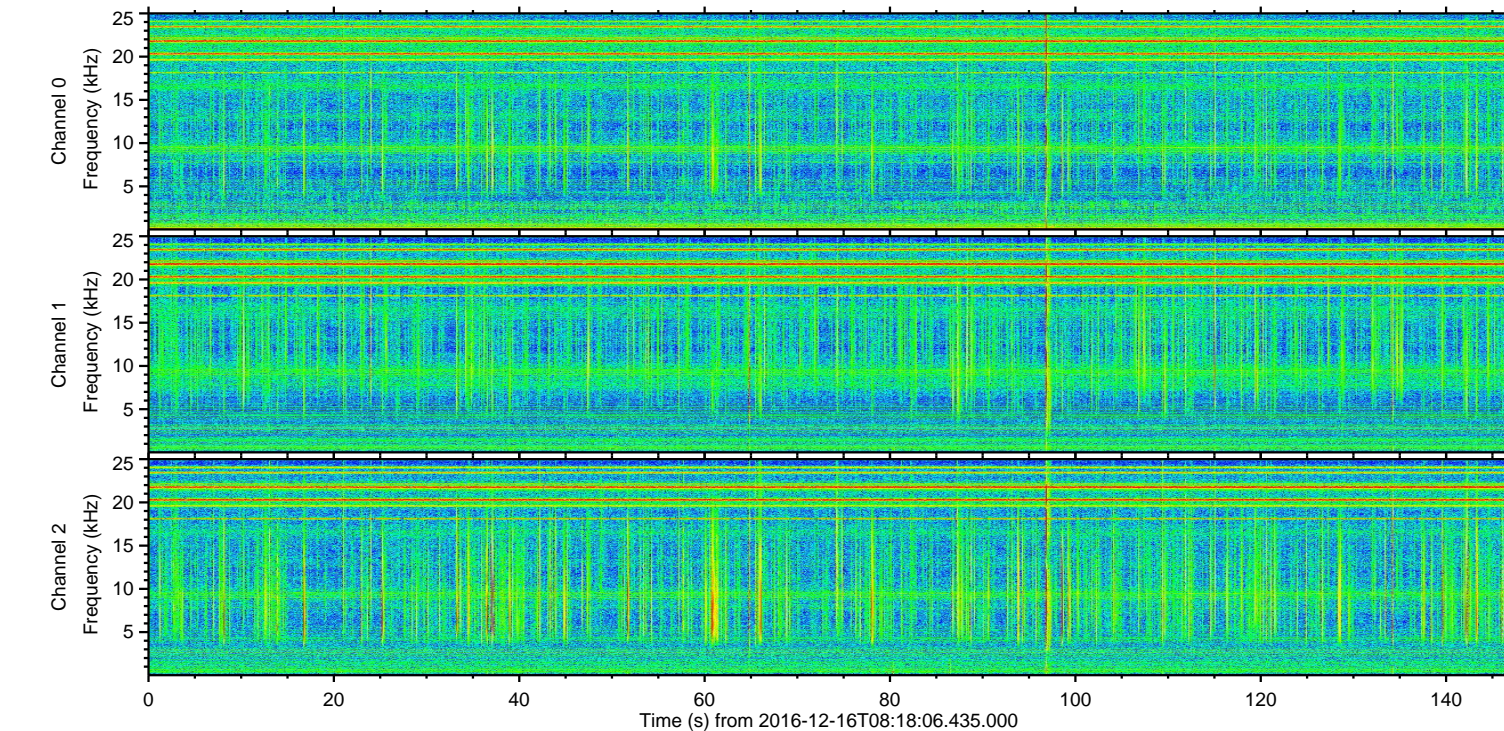
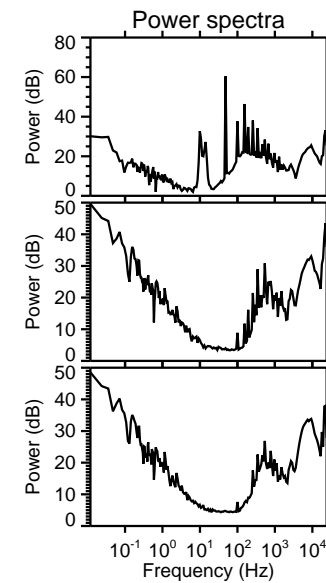
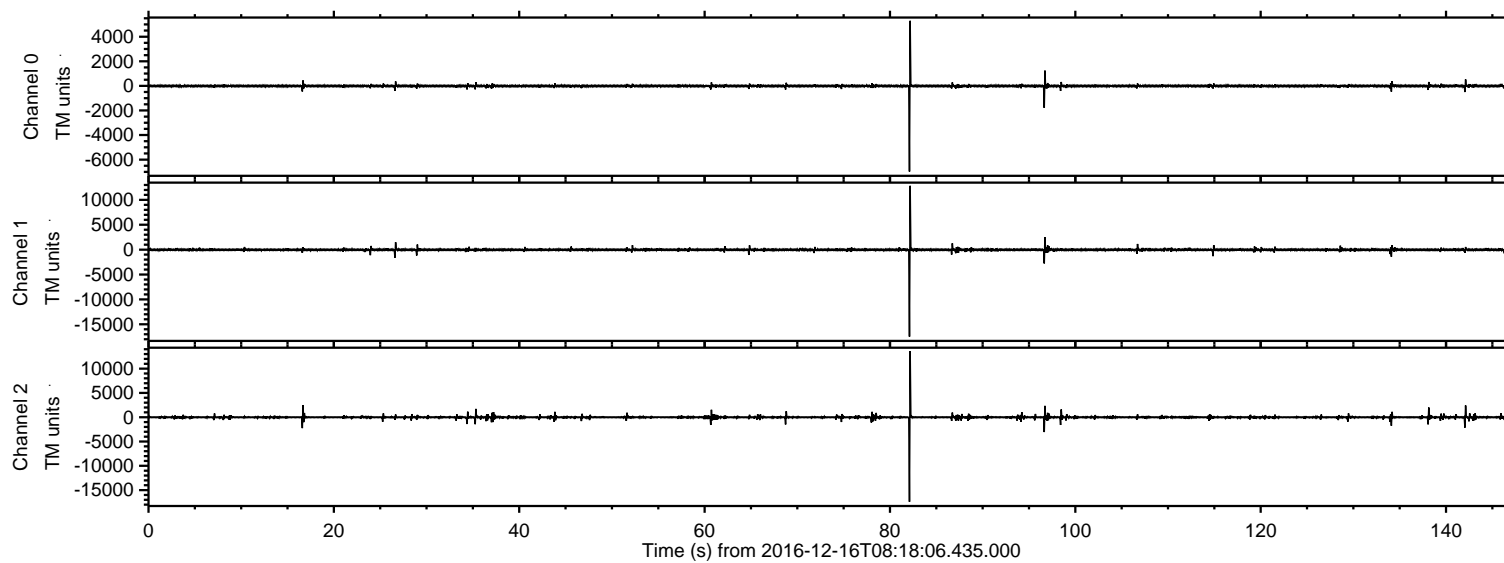

ELMAVAN 3D WAVEFORMS (Measured data sampled at 50 kHz) 51000 packets of 144 samples from 2016-12-16T08:18:06.435.000. Part 83/147

Processed Fri Dec 16 09:25:53 2016 by ELM ver.2012-10-06 from 001__elm20161216_081805__dat00.bin

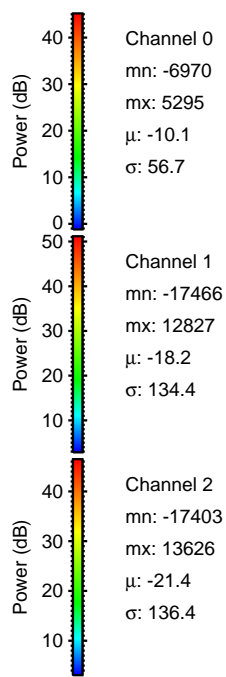
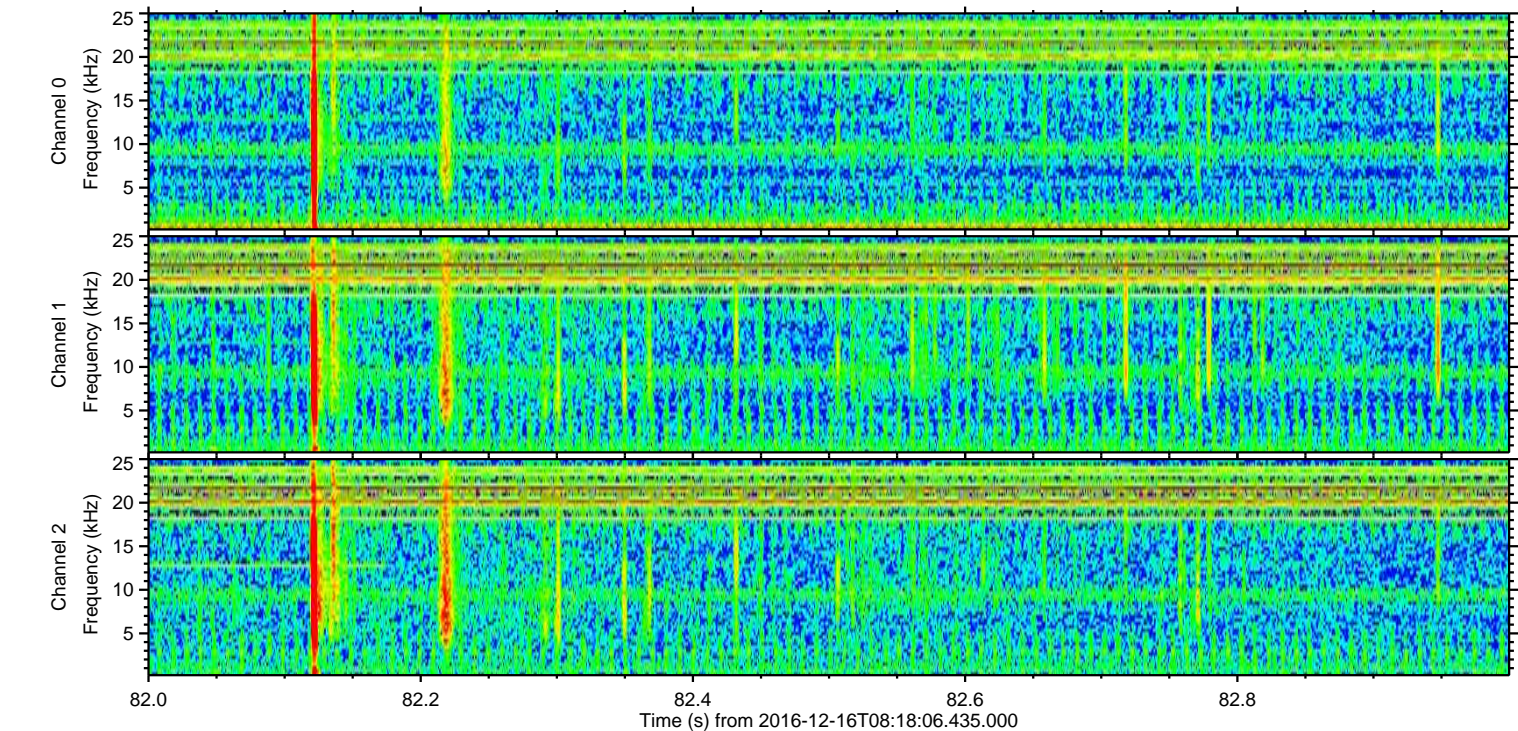
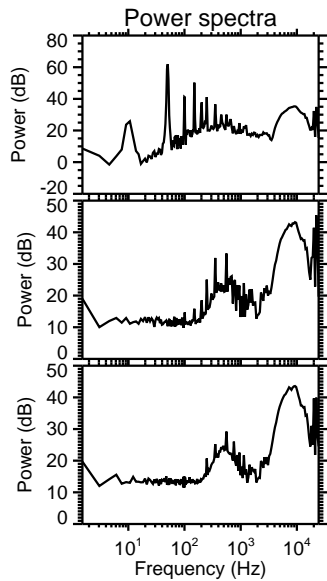
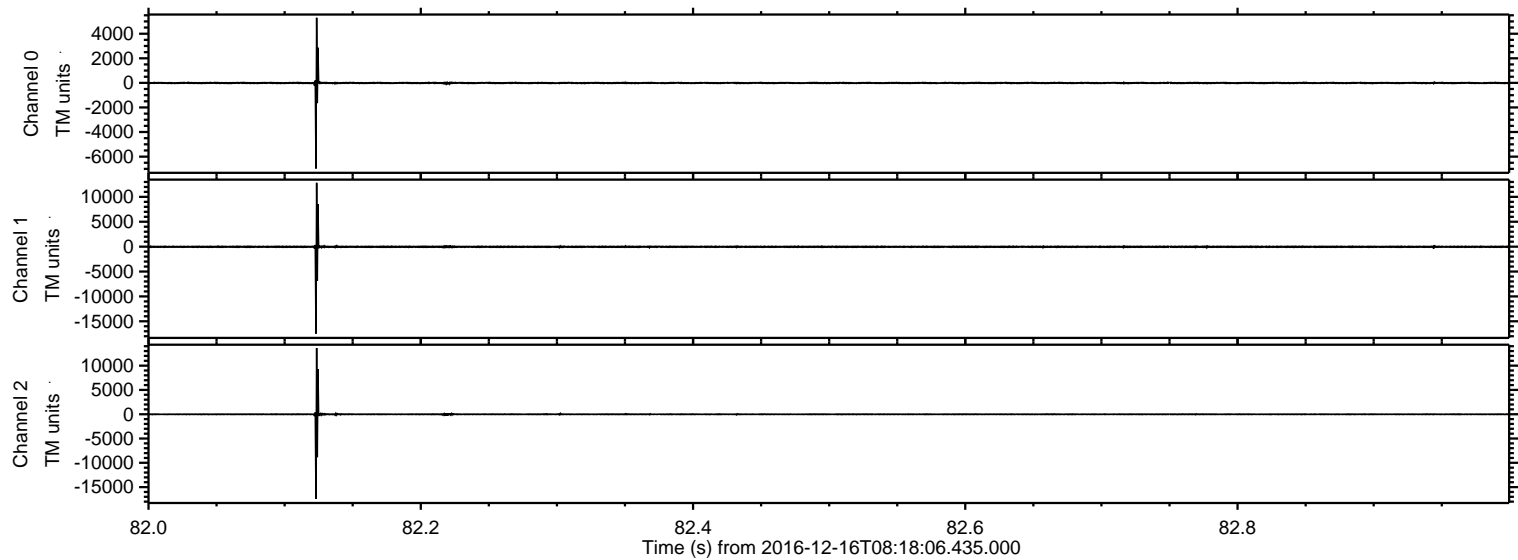

ELMAVAN 3D WAVEFORMS (Measured data sampled at 50 kHz) 51000 packets of 144 samples from 2016-12-16T08:18:06.435.000. Part 97/147

Processed Fri Dec 16 09:25:54 2016 by ELM ver.2012-10-06 from 001__elm20161216_081805__dat00.bin

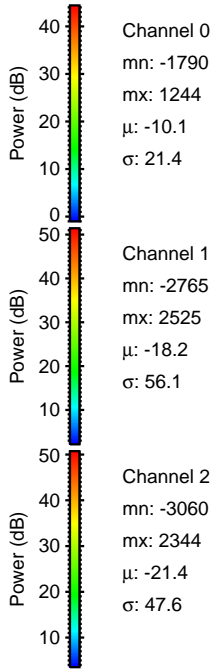
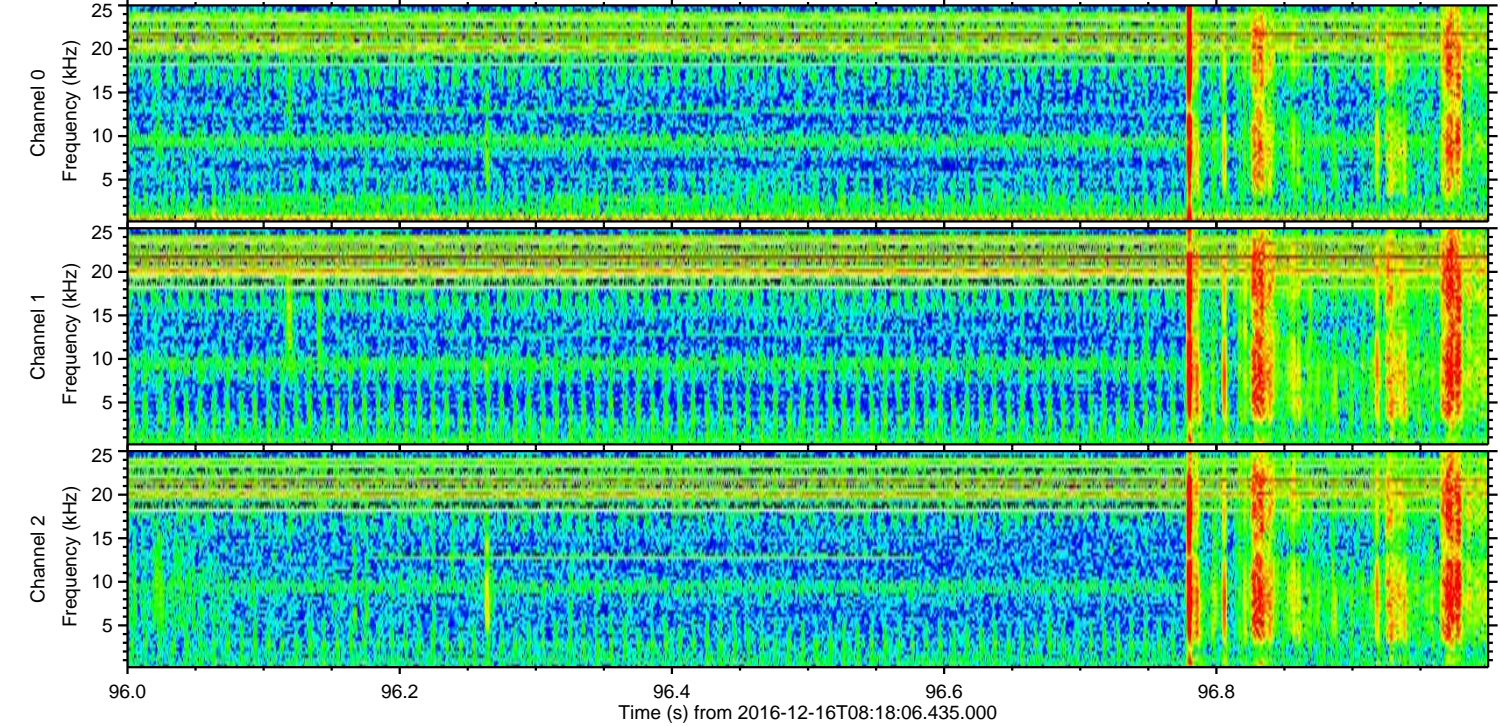
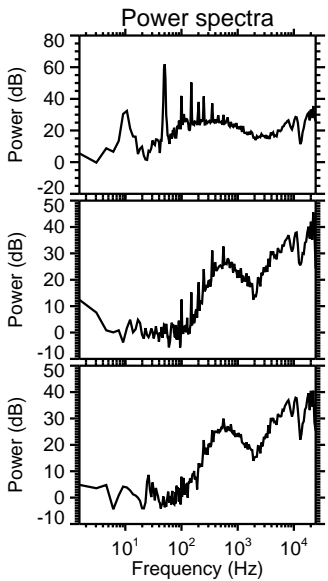
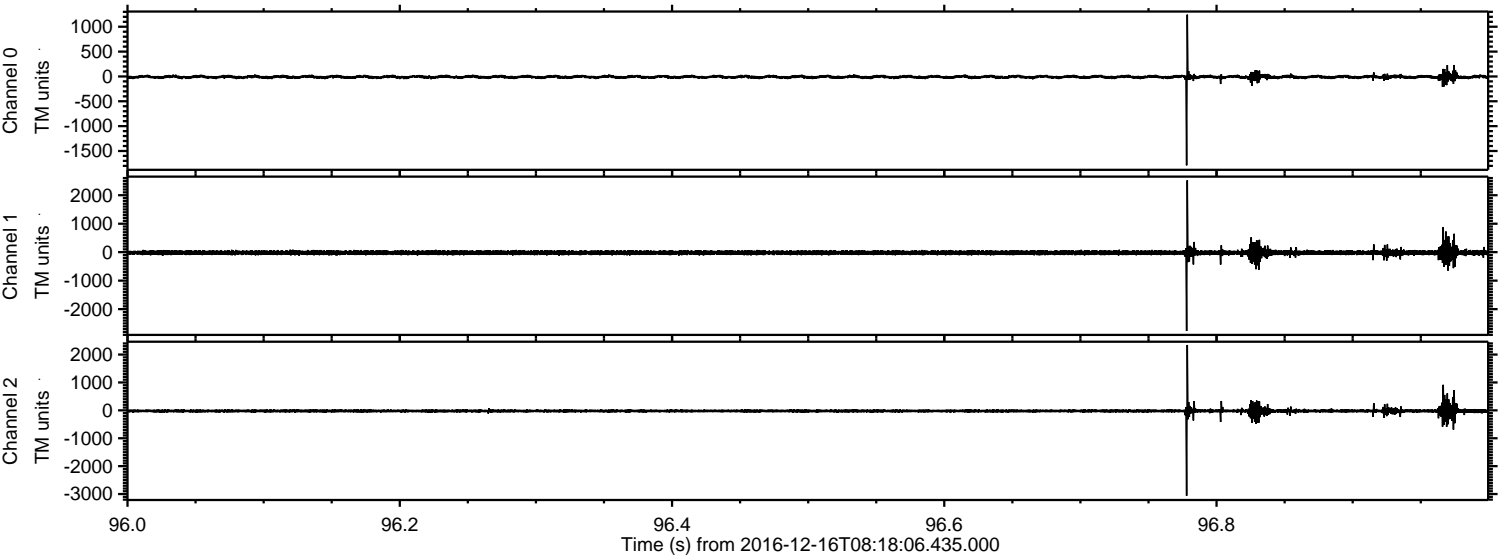

ELMAVAN 3D WAVEFORMS (Measured data sampled at 50 kHz) 51000 packets of 144 samples from 2016-12-16T08:18:06.435.000. Part 17/147

Processed Fri Dec 16 09:25:55 2016 by ELM ver.2012-10-06 from 001__elm20161216_081805__dat00.bin

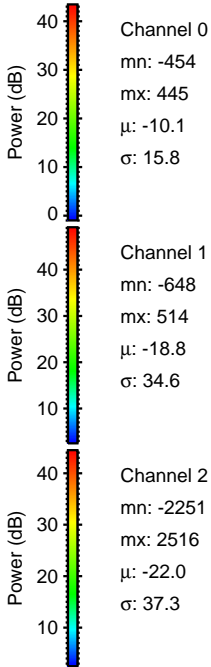
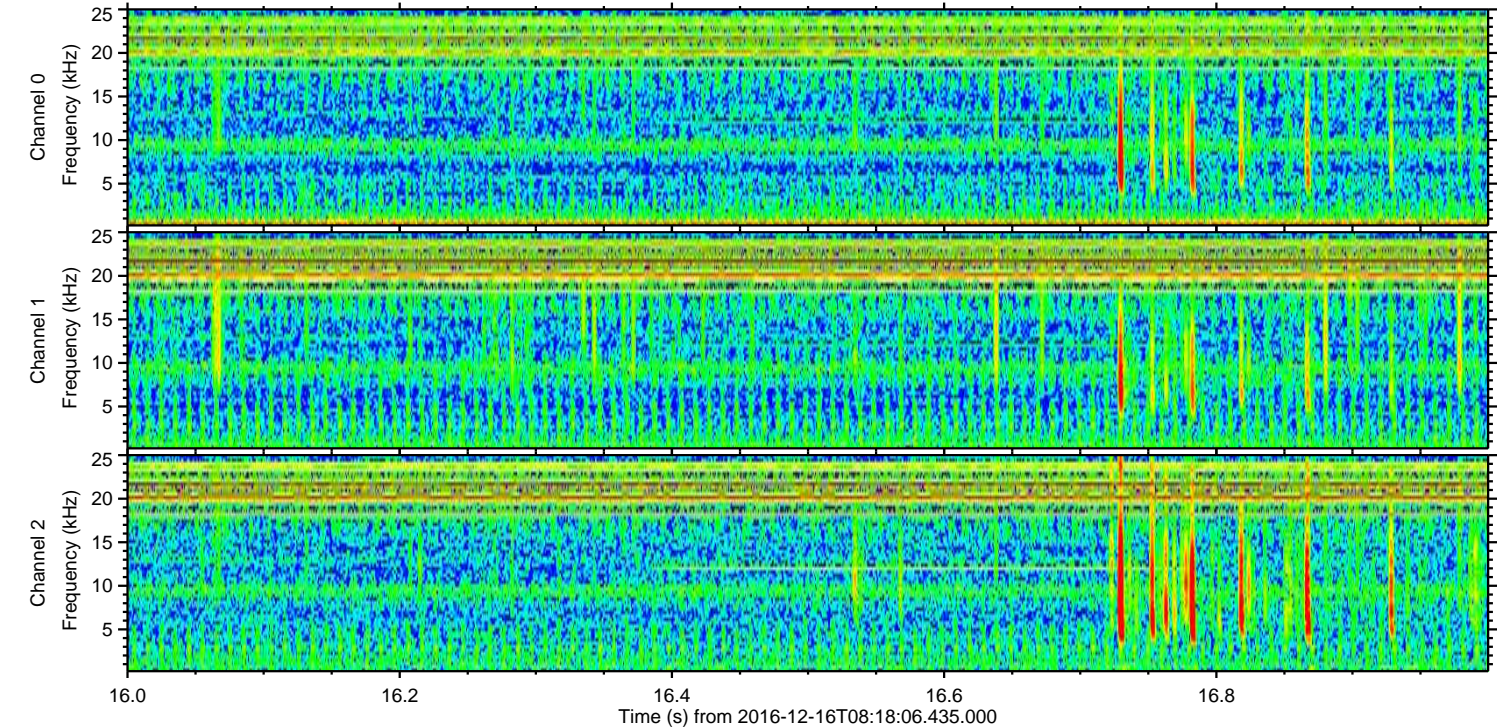
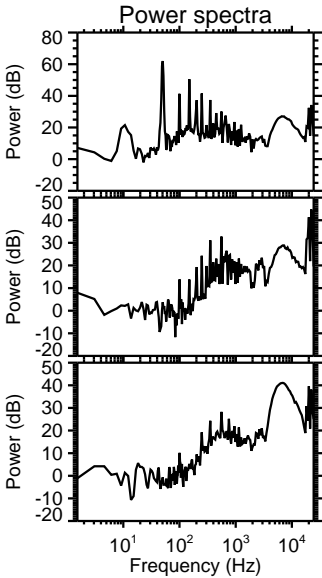
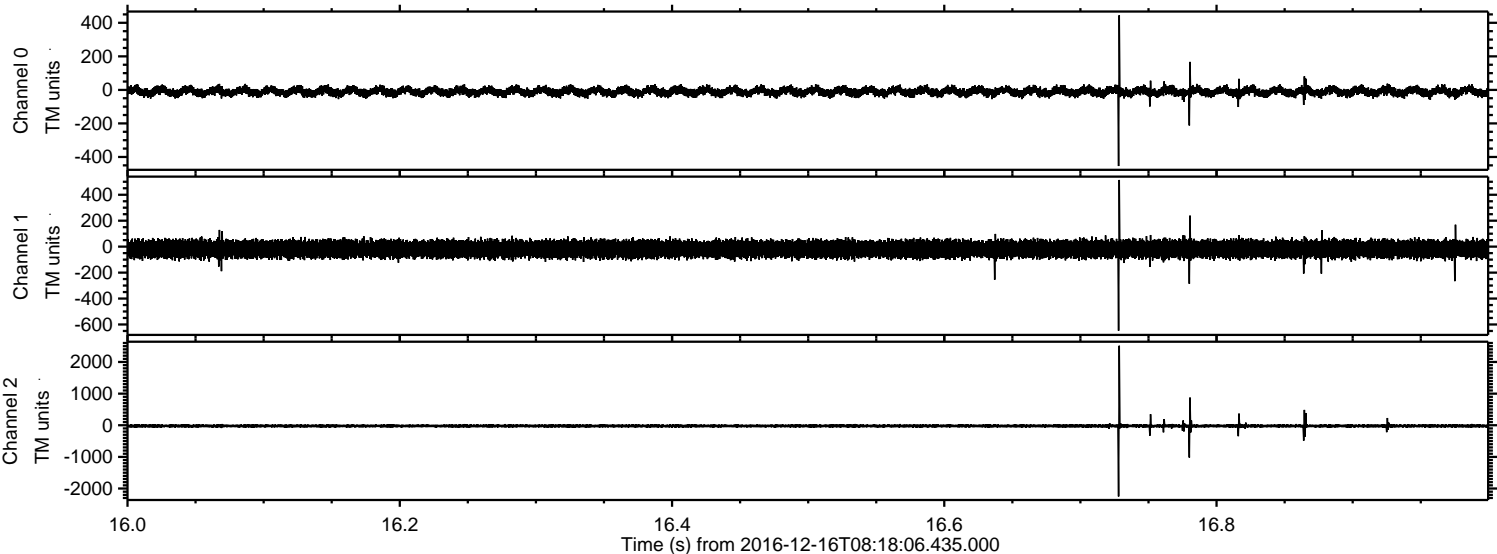

ELMAVAN 3D WAVEFORMS (Measured data sampled at 50 kHz) 51000 packets of 144 samples from 2016-12-16T08:18:06.435.000. Part 143/147

Processed Fri Dec 16 09:25:56 2016 by ELM ver.2012-10-06 from 001__elm20161216_081805__dat00.bin

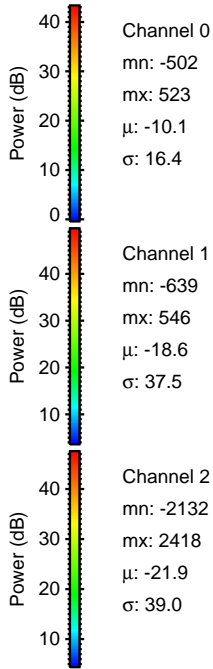
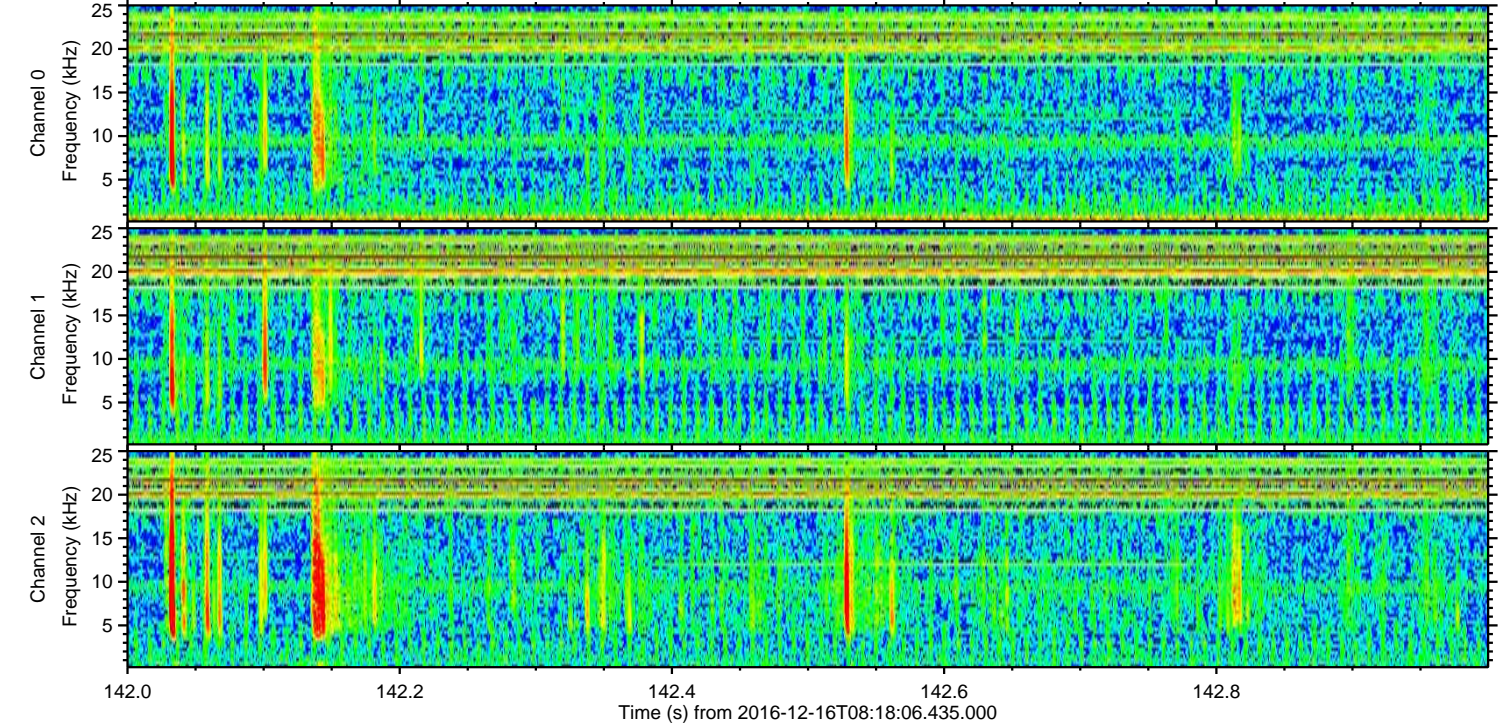
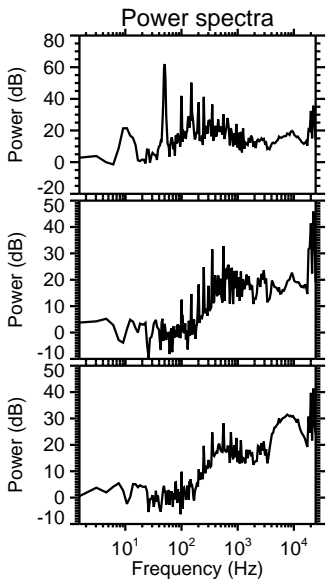
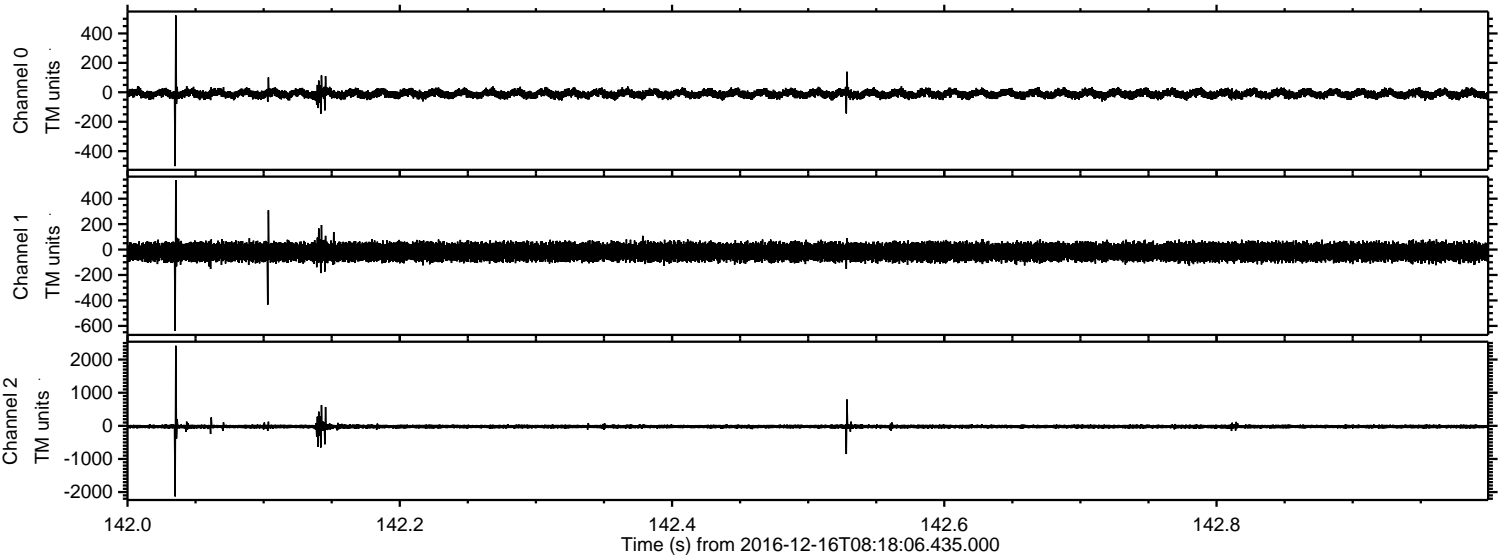

ELMAVAN 3D WAVEFORMS (Measured data sampled at 50 kHz) 51000 packets of 144 samples from 2016-12-16T08:18:06.435.000. Part 139/147

Processed Fri Dec 16 09:25:57 2016 by ELM ver.2012-10-06 from 001__elm20161216_081805__dat00.bin

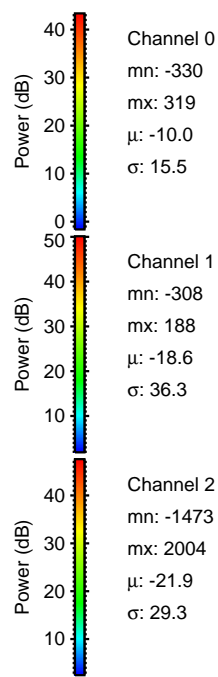
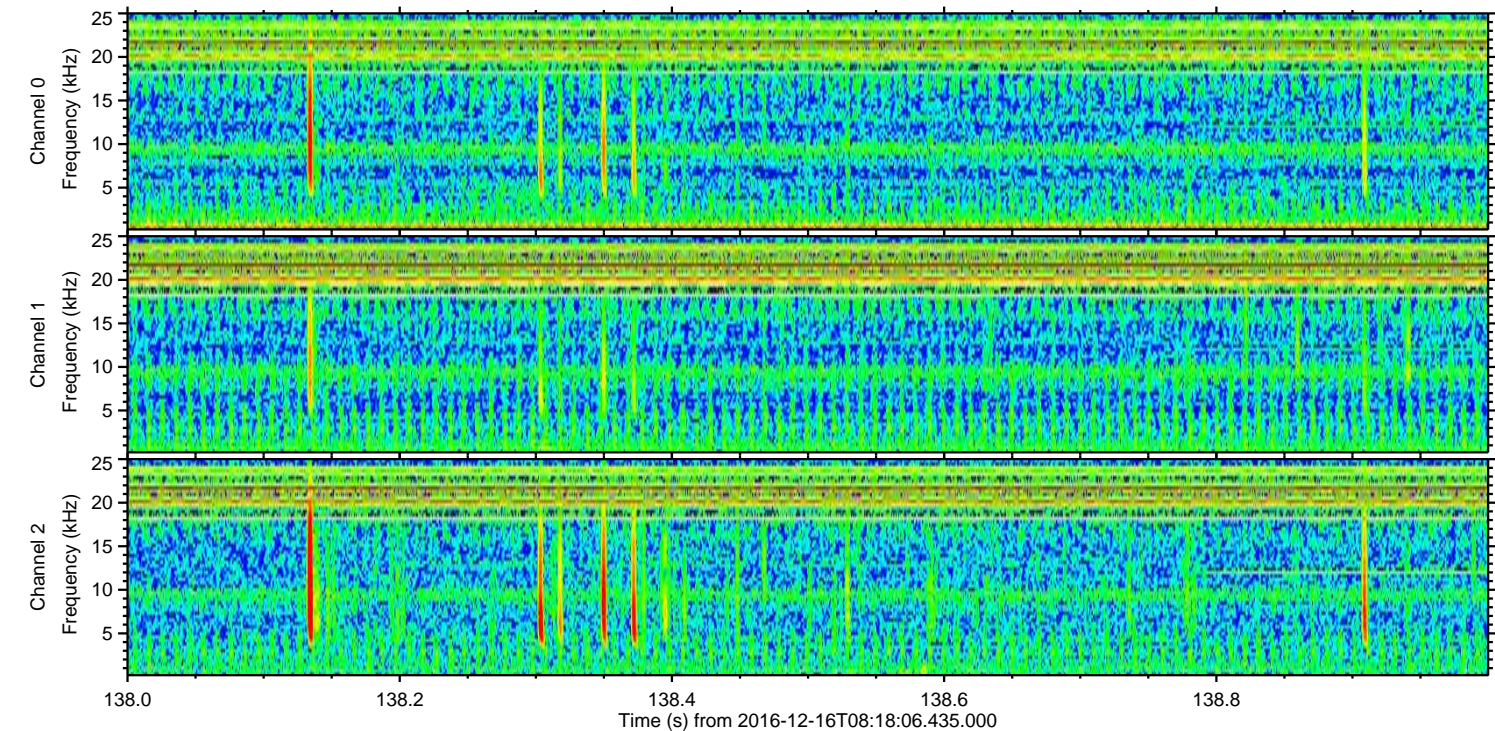
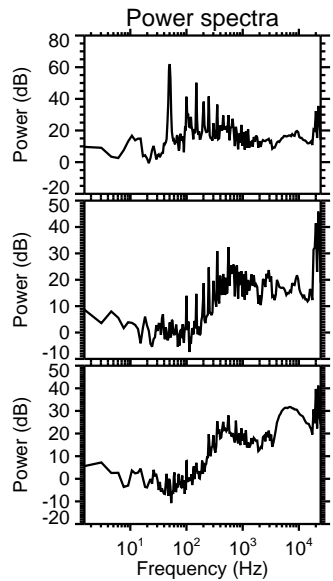
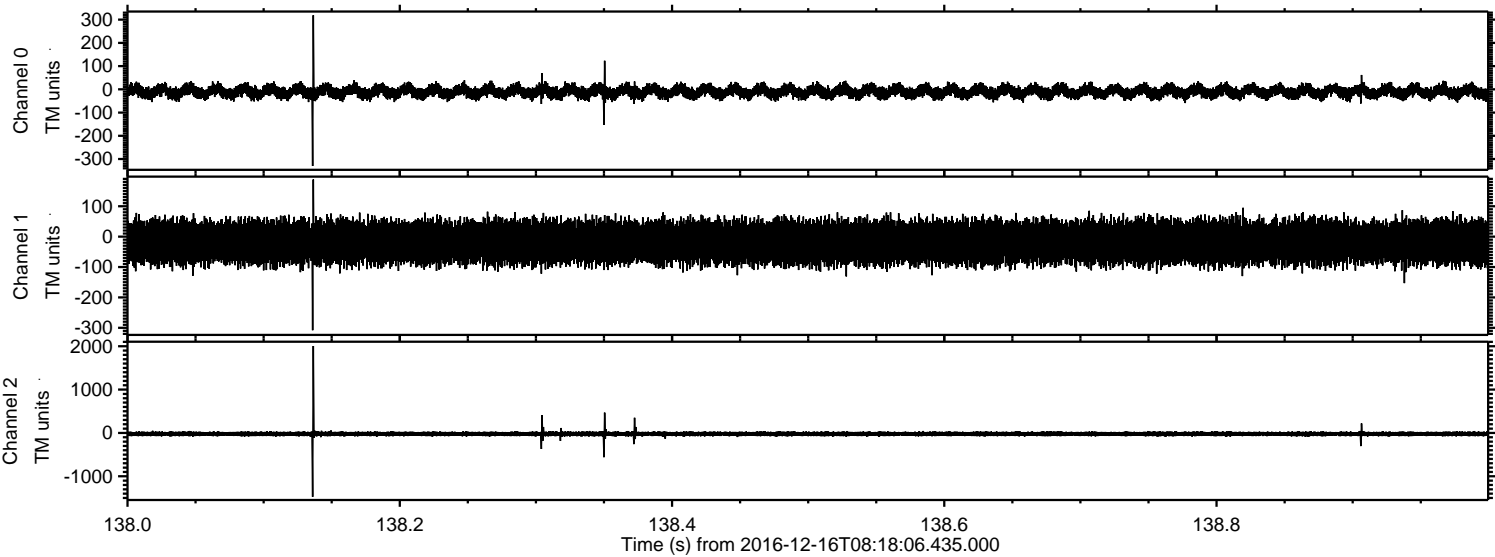

ELMAVAN 3D WAVEFORMS (Measured data sampled at 50 kHz) 51000 packets of 144 samples from 2016-12-16T08:18:06.435.000. Part 135/147

Processed Fri Dec 16 09:25:58 2016 by ELM ver.2012-10-06 from 001__elm20161216_081805__dat00.bin

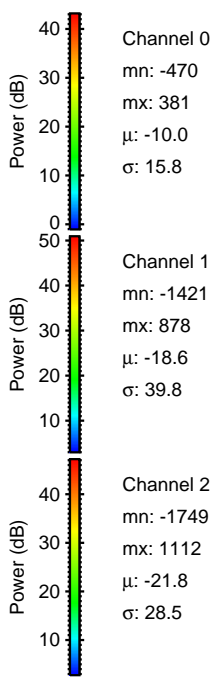
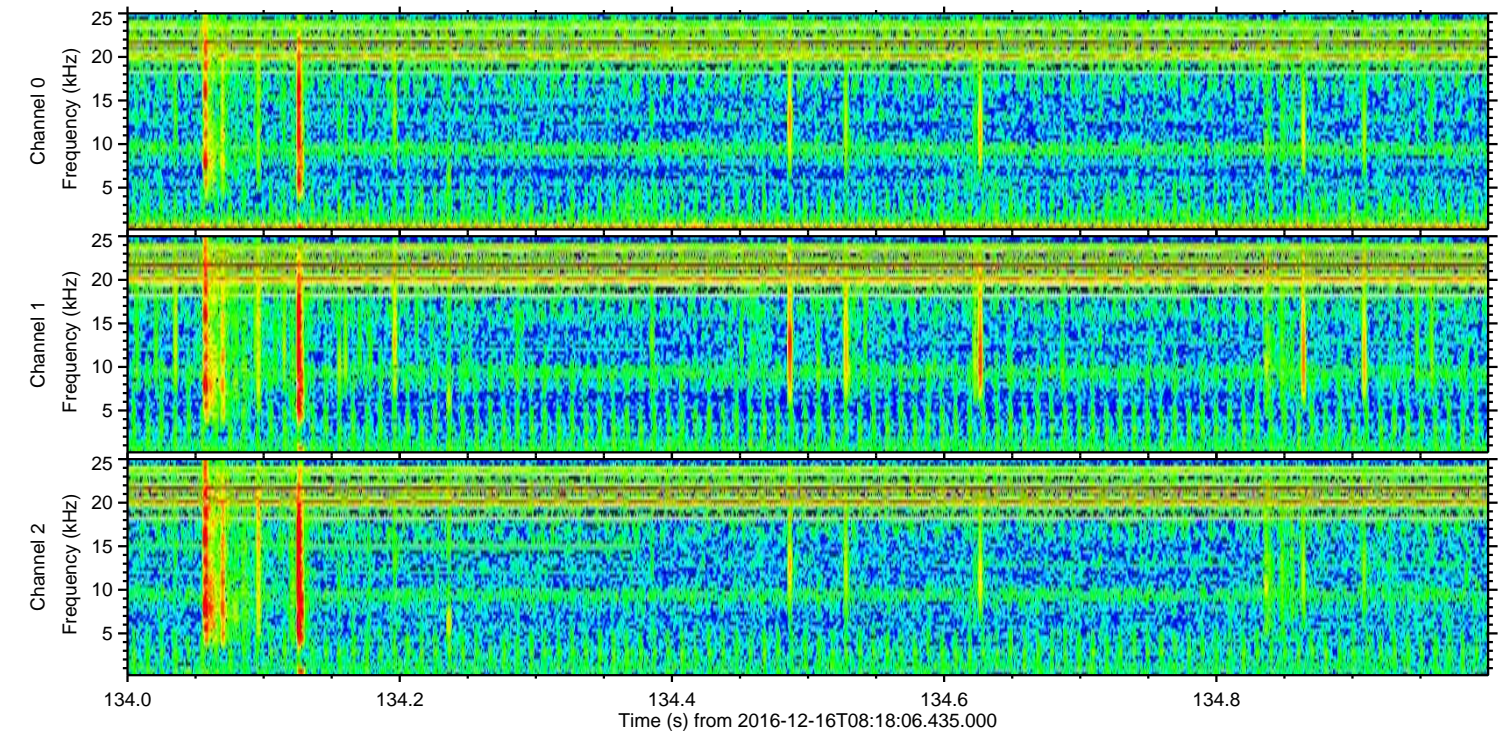
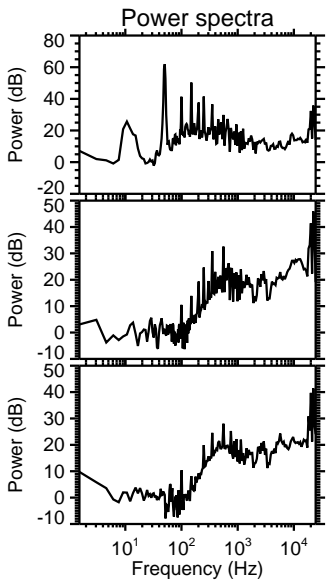
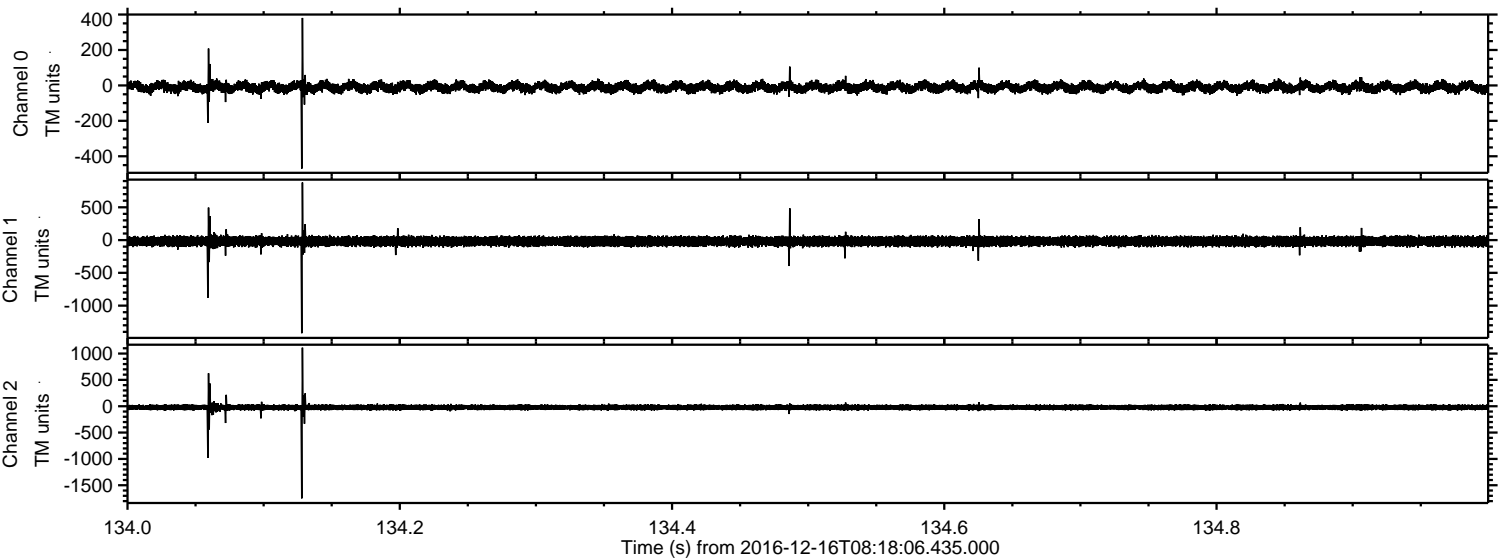

Channel 0
mn: -470
mx: 381
μ: -10.0
σ: 15.8

Channel 1
mn: -1421
mx: 878
μ: -18.6
σ: 39.8

Channel 2
mn: -1749
mx: 1112
μ: -21.8
σ: 28.5

Processed Fri Dec 16 09:25:59 2016 by ELM ver.2012-10-06 from 001__elm20161216_081805__dat00.bin

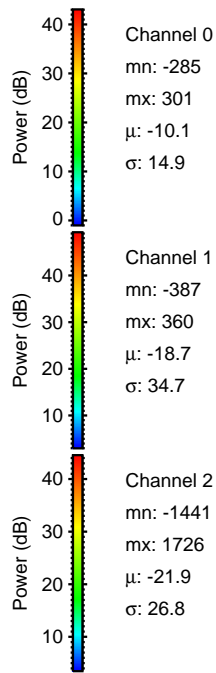
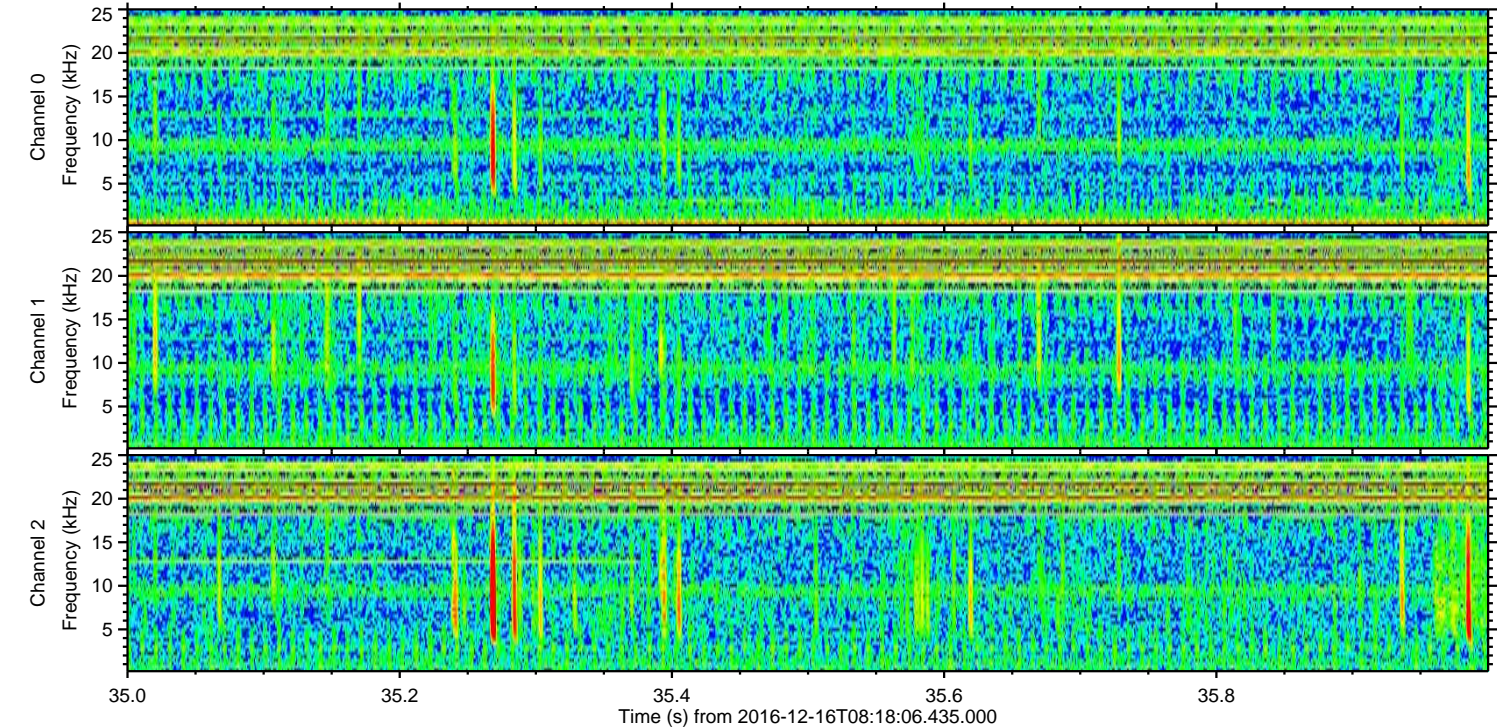
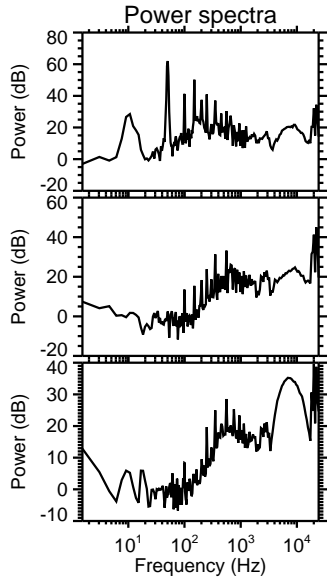
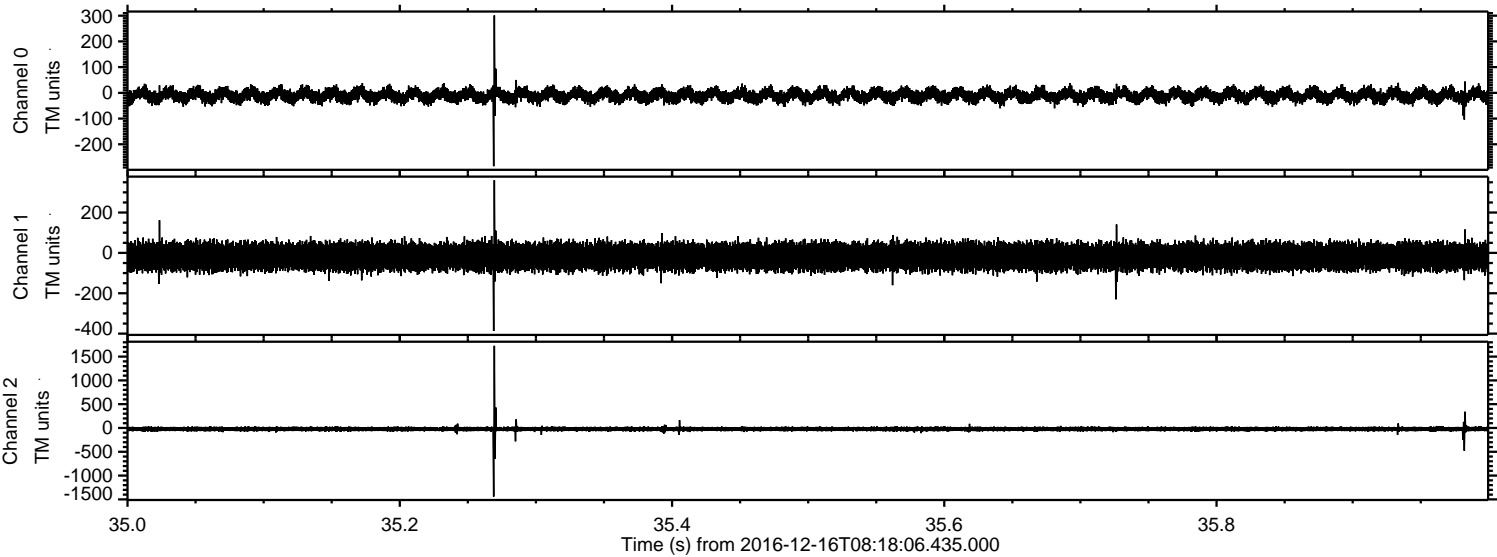

Channel 0
mn: -285
mx: 301
 μ : -10.1
 σ : 14.9

Channel 1
mn: -387
mx: 360
 μ : -18.7
 σ : 34.7

Channel 2
mn: -1441
mx: 1726
 μ : -21.9
 σ : 26.8

Processed Fri Dec 16 09:26:00 2016 by ELM ver.2012-10-06 from 001__elm20161216_081805__dat00.bin

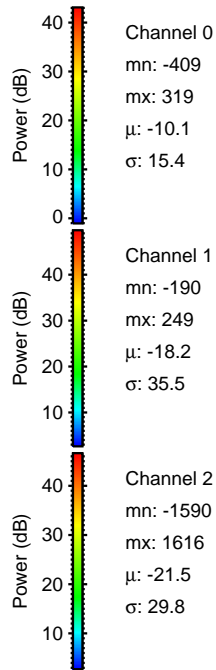
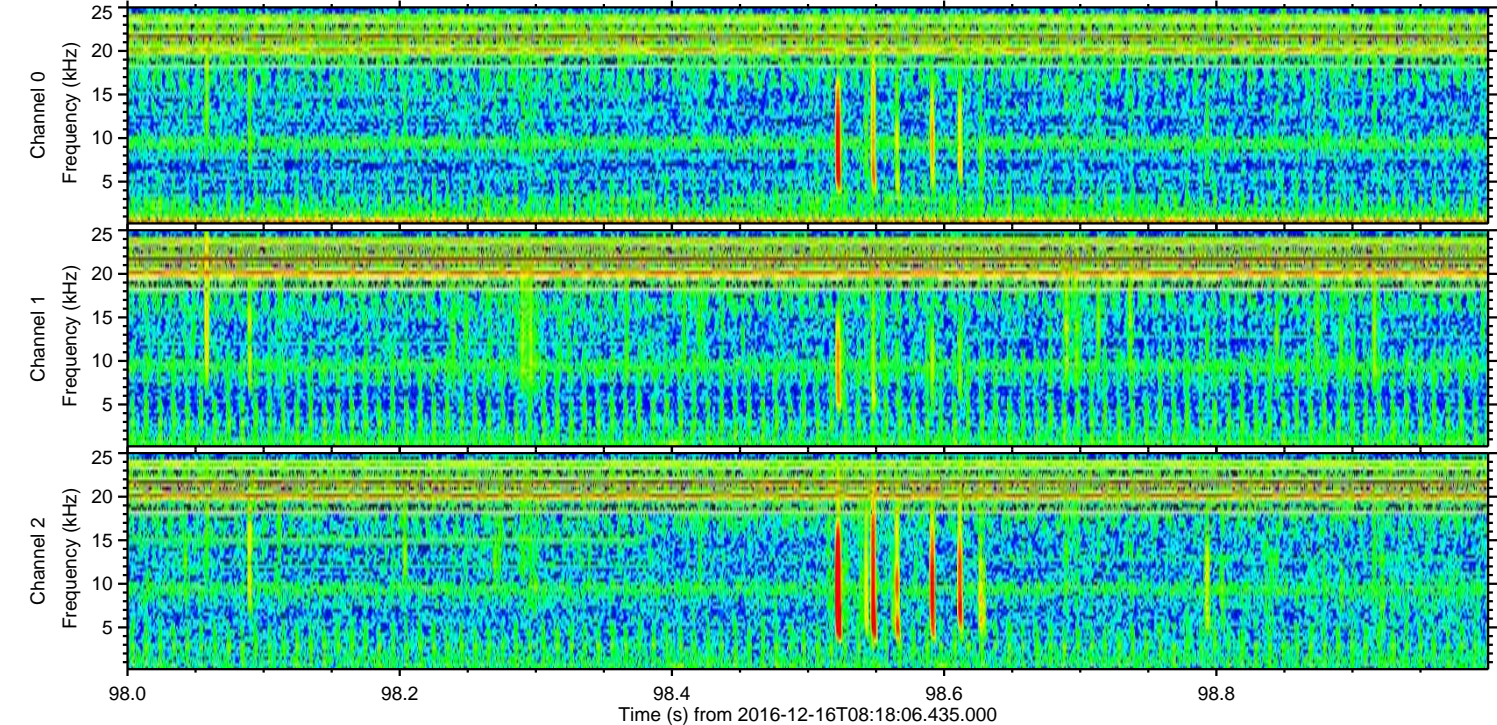
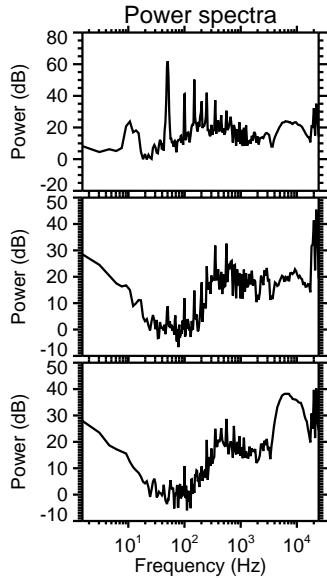
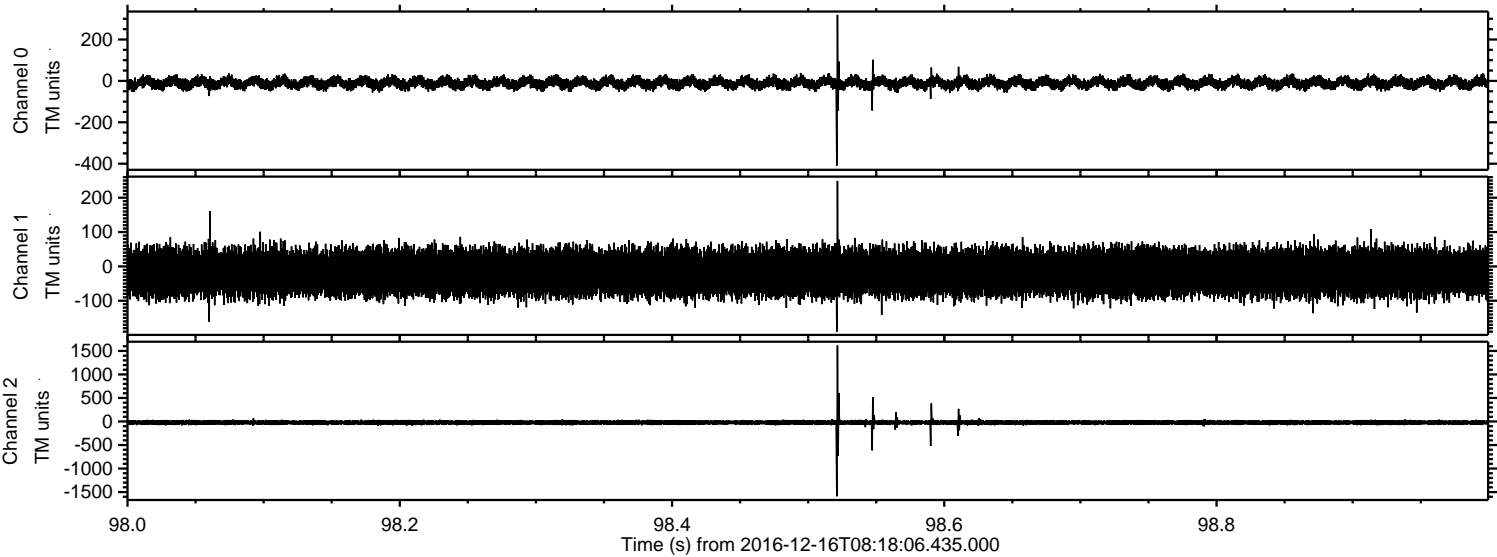

Processed Fri Dec 16 09:26:00 2016 by ELM ver.2012-10-06 from 001__elm20161216_081805__dat00.bin

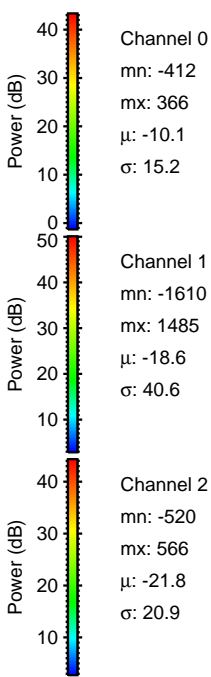
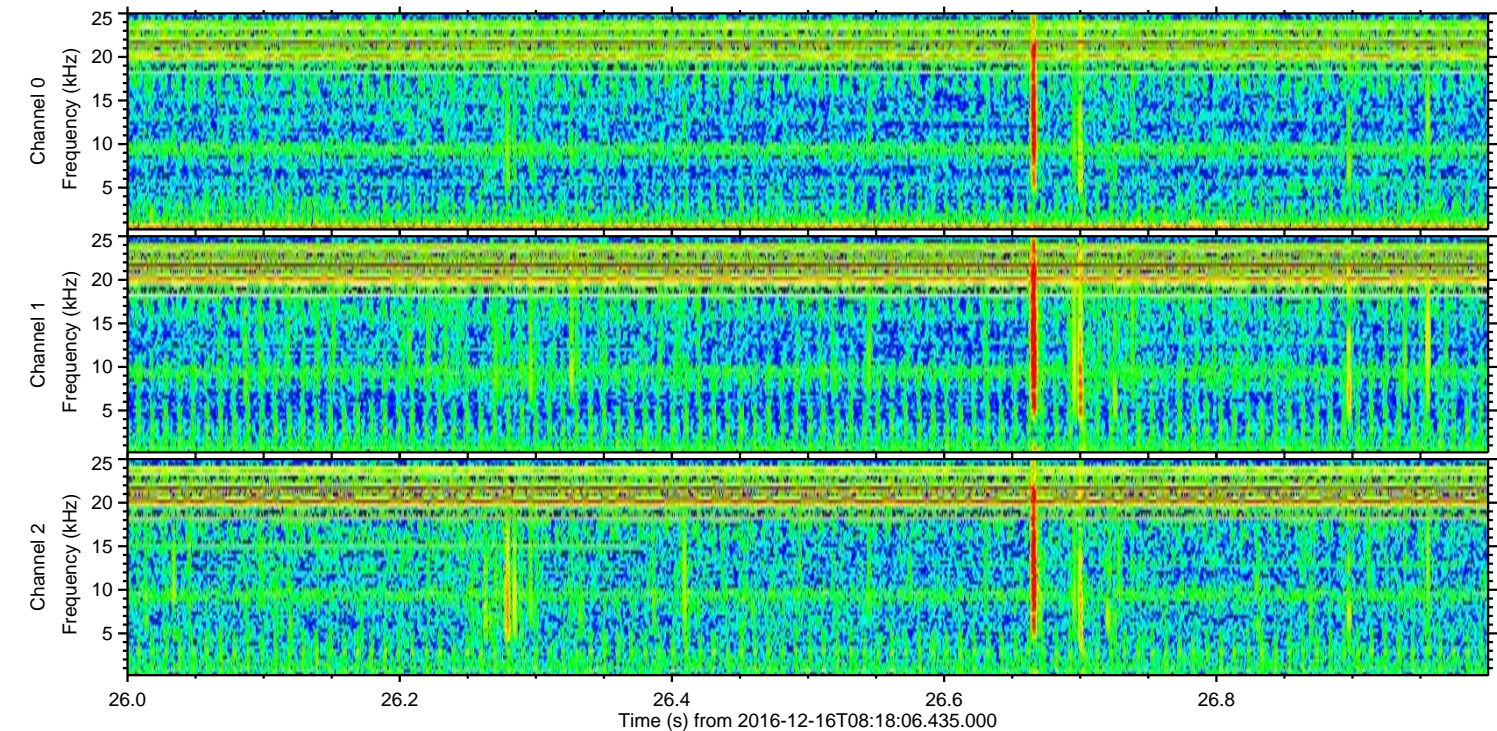
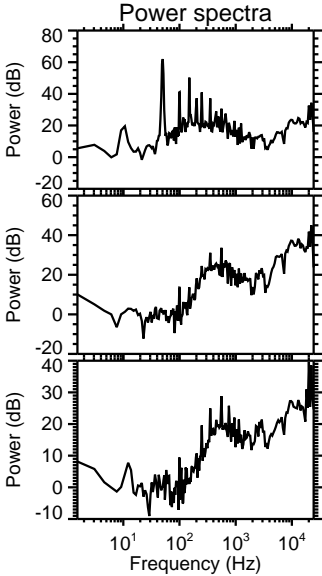
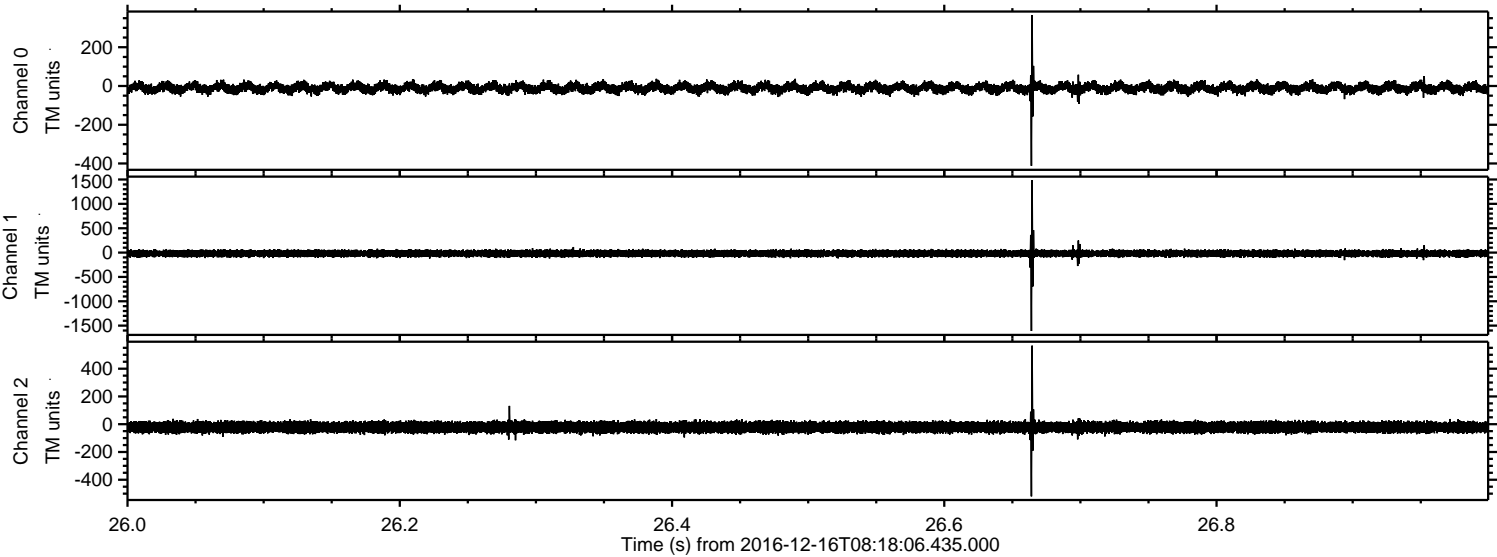

Processed Fri Dec 16 09:26:01 2016 by ELM ver.2012-10-06 from 001__elm20161216_081805__dat00.bin

