

ELMAVAN 3D WAVEFORMS (Measured data sampled at 50 kHz) 51000 packets of 144 samples from 2016-12-16T07:48:05.203.000.

Processed Fri Dec 16 08:55:30 2016 by ELM ver.2012-10-06 from 001__elm20161216_074804__dat00.bin

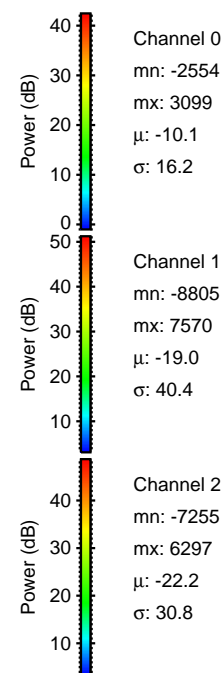

Processed Fri Dec 16 08:55:41 2016 by ELM ver.2012-10-06 from 001__elm20161216_074804__dat00.bin

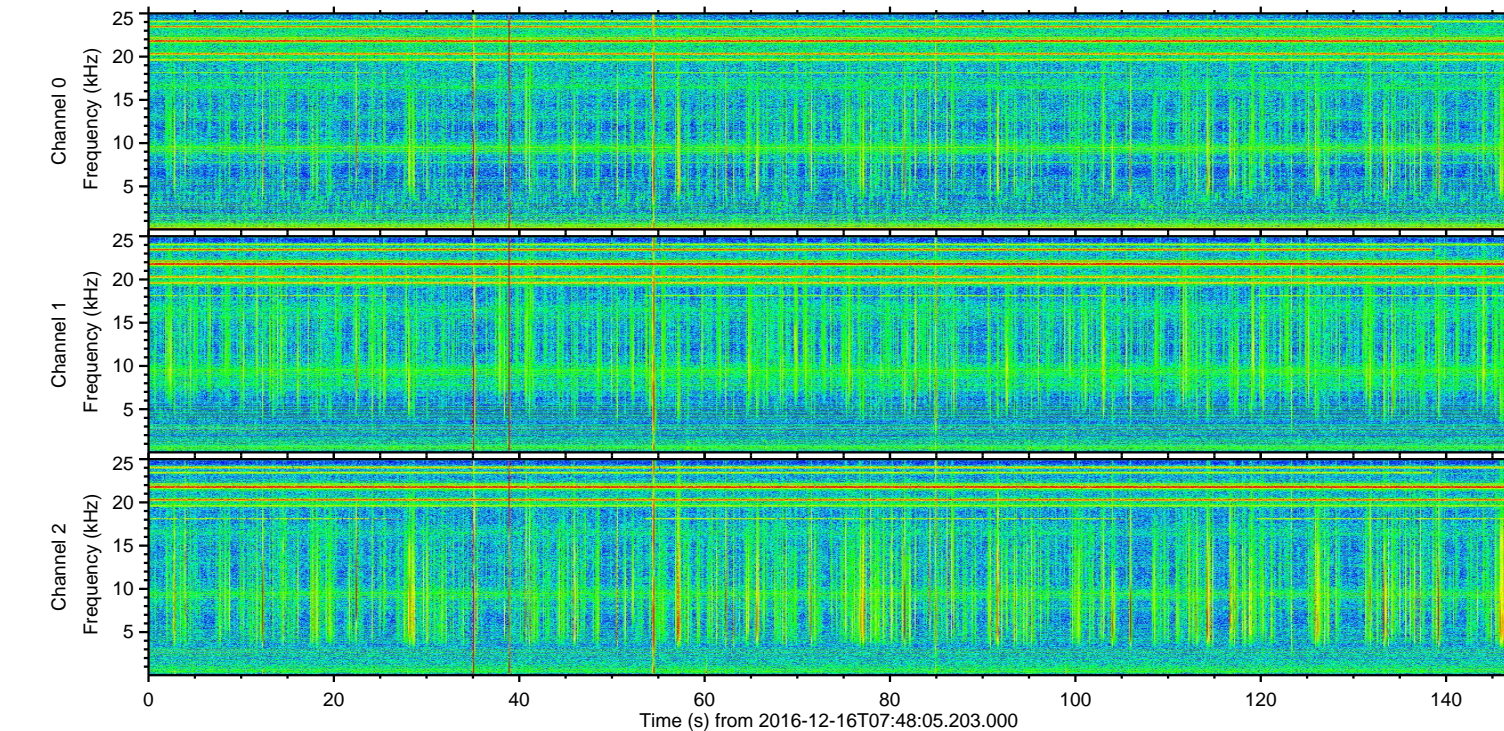
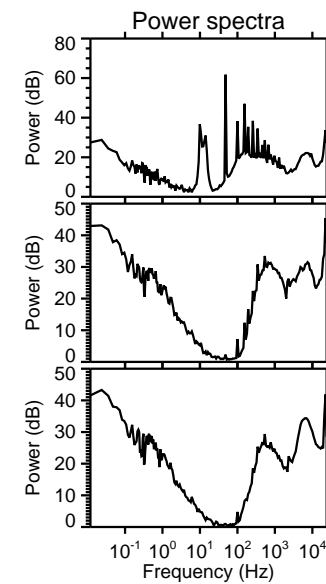
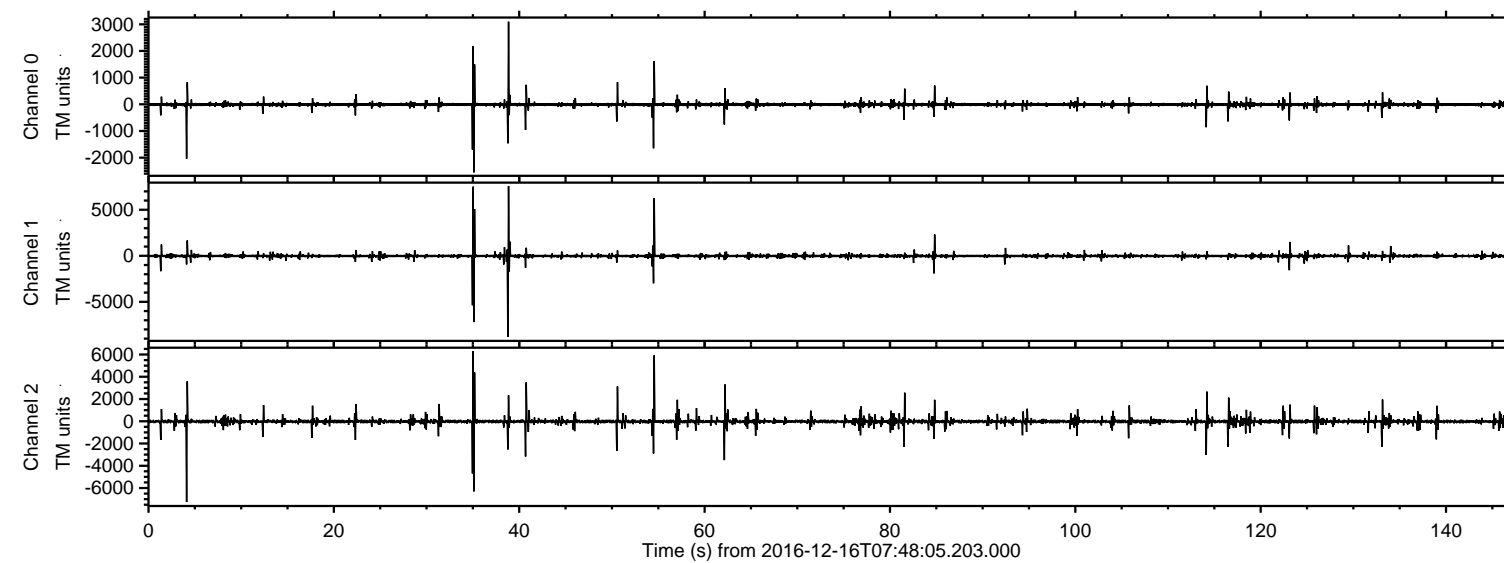
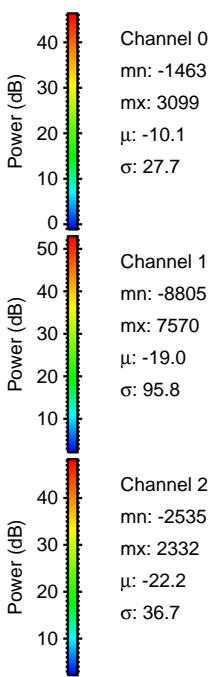
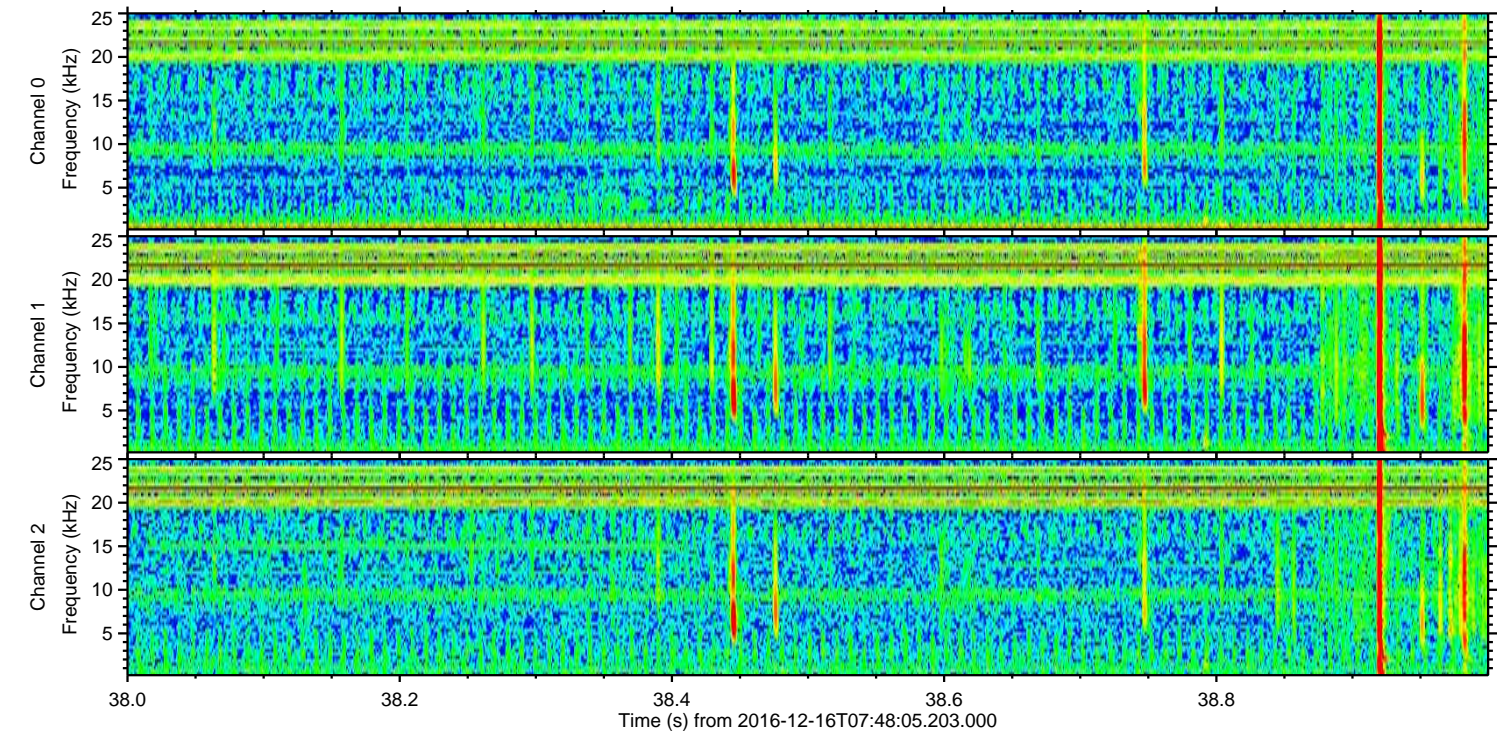
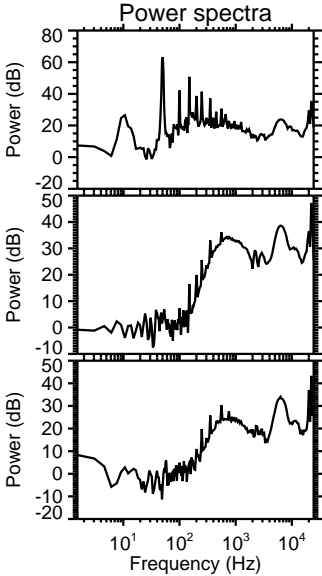
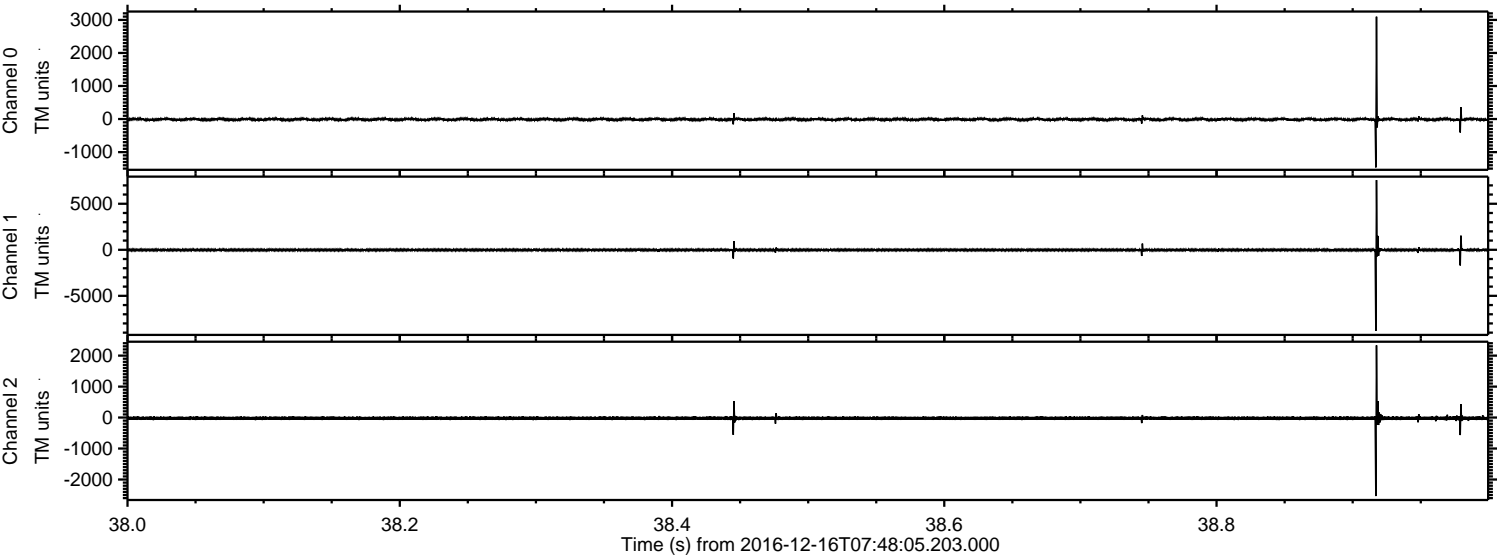

Channel 0
mn: -1463
mx: 3099
 μ : -10.1
 σ : 27.7

Channel 1
mn: -8805
mx: 7570
 μ : -19.0
 σ : 95.8

Channel 2
mn: -2535
mx: 2332
 μ : -22.2
 σ : 36.7

ELMAVAN 3D WAVEFORMS (Measured data sampled at 50 kHz) 51000 packets of 144 samples from 2016-12-16T07:48:05.203.000. Part 36/147

Processed Fri Dec 16 08:55:42 2016 by ELM ver.2012-10-06 from 001__elm20161216_074804__dat00.bin

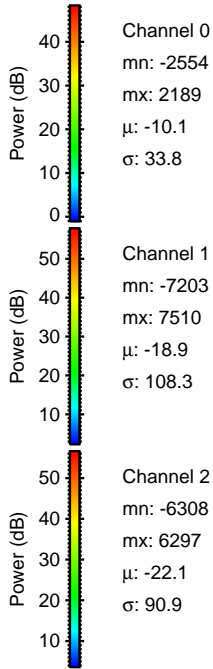
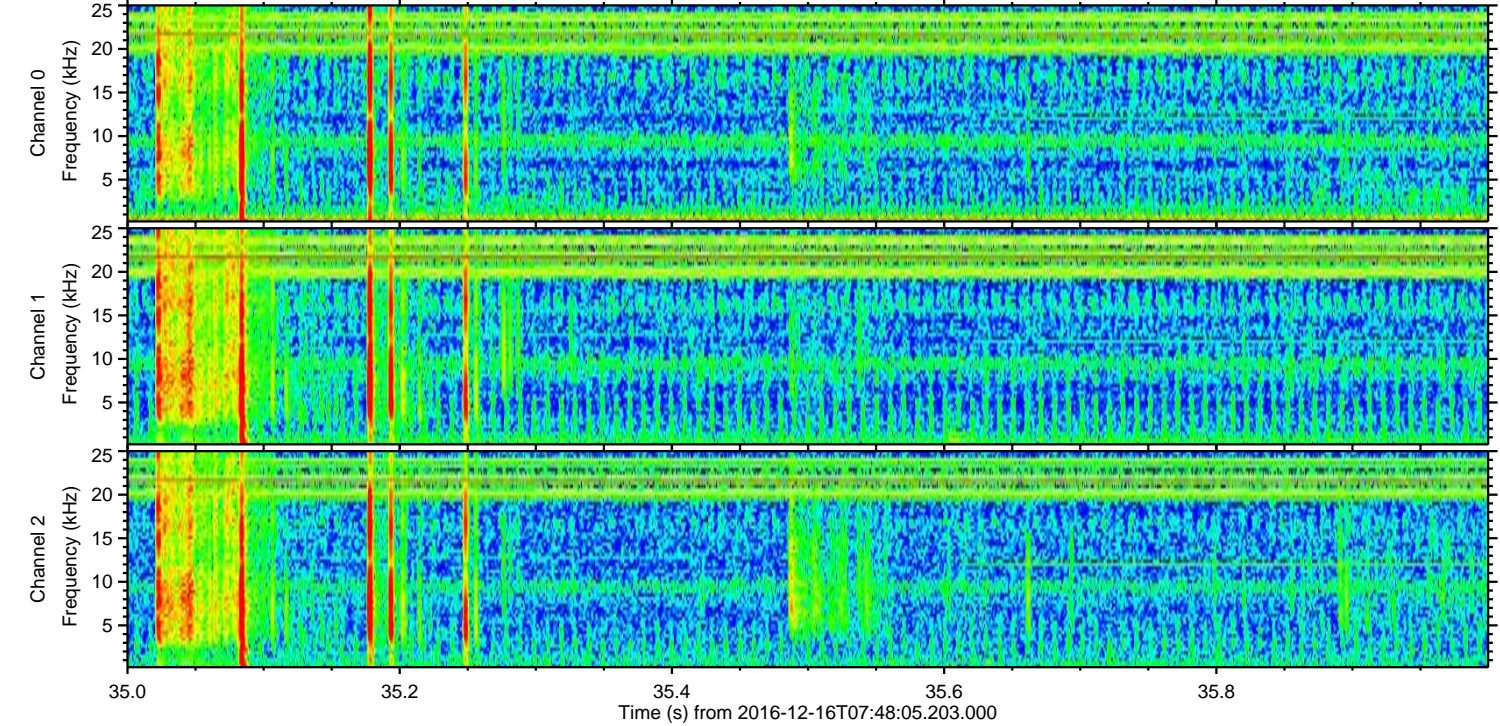
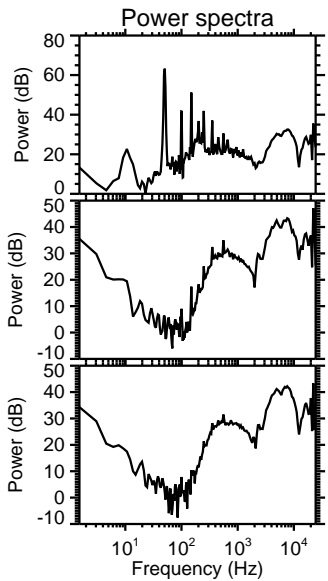
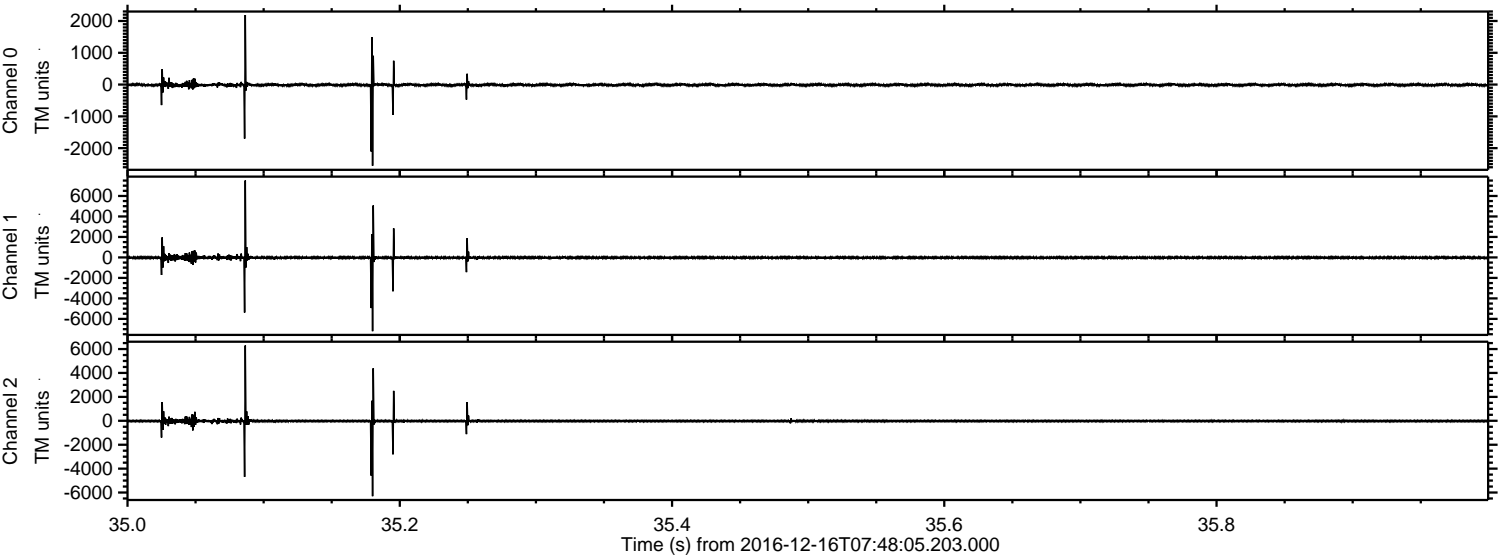

Processed Fri Dec 16 08:55:43 2016 by ELM ver.2012-10-06 from 001__elm20161216_074804__dat00.bin

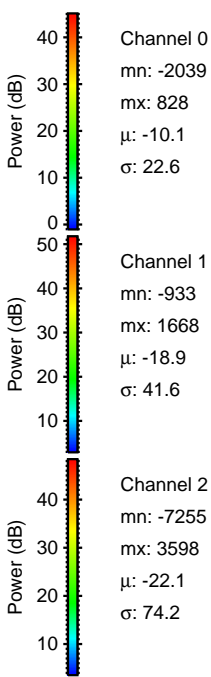
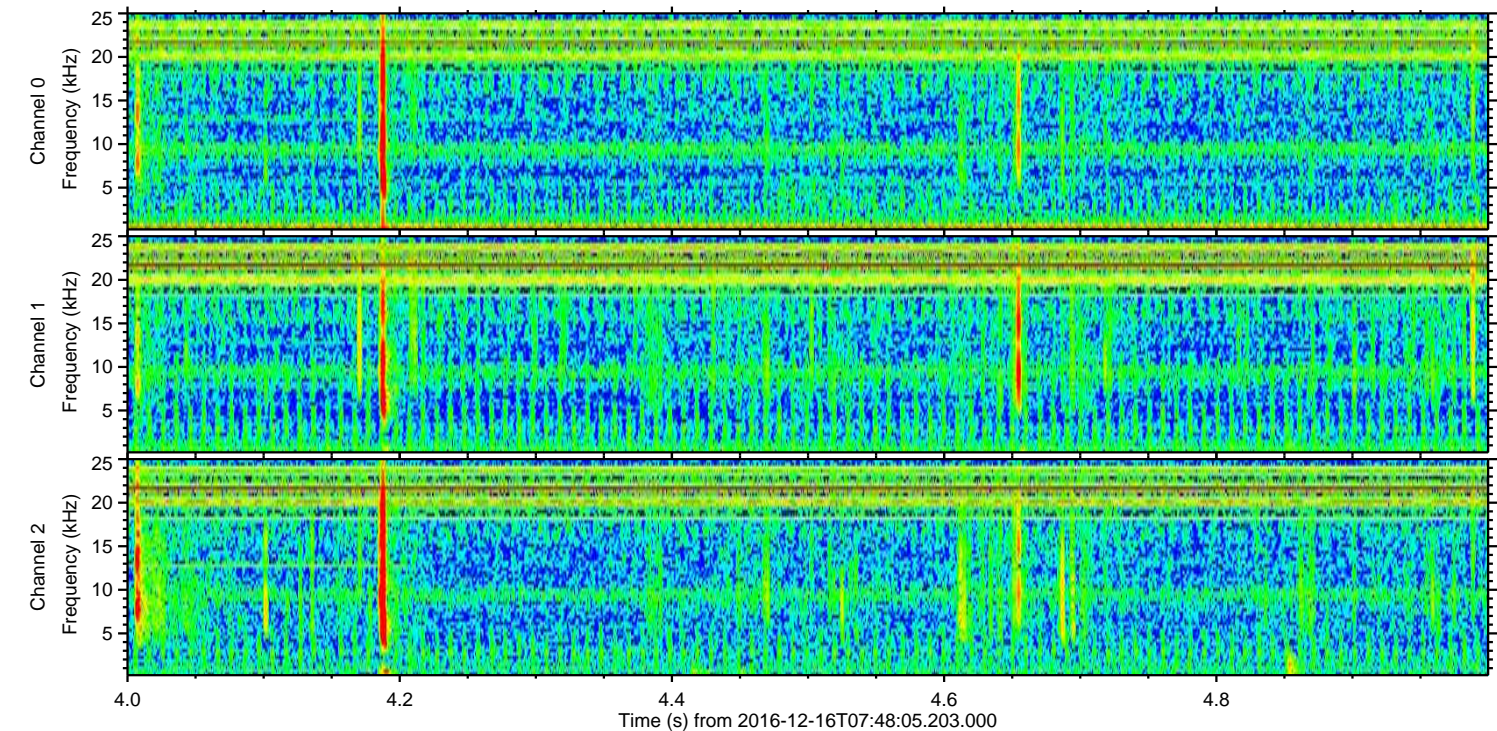
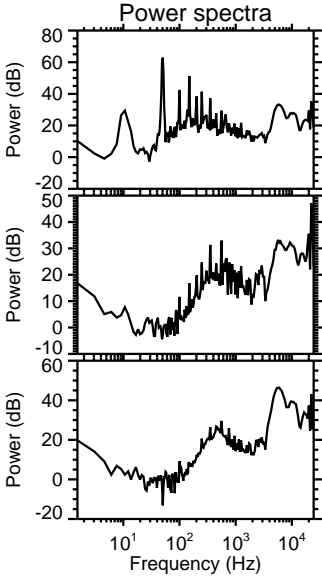
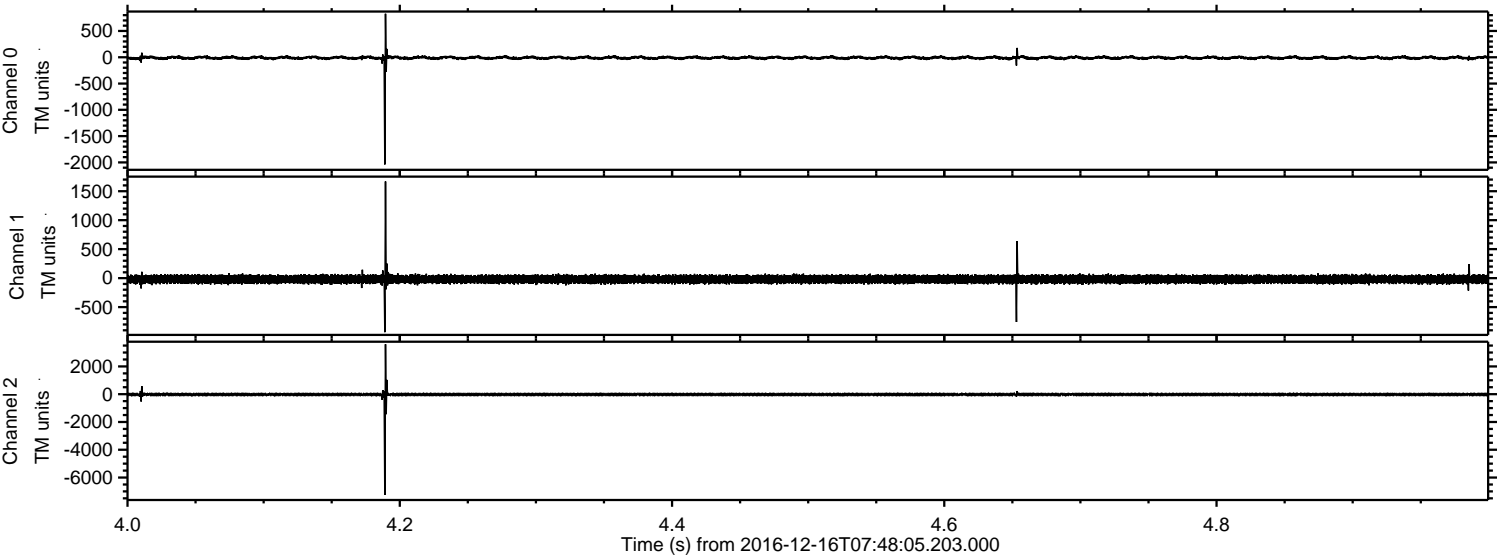

Processed Fri Dec 16 08:55:44 2016 by ELM ver.2012-10-06 from 001__elm20161216_074804__dat00.bin

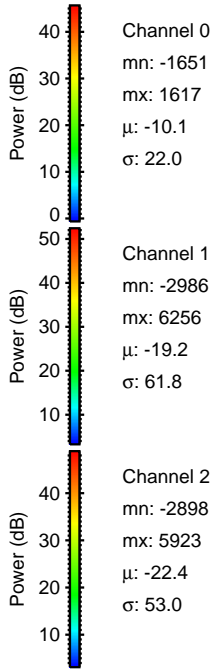
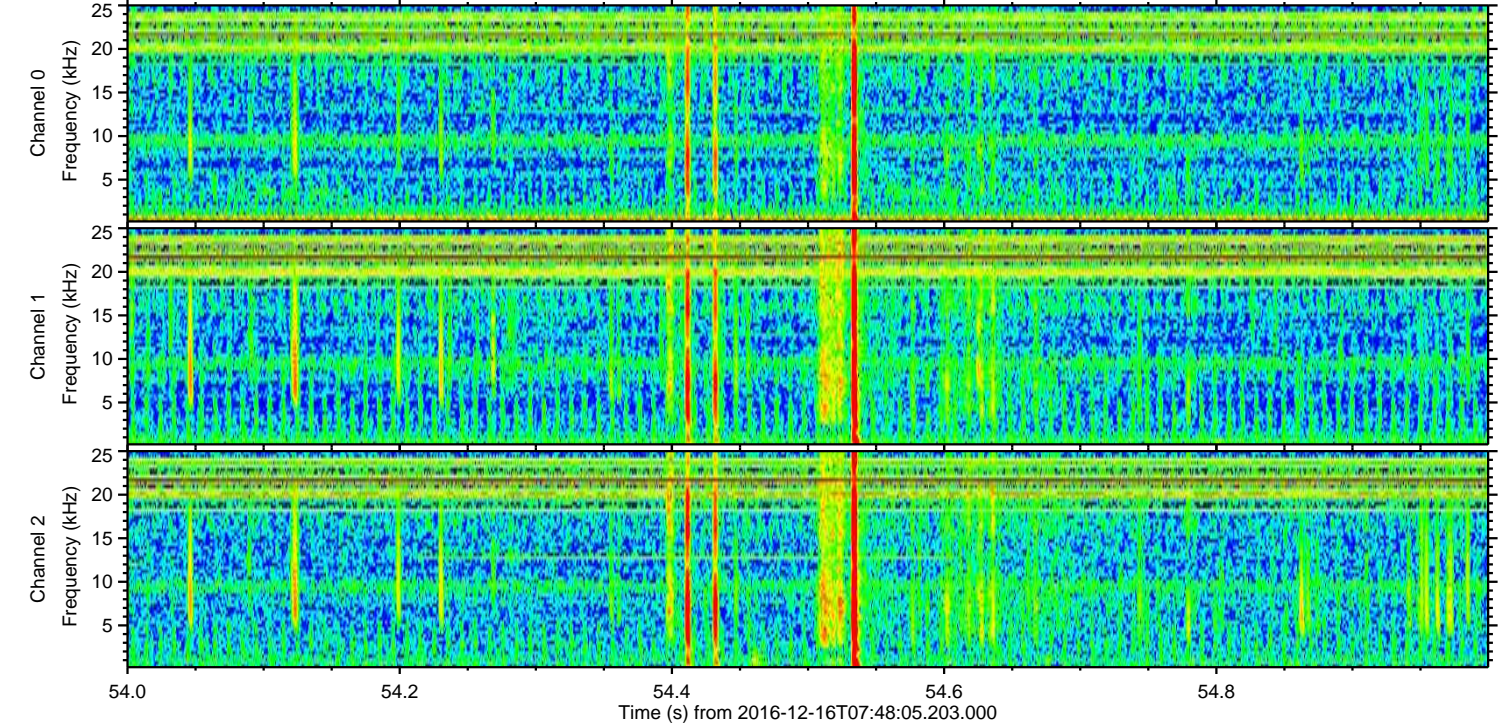
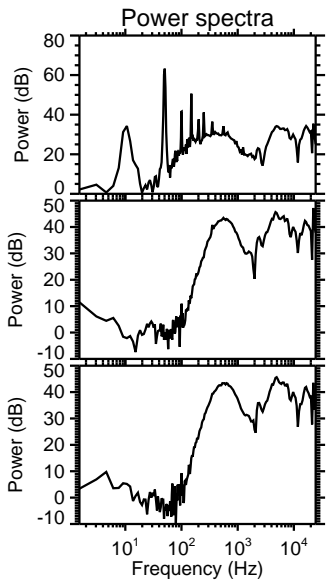
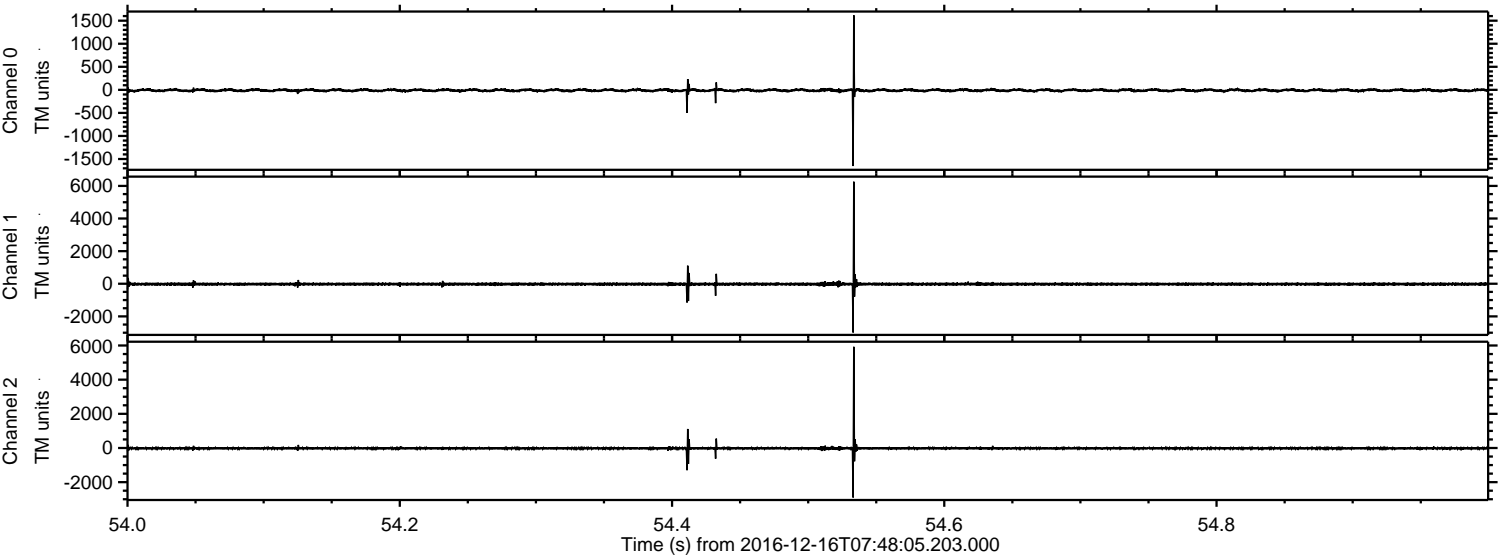

Processed Fri Dec 16 08:55:45 2016 by ELM ver.2012-10-06 from 001__elm20161216_074804__dat00.bin

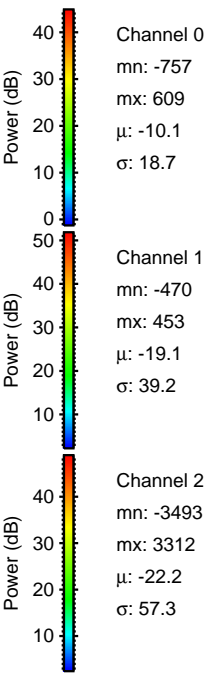
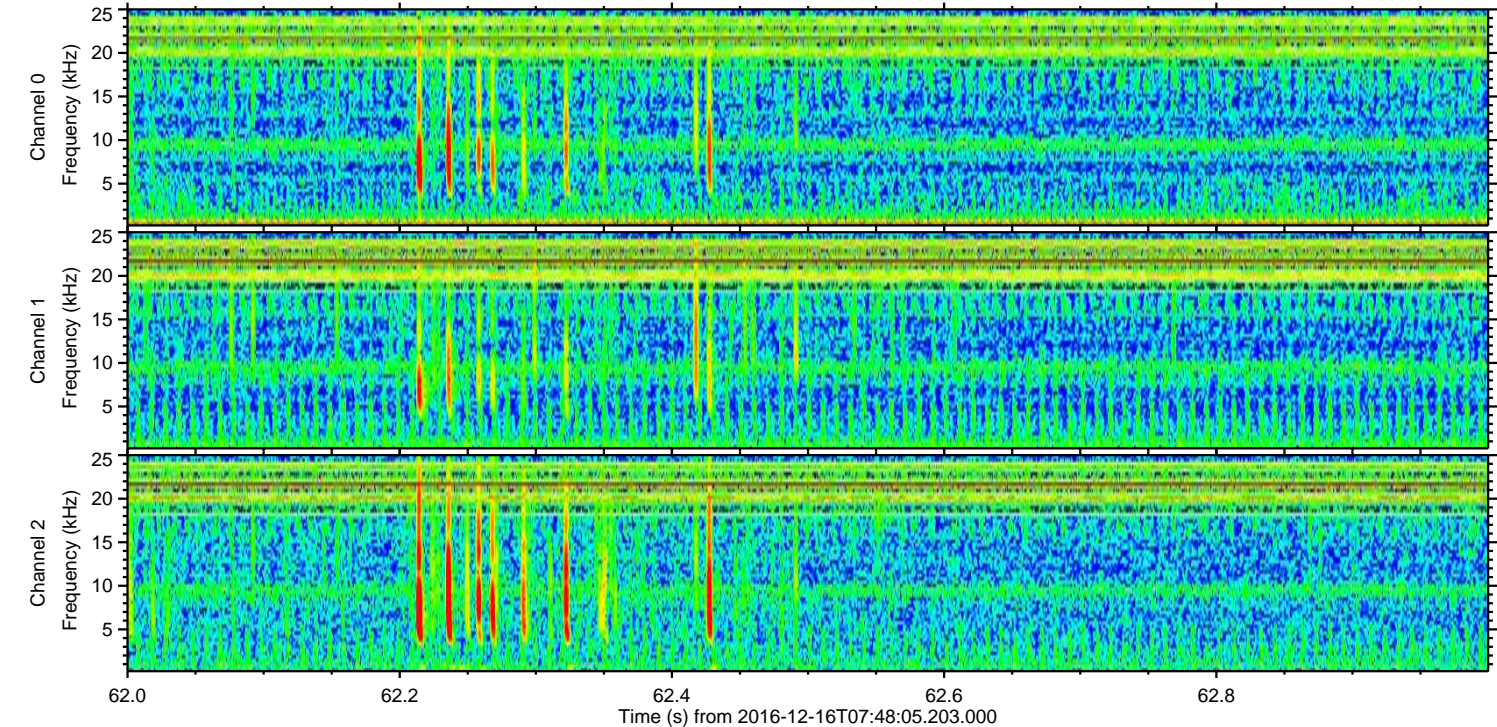
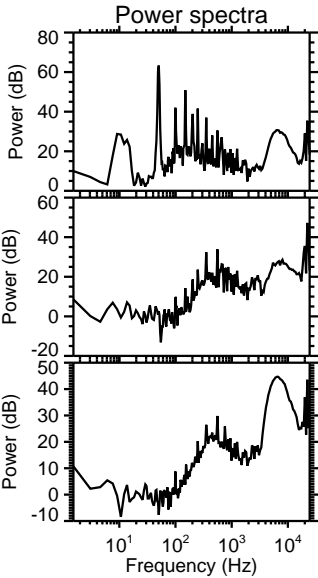
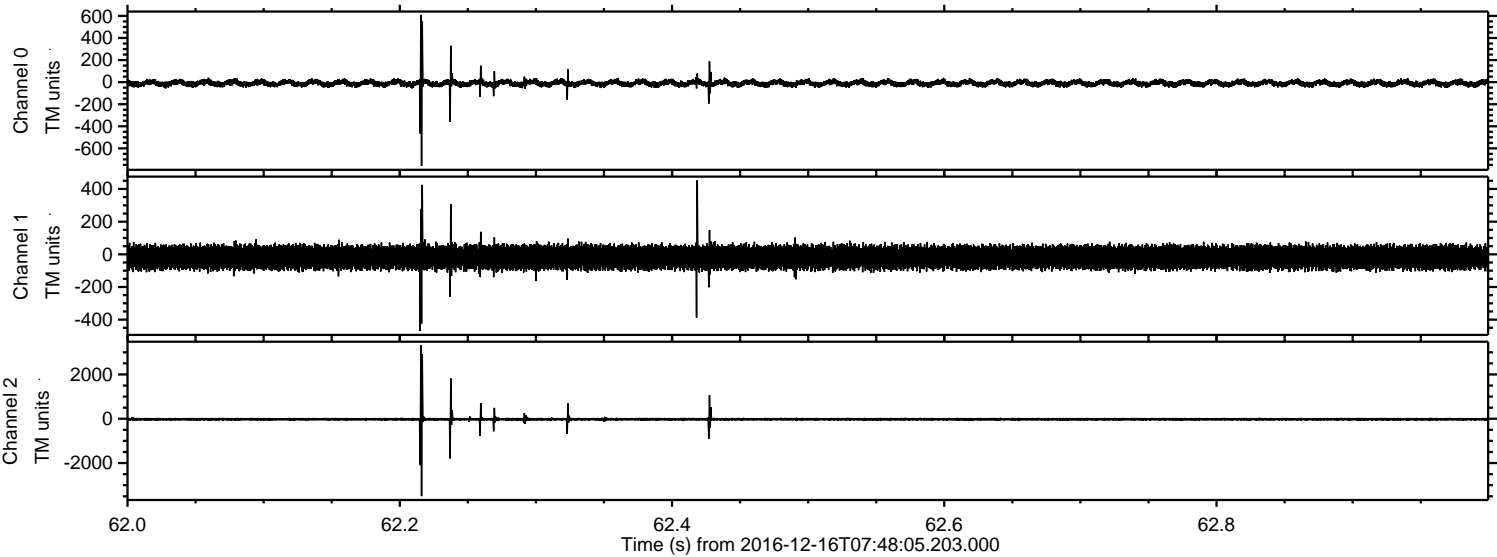

Processed Fri Dec 16 08:55:46 2016 by ELM ver.2012-10-06 from 001__elm20161216_074804__dat00.bin

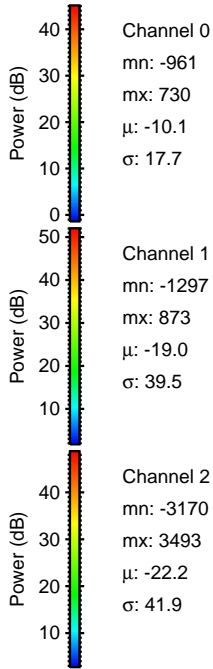
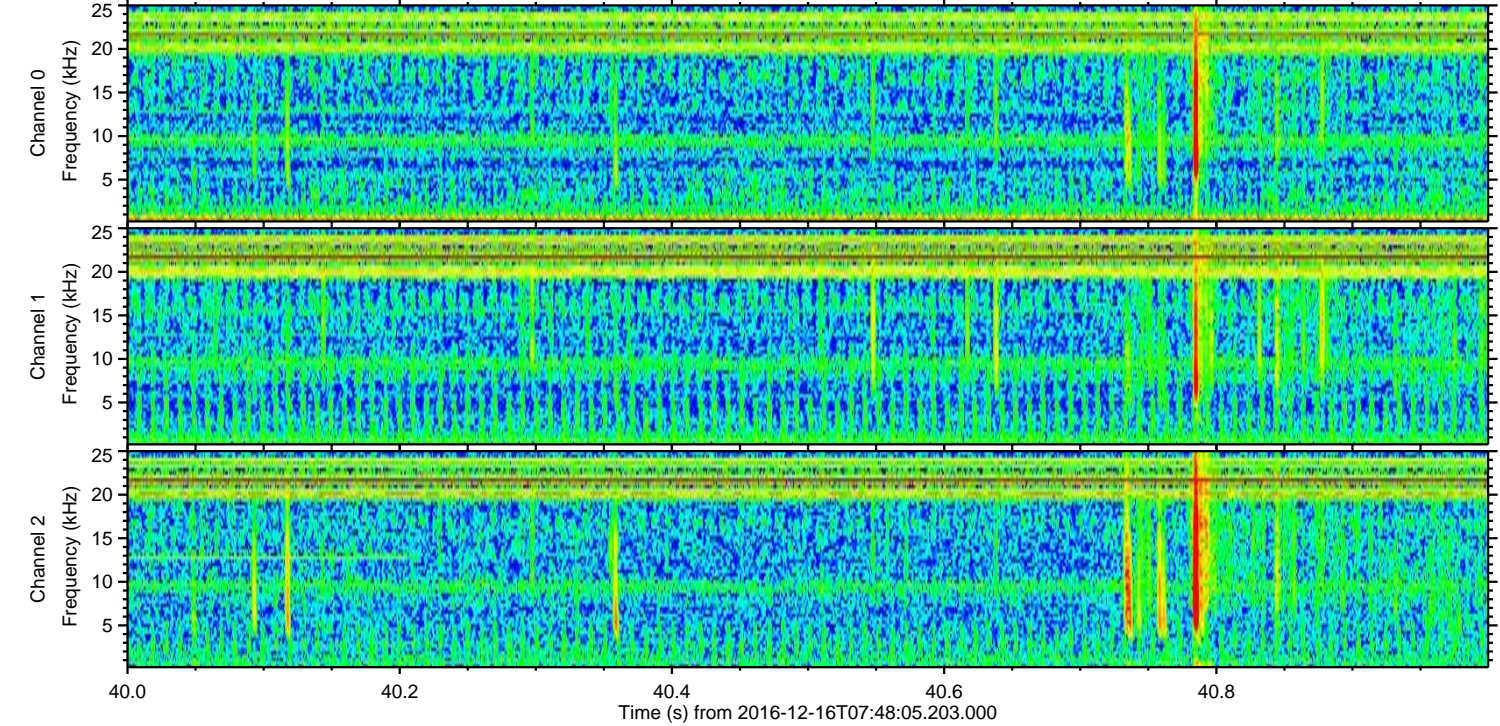
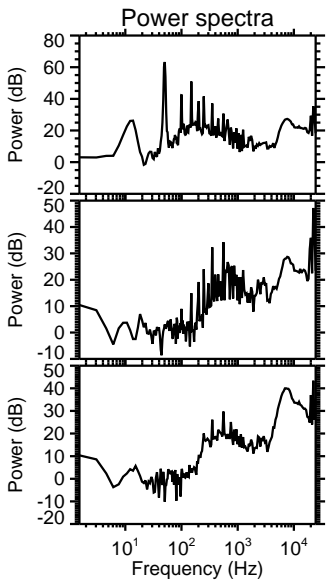
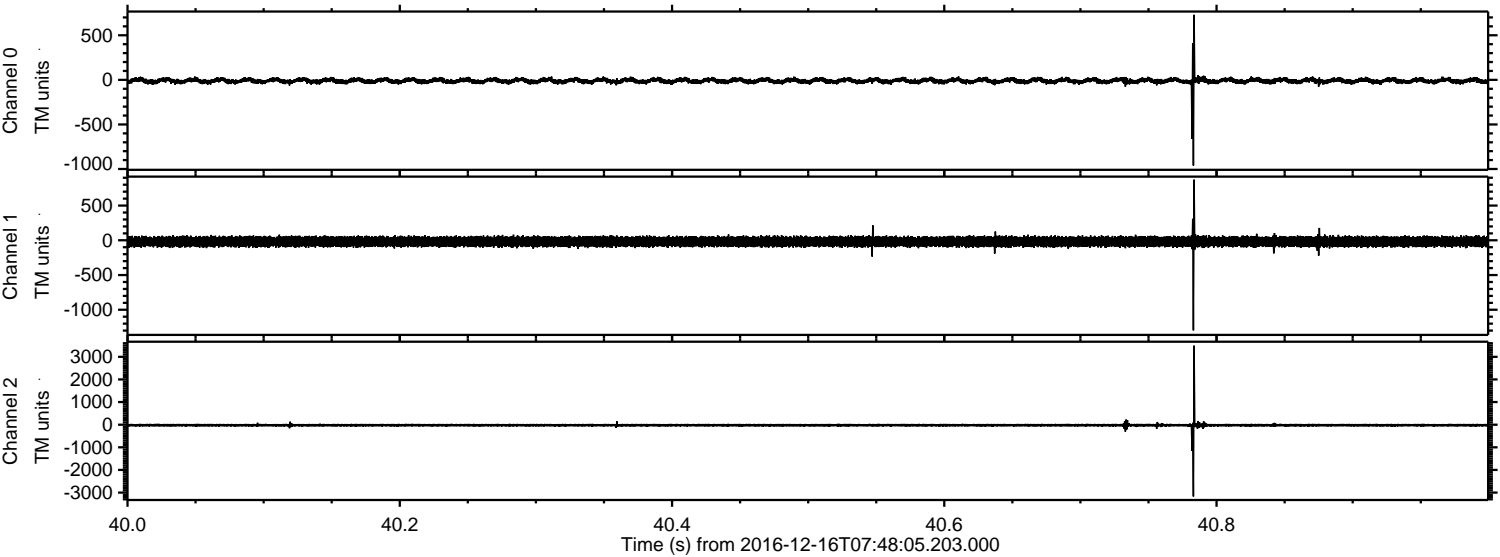

Processed Fri Dec 16 08:55:47 2016 by ELM ver.2012-10-06 from 001__elm20161216_074804__dat00.bin

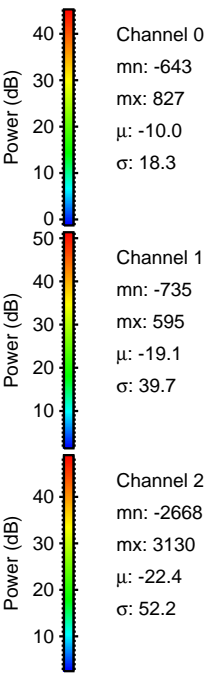
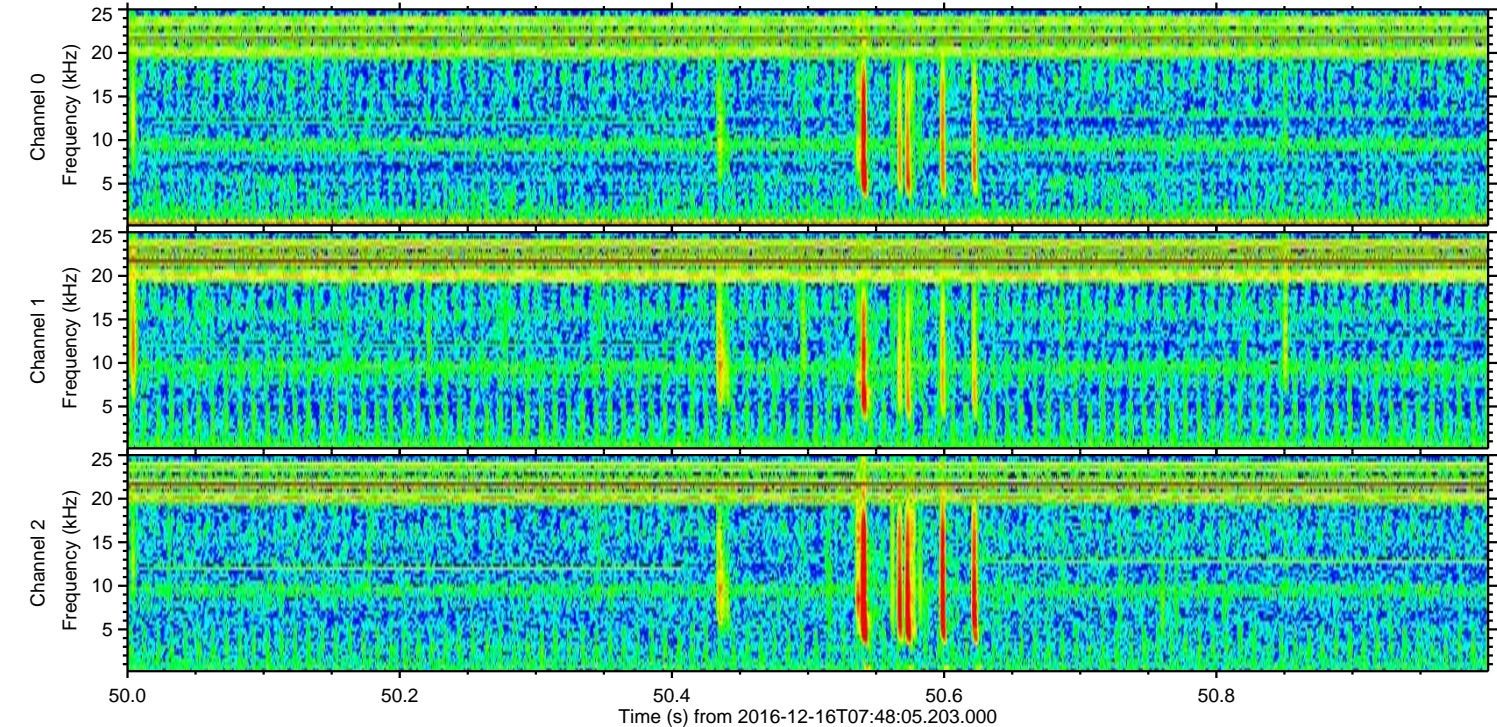
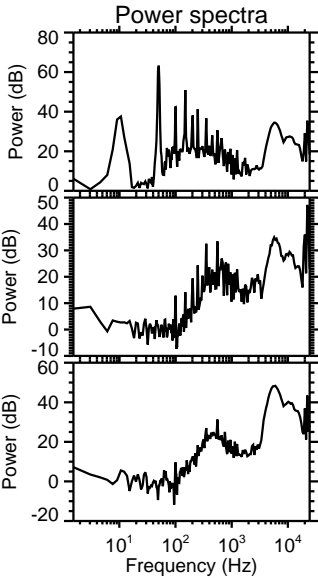
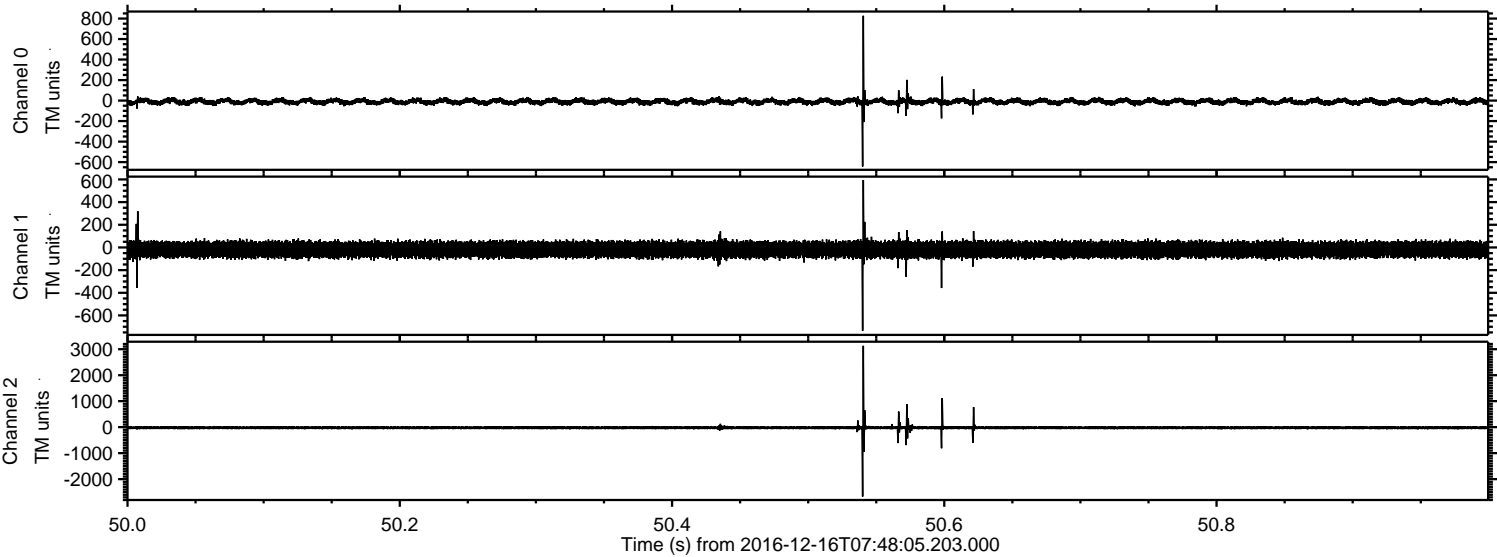

ELMAVAN 3D WAVEFORMS (Measured data sampled at 50 kHz) 51000 packets of 144 samples from 2016-12-16T07:48:05.203.000. Part 115/147

Processed Fri Dec 16 08:55:48 2016 by ELM ver.2012-10-06 from 001__elm20161216_074804__dat00.bin

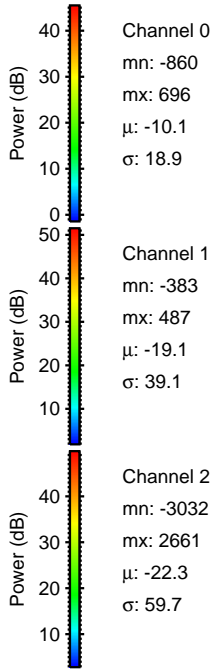
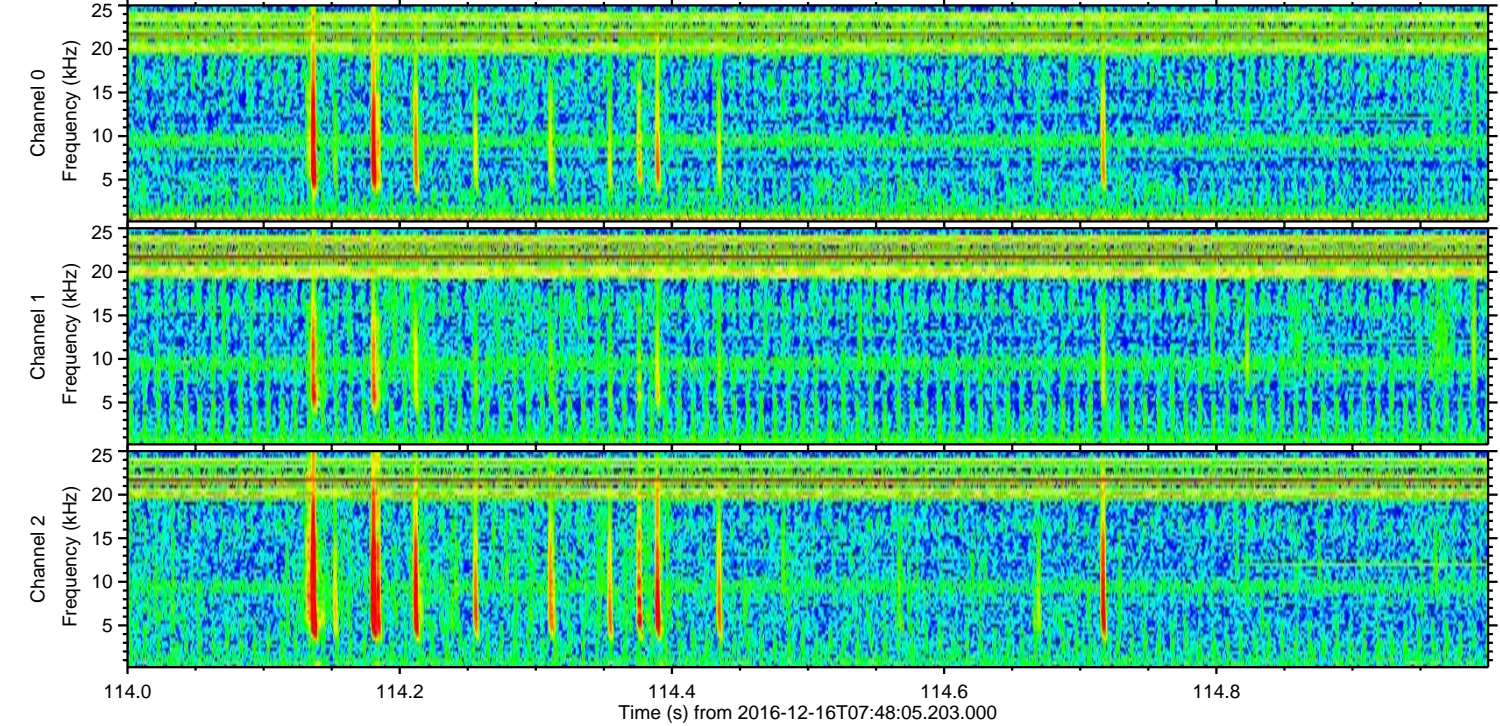
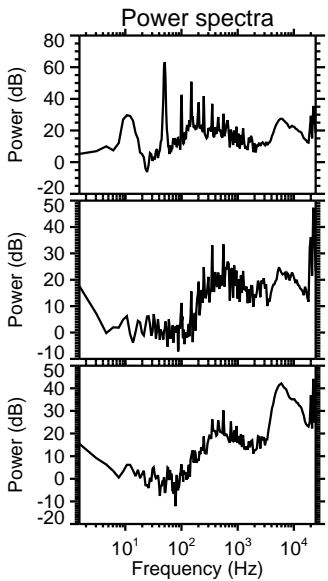
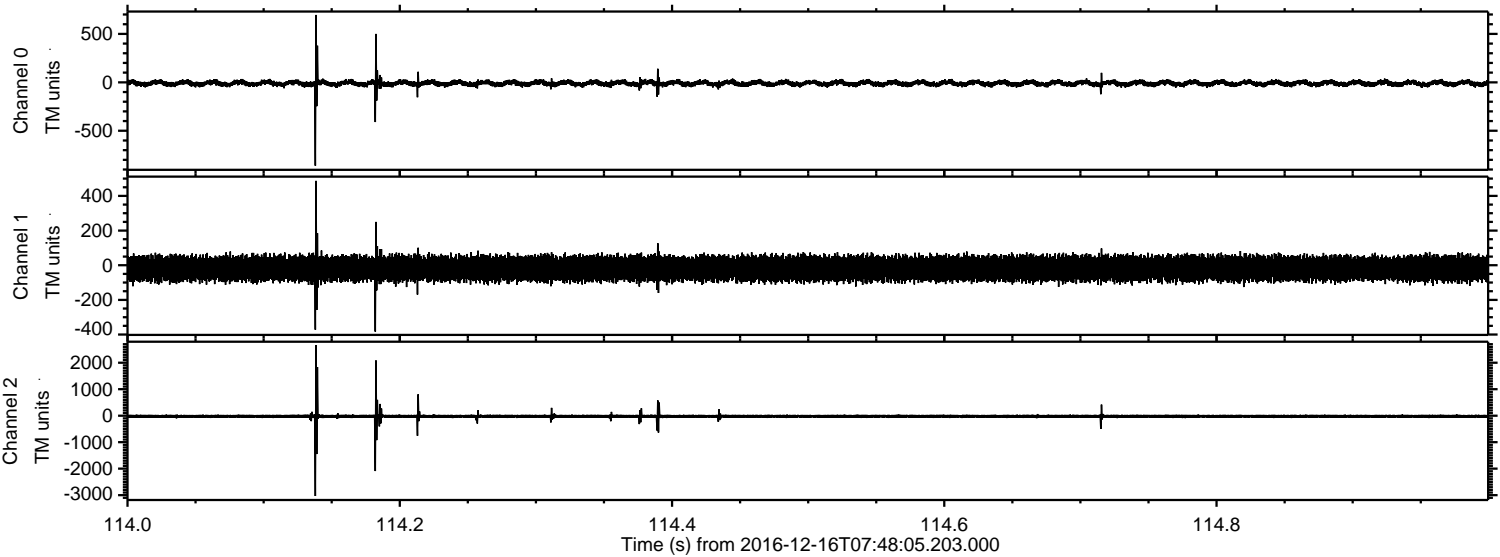

Processed Fri Dec 16 08:55:49 2016 by ELM ver.2012-10-06 from 001__elm20161216_074804__dat00.bin

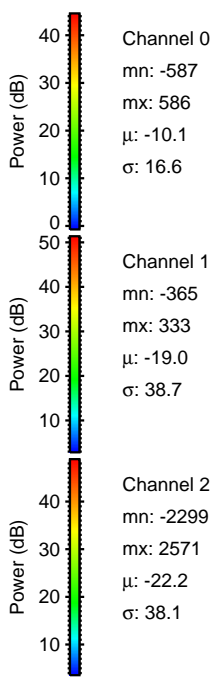
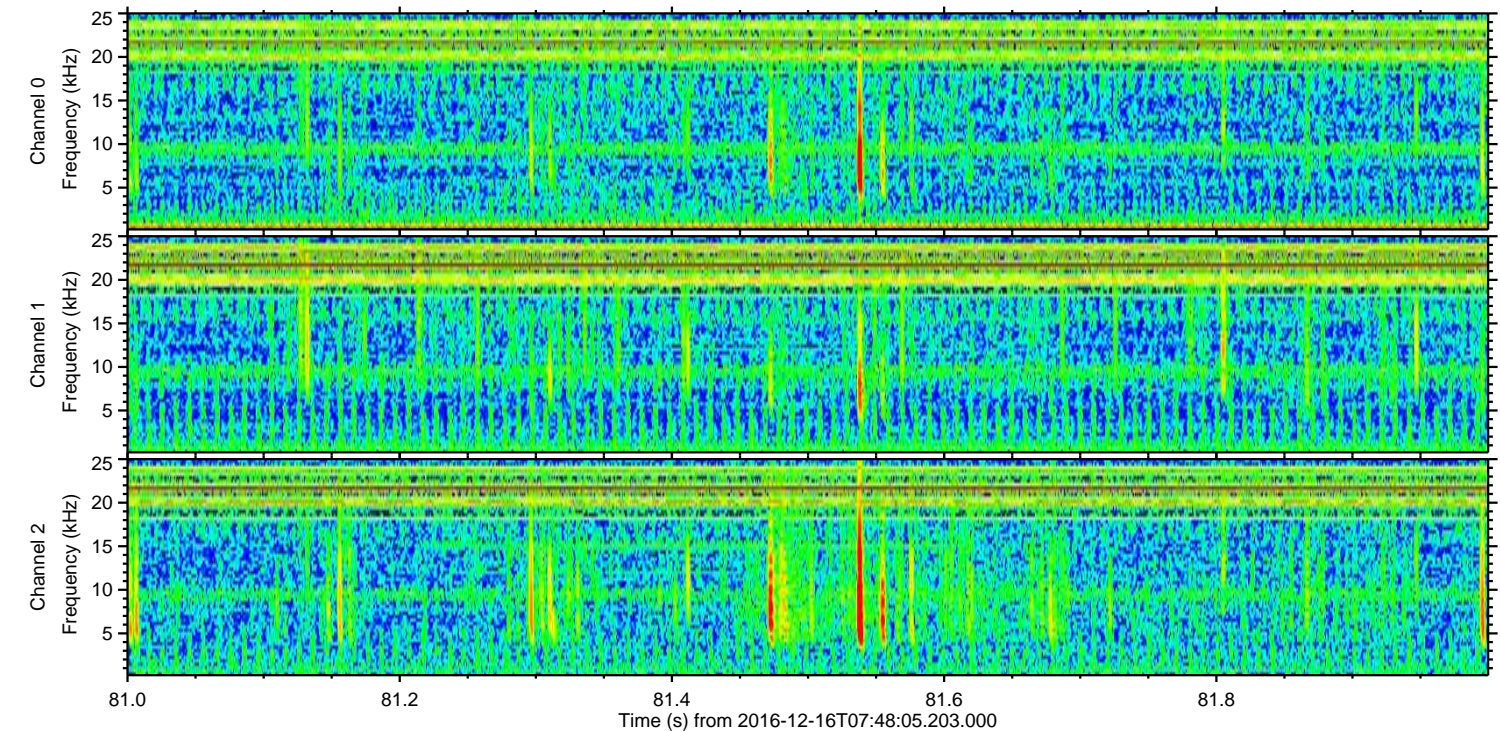
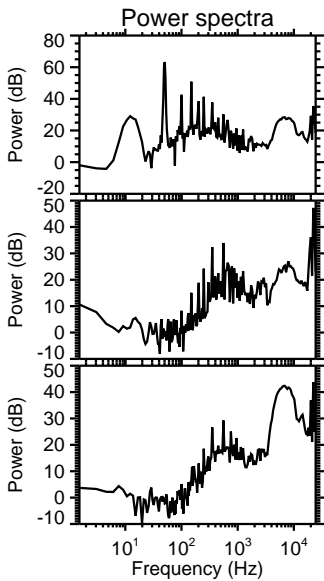
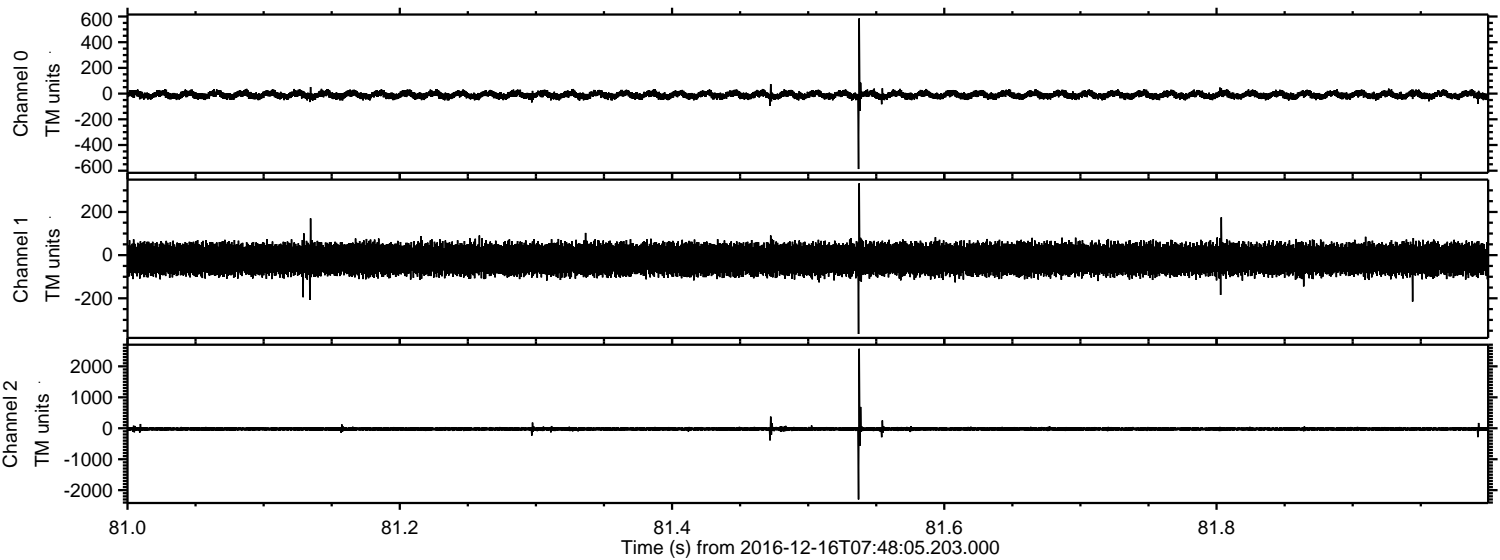

Channel 0
mn: -587
mx: 586
 μ : -10.1
 σ : 16.6

Channel 1
mn: -365
mx: 333
 μ : -19.0
 σ : 38.7

Channel 2
mn: -2299
mx: 2571
 μ : -22.2
 σ : 38.1

Processed Fri Dec 16 08:55:50 2016 by ELM ver.2012-10-06 from 001__elm20161216_074804__dat00.bin

