

ELMAVAN 3D WAVEFORMS (Measured data sampled at 50 kHz) 51000 packets of 144 samples from 2016-12-15T11:32:15.153.000.

Processed Thu Dec 15 12:39:52 2016 by ELM ver.2012-10-06 from 001\_\_elm20161215\_113214\_\_dat00.bin

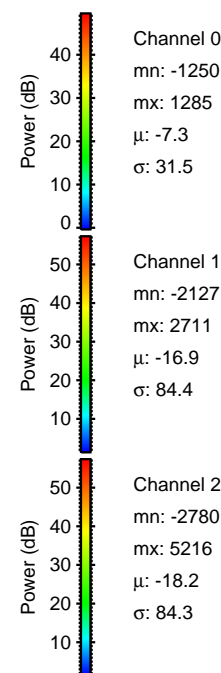

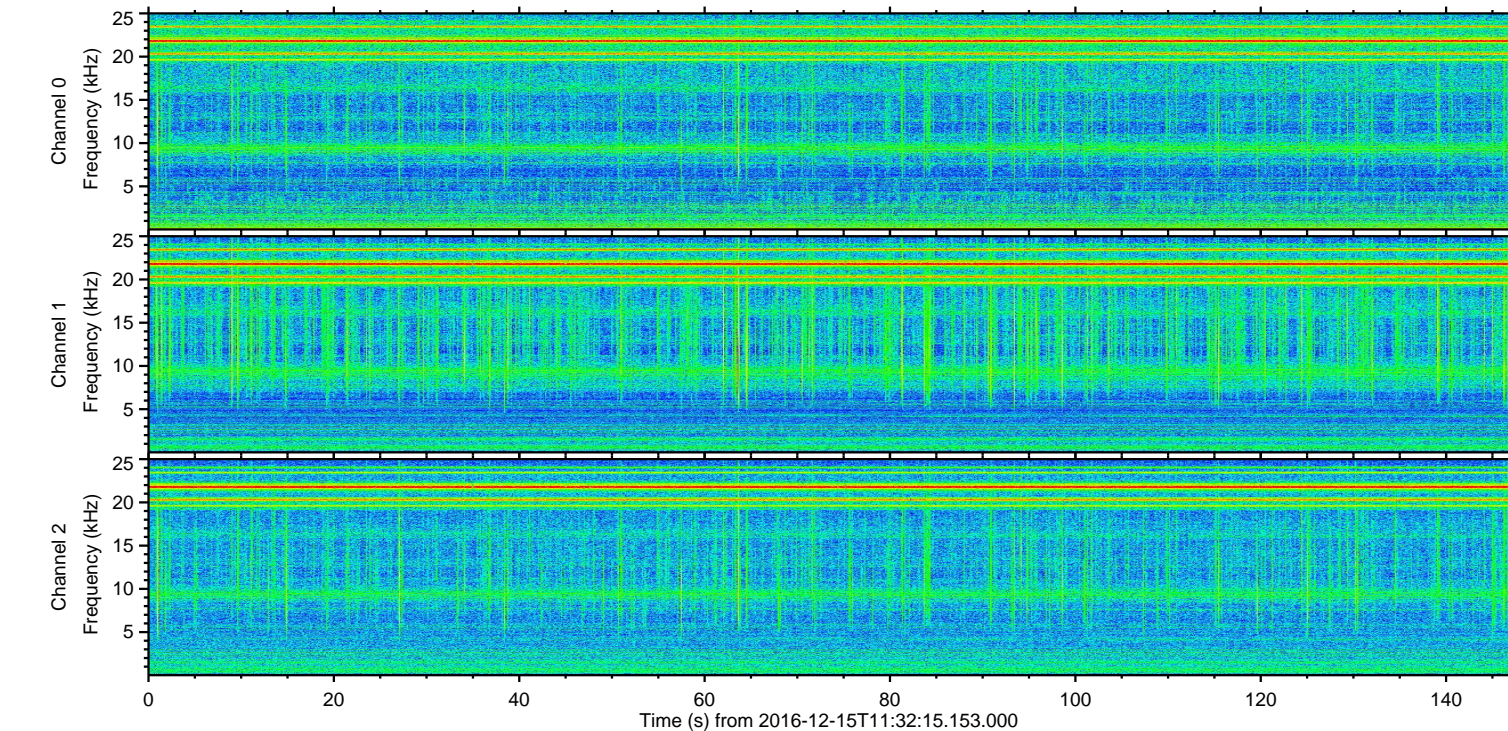
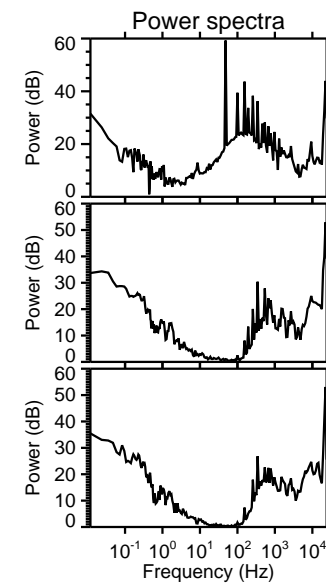
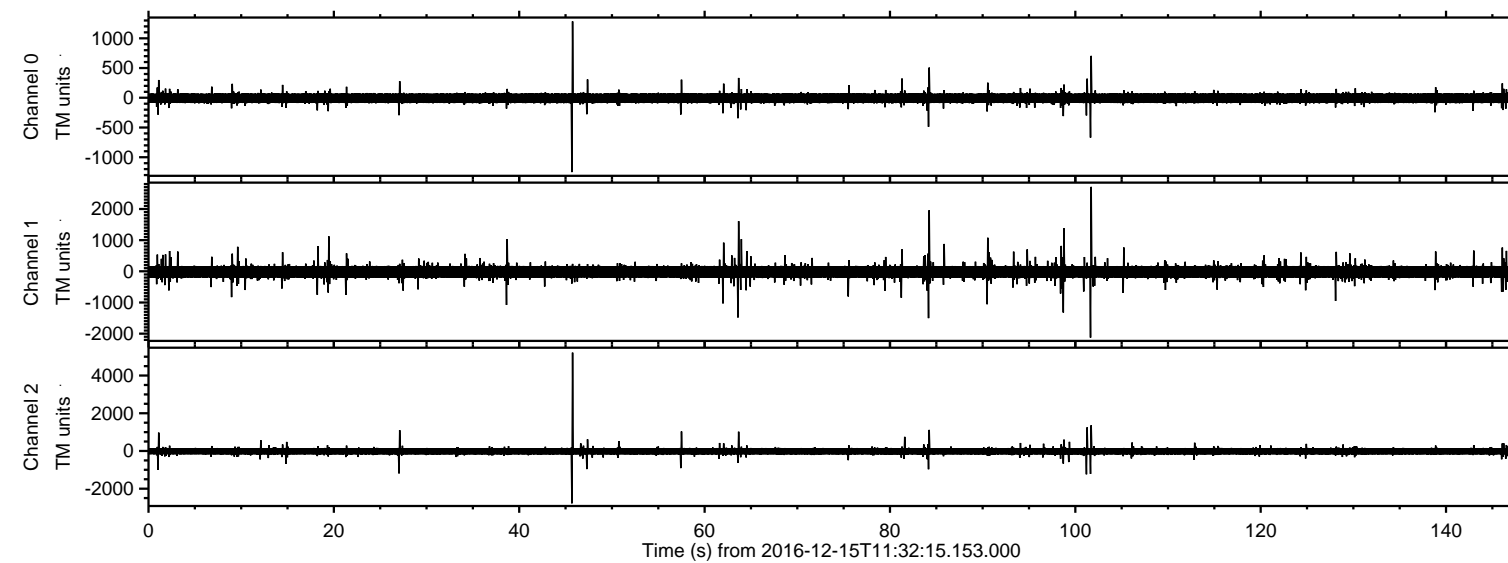

ELMAVAN 3D WAVEFORMS (Measured data sampled at 50 kHz) 51000 packets of 144 samples from 2016-12-15T11:32:15.153.000. Part 46/147

Processed Thu Dec 15 12:40:04 2016 by ELM ver.2012-10-06 from 001\_\_elm20161215\_113214\_\_dat00.bin

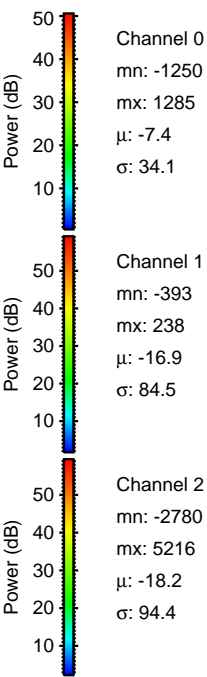
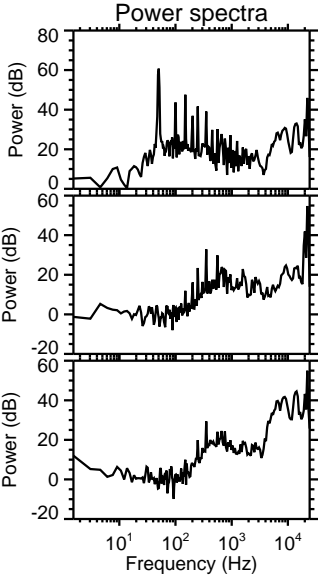
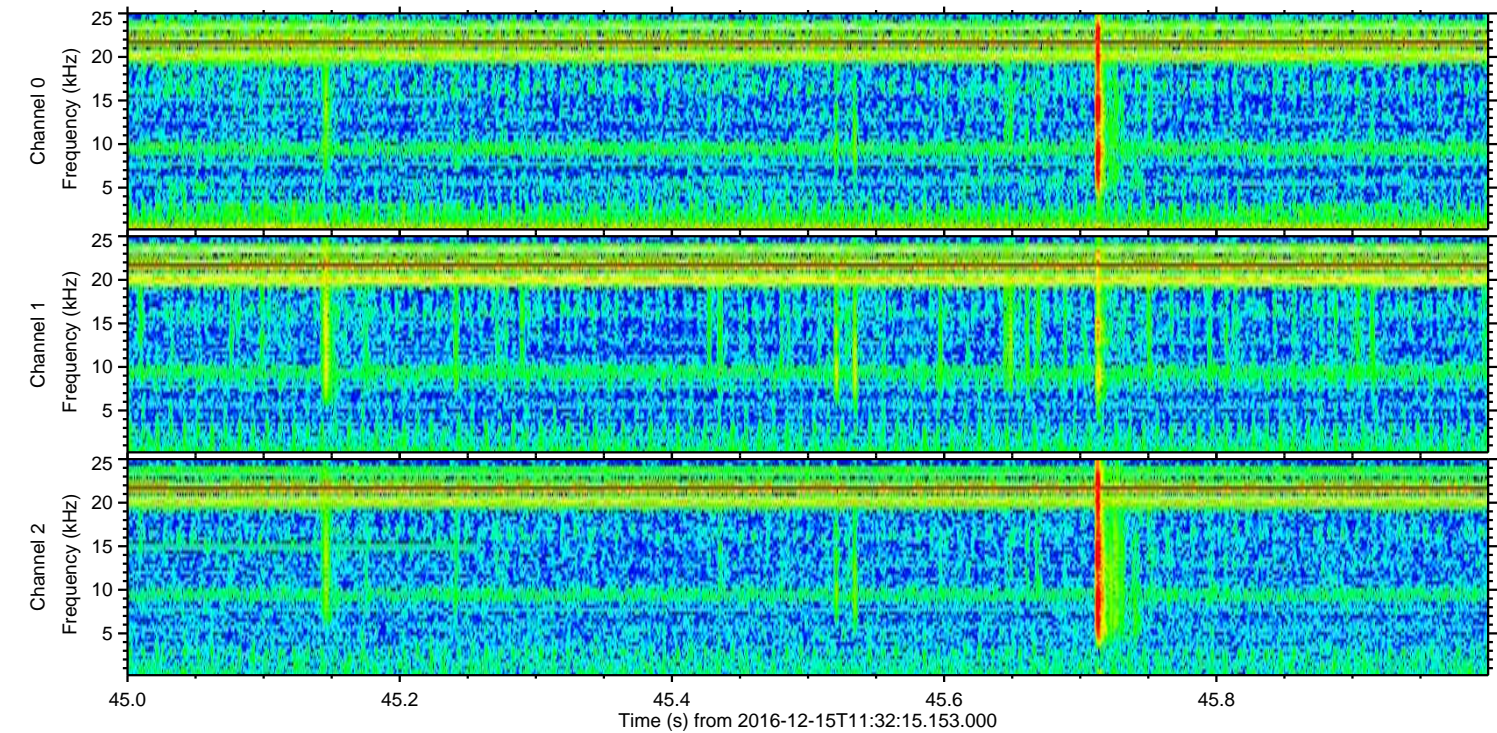
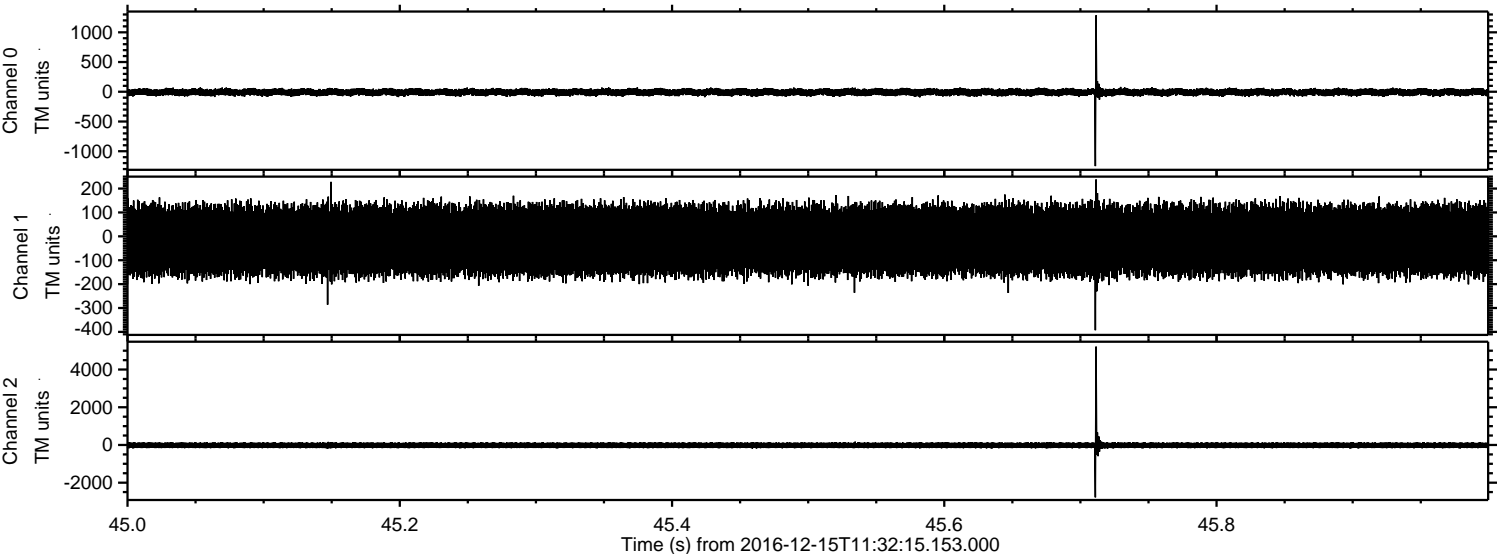



ELMAVAN 3D WAVEFORMS (Measured data sampled at 50 kHz) 51000 packets of 144 samples from 2016-12-15T11:32:15.153.000. Part 102/147

Processed Thu Dec 15 12:40:05 2016 by ELM ver.2012-10-06 from 001\_\_elm20161215\_113214\_\_dat00.bin

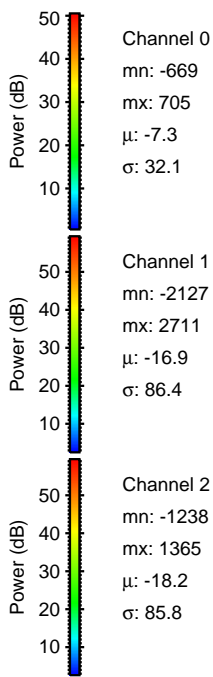
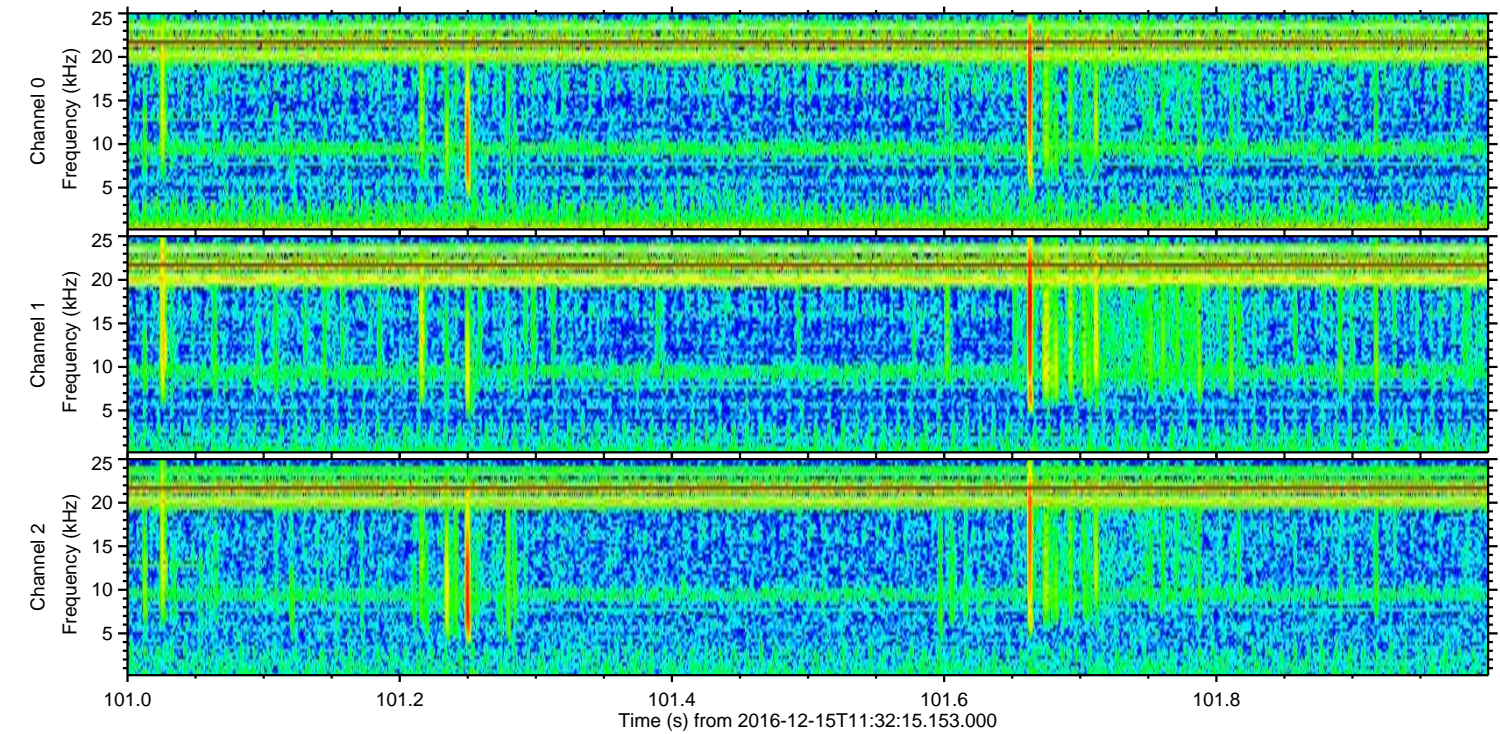
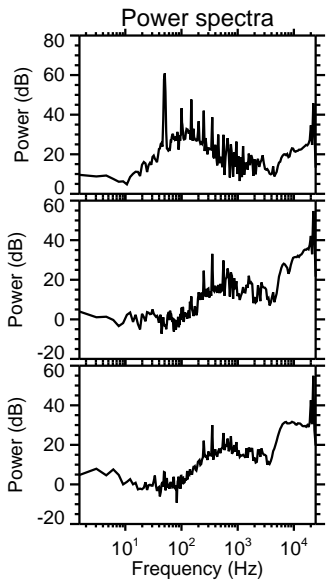
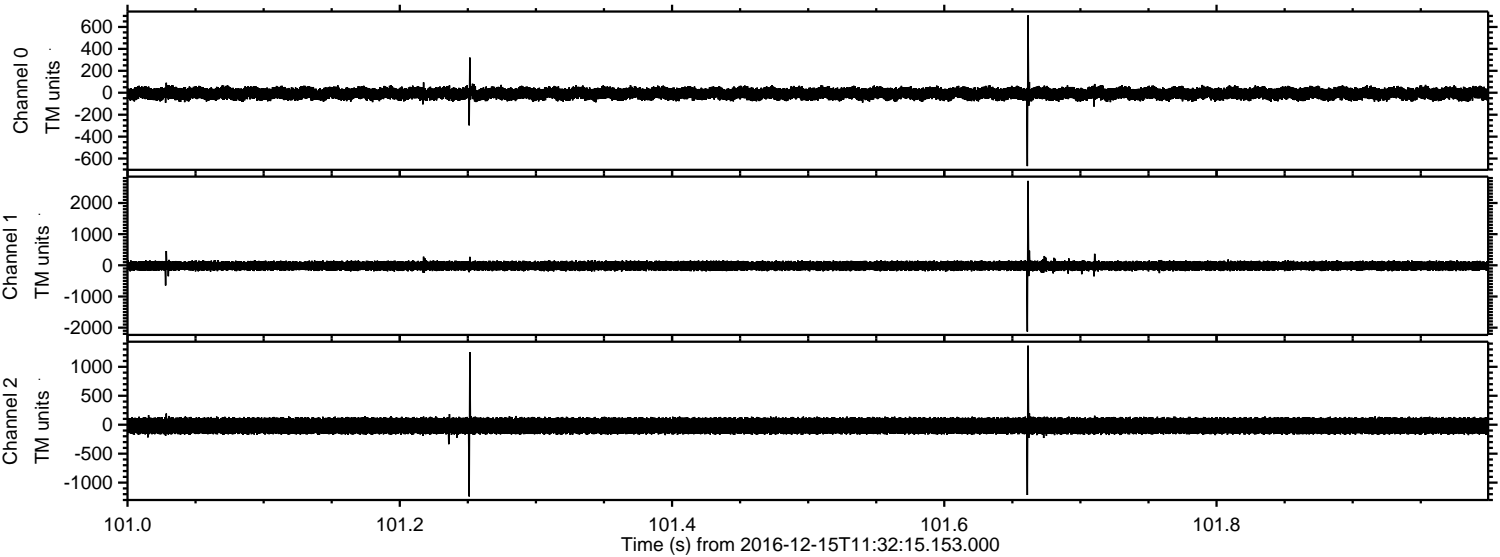

Channel 0  
mn: -669  
mx: 705  
 $\mu$ : -7.3  
 $\sigma$ : 32.1

Channel 1  
mn: -2127  
mx: 2711  
 $\mu$ : -16.9  
 $\sigma$ : 86.4

Channel 2  
mn: -1238  
mx: 1365  
 $\mu$ : -18.2  
 $\sigma$ : 85.8



Processed Thu Dec 15 12:40:06 2016 by ELM ver.2012-10-06 from 001\_\_elm20161215\_113214\_\_dat00.bin

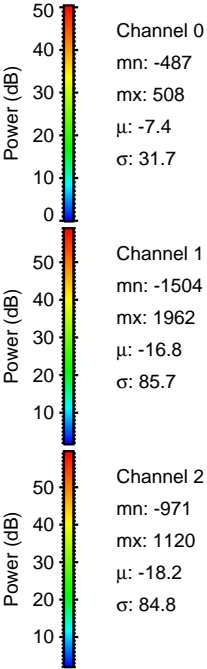
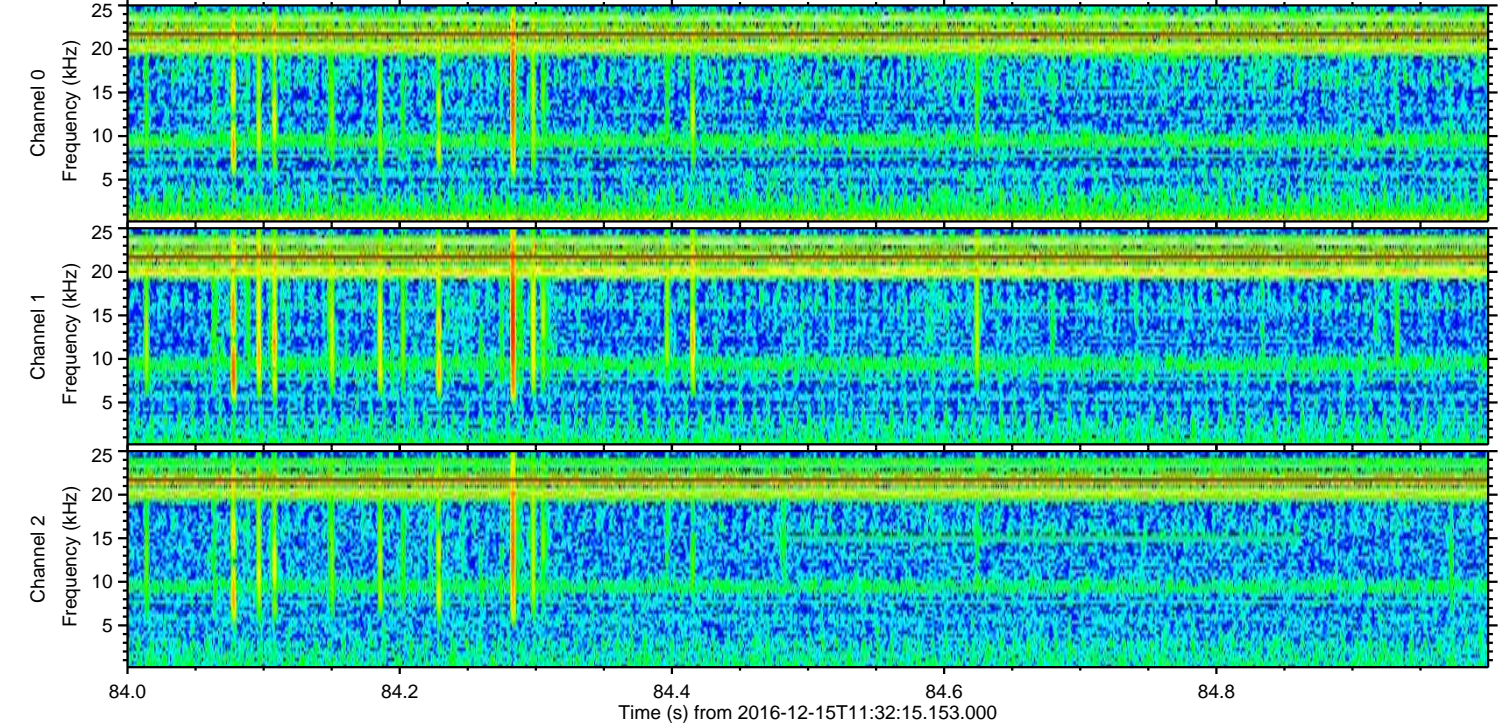
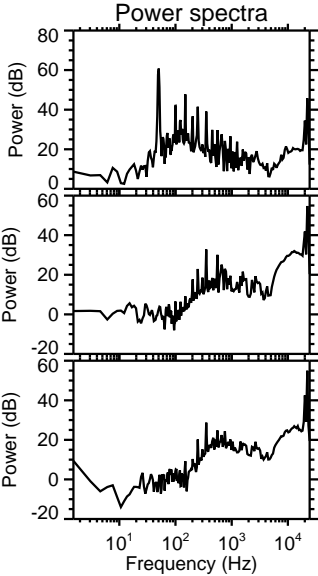
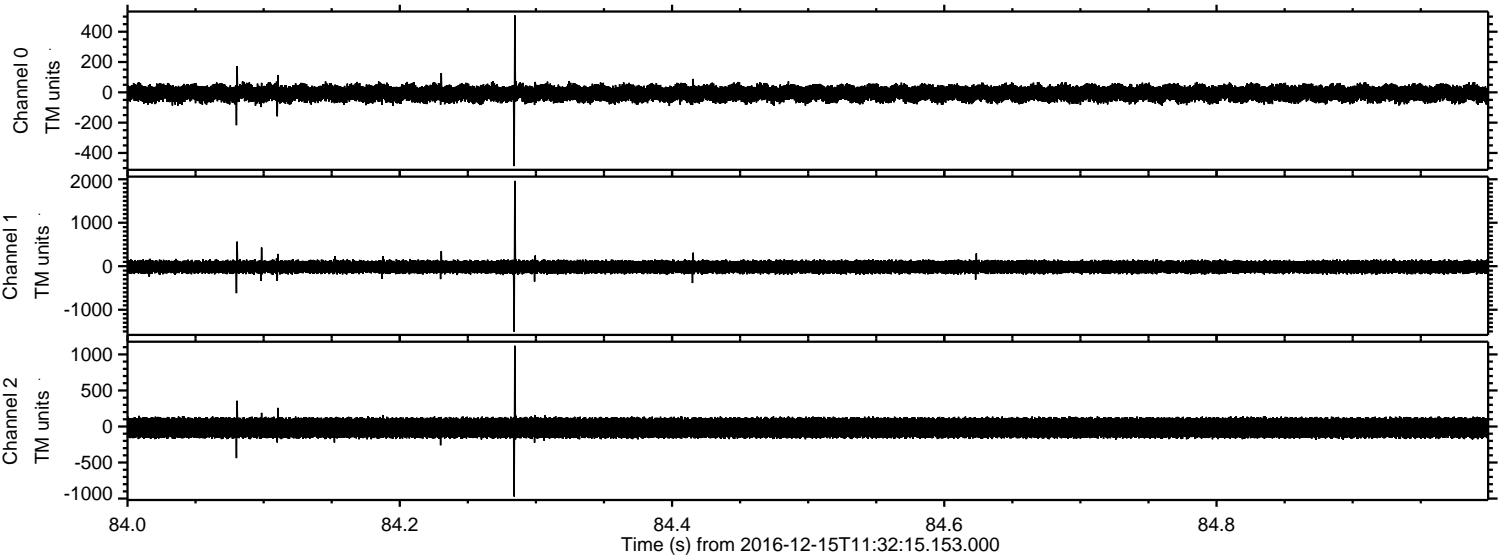



Processed Thu Dec 15 12:40:07 2016 by ELM ver.2012-10-06 from 001\_\_elm20161215\_113214\_\_dat00.bin

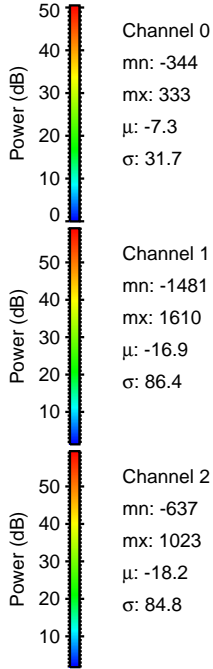
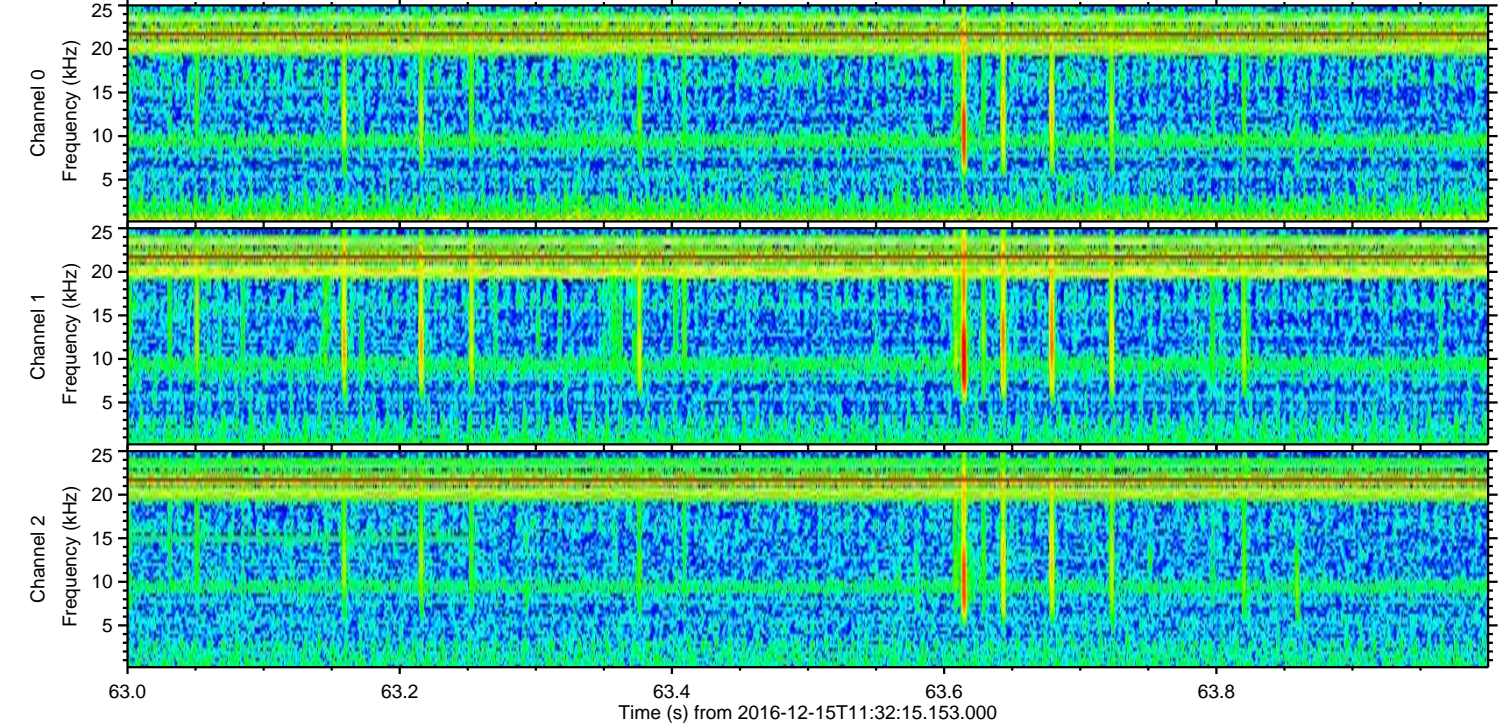
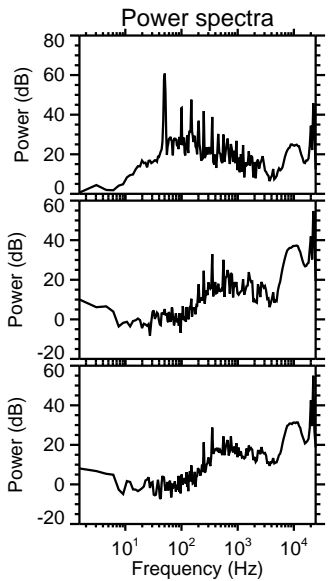
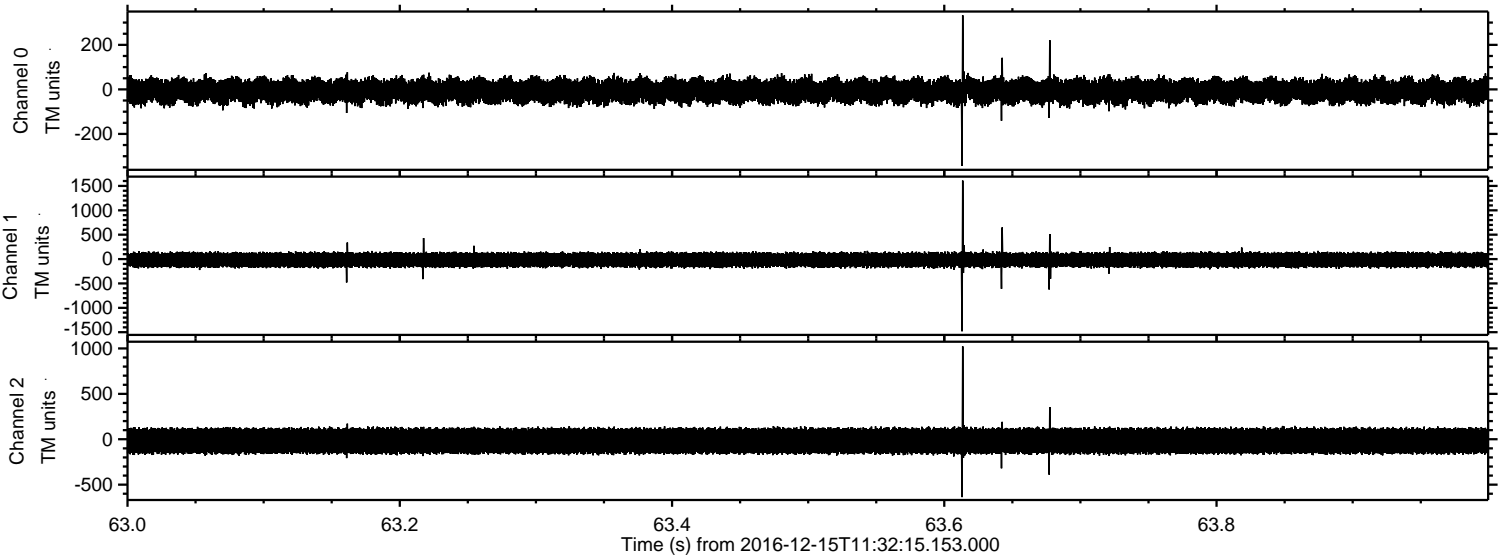



Processed Thu Dec 15 12:40:08 2016 by ELM ver.2012-10-06 from 001\_\_elm20161215\_113214\_\_dat00.bin

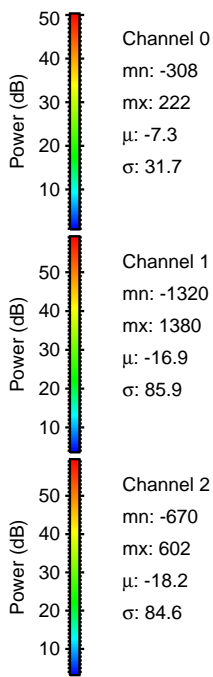
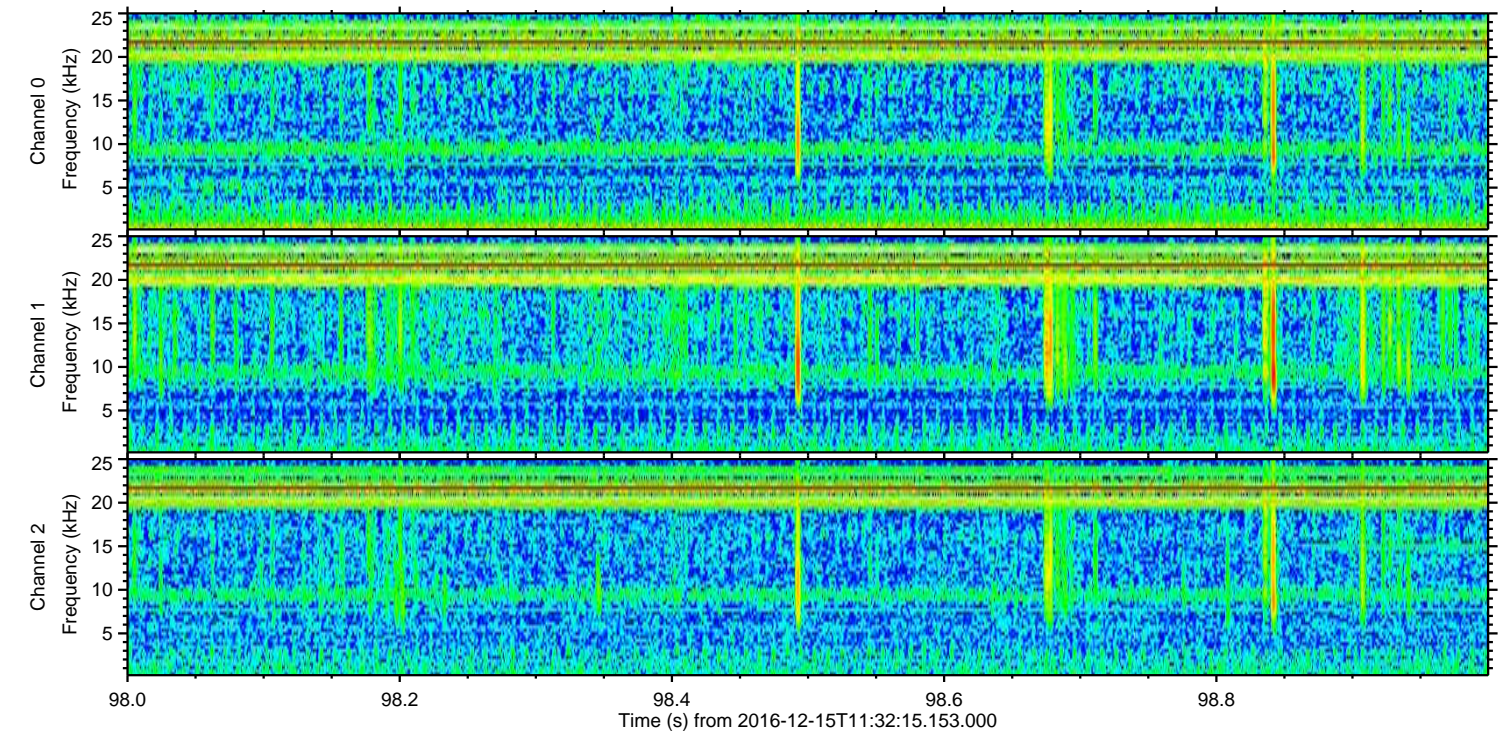
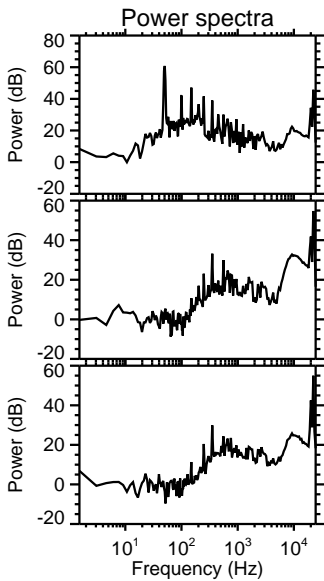
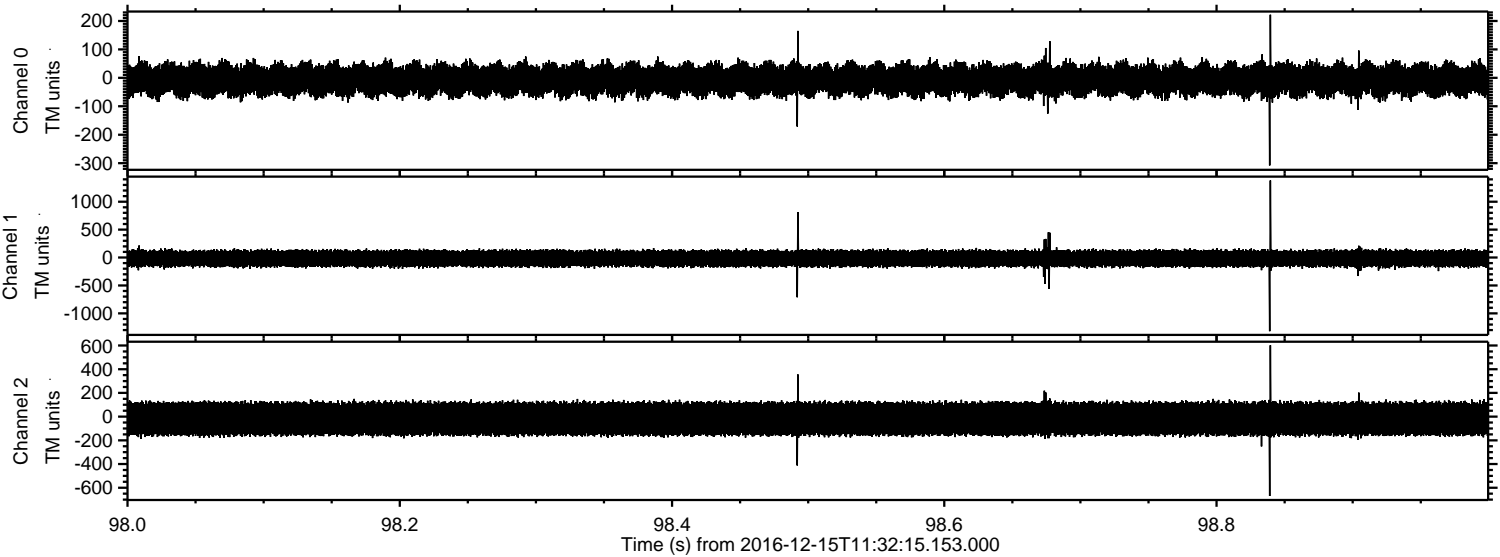

Channel 0  
mn: -308  
mx: 222  
 $\mu$ : -7.3  
 $\sigma$ : 31.7

Channel 1  
mn: -1320  
mx: 1380  
 $\mu$ : -16.9  
 $\sigma$ : 85.9

Channel 2  
mn: -670  
mx: 602  
 $\mu$ : -18.2  
 $\sigma$ : 84.6



ELMAVAN 3D WAVEFORMS (Measured data sampled at 50 kHz) 51000 packets of 144 samples from 2016-12-15T11:32:15.153.000. Part 28/147

Processed Thu Dec 15 12:40:08 2016 by ELM ver.2012-10-06 from 001\_\_elm20161215\_113214\_\_dat00.bin

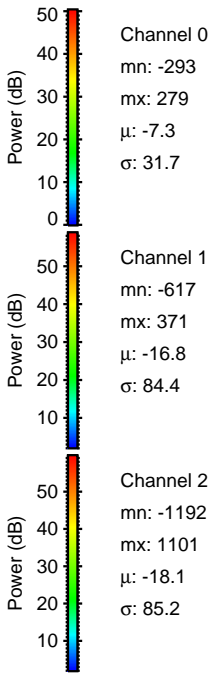
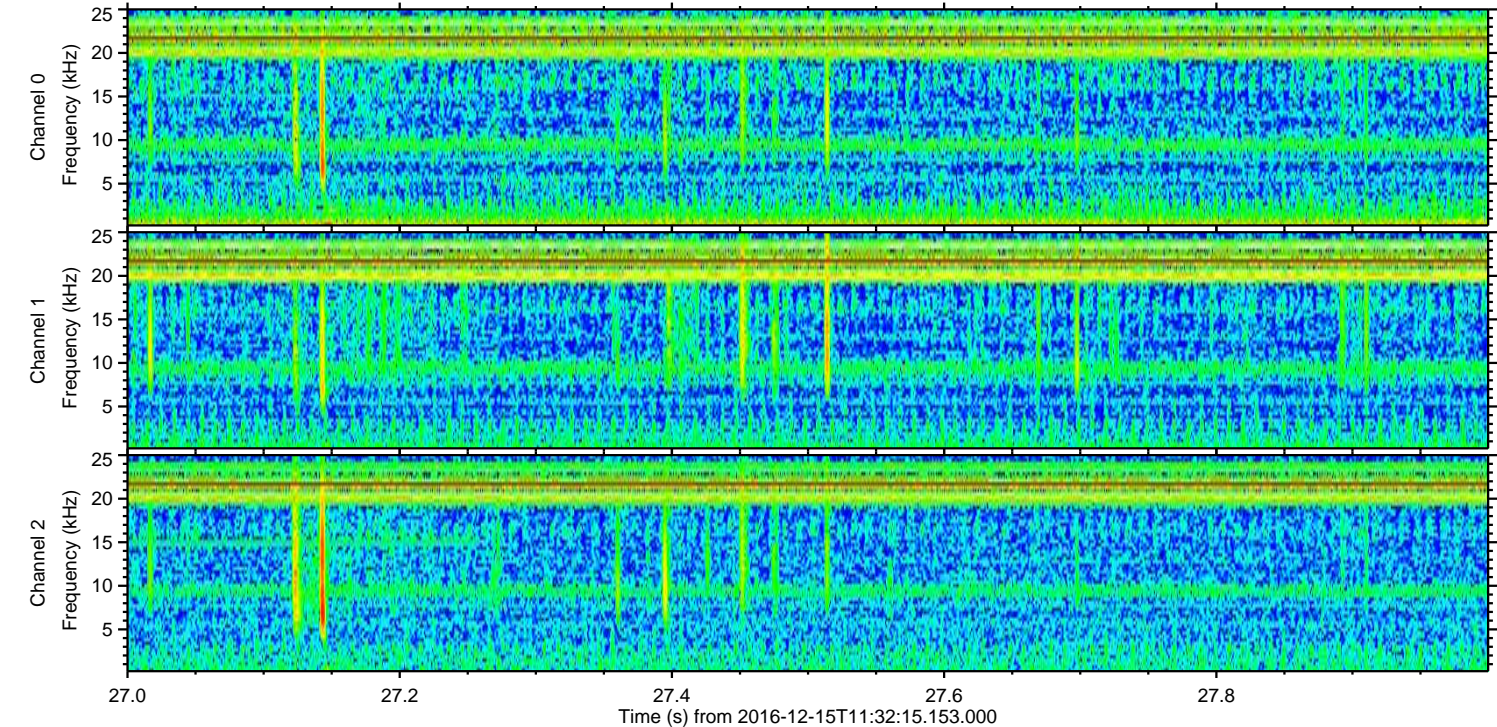
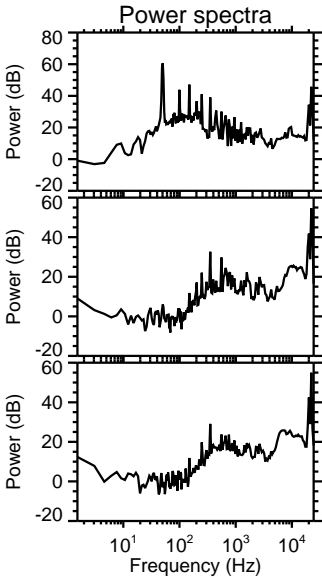
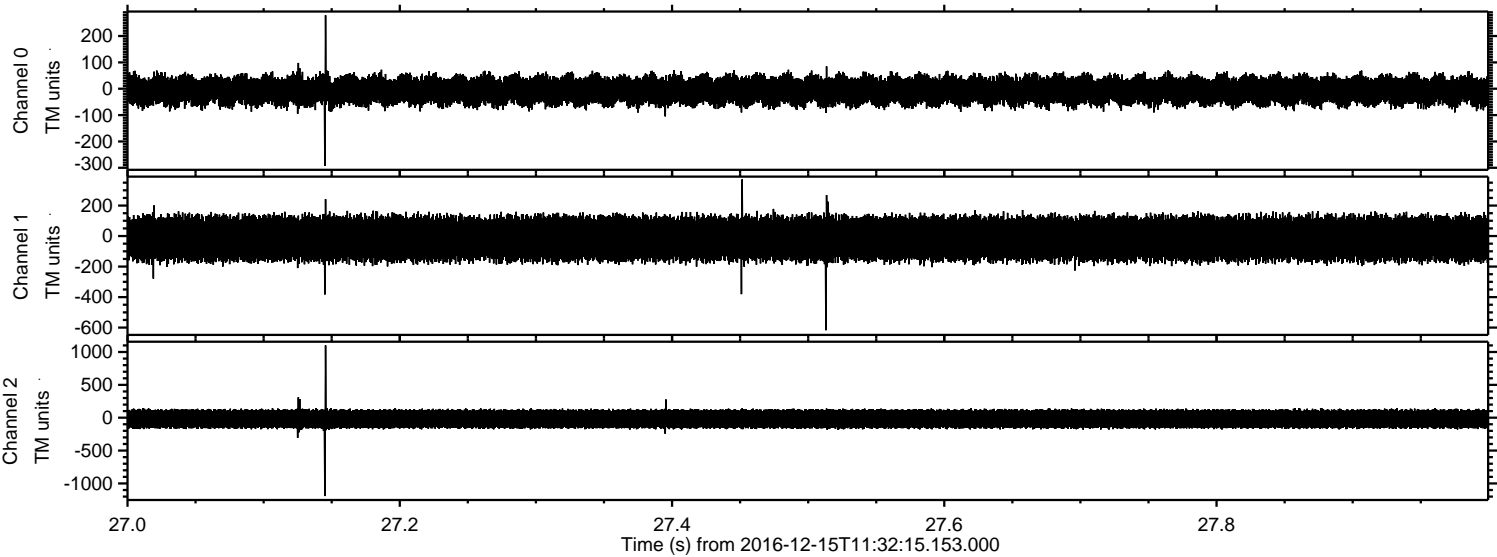



Processed Thu Dec 15 12:40:09 2016 by ELM ver.2012-10-06 from 001\_\_elm20161215\_113214\_\_dat00.bin

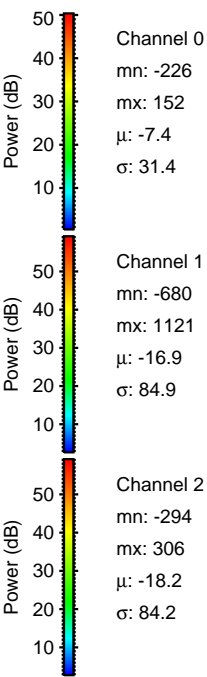
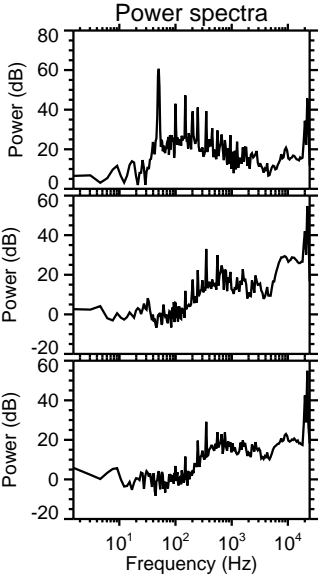
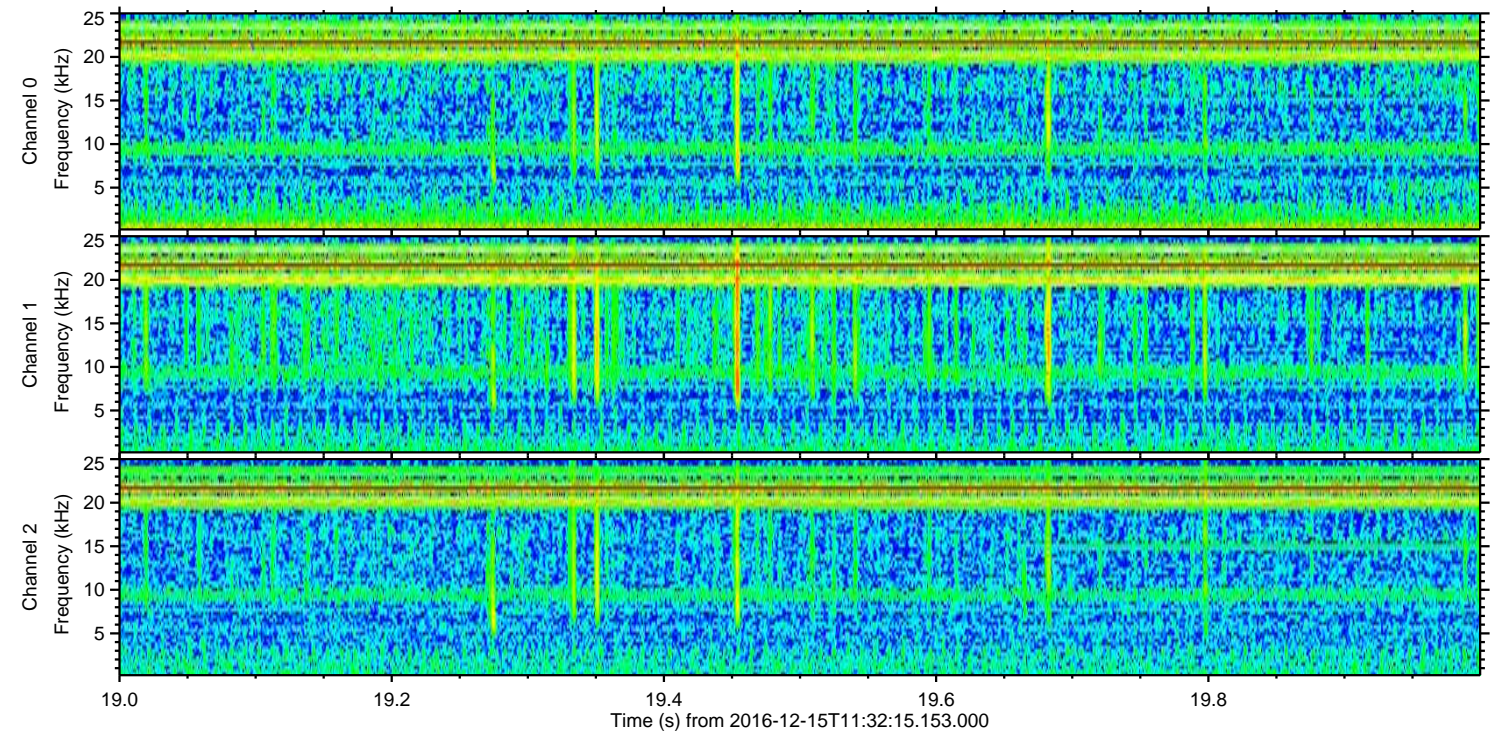
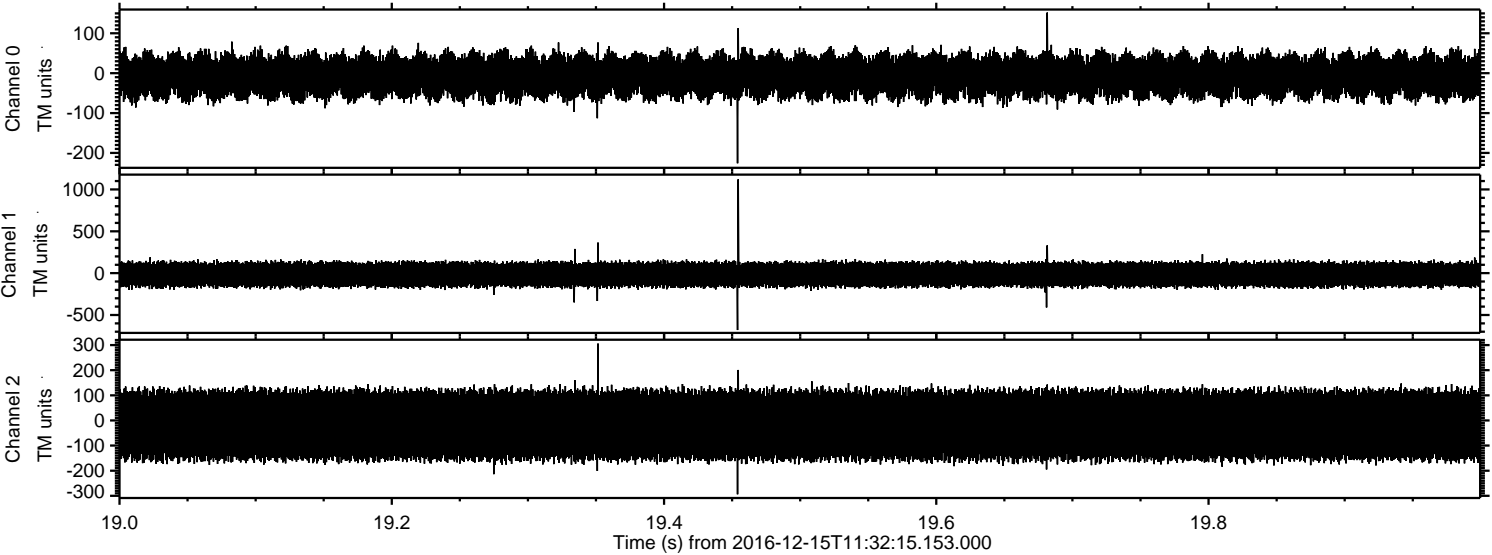

Channel 0  
mn: -226  
mx: 152  
 $\mu$ : -7.4  
 $\sigma$ : 31.4

Channel 1  
mn: -680  
mx: 1121  
 $\mu$ : -16.9  
 $\sigma$ : 84.9

Channel 2  
mn: -294  
mx: 306  
 $\mu$ : -18.2  
 $\sigma$ : 84.2



Processed Thu Dec 15 12:40:10 2016 by ELM ver.2012-10-06 from 001\_\_elm20161215\_113214\_\_dat00.bin

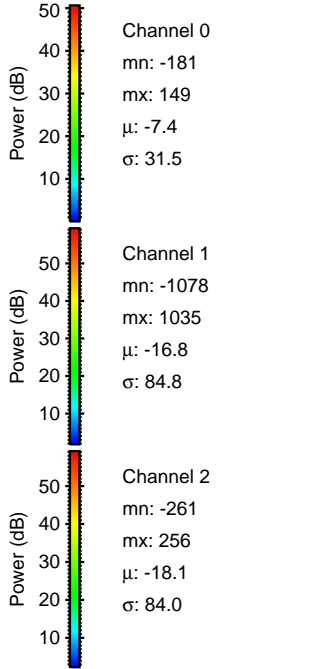
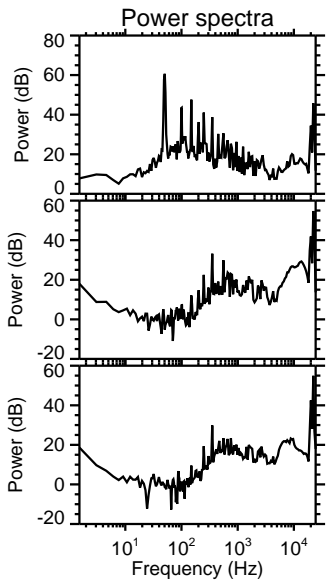
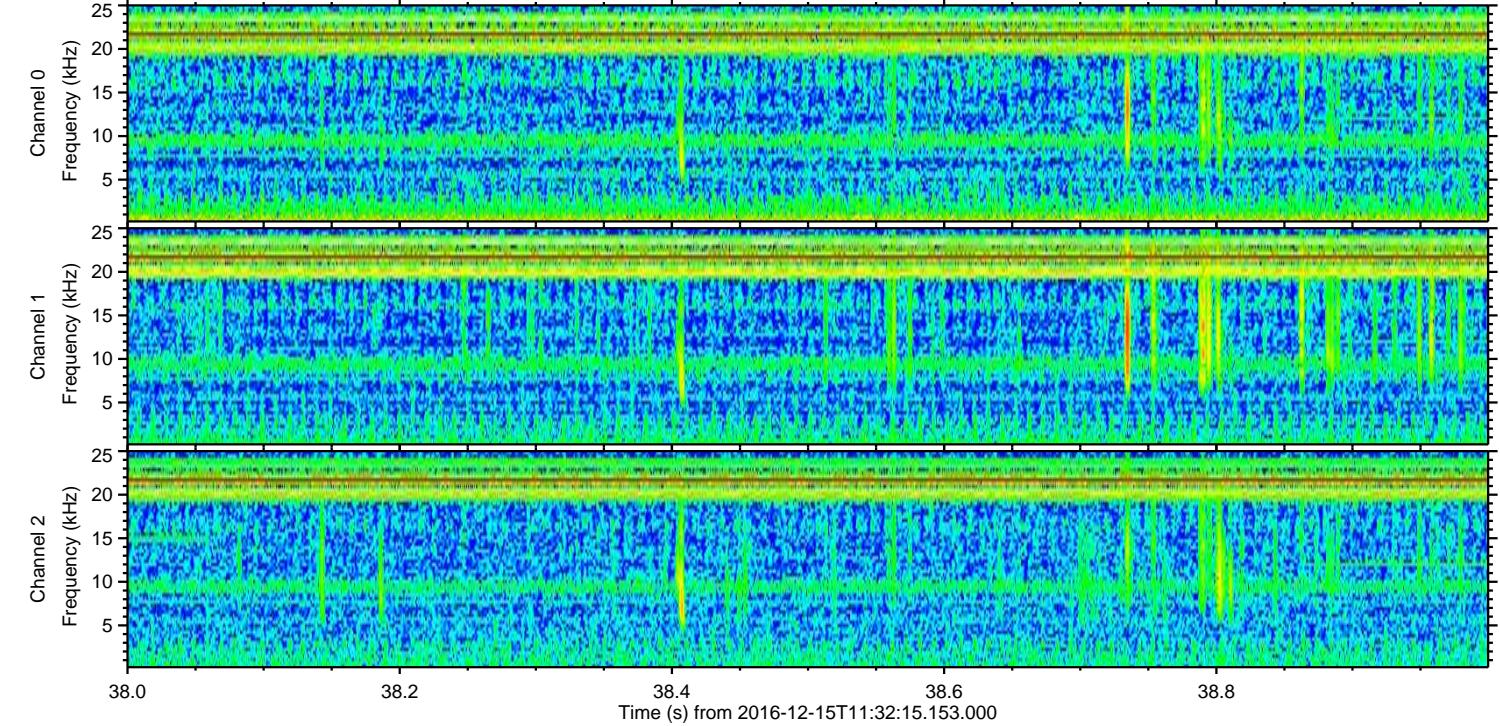
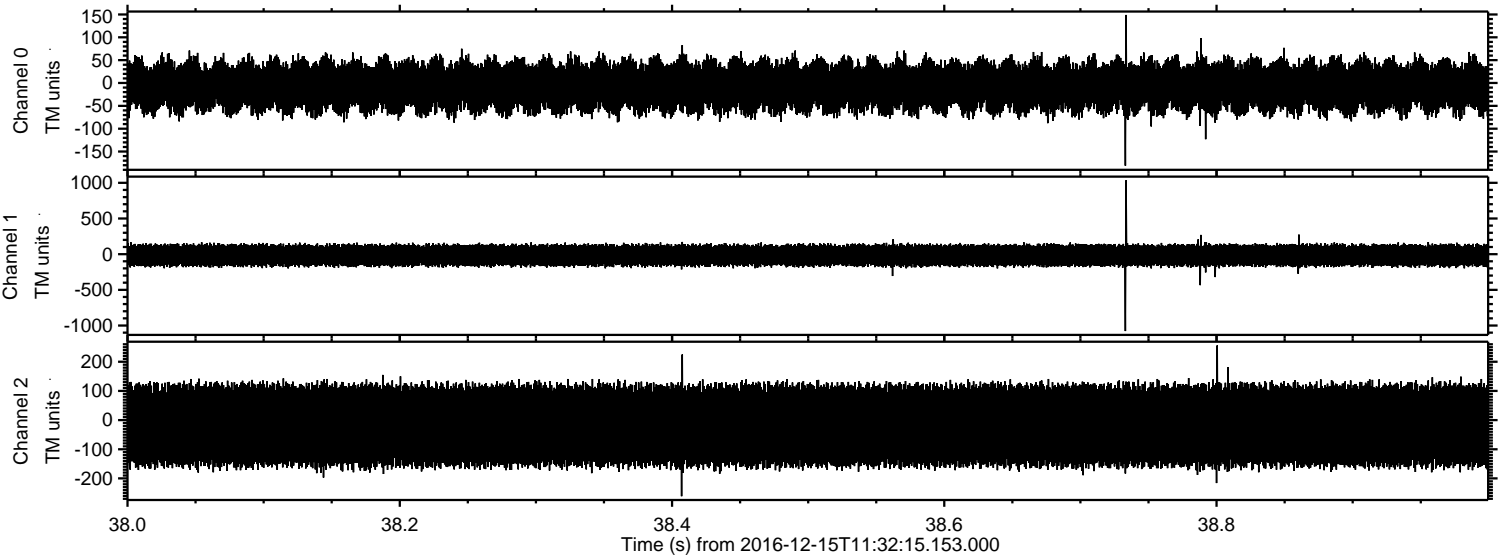



ELMAVAN 3D WAVEFORMS (Measured data sampled at 50 kHz) 51000 packets of 144 samples from 2016-12-15T11:32:15.153.000. Part 91/147

Processed Thu Dec 15 12:40:11 2016 by ELM ver.2012-10-06 from 001\_\_elm20161215\_113214\_\_dat00.bin

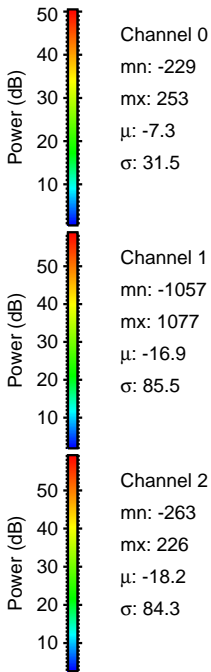
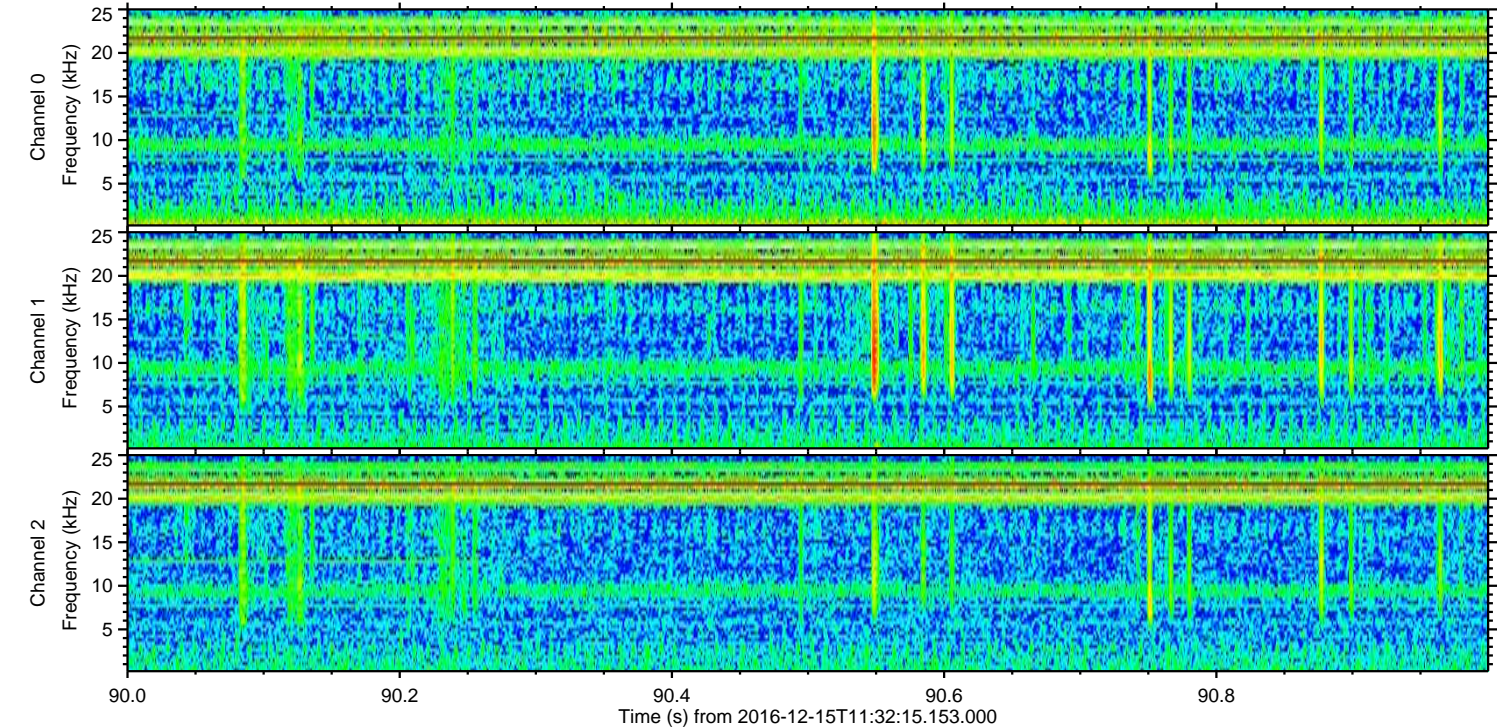
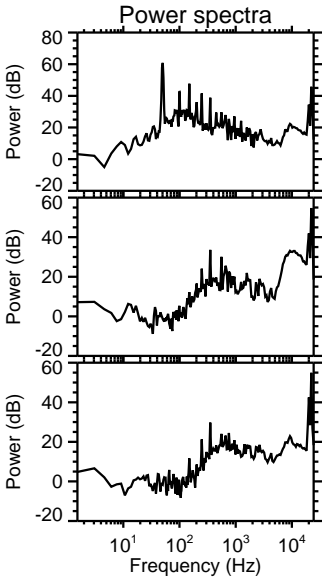
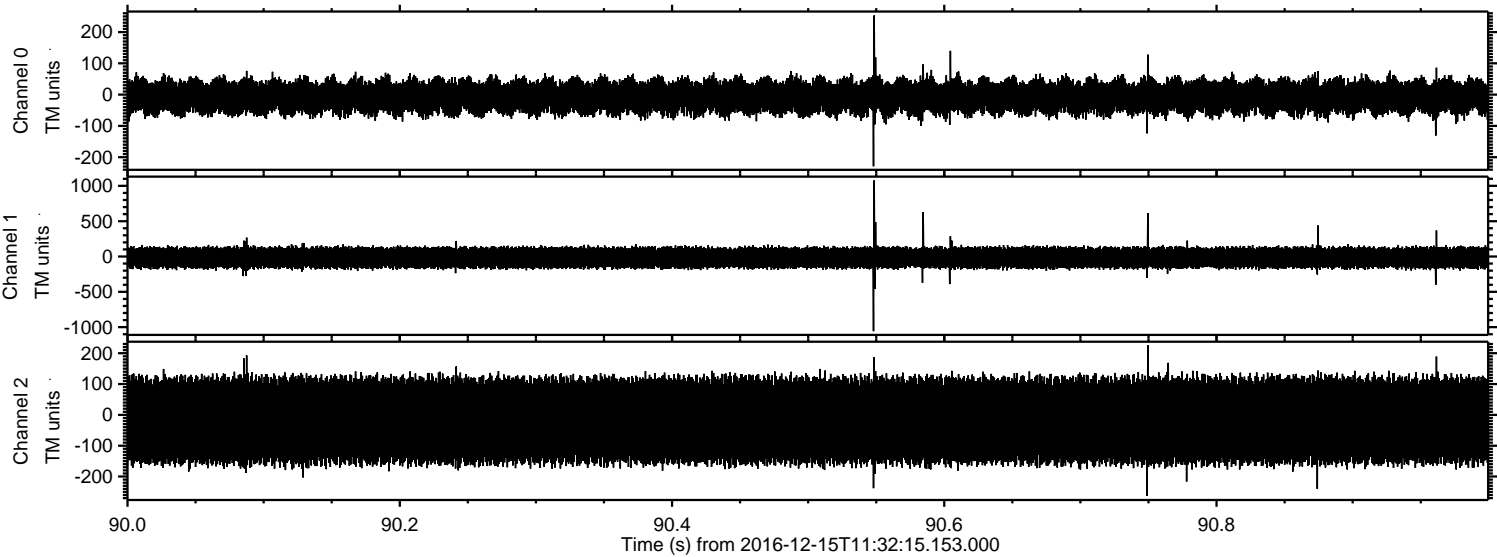



ELMAVAN 3D WAVEFORMS (Measured data sampled at 50 kHz) 51000 packets of 144 samples from 2016-12-15T11:32:15.153.000. Part 57/147

Processed Thu Dec 15 12:40:12 2016 by ELM ver.2012-10-06 from 001\_\_elm20161215\_113214\_\_dat00.bin

