

# ELMAVAN 3D WAVEFORMS (Measured data sampled at 50 kHz) 51000 packets of 144 samples from 2016-12-15T05:27:00.088.999.

Processed Thu Dec 15 06:35:05 2016 by ELM ver.2012-10-06 from 001\_\_elm20161215\_052659\_\_dat00.bin

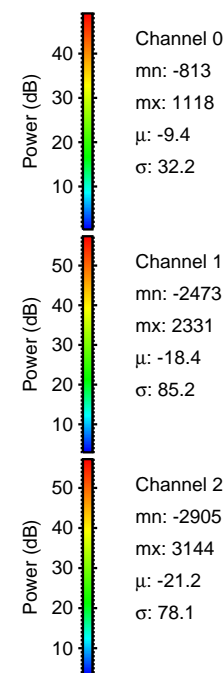

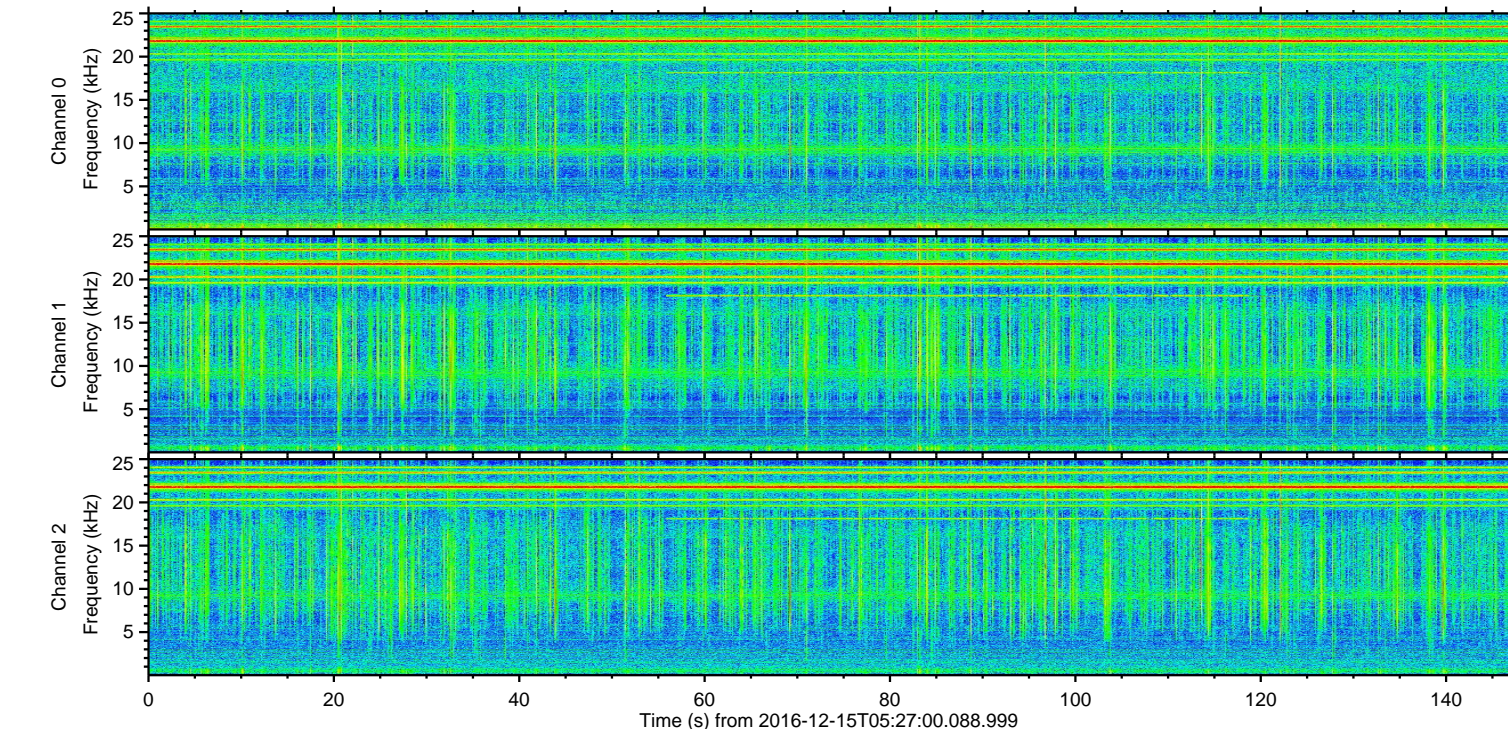
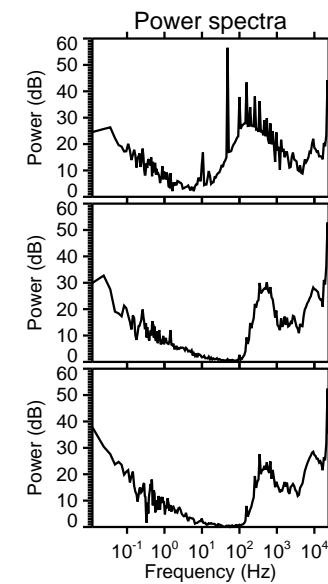
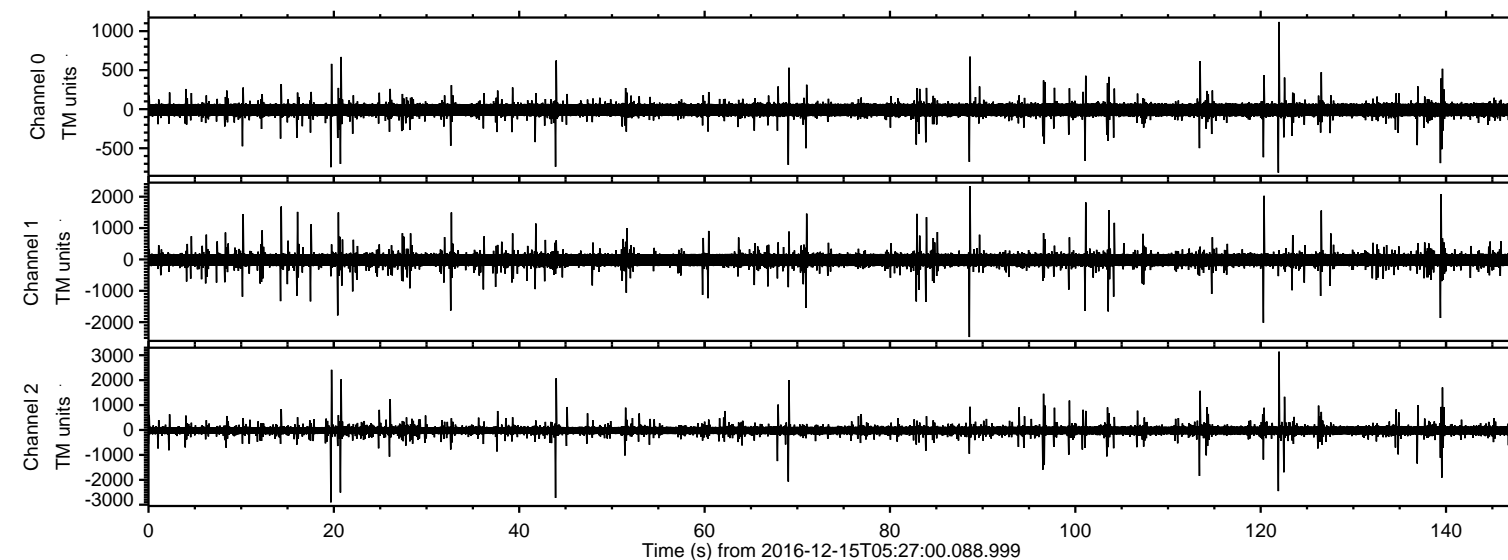

ELMAVAN 3D WAVEFORMS (Measured data sampled at 50 kHz) 51000 packets of 144 samples from 2016-12-15T05:27:00.088.999. Part 122/147

Processed Thu Dec 15 06:35:18 2016 by ELM ver.2012-10-06 from 001\_\_elm20161215\_052659\_\_dat00.bin

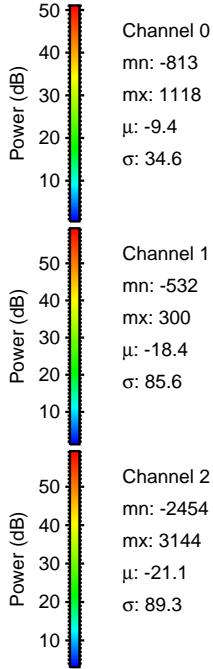
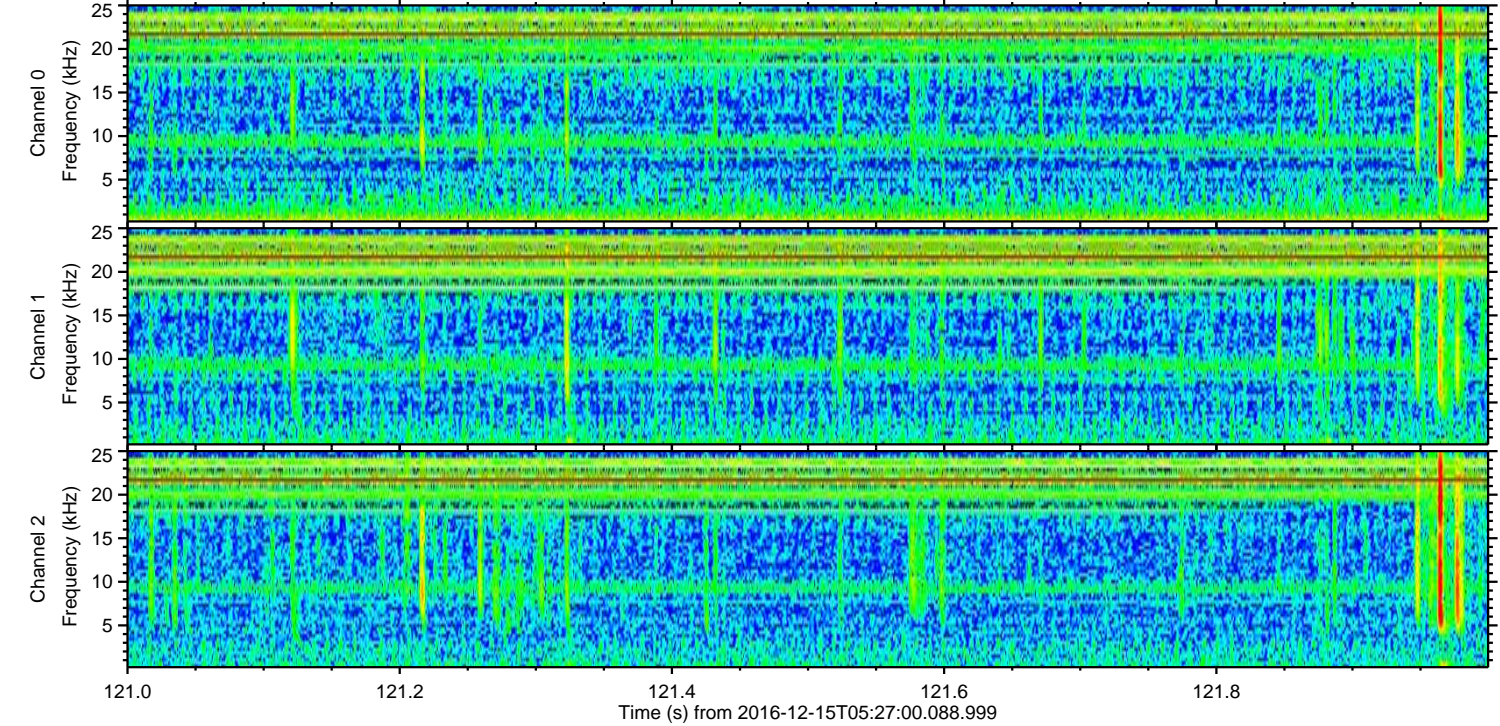
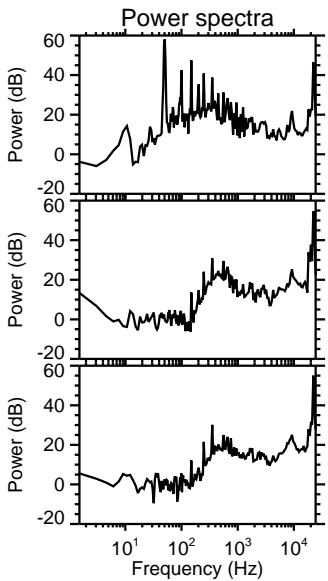
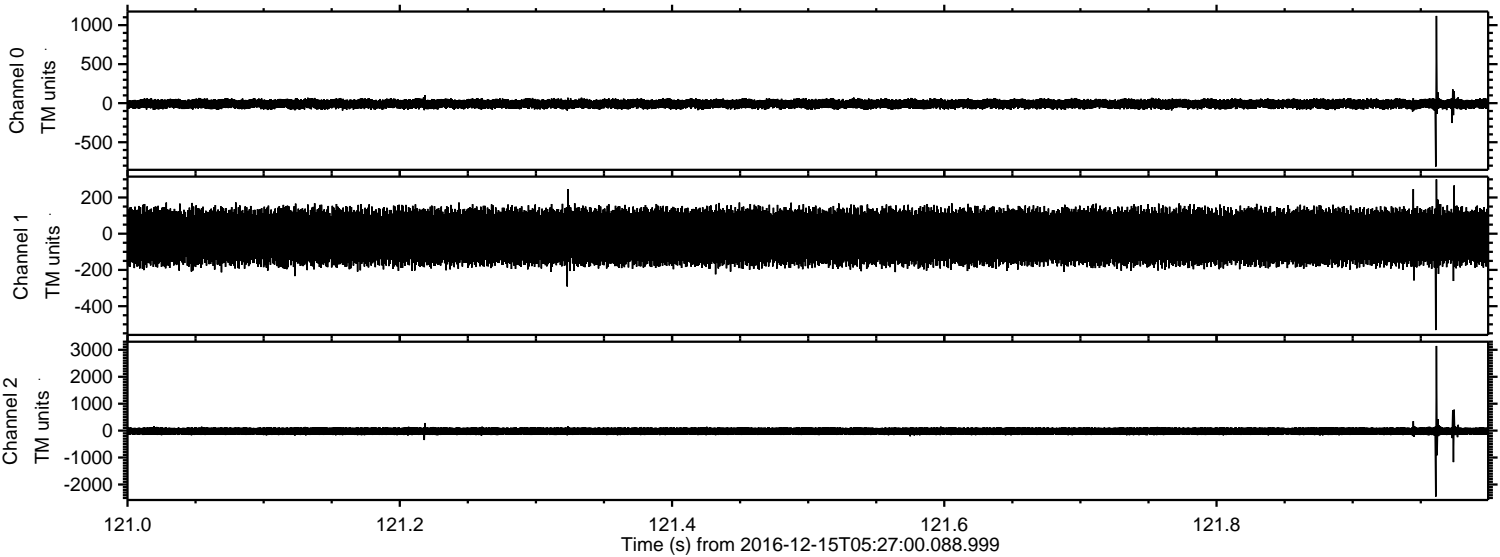



ELMAVAN 3D WAVEFORMS (Measured data sampled at 50 kHz) 51000 packets of 144 samples from 2016-12-15T05:27:00.088.999. Part 20/147

Processed Thu Dec 15 06:35:19 2016 by ELM ver.2012-10-06 from 001\_\_elm20161215\_052659\_\_dat00.bin

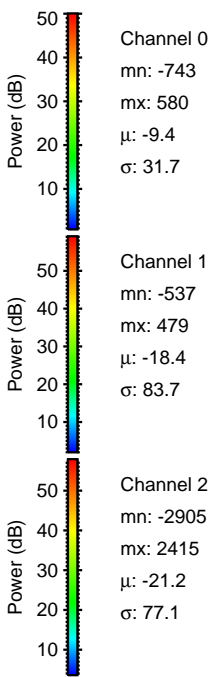
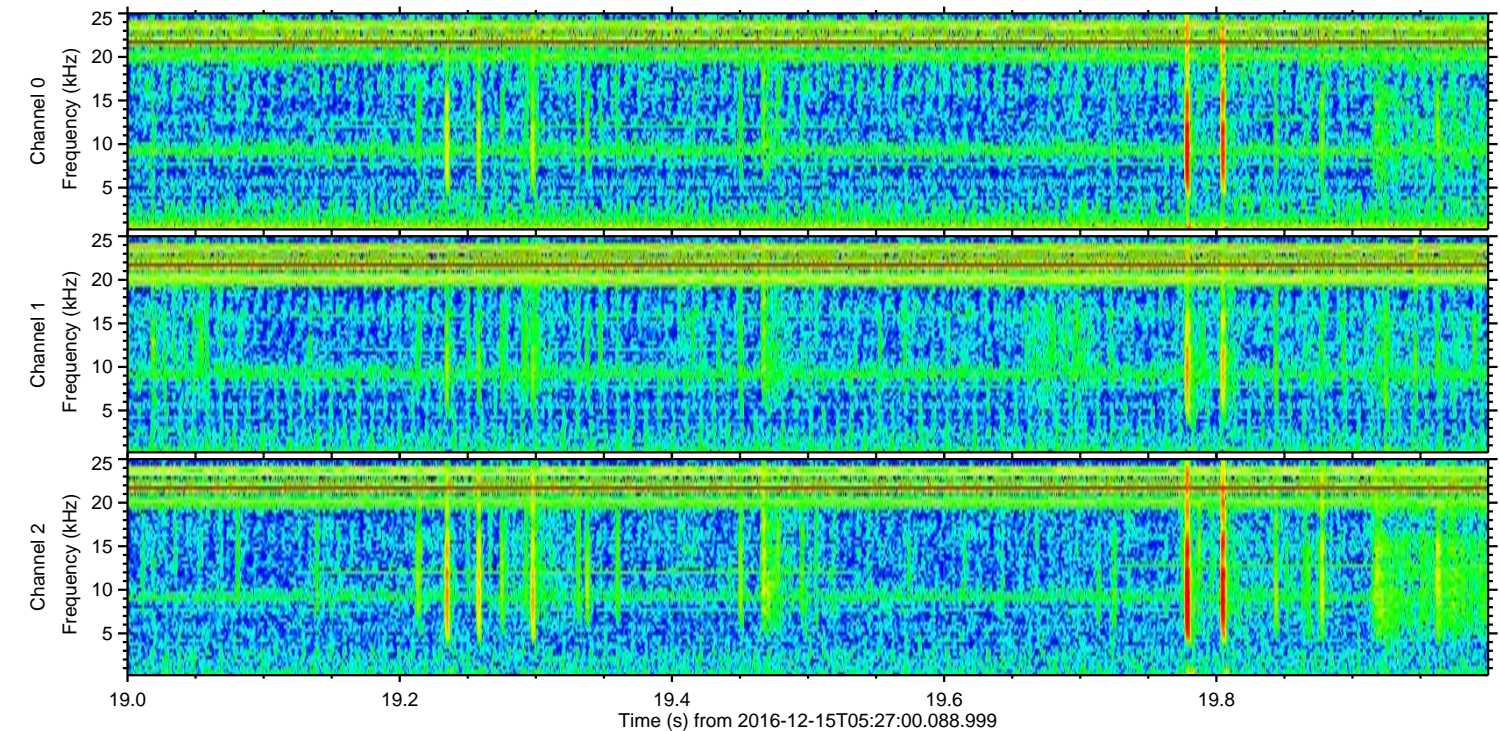
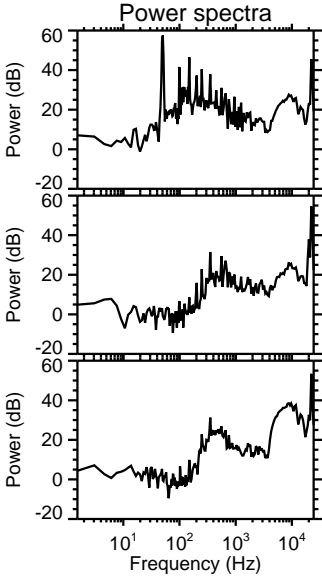
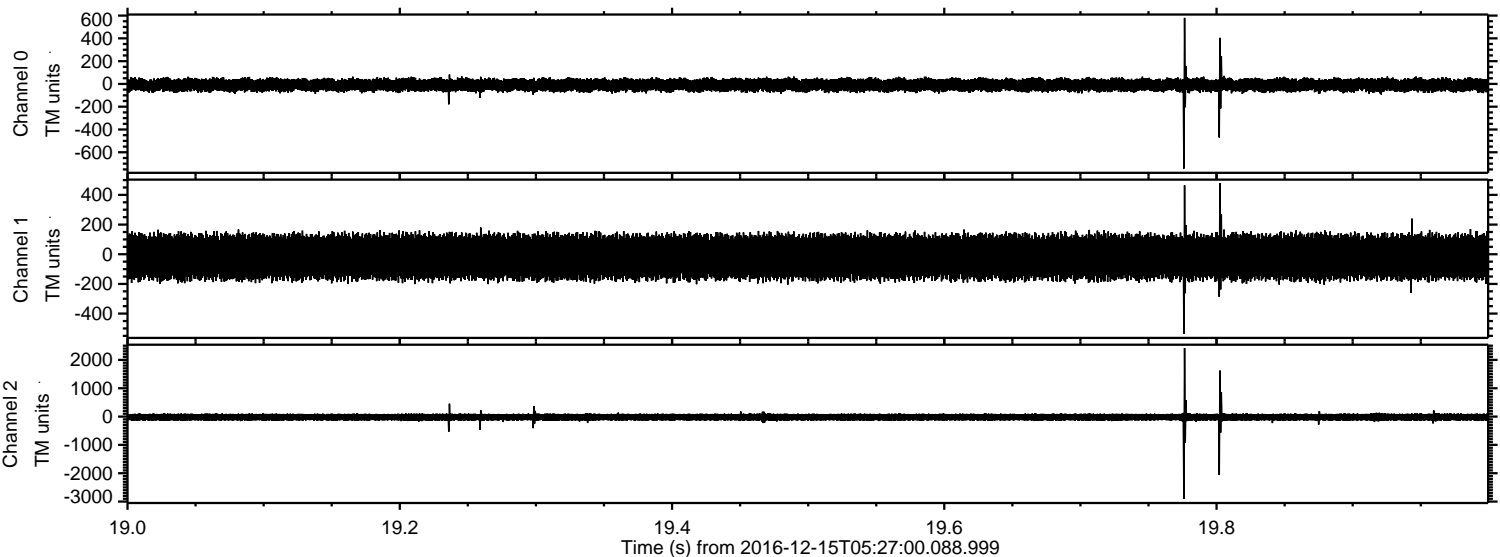

Channel 0  
mn: -743  
mx: 580  
 $\mu$ : -9.4  
 $\sigma$ : 31.7

Channel 1  
mn: -537  
mx: 479  
 $\mu$ : -18.4  
 $\sigma$ : 83.7

Channel 2  
mn: -2905  
mx: 2415  
 $\mu$ : -21.2  
 $\sigma$ : 77.1



ELMAVAN 3D WAVEFORMS (Measured data sampled at 50 kHz) 51000 packets of 144 samples from 2016-12-15T05:27:00.088.999. Part 44/147

Processed Thu Dec 15 06:35:20 2016 by ELM ver.2012-10-06 from 001\_\_elm20161215\_052659\_\_dat00.bin

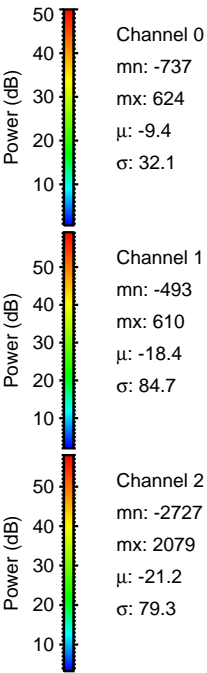
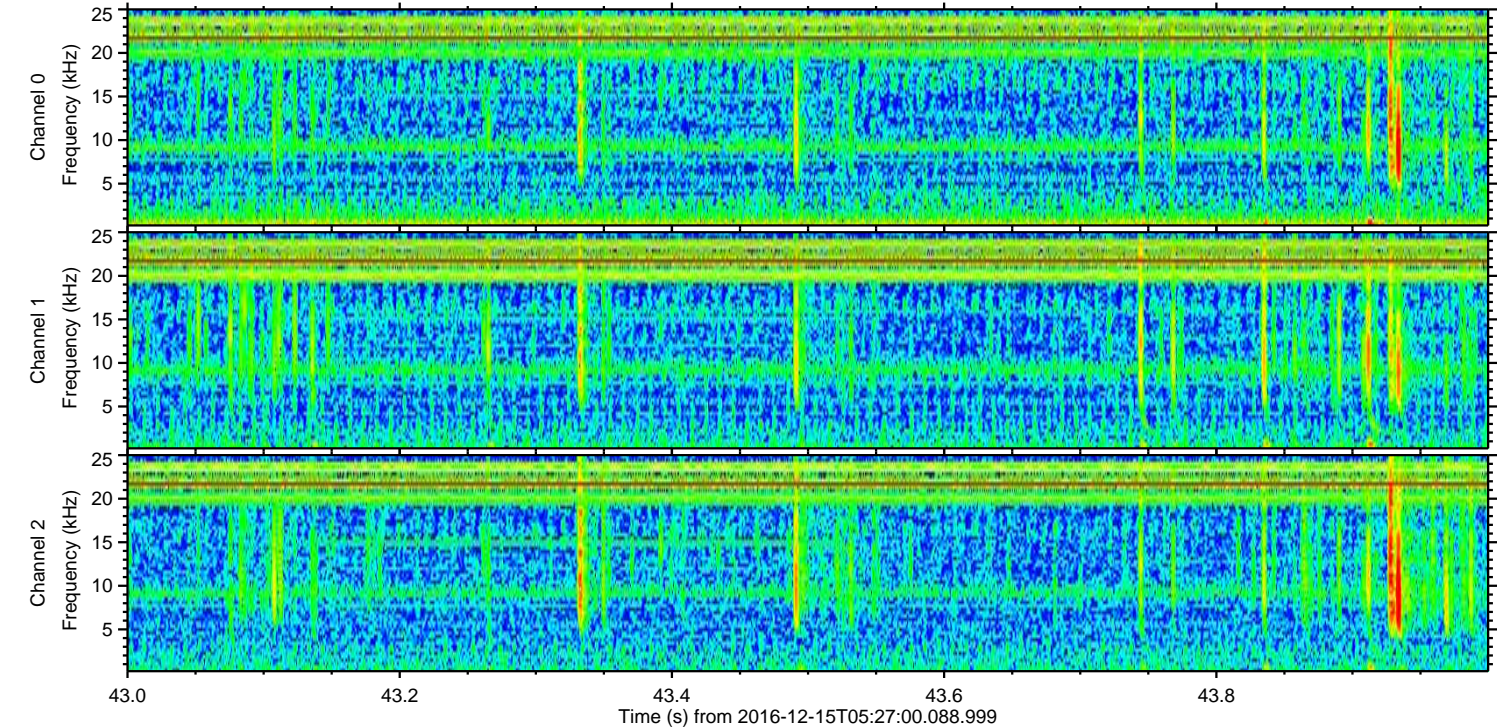
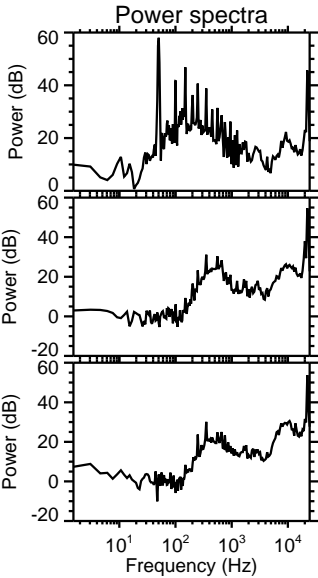
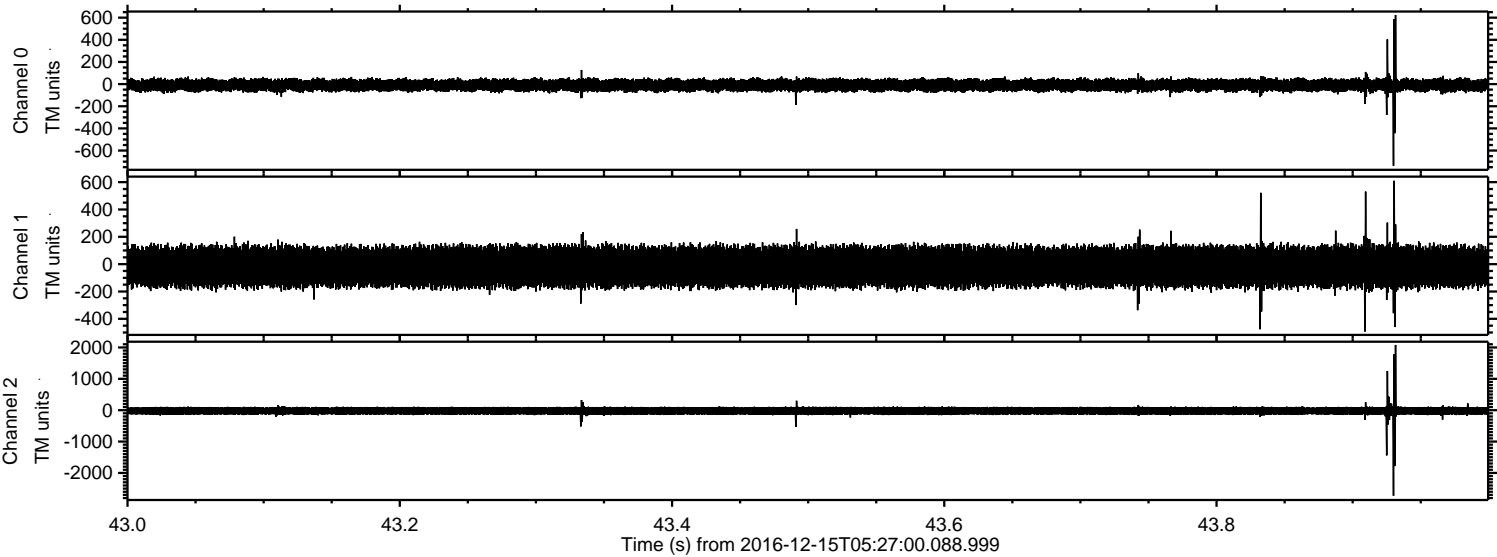



ELMAVAN 3D WAVEFORMS (Measured data sampled at 50 kHz) 51000 packets of 144 samples from 2016-12-15T05:27:00.088.999. Part 21/147

Processed Thu Dec 15 06:35:21 2016 by ELM ver.2012-10-06 from 001\_\_elm20161215\_052659\_\_dat00.bin

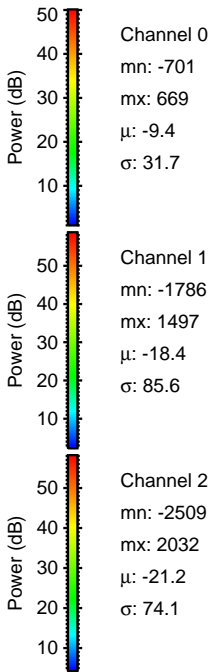
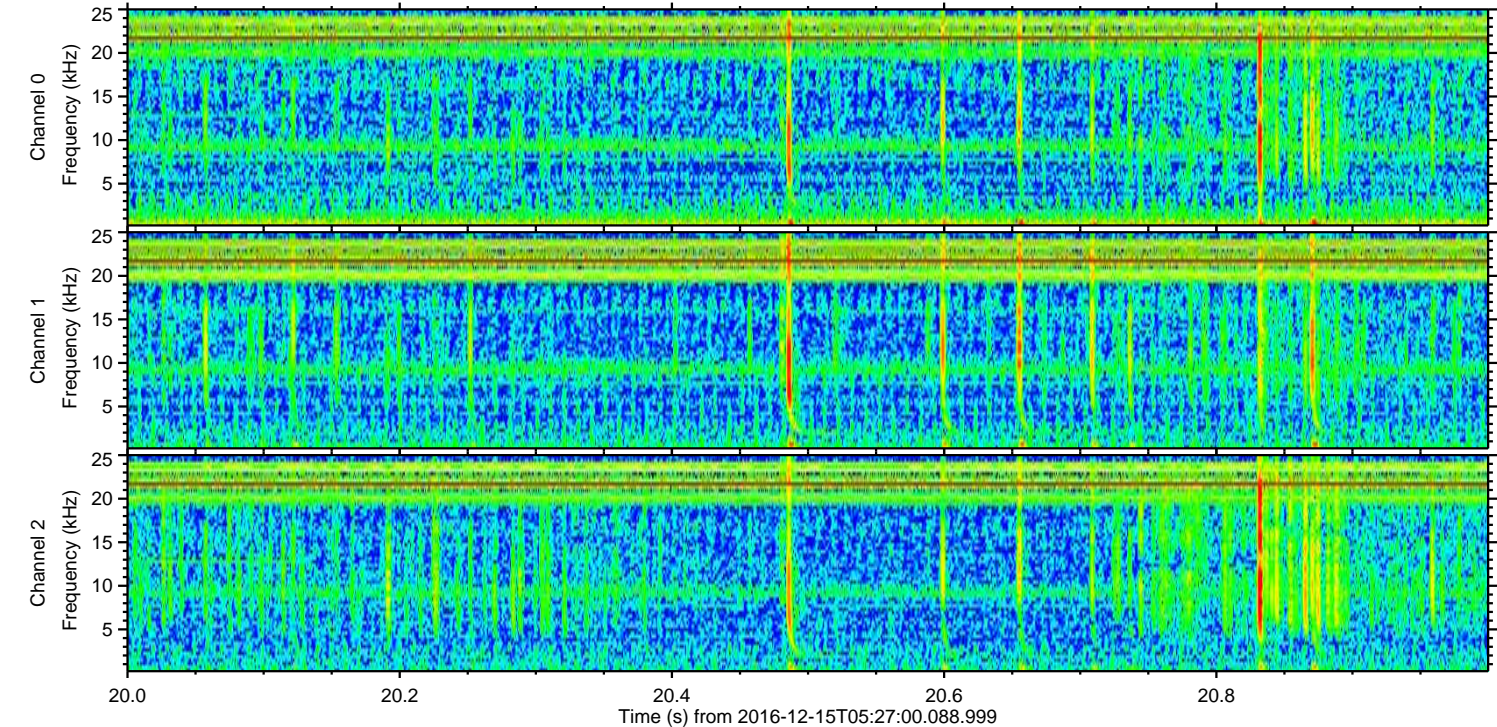
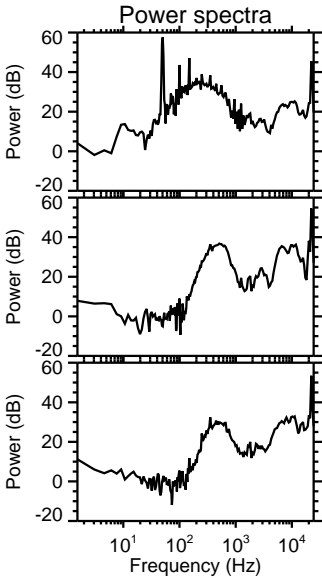
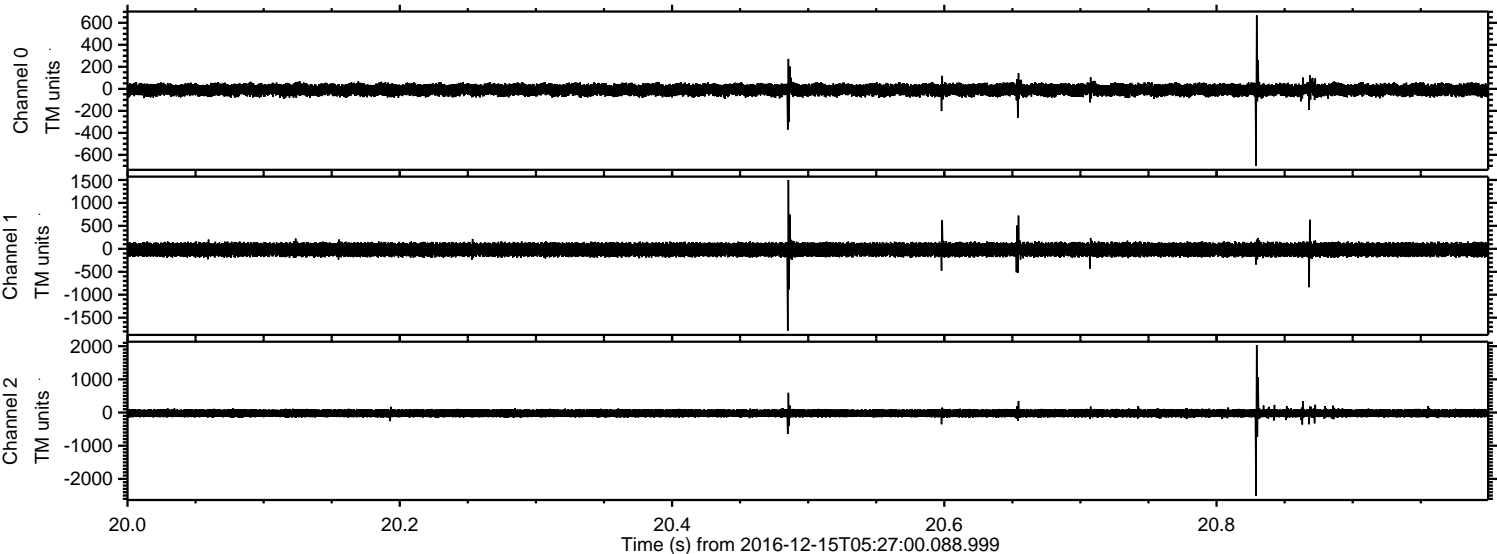



ELMAVAN 3D WAVEFORMS (Measured data sampled at 50 kHz) 51000 packets of 144 samples from 2016-12-15T05:27:00.088.999. Part 89/147

Processed Thu Dec 15 06:35:22 2016 by ELM ver.2012-10-06 from 001\_\_elm20161215\_052659\_\_dat00.bin

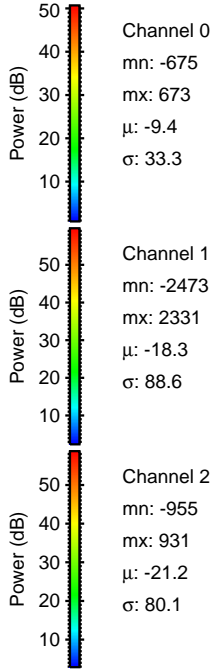
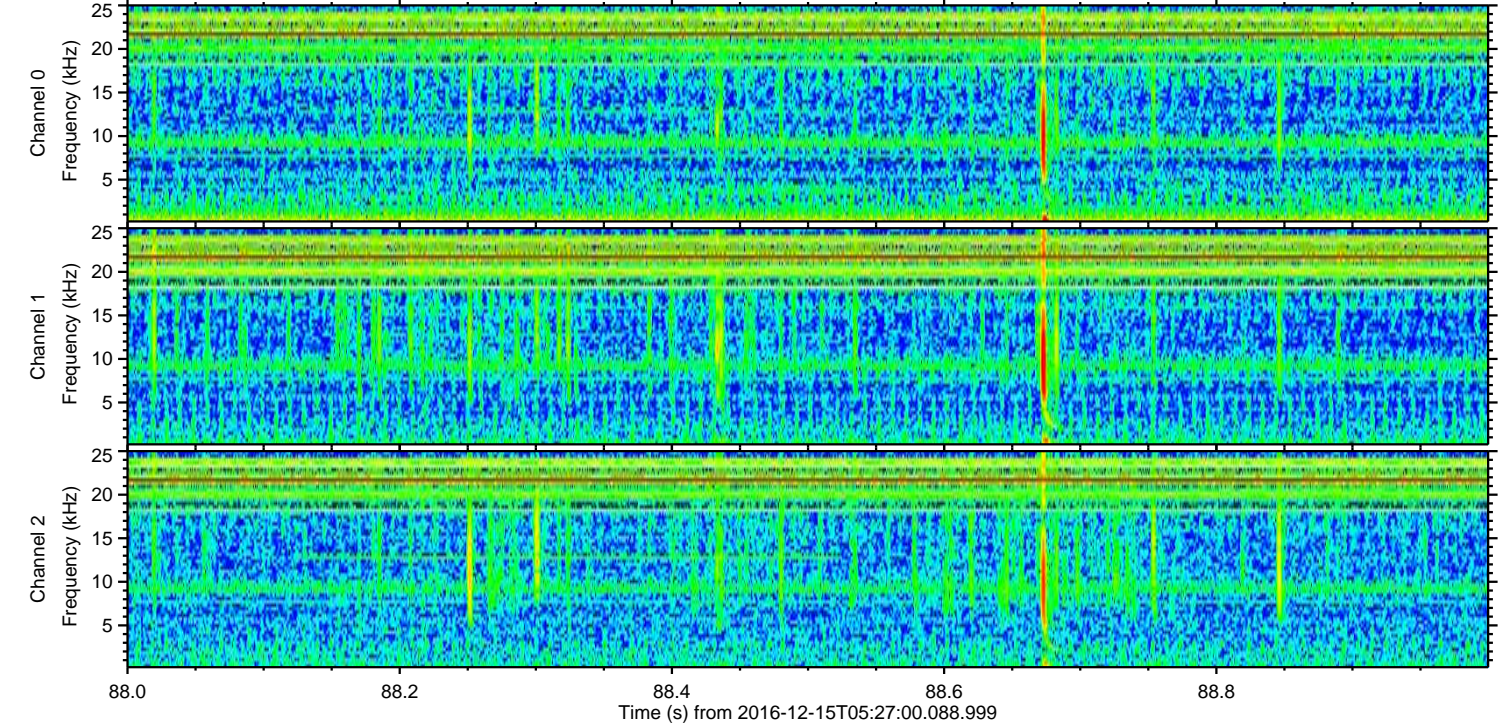
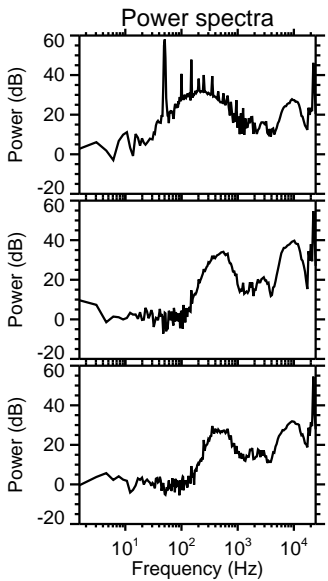
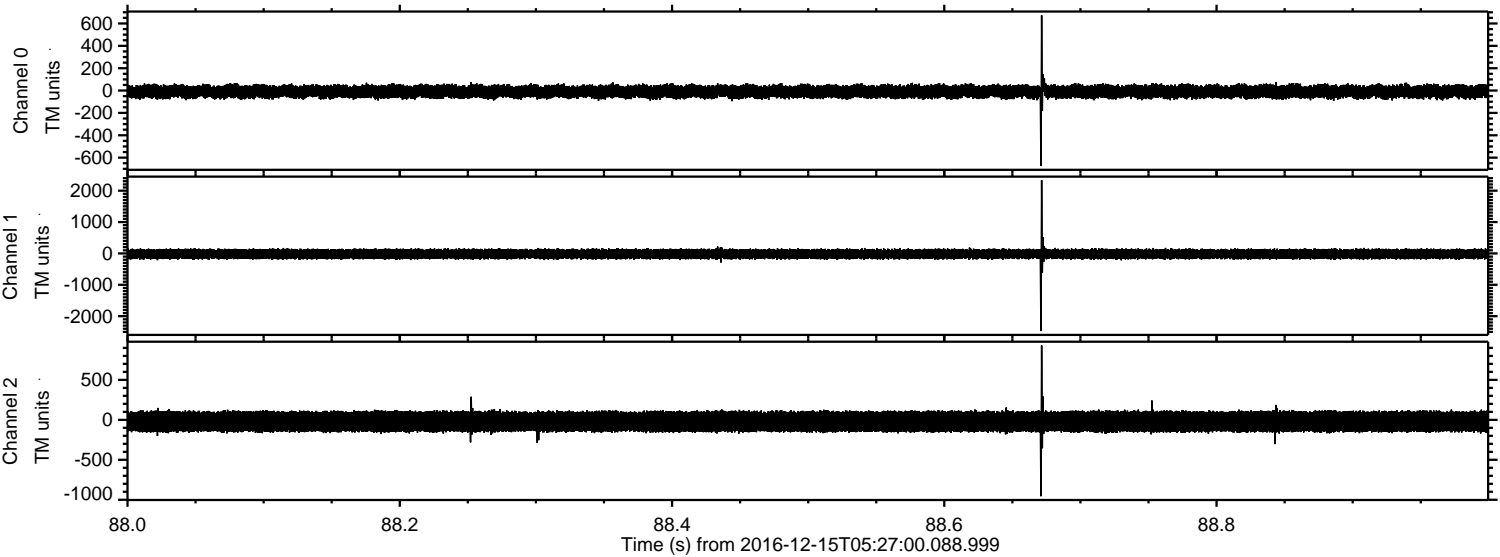



ELMAVAN 3D WAVEFORMS (Measured data sampled at 50 kHz) 51000 packets of 144 samples from 2016-12-15T05:27:00.088.999. Part 140/147

Processed Thu Dec 15 06:35:23 2016 by ELM ver.2012-10-06 from 001\_\_elm20161215\_052659\_\_dat00.bin

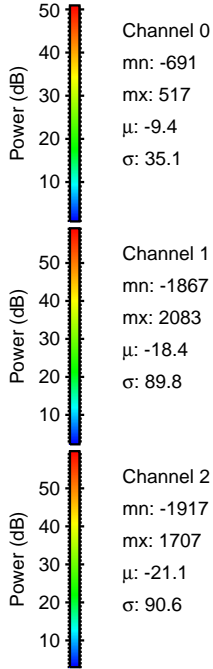
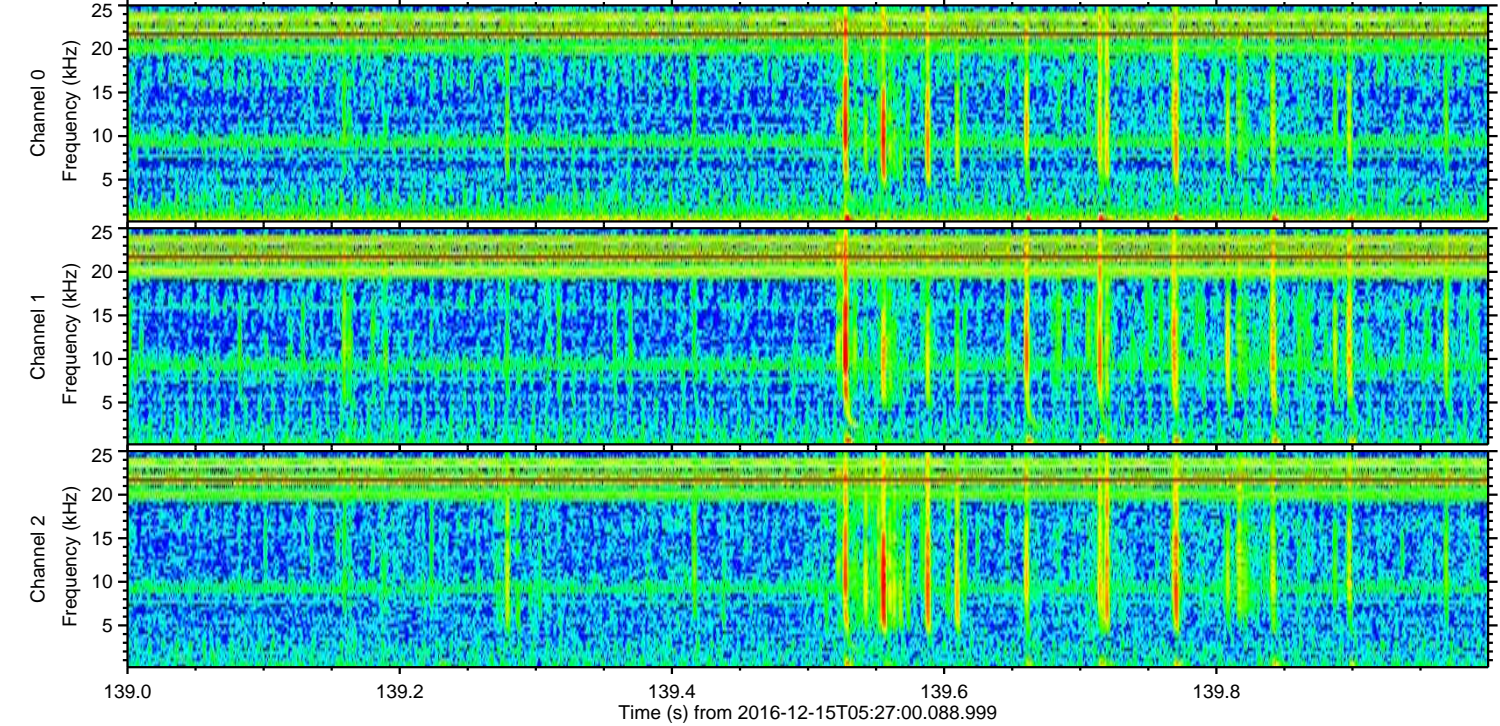
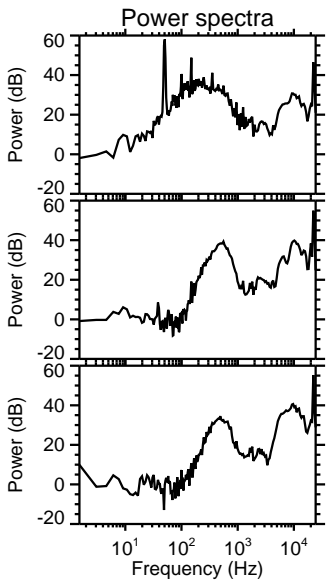
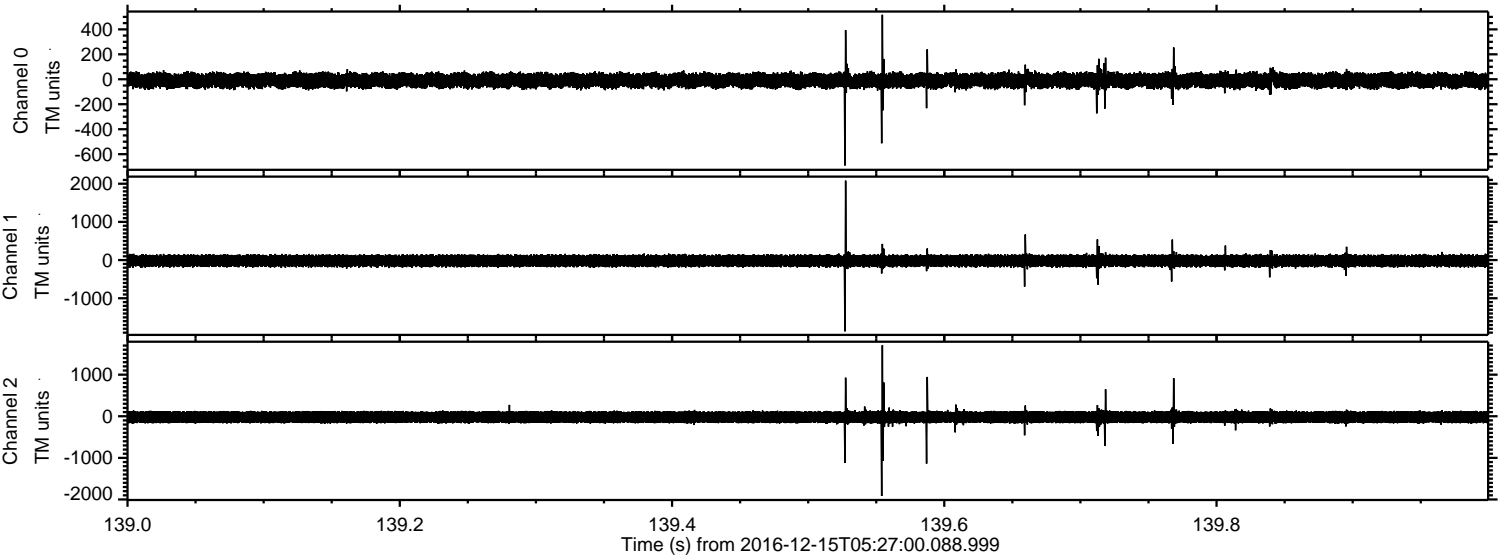



ELMAVAN 3D WAVEFORMS (Measured data sampled at 50 kHz) 51000 packets of 144 samples from 2016-12-15T05:27:00.088.999. Part 70/147

Processed Thu Dec 15 06:35:24 2016 by ELM ver.2012-10-06 from 001\_\_elm20161215\_052659\_\_dat00.bin

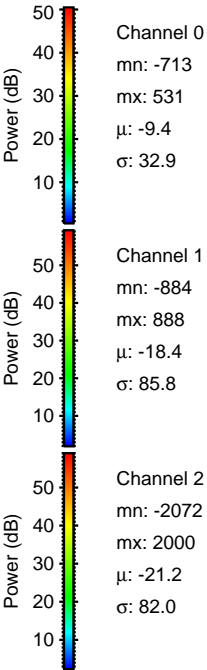
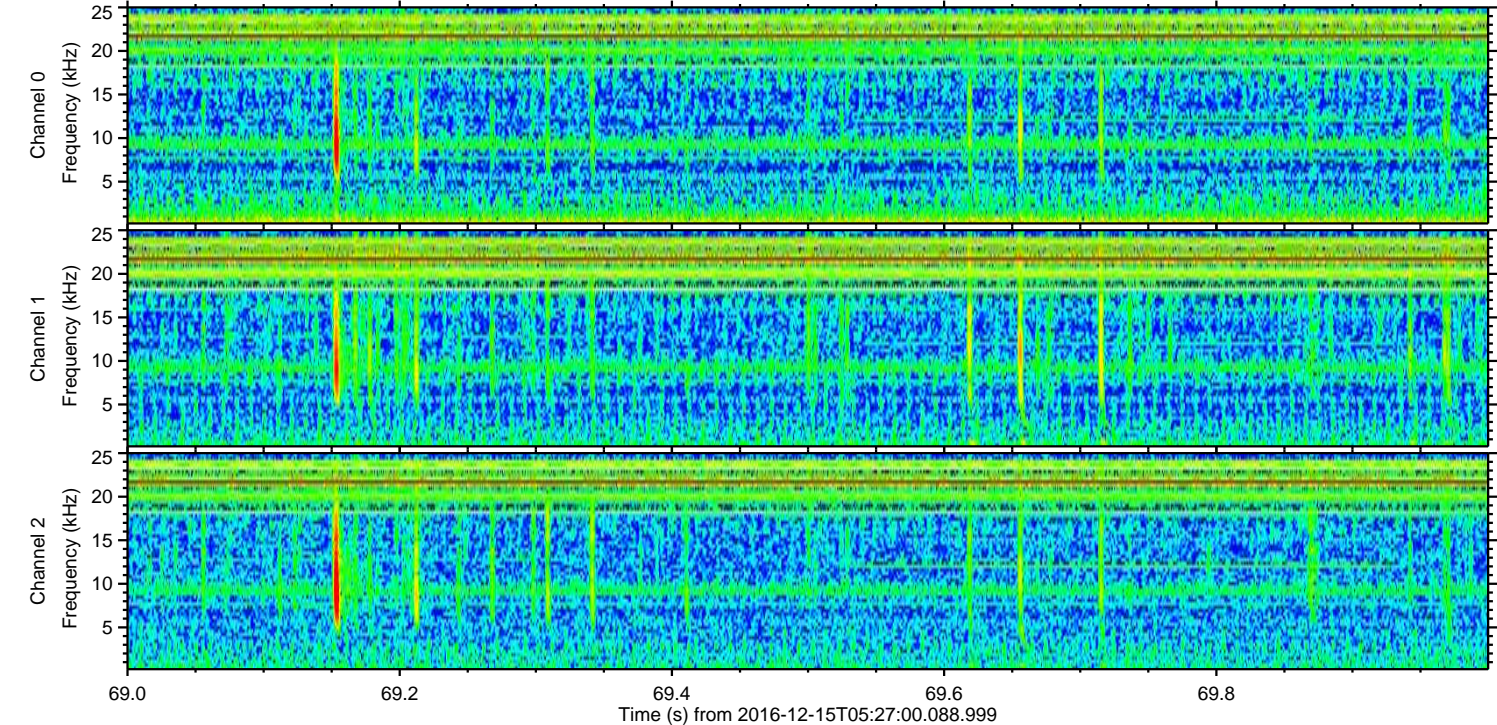
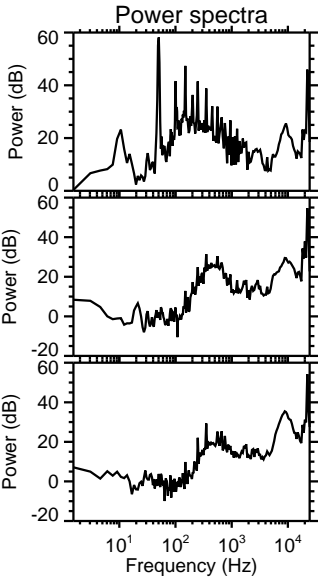
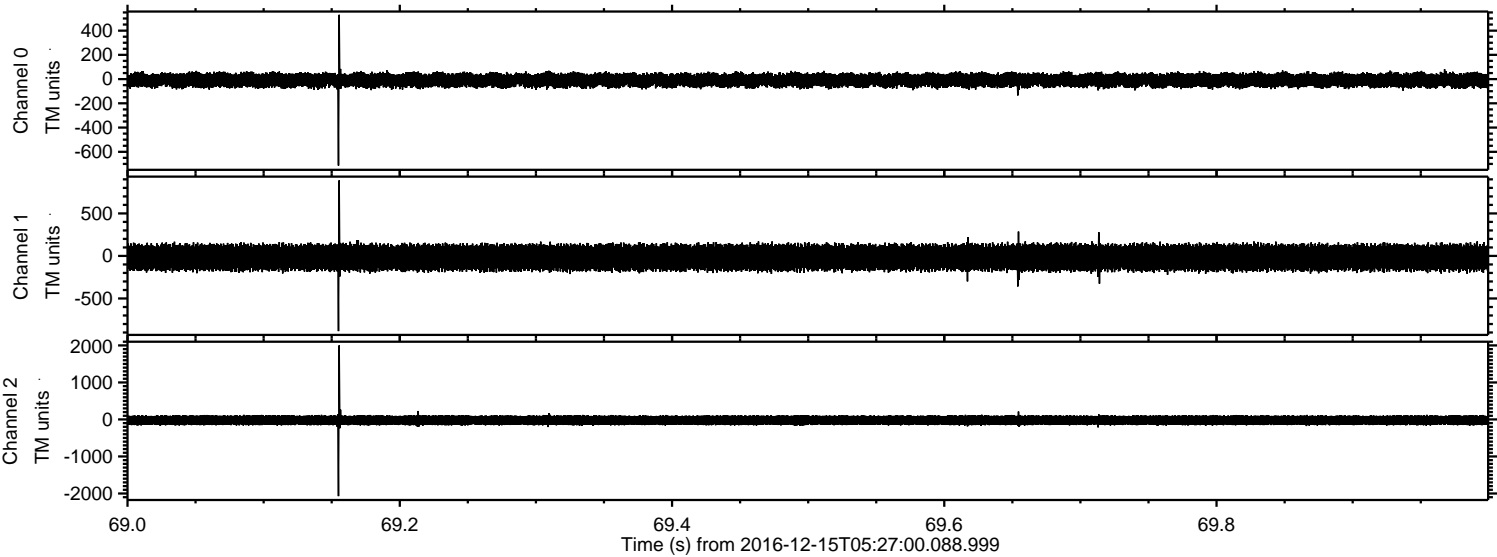



ELMAVAN 3D WAVEFORMS (Measured data sampled at 50 kHz) 51000 packets of 144 samples from 2016-12-15T05:27:00.088.999. Part 121/147

Processed Thu Dec 15 06:35:25 2016 by ELM ver.2012-10-06 from 001\_\_elm20161215\_052659\_\_dat00.bin

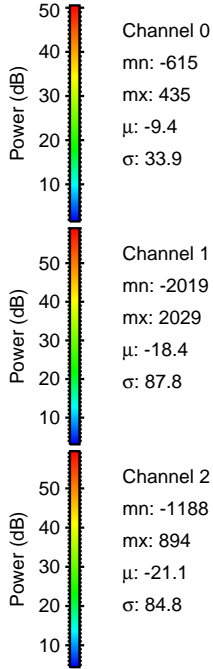
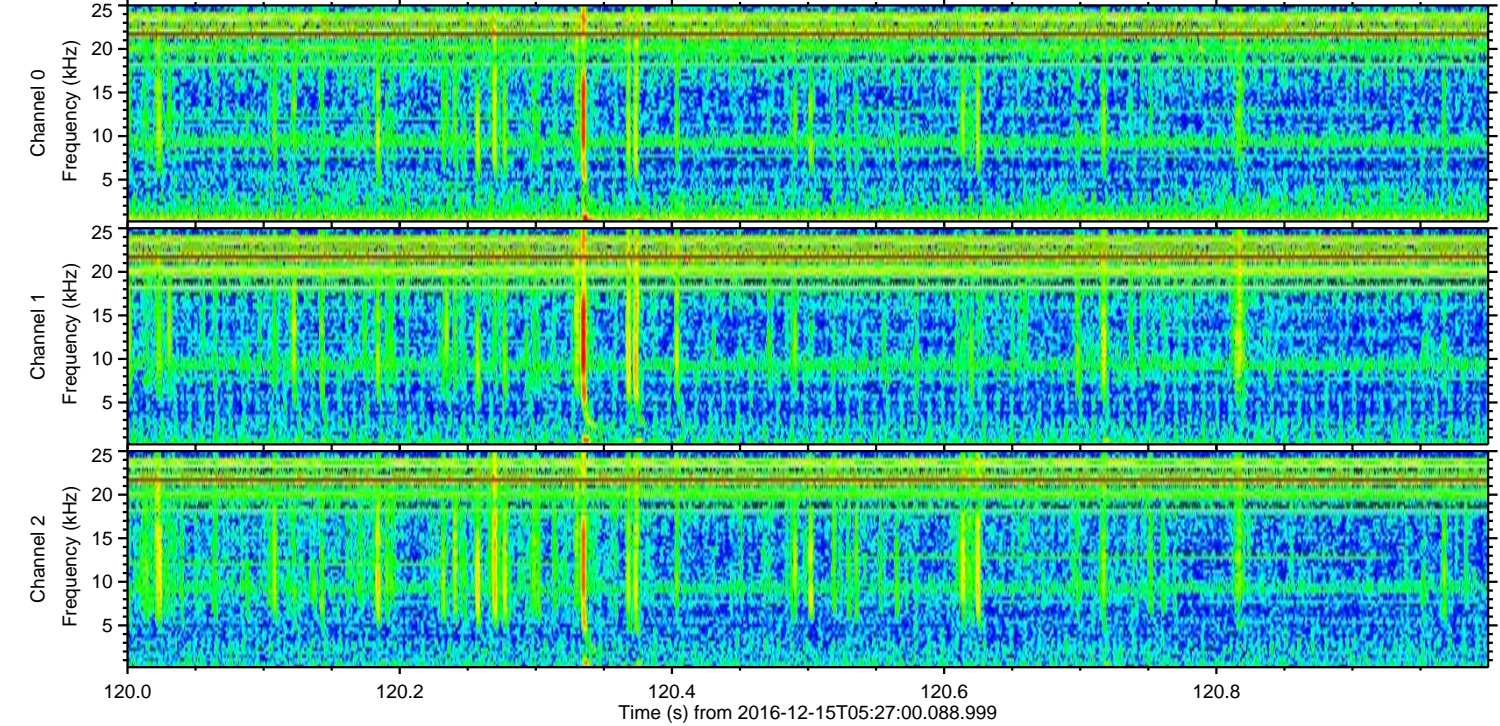
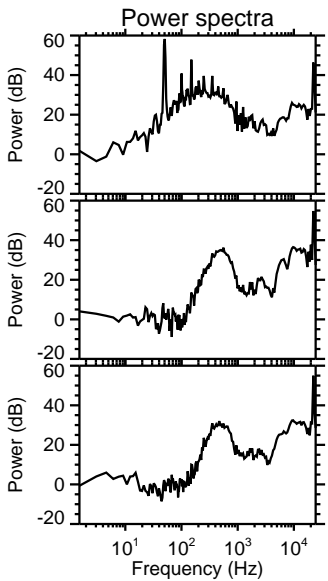
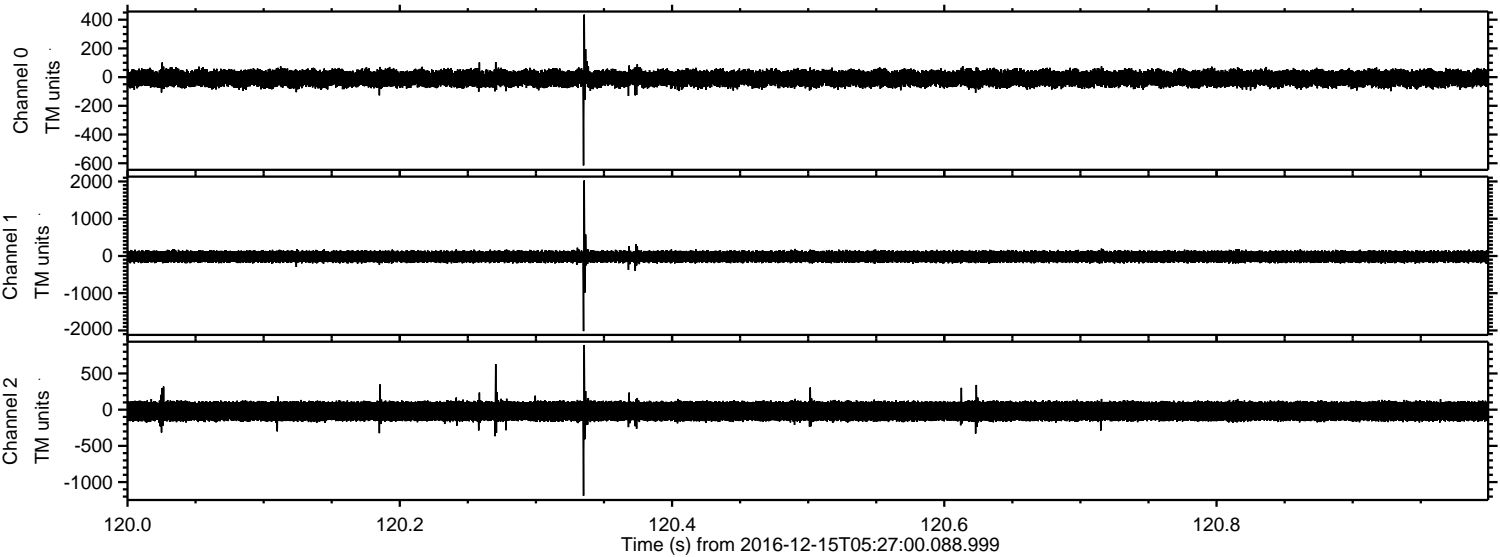



ELMAVAN 3D WAVEFORMS (Measured data sampled at 50 kHz) 51000 packets of 144 samples from 2016-12-15T05:27:00.088.999. Part 114/147

Processed Thu Dec 15 06:35:26 2016 by ELM ver.2012-10-06 from 001\_\_elm20161215\_052659\_\_dat00.bin

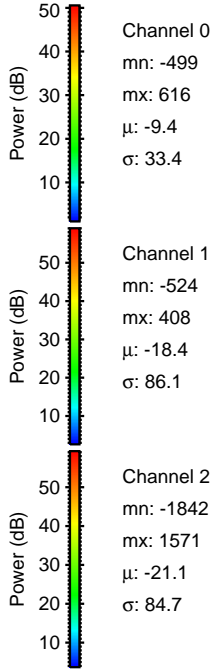
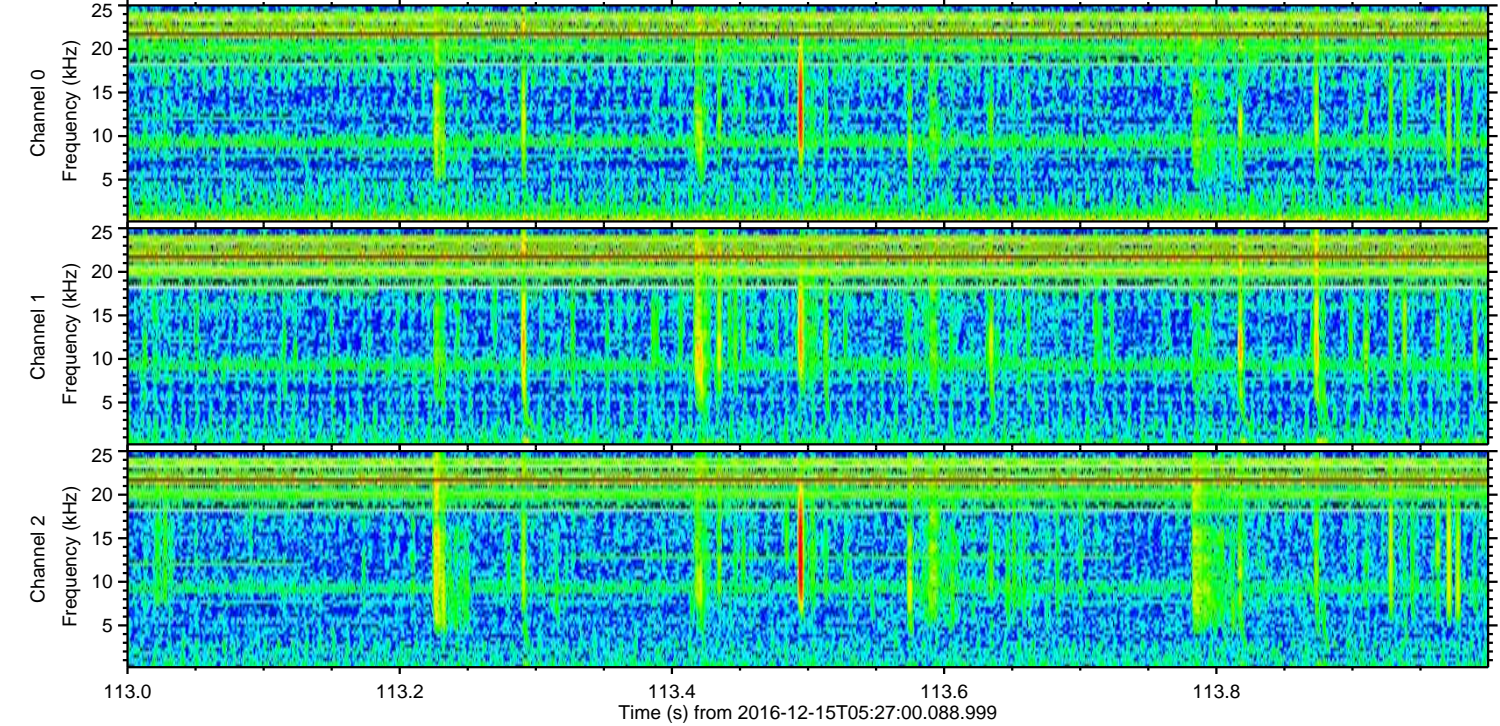
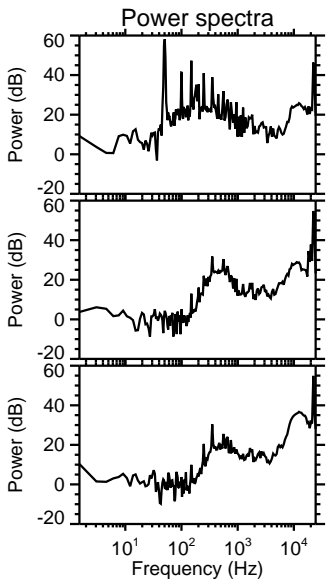
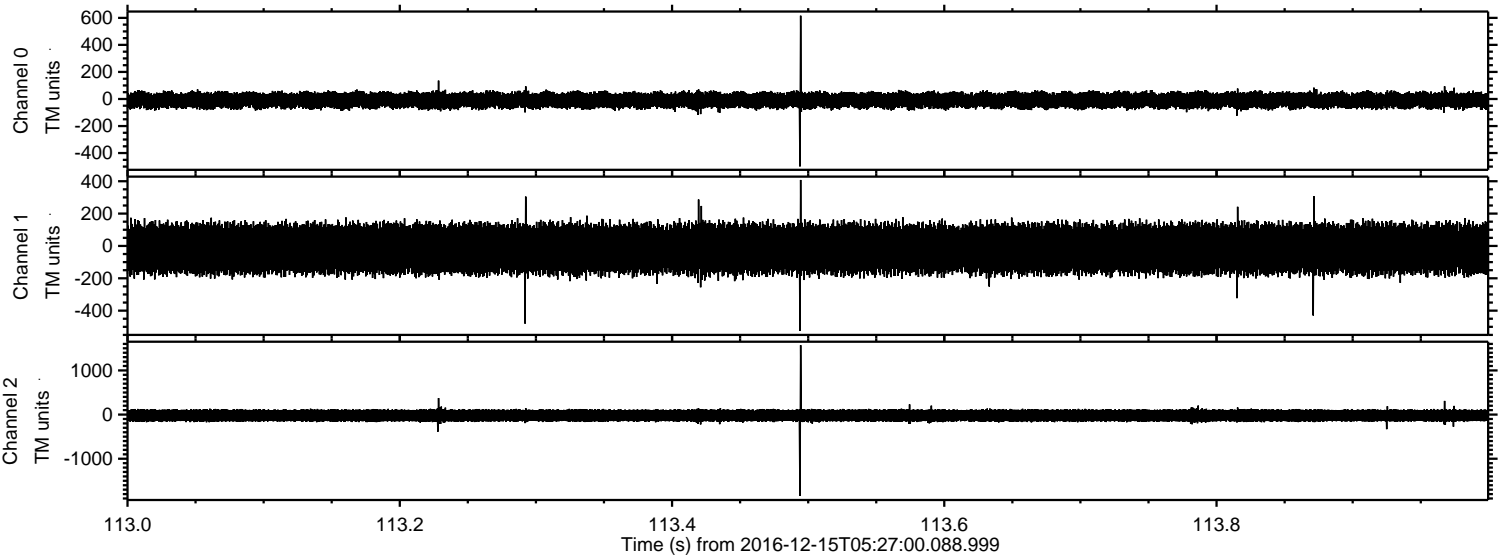

Channel 0  
mn: -499  
mx: 616  
 $\mu$ : -9.4  
 $\sigma$ : 33.4

Channel 1  
mn: -524  
mx: 408  
 $\mu$ : -18.4  
 $\sigma$ : 86.1

Channel 2  
mn: -1842  
mx: 1571  
 $\mu$ : -21.1  
 $\sigma$ : 84.7



Processed Thu Dec 15 06:35:27 2016 by ELM ver.2012-10-06 from 001\_\_elm20161215\_052659\_\_dat00.bin

